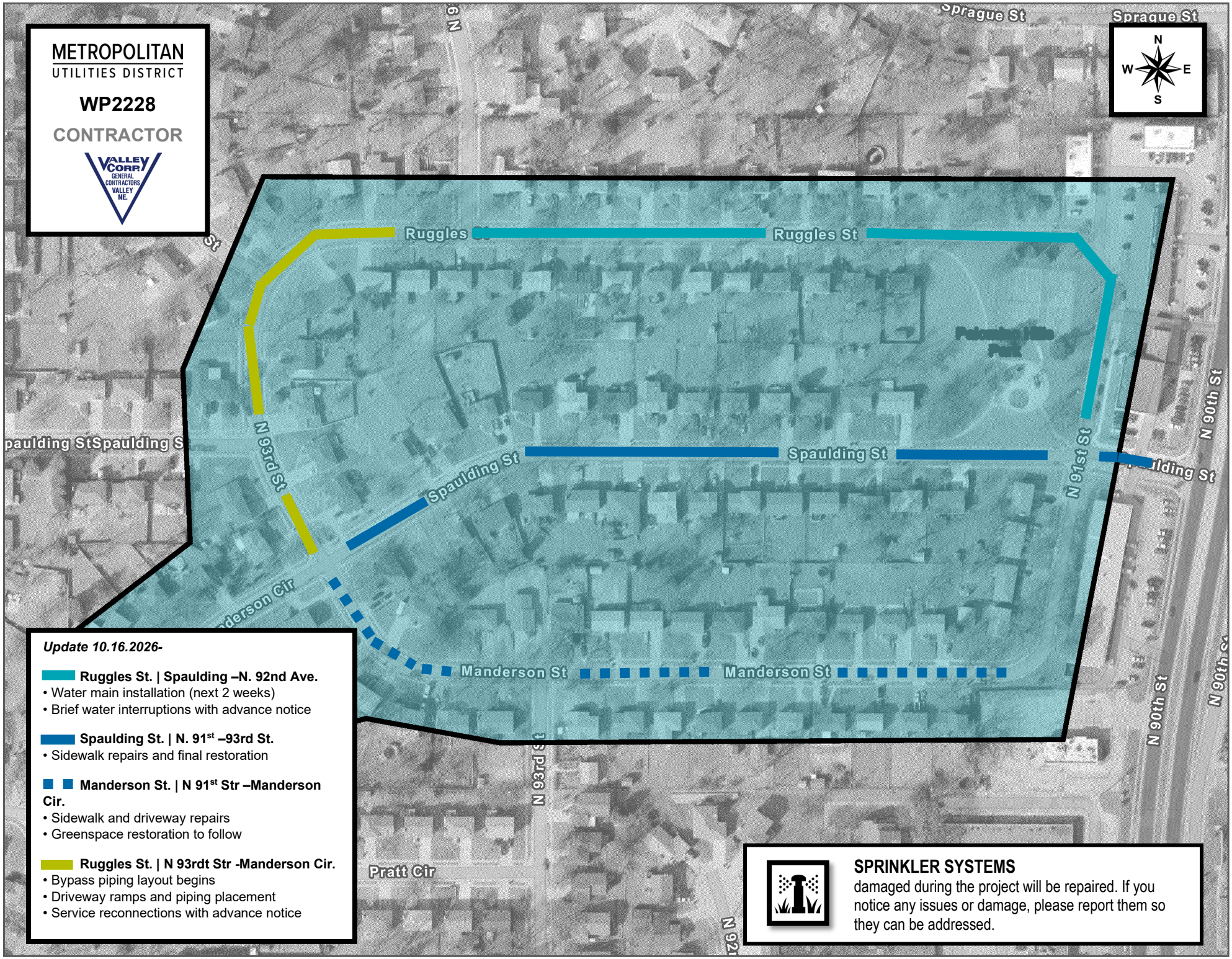
METROPOLITAN
UTILITIES DISTRICT
WP2228
CONTRACTOR
VALLEY CORP.
GENERAL CONTRACTORS VALLEY NE.
N
W
E
S
Sprague St
Ruggles St
Spaulding St
N 93rd St
N 91st St
N 90th St
Manderson St
Manderson Cir
Pratt Cir
Update 10.16.2026-
Ruggles St. | Spaulding –N. 92nd Ave.
• Water main installation (next 2 weeks)
• Brief water interruptions with advance notice
Spaulding St. | N. 91st –93rd St.
• Sidewalk repairs and final restoration
Manderson St. | N 91st Str –Manderson Cir.
• Sidewalk and driveway repairs
• Greenspace restoration to follow
Ruggles St. | N 93rdt Str -Manderson Cir.
• Bypass piping layout begins
• Driveway ramps and piping placement
• Service reconnections with advance notice
SPRINKLER SYSTEMS
damaged during the project will be repaired. If you notice any issues or damage, please report them so they can be addressed.

METROPOLITAN
UTILITIES DISTRICT

PROJECT AREA
Manderson St to Ruggles St and N 91st St to N 93rd St
see reverse side for project map

PROJECT NUMBER **WP2228**

May 2026

If you are a tenant, please provide a copy of this notice to the property owner. Our records are based on account information and may not indicate current ownership or occupancy.

Si desea más información acerca este proyecto en español, por favor llame al 402.554.6666

WATER INFRASTRUCTURE REPLACEMENT

This project may require the replacement of your water service line and meter to your home or business, all at no cost to you.

PROJECT TIMELINE

1 LOCATE UTILITIES
A technician from M.U.D. will be marking utilities with flags and/or paint. For the safety of everyone, please do not remove these flags or markings.

2 INSTALL TEMPORARY ABOVE GROUND WATER SERVICE
To provide water service during this project, the homes and businesses will be connected to a temporary 2-inch piping installed along the ground on the side of the street where the current water main exists. Each connection will be near the existing water service tap. M.U.D. will administer water quality and pressure tests throughout the project to ensure your water is safe and reliable. Affected driveways will continue to have access by use of a temporary ramp that will be put in place. While the temporary water service is being installed, you will experience some minor service interruptions. Fire protection will be provided by nearby in-service hydrants and the fire department has been made aware of the work.

3 DIG EXCAVATIONS
Excavations of various sizes will be dug to access the existing water services, fire hydrants, water main connections and for main installation. Generally, the larger holes on street corners will remain open for longer durations while making final connections during the project.

4 INSTALL NEW WATER MAIN BY USING PIPE BURSTING TECHNIQUE
This technique involves fracturing the existing cast iron main in place and simultaneously pulling new HDPE pipe into the existing underground water main. After this is completed, the new water main will be put in service.

5 RECONNECT SERVICES TO THE NEW MAIN
Homes and businesses will be reconnected to the new main. This will include a short temporary water service interruption. You will be notified in advance of any planned service interruption.

6 ABANDON OLD MAIN AND TAKE OUT OF SERVICE
After water main installation and service reconnection work is completed, the old water main will be abandoned and taken out of service. This will include another temporary water service interruption. You will be notified in advance of any planned interruption.

7 RESTORATION
Restore lawns, landscaping, sidewalks, driveways, and streets at the end of the project and/or as weather permits.

WHY

- Investing in your neighborhood by replacing the water mains in your area.
- Part of M.U.D.'s Infrastructure Replacement Program.

WHEN AND HOW LONG

Work is scheduled to begin June 2026. Due to the size of this project, the timeline could extend into the Fall season or beyond.

TRAFFIC

Possible lane restrictions may exist. Parking on the street may be restricted. For the safety of everyone, please slow down when driving in the area.

TO PREPARE FOR A WATER SERVICE INTERRUPTION

To continue using a tank-style toilet, fill a container with water and have a bucket nearby to scoop water into the toilet tank and fill about halfway for each flush. A bathtub works great for this.

AFTER A WATER SERVICE INTERRUPTION

It is normal for air to be in the water lines after a water service interruption. Please run your COLD water for about 10 minutes to release the air.

Hydrants are generally in easement or Right of Way (ROW) and may be moved to accommodate the new main location and meet all fire codes.

If you have a physical disability and are worried about accessibility to your home or business, please contact us.

YOUR PROJECT CONTACT
SR. ENGINEERING TECHNICIAN
Bryan at 402.504.0743

Scan to watch a video on what to expect during an infrastructure replacement project

QUESTIONS OR CONCERNS | Melissa Lahm 402.504.5117 | Feel free to send an email to Customer_Engagement@mudnebr.com