

Appendix A2

2007 Douglas/Sarpy County Monitoring Well Groundwater Levels

**MW05-24 Groundwater Elevation
December 15, 2006 thru December 28, 2007**

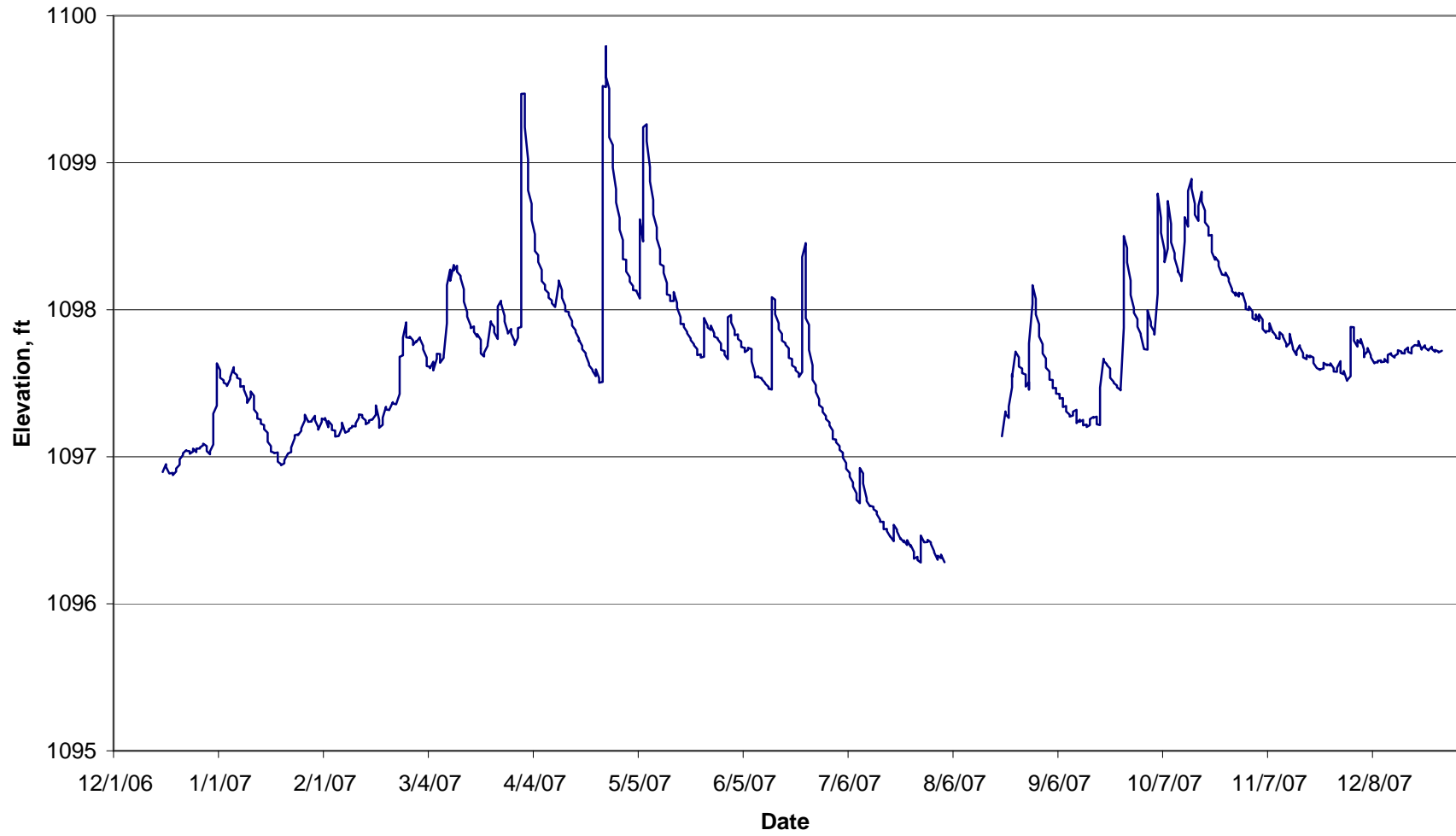

— MW05-24

In-Situ Inc. MiniTroll Pro

Unit name: MW05-24

TOTAL DATA SAMPLES 973

Channel number [1]

Measurement type: Temperature
Channel name: OnBoard Temp

Channel number [2]

Measurement type: Pressure
Channel name: Groundwater Elev
Sensor Range: 30 PSIG.
Sensor Offset: 0.000 psi
Specific gravity: 1
Mode: Surface
User-defined reference: 1096.82 Feet H2O
Referenced on: channel definition.
Pressure head at referen 28.122 Feet H2O

Date	Time	ET (sec)	Chan[1] Temperatu Fahrenheit	Chan[2] Pressure Feet H2O
12/15/06	0:10:17	17582400	54.63	1096.895
12/15/06	12:10:17	17625600	54.65	1096.898
12/16/06	0:10:17	17668800	54.65	1096.949
12/16/06	12:10:17	17712000	54.63	1096.931
12/17/06	0:10:17	17755200	54.65	1096.887
12/17/06	12:10:17	17798400	54.65	1096.887
12/18/06	0:10:17	17841600	54.65	1096.89
12/18/06	12:10:17	17884800	54.67	1096.875
12/19/06	0:10:17	17928000	54.67	1096.9
12/19/06	12:10:17	17971200	54.65	1096.921
12/20/06	0:10:17	18014400	54.65	1096.947
12/20/06	12:10:17	18057600	54.65	1096.984
12/21/06	0:10:17	18100800	54.67	1097.012
12/21/06	12:10:17	18144000	54.65	1097.025
12/22/06	0:10:17	18187200	54.67	1097.044
12/22/06	12:10:17	18230400	54.65	1097.041
12/23/06	0:10:17	18273600	54.65	1097.038
12/23/06	12:10:17	18316800	54.67	1097.02
12/24/06	0:10:17	18360000	54.69	1097.036
12/24/06	5:10:17	18378000	54.67	1097.055
12/24/06	12:10:17	18403200	54.67	1097.055
12/25/06	0:10:17	18446400	54.67	1097.031
12/25/06	12:10:17	18489600	54.67	1097.055
12/26/06	0:10:17	18532800	54.67	1097.055
12/26/06	12:10:17	18576000	54.69	1097.063

12/27/06	0:10:17	18619200	54.67	1097.078
12/27/06	12:10:17	18662400	54.67	1097.089
12/28/06	0:10:17	18705600	54.67	1097.072
12/28/06	12:10:17	18748800	54.67	1097.039
12/29/06	0:10:17	18792000	54.69	1097.016
12/29/06	12:10:17	18835200	54.69	1097.037
12/30/06	0:10:17	18878400	54.69	1097.083
12/30/06	12:10:17	18921600	54.69	1097.154
12/30/06	22:10:17	18957600	54.74	1097.293
12/31/06	0:10:17	18964800	54.76	1097.348
12/31/06	7:10:17	18990000	54.79	1097.528
12/31/06	12:10:17	19008000	54.81	1097.635
1/1/07	0:10:17	19051200	54.72	1097.589
1/1/07	12:10:17	19094400	54.67	1097.537
1/2/07	0:10:17	19137600	54.65	1097.521
1/2/07	12:10:17	19180800	54.67	1097.503
1/3/07	0:10:17	19224000	54.67	1097.493
1/3/07	12:10:17	19267200	54.69	1097.482
1/4/07	0:10:17	19310400	54.63	1097.527
1/4/07	12:10:17	19353600	54.63	1097.541
1/5/07	0:10:17	19396800	54.63	1097.609
1/5/07	12:10:17	19440000	54.63	1097.575
1/6/07	0:10:17	19483200	54.63	1097.556
1/6/07	12:10:17	19526400	54.65	1097.538
1/7/07	0:10:17	19569600	54.6	1097.528
1/7/07	12:10:17	19612800	54.6	1097.475
1/8/07	0:10:17	19656000	54.65	1097.481
1/8/07	12:10:17	19699200	54.63	1097.457
1/9/07	0:10:17	19742400	54.65	1097.401
1/9/07	12:10:17	19785600	54.67	1097.367
1/10/07	0:10:17	19828800	54.69	1097.406
1/10/07	12:10:17	19872000	54.67	1097.445
1/11/07	0:10:17	19915200	54.65	1097.414
1/11/07	12:10:17	19958400	54.65	1097.369
1/11/07	18:10:17	19980000	54.65	1097.322
1/12/07	0:10:17	20001600	54.65	1097.293
1/12/07	12:10:17	20044800	54.67	1097.26
1/13/07	0:10:17	20088000	54.67	1097.253
1/13/07	12:10:17	20131200	54.67	1097.224
1/14/07	0:10:17	20174400	54.65	1097.215
1/14/07	12:10:17	20217600	54.67	1097.188
1/15/07	0:10:17	20260800	54.65	1097.164
1/15/07	9:10:17	20293200	54.67	1097.119
1/15/07	12:10:17	20304000	54.65	1097.103
1/16/07	0:10:17	20347200	54.65	1097.072
1/16/07	12:10:17	20390400	54.65	1097.036
1/17/07	0:10:17	20433600	54.65	1097.028
1/17/07	12:10:17	20476800	54.67	1097.025
1/18/07	0:10:17	20520000	54.63	1097.03
1/18/07	12:10:17	20563200	54.63	1096.967
1/19/07	0:10:17	20606400	54.65	1096.949
1/19/07	12:10:17	20649600	54.67	1096.943

1/20/07	0:10:17	20692800	54.65	1096.955
1/20/07	12:10:17	20736000	54.65	1096.975
1/21/07	0:10:17	20779200	54.65	1097.02
1/21/07	12:10:17	20822400	54.65	1097.023
1/22/07	0:10:17	20865600	54.65	1097.031
1/22/07	12:10:17	20908800	54.67	1097.063
1/23/07	0:10:17	20952000	54.67	1097.127
1/23/07	12:10:17	20995200	54.67	1097.146
1/24/07	0:10:17	21038400	54.67	1097.153
1/24/07	12:10:17	21081600	54.67	1097.146
1/25/07	0:10:17	21124800	54.67	1097.177
1/25/07	12:10:17	21168000	54.67	1097.193
1/26/07	0:10:17	21211200	54.69	1097.247
1/26/07	12:10:17	21254400	54.67	1097.286
1/27/07	0:10:17	21297600	54.65	1097.241
1/27/07	12:10:17	21340800	54.67	1097.237
1/28/07	0:10:17	21384000	54.67	1097.24
1/28/07	12:10:17	21427200	54.67	1097.248
1/29/07	0:10:17	21470400	54.67	1097.279
1/29/07	12:10:17	21513600	54.67	1097.25
1/30/07	0:10:17	21556800	54.67	1097.201
1/30/07	12:10:17	21600000	54.67	1097.184
1/31/07	0:10:17	21643200	54.69	1097.238
1/31/07	12:10:17	21686400	54.69	1097.26
2/1/07	0:10:17	21729600	54.69	1097.251
2/1/07	12:10:17	21772800	54.69	1097.264
2/2/07	0:10:17	21816000	54.67	1097.201
2/2/07	12:10:17	21859200	54.67	1097.244
2/3/07	0:10:17	21902400	54.65	1097.216
2/3/07	12:10:17	21945600	54.67	1097.182
2/4/07	0:10:17	21988800	54.67	1097.179
2/4/07	12:10:17	22032000	54.65	1097.137
2/5/07	0:10:17	22075200	54.67	1097.141
2/5/07	12:10:17	22118400	54.65	1097.142
2/6/07	0:10:17	22161600	54.65	1097.195
2/6/07	12:10:17	22204800	54.65	1097.233
2/7/07	0:10:17	22248000	54.63	1097.163
2/7/07	12:10:17	22291200	54.63	1097.165
2/8/07	0:10:17	22334400	54.63	1097.174
2/8/07	12:10:17	22377600	54.6	1097.188
2/9/07	0:10:17	22420800	54.6	1097.201
2/9/07	12:10:17	22464000	54.6	1097.21
2/10/07	0:10:17	22507200	54.6	1097.207
2/10/07	12:10:17	22550400	54.6	1097.227
2/11/07	0:10:17	22593600	54.58	1097.266
2/11/07	12:10:17	22636800	54.58	1097.289
2/12/07	0:10:17	22680000	54.58	1097.284
2/12/07	12:10:17	22723200	54.58	1097.267
2/13/07	0:10:17	22766400	54.56	1097.247
2/13/07	12:10:17	22809600	54.56	1097.221
2/14/07	0:10:17	22852800	54.56	1097.235
2/14/07	12:10:17	22896000	54.54	1097.247

2/15/07	0:10:17	22939200	54.51	1097.254
2/15/07	12:10:17	22982400	54.54	1097.253
2/16/07	0:10:17	23025600	54.51	1097.286
2/16/07	4:10:17	23040000	54.51	1097.319
2/16/07	12:10:17	23068800	54.49	1097.35
2/17/07	0:10:17	23112000	54.49	1097.251
2/17/07	12:10:17	23155200	54.49	1097.197
2/18/07	0:10:17	23198400	54.49	1097.218
2/18/07	12:10:17	23241600	54.49	1097.265
2/19/07	0:10:17	23284800	54.49	1097.34
2/19/07	12:10:17	23328000	54.47	1097.321
2/20/07	0:10:17	23371200	54.47	1097.318
2/20/07	12:10:17	23414400	54.44	1097.32
2/21/07	0:10:17	23457600	54.44	1097.371
2/21/07	12:10:17	23500800	54.47	1097.363
2/22/07	0:10:17	23544000	54.42	1097.356
2/22/07	12:10:17	23587200	54.42	1097.356
2/23/07	0:10:17	23630400	54.4	1097.427
2/23/07	4:10:17	23644800	54.42	1097.534
2/23/07	12:10:17	23673600	54.42	1097.68
2/24/07	0:10:17	23716800	54.4	1097.69
2/24/07	7:10:17	23742000	54.4	1097.744
2/24/07	12:10:17	23760000	54.4	1097.81
2/25/07	0:10:17	23803200	54.38	1097.914
2/25/07	12:10:17	23846400	54.38	1097.812
2/26/07	0:10:17	23889600	54.38	1097.809
2/26/07	12:10:17	23932800	54.35	1097.817
2/27/07	0:10:17	23976000	54.35	1097.791
2/27/07	12:10:17	24019200	54.35	1097.76
2/28/07	0:10:17	24062400	54.33	1097.788
2/28/07	12:10:17	24105600	54.31	1097.781
3/1/07	0:10:17	24148800	54.31	1097.813
3/1/07	12:10:17	24192000	54.31	1097.803
3/2/07	0:10:17	24235200	54.28	1097.755
3/2/07	12:10:17	24278400	54.31	1097.73
3/3/07	0:10:17	24321600	54.28	1097.675
3/3/07	12:10:17	24364800	54.31	1097.617
3/4/07	0:10:17	24408000	54.26	1097.612
3/4/07	12:10:17	24451200	54.28	1097.602
3/5/07	0:10:17	24494400	54.26	1097.646
3/5/07	12:10:17	24537600	54.24	1097.587
3/6/07	0:10:17	24580800	54.24	1097.668
3/6/07	12:10:17	24624000	54.24	1097.7
3/7/07	0:10:17	24667200	54.22	1097.699
3/7/07	12:10:17	24710400	54.24	1097.639
3/8/07	0:10:17	24753600	54.22	1097.673
3/8/07	12:10:17	24796800	54.24	1097.686
3/9/07	0:10:17	24840000	54.17	1097.909
3/9/07	12:10:17	24883200	54.19	1097.923
3/9/07	13:10:17	24886800	54.15	1097.964
3/9/07	17:10:17	24901200	54.17	1098.168
3/10/07	0:10:17	24926400	54.17	1098.274

3/10/07	12:10:17	24969600	54.1	1098.197
3/11/07	0:10:17	25012800	54.12	1098.304
3/11/07	12:10:17	25056000	54.1	1098.268
3/12/07	0:10:17	25099200	54.1	1098.299
3/12/07	12:10:17	25142400	54.08	1098.259
3/13/07	0:10:17	25185600	54.15	1098.23
3/13/07	12:10:17	25228800	54.08	1098.215
3/14/07	0:10:17	25272000	54.12	1098.14
3/14/07	12:10:17	25315200	54.12	1098.055
3/15/07	0:10:17	25358400	54.1	1097.986
3/15/07	6:10:17	25380000	54.1	1097.957
3/15/07	12:10:17	25401600	54.08	1097.954
3/16/07	0:10:17	25444800	54.08	1097.892
3/16/07	12:10:17	25488000	54.1	1097.876
3/17/07	0:10:17	25531200	54.06	1097.886
3/17/07	12:10:17	25574400	54.01	1097.849
3/18/07	0:10:17	25617600	54.06	1097.816
3/18/07	12:10:17	25660800	54.08	1097.834
3/19/07	0:10:17	25704000	54.08	1097.795
3/19/07	6:10:17	25725600	54.01	1097.736
3/19/07	12:10:17	25747200	54.01	1097.703
3/20/07	0:10:17	25790400	54.06	1097.683
3/20/07	12:10:17	25833600	54.01	1097.708
3/21/07	0:10:17	25876800	54.03	1097.755
3/21/07	12:10:17	25920000	54.06	1097.764
3/22/07	0:10:17	25963200	54.03	1097.922
3/22/07	12:10:17	26006400	53.99	1097.913
3/23/07	0:10:17	26049600	53.99	1097.882
3/23/07	12:10:17	26092800	53.99	1097.846
3/24/07	0:10:17	26136000	53.94	1097.801
3/24/07	11:10:17	26175600	53.94	1097.957
3/24/07	12:10:17	26179200	53.97	1098.022
3/25/07	0:10:17	26222400	53.97	1098.062
3/25/07	12:10:17	26265600	53.94	1098.042
3/26/07	0:10:17	26308800	53.94	1097.959
3/26/07	12:10:17	26352000	53.97	1097.921
3/27/07	0:10:17	26395200	53.97	1097.848
3/27/07	12:10:17	26438400	53.97	1097.838
3/28/07	0:10:17	26481600	53.94	1097.87
3/28/07	12:10:17	26524800	53.99	1097.838
3/29/07	0:10:17	26568000	53.92	1097.784
3/29/07	12:10:17	26611200	53.9	1097.76
3/30/07	0:10:17	26654400	53.9	1097.81
3/30/07	12:10:17	26697600	53.97	1097.876
3/31/07	0:10:17	26740800	53.87	1097.882
3/31/07	3:10:17	26751600	53.9	1098.286
3/31/07	5:10:17	26758800	53.9	1098.487
3/31/07	9:10:17	26773200	53.83	1098.705
3/31/07	12:10:17	26784000	53.83	1098.772
3/31/07	15:10:17	26794800	53.87	1099.187
3/31/07	17:10:17	26802000	53.74	1099.469
4/1/07	0:10:17	26827200	53.83	1099.47

4/1/07	12:10:17	26870400	53.87	1099.263
4/1/07	13:10:17	26874000	53.78	1099.241
4/2/07	0:10:17	26913600	53.83	1099.023
4/2/07	1:10:17	26917200	53.83	1099.018
4/2/07	12:10:17	26956800	53.85	1098.882
4/2/07	18:10:17	26978400	53.85	1098.812
4/3/07	0:10:17	27000000	53.87	1098.722
4/3/07	12:10:17	27043200	53.9	1098.631
4/3/07	15:10:17	27054000	53.87	1098.609
4/4/07	0:10:17	27086400	53.85	1098.513
4/4/07	12:10:17	27129600	53.85	1098.435
4/4/07	20:10:17	27158400	53.87	1098.399
4/5/07	0:10:17	27172800	53.87	1098.372
4/5/07	12:10:17	27216000	53.85	1098.325
4/6/07	0:10:17	27259200	53.81	1098.272
4/6/07	12:10:17	27302400	53.87	1098.214
4/6/07	20:10:17	27331200	53.78	1098.195
4/7/07	0:10:17	27345600	53.9	1098.17
4/7/07	12:10:17	27388800	53.78	1098.138
4/8/07	0:10:17	27432000	53.85	1098.113
4/8/07	12:10:17	27475200	53.83	1098.082
4/9/07	0:10:17	27518400	53.83	1098.064
4/9/07	12:10:17	27561600	53.81	1098.045
4/10/07	0:10:17	27604800	53.81	1098.019
4/10/07	12:10:17	27648000	53.76	1098.018
4/11/07	0:10:17	27691200	53.81	1098.173
4/11/07	12:10:17	27734400	53.78	1098.198
4/12/07	0:10:17	27777600	53.71	1098.134
4/12/07	12:10:17	27820800	53.76	1098.081
4/13/07	0:10:17	27864000	53.76	1098.028
4/13/07	12:10:17	27907200	53.74	1098.01
4/13/07	20:10:17	27936000	53.71	1097.991
4/14/07	0:10:17	27950400	53.71	1097.986
4/14/07	12:10:17	27993600	53.67	1097.966
4/15/07	0:10:17	28036800	53.78	1097.924
4/15/07	12:10:17	28080000	53.65	1097.893
4/16/07	0:10:17	28123200	53.71	1097.861
4/16/07	12:10:17	28166400	53.71	1097.848
4/17/07	0:10:17	28209600	53.76	1097.805
4/17/07	10:10:17	28245600	53.62	1097.788
4/17/07	12:10:17	28252800	53.71	1097.796
4/18/07	0:10:17	28296000	53.6	1097.754
4/18/07	12:10:17	28339200	53.65	1097.732
4/19/07	0:10:17	28382400	53.65	1097.705
4/19/07	12:10:17	28425600	53.74	1097.692
4/20/07	0:10:17	28468800	53.67	1097.634
4/20/07	12:10:17	28512000	53.65	1097.623
4/21/07	0:10:17	28555200	53.62	1097.591
4/21/07	1:10:17	28558800	53.69	1097.587
4/21/07	12:10:17	28598400	53.65	1097.584
4/22/07	0:10:17	28641600	53.6	1097.548
4/22/07	12:10:17	28684800	53.65	1097.594

4/23/07	0:10:17	28728000	53.65	1097.536
4/23/07	12:10:17	28771200	53.56	1097.504
4/24/07	0:10:17	28814400	53.56	1097.509
4/24/07	8:10:17	28843200	53.53	1097.93
4/24/07	10:10:17	28850400	53.49	1098.25
4/24/07	11:10:17	28854000	53.53	1098.672
4/24/07	12:10:17	28857600	53.53	1098.8
4/24/07	14:10:17	28864800	53.44	1098.895
4/24/07	17:10:17	28875600	53.49	1099.222
4/24/07	19:10:17	28882800	53.44	1099.523
4/25/07	0:10:17	28900800	53.51	1099.514
4/25/07	2:10:17	28908000	53.53	1099.791
4/25/07	12:10:17	28944000	53.56	1099.751
4/25/07	19:10:17	28969200	53.42	1099.585
4/26/07	0:10:17	28987200	53.4	1099.503
4/26/07	7:10:17	29012400	53.44	1099.376
4/26/07	12:10:17	29030400	53.42	1099.285
4/26/07	20:10:17	29059200	53.51	1099.173
4/27/07	0:10:17	29073600	53.56	1099.121
4/27/07	12:10:17	29116800	53.51	1098.974
4/27/07	13:10:17	29120400	53.44	1098.967
4/28/07	0:10:17	29160000	53.51	1098.82
4/28/07	7:10:17	29185200	53.58	1098.759
4/28/07	12:10:17	29203200	53.56	1098.73
4/29/07	0:10:17	29246400	53.53	1098.625
4/29/07	12:10:17	29289600	53.46	1098.552
4/29/07	13:10:17	29293200	53.62	1098.545
4/30/07	0:10:17	29332800	53.53	1098.474
4/30/07	12:10:17	29376000	53.56	1098.412
4/30/07	22:10:17	29412000	53.49	1098.343
5/1/07	0:10:17	29419200	53.6	1098.341
5/1/07	12:10:17	29462400	53.51	1098.261
5/2/07	0:10:17	29505600	53.49	1098.223
5/2/07	12:10:17	29548800	53.51	1098.192
5/3/07	0:10:17	29592000	53.49	1098.161
5/3/07	7:10:17	29617200	53.44	1098.142
5/3/07	12:10:17	29635200	53.46	1098.134
5/4/07	0:10:17	29678400	53.53	1098.131
5/4/07	12:10:17	29721600	53.42	1098.125
5/5/07	0:10:17	29764800	53.42	1098.077
5/5/07	10:10:17	29800800	53.49	1098.512
5/5/07	12:10:17	29808000	53.42	1098.615
5/6/07	0:10:17	29851200	53.44	1098.465
5/6/07	4:10:17	29865600	53.46	1098.767
5/6/07	6:10:17	29872800	53.42	1099.126
5/6/07	12:10:17	29894400	53.33	1099.242
5/7/07	0:10:17	29937600	53.49	1099.263
5/7/07	12:10:17	29980800	53.42	1099.147
5/8/07	0:10:17	30024000	53.44	1098.971
5/8/07	7:10:17	30049200	53.35	1098.921
5/8/07	12:10:17	30067200	53.44	1098.874
5/9/07	0:10:17	30110400	53.33	1098.747

5/9/07	4:10:17	30124800	53.33	1098.718
5/9/07	12:10:17	30153600	53.42	1098.649
5/10/07	0:10:17	30196800	53.26	1098.56
5/10/07	7:10:17	30222000	53.44	1098.517
5/10/07	12:10:17	30240000	53.33	1098.484
5/11/07	0:10:17	30283200	53.44	1098.41
5/11/07	12:10:17	30326400	53.4	1098.344
5/11/07	18:10:17	30348000	53.3	1098.311
5/12/07	0:10:17	30369600	53.42	1098.297
5/12/07	12:10:17	30412800	53.4	1098.251
5/13/07	0:10:17	30456000	53.42	1098.183
5/13/07	12:10:17	30499200	53.3	1098.15
5/13/07	19:10:17	30524400	53.37	1098.104
5/14/07	0:10:17	30542400	53.35	1098.098
5/14/07	12:10:17	30585600	53.37	1098.059
5/15/07	0:10:17	30628800	53.33	1098.059
5/15/07	12:10:17	30672000	53.3	1098.121
5/16/07	0:10:17	30715200	53.28	1098.047
5/16/07	12:10:17	30758400	53.33	1098.014
5/17/07	0:10:17	30801600	53.33	1097.95
5/17/07	12:10:17	30844800	53.35	1097.934
5/17/07	21:10:17	30877200	53.3	1097.904
5/18/07	0:10:17	30888000	53.28	1097.904
5/18/07	12:10:17	30931200	53.37	1097.882
5/19/07	0:10:17	30974400	53.37	1097.849
5/19/07	12:10:17	31017600	53.3	1097.84
5/20/07	0:10:17	31060800	53.21	1097.804
5/20/07	12:10:17	31104000	53.35	1097.794
5/21/07	0:10:17	31147200	53.33	1097.765
5/21/07	12:10:17	31190400	53.35	1097.759
5/22/07	0:10:17	31233600	53.19	1097.733
5/22/07	12:10:17	31276800	53.33	1097.726
5/22/07	20:10:17	31305600	53.19	1097.691
5/23/07	0:10:17	31320000	53.24	1097.697
5/23/07	12:10:17	31363200	53.3	1097.675
5/24/07	0:10:17	31406400	53.3	1097.68
5/24/07	8:10:17	31435200	53.28	1097.927
5/24/07	12:10:17	31449600	53.24	1097.945
5/25/07	0:10:17	31492800	53.26	1097.893
5/25/07	12:10:17	31536000	53.1	1097.879
5/26/07	0:10:17	31579200	53.17	1097.862
5/26/07	12:10:17	31622400	53.19	1097.892
5/27/07	0:10:17	31665600	53.26	1097.841
5/27/07	12:10:17	31708800	53.19	1097.817
5/28/07	0:10:17	31752000	53.24	1097.806
5/28/07	12:10:17	31795200	53.26	1097.8
5/29/07	0:10:17	31838400	53.21	1097.769
5/29/07	12:10:17	31881600	53.21	1097.741
5/29/07	15:10:17	31892400	53.19	1097.727
5/30/07	0:10:17	31924800	53.21	1097.72
5/30/07	12:10:17	31968000	53.14	1097.695
5/31/07	0:10:17	32011200	53.17	1097.664

5/31/07	12:10:17	32054400	53.17	1097.691
5/31/07	23:10:17	32094000	53.08	1097.949
6/1/07	0:10:17	32097600	53.1	1097.965
6/1/07	12:10:17	32140800	53.08	1097.915
6/2/07	0:10:17	32184000	53.05	1097.86
6/2/07	12:10:17	32227200	53.1	1097.828
6/3/07	0:10:17	32270400	52.96	1097.833
6/3/07	12:10:17	32313600	53.1	1097.802
6/4/07	0:10:17	32356800	53.05	1097.785
6/4/07	12:10:17	32400000	53.01	1097.753
6/4/07	14:10:17	32407200	53.05	1097.748
6/5/07	0:10:17	32443200	53.1	1097.739
6/5/07	12:10:17	32486400	53.03	1097.712
6/6/07	0:10:17	32529600	53.05	1097.727
6/6/07	12:10:17	32572800	53.05	1097.741
6/7/07	0:10:17	32616000	53.01	1097.732
6/7/07	12:10:17	32659200	53.01	1097.648
6/8/07	0:10:17	32702400	53.03	1097.568
6/8/07	9:10:17	32734800	53.03	1097.547
6/8/07	12:10:17	32745600	53.12	1097.539
6/9/07	0:10:17	32788800	52.99	1097.549
6/9/07	12:10:17	32832000	52.99	1097.541
6/10/07	0:10:17	32875200	53.08	1097.535
6/10/07	12:10:17	32918400	53.03	1097.527
6/11/07	0:10:17	32961600	53.03	1097.503
6/11/07	12:10:17	33004800	53.01	1097.498
6/12/07	0:10:17	33048000	52.94	1097.475
6/12/07	12:10:17	33091200	53.1	1097.463
6/13/07	0:10:17	33134400	53.05	1097.457
6/13/07	12:10:17	33177600	53.01	1097.469
6/13/07	16:10:17	33192000	53.1	1097.835
6/13/07	18:10:17	33199200	52.99	1098.086
6/14/07	0:10:17	33220800	52.96	1098.069
6/14/07	12:10:17	33264000	53.01	1097.971
6/15/07	0:10:17	33307200	52.99	1097.909
6/15/07	9:10:17	33339600	52.96	1097.884
6/15/07	12:10:17	33350400	53.05	1097.868
6/16/07	0:10:17	33393600	53.03	1097.836
6/16/07	12:10:17	33436800	53.03	1097.79
6/17/07	0:10:17	33480000	52.96	1097.773
6/17/07	12:10:17	33523200	53.03	1097.763
6/18/07	0:10:17	33566400	52.89	1097.737
6/18/07	12:10:17	33609600	52.92	1097.709
6/18/07	19:10:17	33634800	52.94	1097.673
6/19/07	0:10:17	33652800	52.94	1097.665
6/19/07	12:10:17	33696000	52.99	1097.62
6/20/07	0:10:17	33739200	53.01	1097.606
6/20/07	12:10:17	33782400	52.87	1097.588
6/21/07	0:10:17	33825600	52.92	1097.569
6/21/07	12:10:17	33868800	52.99	1097.543
6/22/07	0:10:17	33912000	53.03	1097.576
6/22/07	5:10:17	33930000	52.8	1097.913

6/22/07	10:10:17	33948000	52.83	1098.156
6/22/07	12:10:17	33955200	52.78	1098.24
6/22/07	15:10:17	33966000	52.67	1098.358
6/23/07	0:10:17	33998400	52.69	1098.454
6/23/07	12:10:17	34041600	52.83	1098.176
6/23/07	13:10:17	34045200	52.78	1098.152
6/23/07	21:10:17	34074000	52.87	1097.943
6/24/07	0:10:17	34084800	52.89	1097.898
6/24/07	12:10:17	34128000	52.85	1097.739
6/24/07	13:10:17	34131600	52.83	1097.726
6/25/07	0:10:17	34171200	52.92	1097.623
6/25/07	12:10:17	34214400	52.92	1097.556
6/25/07	15:10:17	34225200	52.85	1097.525
6/26/07	0:10:17	34257600	52.87	1097.487
6/26/07	12:10:17	34300800	52.92	1097.441
6/27/07	0:10:17	34344000	52.85	1097.393
6/27/07	12:10:17	34387200	52.96	1097.351
6/28/07	0:10:17	34430400	52.92	1097.332
6/28/07	8:10:17	34459200	52.83	1097.321
6/28/07	12:10:17	34473600	52.94	1097.305
6/29/07	0:10:17	34516800	52.85	1097.277
6/29/07	12:10:17	34560000	52.87	1097.257
6/30/07	0:10:17	34603200	52.87	1097.234
6/30/07	12:10:17	34646400	52.89	1097.214
7/1/07	0:10:17	34689600	52.96	1097.178
7/1/07	12:10:17	34732800	52.85	1097.15
7/1/07	20:10:17	34761600	52.92	1097.12
7/2/07	0:10:17	34776000	52.94	1097.118
7/2/07	12:10:17	34819200	52.87	1097.098
7/3/07	0:10:17	34862400	52.83	1097.072
7/3/07	12:10:17	34905600	52.87	1097.047
7/4/07	0:10:17	34948800	52.92	1097.027
7/4/07	12:10:17	34992000	52.89	1096.994
7/5/07	0:10:17	35035200	52.87	1096.957
7/5/07	12:10:17	35078400	52.89	1096.924
7/5/07	13:10:17	35082000	52.94	1096.918
7/6/07	0:10:17	35121600	52.94	1096.891
7/6/07	12:10:17	35164800	52.92	1096.865
7/7/07	0:10:17	35208000	52.83	1096.826
7/7/07	12:10:17	35251200	52.94	1096.797
7/8/07	0:10:17	35294400	52.83	1096.751
7/8/07	12:10:17	35337600	52.89	1096.718
7/8/07	13:10:17	35341200	52.83	1096.707
7/9/07	0:10:17	35380800	52.89	1096.684
7/9/07	10:10:17	35416800	52.83	1096.917
7/9/07	12:10:17	35424000	52.8	1096.923
7/10/07	0:10:17	35467200	52.83	1096.887
7/10/07	12:10:17	35510400	52.87	1096.817
7/11/07	0:10:17	35553600	52.85	1096.718
7/11/07	8:10:17	35582400	52.83	1096.714
7/11/07	12:10:17	35596800	52.94	1096.699
7/12/07	0:10:17	35640000	52.83	1096.663

7/12/07	12:10:17	35683200	52.76	1096.667
7/13/07	0:10:17	35726400	52.87	1096.66
7/13/07	12:10:17	35769600	52.78	1096.644
7/14/07	0:10:17	35812800	52.87	1096.629
7/14/07	12:10:17	35856000	52.83	1096.61
7/15/07	0:10:17	35899200	52.76	1096.572
7/15/07	12:10:17	35942400	52.78	1096.558
7/16/07	0:10:17	35985600	52.87	1096.557
7/16/07	12:10:17	36028800	52.87	1096.546
7/16/07	15:10:17	36039600	52.89	1096.507
7/17/07	0:10:17	36072000	52.87	1096.509
7/17/07	12:10:17	36115200	52.89	1096.494
7/18/07	0:10:17	36158400	52.85	1096.457
7/18/07	12:10:17	36201600	52.8	1096.459
7/19/07	0:10:17	36244800	52.89	1096.426
7/19/07	12:10:17	36288000	52.89	1096.538
7/20/07	0:10:17	36331200	52.76	1096.504
7/20/07	12:10:17	36374400	52.8	1096.493
7/21/07	0:10:17	36417600	52.92	1096.441
7/21/07	12:10:17	36460800	52.78	1096.446
7/22/07	0:10:17	36504000	52.83	1096.418
7/22/07	12:10:17	36547200	52.87	1096.431
7/23/07	0:10:17	36590400	52.83	1096.4
7/23/07	12:10:17	36633600	52.89	1096.434
7/24/07	0:10:17	36676800	52.83	1096.389
7/24/07	12:10:17	36720000	52.87	1096.4
7/25/07	0:10:17	36763200	52.89	1096.354
7/25/07	12:10:17	36806400	52.92	1096.349
7/25/07	17:10:17	36824400	52.85	1096.306
7/26/07	0:10:17	36849600	52.92	1096.32
7/26/07	12:10:17	36892800	52.89	1096.297
7/27/07	0:10:17	36936000	52.87	1096.281
7/27/07	12:10:17	36979200	52.8	1096.464
7/28/07	0:10:17	37022400	52.94	1096.42
7/28/07	12:10:17	37065600	52.76	1096.419
7/29/07	0:10:17	37108800	52.89	1096.421
7/29/07	12:10:17	37152000	52.92	1096.435
7/30/07	0:10:17	37195200	52.87	1096.418
7/30/07	12:10:17	37238400	52.83	1096.407
7/31/07	0:10:17	37281600	52.89	1096.357
7/31/07	12:10:17	37324800	52.94	1096.35
8/1/07	0:10:17	37368000	52.94	1096.3
8/1/07	12:10:17	37411200	52.89	1096.327
8/2/07	0:10:17	37454400	52.94	1096.31
8/2/07	12:10:17	37497600	52.94	1096.334
8/3/07	0:10:17	37540800	52.96	1096.282
8/4/07				
8/5/07				
8/6/07				
8/7/07				
8/8/07				
8/9/07				

8/10/07				
8/11/07				
8/12/07				
8/13/07				
8/14/07				
8/15/07				
8/16/07				
8/17/07				
8/18/07				
8/19/07				
8/20/07	14:14:54	0	53.4	1097.14
8/21/07	2:14:54	43200	53.01	1097.308
8/21/07	14:14:54	86400	53.01	1097.291
8/22/07	2:14:54	129600	53.03	1097.264
8/22/07	14:14:54	172800	53.03	1097.271
8/22/07	20:14:54	194400	53.03	1097.342
8/23/07	2:14:54	216000	53.05	1097.473
8/23/07	8:14:54	237600	53.08	1097.559
8/23/07	14:14:54	259200	53.03	1097.543
8/24/07	2:14:54	302400	53.05	1097.715
8/24/07	14:14:54	345600	53.05	1097.714
8/25/07	2:14:54	388800	53.08	1097.676
8/25/07	14:14:54	432000	53.08	1097.614
8/26/07	2:14:54	475200	53.1	1097.601
8/26/07	14:14:54	518400	53.05	1097.568
8/27/07	2:14:54	561600	53.14	1097.56
8/27/07	14:14:54	604800	53.19	1097.478
8/28/07	2:14:54	648000	53.17	1097.509
8/28/07	14:14:54	691200	53.17	1097.457
8/28/07	22:14:54	720000	53.14	1097.771
8/29/07	0:14:54	727200	53.12	1098.041
8/29/07	2:14:54	734400	53.14	1098.134
8/29/07	14:14:54	777600	53.14	1098.168
8/30/07	2:14:54	820800	53.21	1098.075
8/30/07	14:14:54	864000	53.12	1097.968
8/31/07	2:14:54	907200	53.21	1097.901
8/31/07	13:14:54	946800	53.21	1097.835
8/31/07	14:14:54	950400	53.24	1097.818
9/1/07	2:14:54	993600	53.17	1097.766
9/1/07	14:14:54	1036800	53.26	1097.703
9/2/07	2:14:54	1080000	53.21	1097.669
9/2/07	12:14:54	1116000	53.21	1097.632
9/2/07	14:14:54	1123200	53.24	1097.606
9/3/07	2:14:54	1166400	53.26	1097.58
9/3/07	14:14:54	1209600	53.26	1097.524
9/4/07	2:14:54	1252800	53.26	1097.523
9/4/07	14:14:54	1296000	53.26	1097.466
9/5/07	2:14:54	1339200	53.24	1097.468
9/5/07	14:14:54	1382400	53.3	1097.446
9/5/07	15:14:54	1386000	53.28	1097.43
9/6/07	2:14:54	1425600	53.28	1097.427
9/6/07	14:14:54	1468800	53.28	1097.396

9/7/07	2:14:54	1512000	53.28	1097.399
9/7/07	14:14:54	1555200	53.26	1097.339
9/8/07	2:14:54	1598400	53.3	1097.345
9/8/07	14:14:54	1641600	53.3	1097.308
9/9/07	2:14:54	1684800	53.33	1097.287
9/9/07	14:14:54	1728000	53.3	1097.274
9/10/07	2:14:54	1771200	53.33	1097.28
9/10/07	14:14:54	1814400	53.35	1097.306
9/11/07	2:14:54	1857600	53.28	1097.32
9/11/07	14:14:54	1900800	53.3	1097.258
9/11/07	18:14:54	1915200	53.35	1097.229
9/12/07	2:14:54	1944000	53.35	1097.252
9/12/07	14:14:54	1987200	53.35	1097.238
9/13/07	2:14:54	2030400	53.3	1097.251
9/13/07	14:14:54	2073600	53.35	1097.213
9/14/07	2:14:54	2116800	53.33	1097.22
9/14/07	14:14:54	2160000	53.37	1097.203
9/15/07	2:14:54	2203200	53.35	1097.216
9/15/07	14:14:54	2246400	53.35	1097.257
9/16/07	2:14:54	2289600	53.37	1097.271
9/16/07	14:14:54	2332800	53.4	1097.265
9/17/07	2:14:54	2376000	53.4	1097.274
9/17/07	14:14:54	2419200	53.4	1097.222
9/18/07	2:14:54	2462400	53.37	1097.215
9/18/07	14:14:54	2505600	53.4	1097.372
9/18/07	19:14:54	2523600	53.4	1097.471
9/19/07	2:14:54	2548800	53.42	1097.667
9/19/07	14:14:54	2592000	53.42	1097.652
9/20/07	2:14:54	2635200	53.44	1097.631
9/20/07	14:14:54	2678400	53.44	1097.624
9/21/07	2:14:54	2721600	53.46	1097.601
9/21/07	14:14:54	2764800	53.46	1097.538
9/22/07	2:14:54	2808000	53.46	1097.51
9/22/07	14:14:54	2851200	53.46	1097.501
9/23/07	2:14:54	2894400	53.49	1097.486
9/23/07	14:14:54	2937600	53.49	1097.473
9/24/07	2:14:54	2980800	53.51	1097.455
9/24/07	14:14:54	3024000	53.51	1097.451
9/25/07	2:14:54	3067200	53.51	1097.877
9/25/07	3:14:54	3070800	53.51	1098.102
9/25/07	5:14:54	3078000	53.53	1098.319
9/25/07	14:14:54	3110400	53.51	1098.501
9/26/07	2:14:54	3153600	53.53	1098.42
9/26/07	14:14:54	3196800	53.56	1098.322
9/27/07	2:14:54	3240000	53.56	1098.199
9/27/07	12:14:54	3276000	53.56	1098.113
9/27/07	14:14:54	3283200	53.56	1098.1
9/28/07	2:14:54	3326400	53.56	1098.012
9/28/07	14:14:54	3369600	53.58	1097.98
9/29/07	2:14:54	3412800	53.58	1097.936
9/29/07	7:14:54	3430800	53.58	1097.907
9/29/07	14:14:54	3456000	53.58	1097.885

9/30/07	2:14:54	3499200	53.6	1097.836
9/30/07	14:14:54	3542400	53.6	1097.828
10/1/07	2:14:54	3585600	53.6	1097.733
10/1/07	14:14:54	3628800	53.62	1097.732
10/2/07	2:14:54	3672000	53.62	1097.729
10/2/07	14:14:54	3715200	53.62	1097.997
10/3/07	2:14:54	3758400	53.65	1097.917
10/3/07	14:14:54	3801600	53.65	1097.893
10/4/07	2:14:54	3844800	53.65	1097.85
10/4/07	14:14:54	3888000	53.67	1097.831
10/5/07	2:14:54	3931200	53.67	1098.11
10/5/07	3:14:54	3934800	53.67	1098.318
10/5/07	5:14:54	3942000	53.67	1098.527
10/5/07	7:14:54	3949200	53.67	1098.756
10/5/07	14:14:54	3974400	53.67	1098.79
10/6/07	2:14:54	4017600	53.67	1098.624
10/6/07	9:14:54	4042800	53.69	1098.554
10/6/07	14:14:54	4060800	53.69	1098.525
10/7/07	2:14:54	4104000	53.69	1098.407
10/7/07	9:14:54	4129200	53.69	1098.346
10/7/07	14:14:54	4147200	53.69	1098.324
10/8/07	2:14:54	4190400	53.69	1098.416
10/8/07	3:14:54	4194000	53.69	1098.665
10/8/07	14:14:54	4233600	53.71	1098.739
10/9/07	2:14:54	4276800	53.71	1098.583
10/9/07	14:14:54	4320000	53.71	1098.478
10/9/07	16:14:54	4327200	53.71	1098.46
10/10/07	2:14:54	4363200	53.71	1098.385
10/10/07	14:14:54	4406400	53.71	1098.349
10/11/07	2:14:54	4449600	53.74	1098.276
10/11/07	6:14:54	4464000	53.71	1098.259
10/11/07	14:14:54	4492800	53.74	1098.266
10/12/07	2:14:54	4536000	53.74	1098.213
10/12/07	14:14:54	4579200	53.74	1098.195
10/13/07	1:14:54	4618800	53.76	1098.466
10/13/07	2:14:54	4622400	53.76	1098.493
10/13/07	14:14:54	4665600	53.76	1098.631
10/14/07	2:14:54	4708800	53.76	1098.565
10/14/07	7:14:54	4726800	53.76	1098.716
10/14/07	14:14:54	4752000	53.76	1098.808
10/15/07	2:14:54	4795200	53.78	1098.891
10/15/07	14:14:54	4838400	53.76	1098.824
10/16/07	2:14:54	4881600	53.78	1098.722
10/16/07	14:14:54	4924800	53.78	1098.647
10/17/07	2:14:54	4968000	53.78	1098.605
10/17/07	14:14:54	5011200	53.78	1098.706
10/18/07	2:14:54	5054400	53.81	1098.803
10/18/07	14:14:54	5097600	53.81	1098.736
10/19/07	2:14:54	5140800	53.81	1098.674
10/19/07	14:14:54	5184000	53.81	1098.595
10/20/07	2:14:54	5227200	53.81	1098.564
10/20/07	14:14:54	5270400	53.83	1098.561

10/20/07	19:14:54	5288400	53.83	1098.504
10/21/07	2:14:54	5313600	53.83	1098.509
10/21/07	14:14:54	5356800	53.83	1098.393
10/22/07	2:14:54	5400000	53.83	1098.341
10/22/07	14:14:54	5443200	53.83	1098.358
10/23/07	2:14:54	5486400	53.85	1098.328
10/23/07	14:14:54	5529600	53.85	1098.322
10/23/07	17:14:54	5540400	53.85	1098.297
10/24/07	2:14:54	5572800	53.85	1098.242
10/24/07	14:14:54	5616000	53.85	1098.239
10/25/07	2:14:54	5659200	53.87	1098.235
10/25/07	14:14:54	5702400	53.87	1098.252
10/26/07	2:14:54	5745600	53.87	1098.213
10/26/07	14:14:54	5788800	53.87	1098.196
10/27/07	2:14:54	5832000	53.87	1098.141
10/27/07	14:14:54	5875200	53.9	1098.126
10/28/07	2:14:54	5918400	53.9	1098.104
10/28/07	8:14:54	5940000	53.9	1098.097
10/28/07	14:14:54	5961600	53.9	1098.118
10/29/07	2:14:54	6004800	53.92	1098.089
10/29/07	14:14:54	6048000	53.92	1098.116
10/30/07	2:14:54	6091200	53.92	1098.103
10/30/07	14:14:54	6134400	53.92	1098.113
10/31/07	2:14:54	6177600	53.94	1098.041
10/31/07	14:14:54	6220800	53.94	1098.006
11/1/07	2:14:54	6264000	53.97	1097.999
11/1/07	14:14:54	6307200	53.97	1098.023
11/2/07	2:14:54	6350400	53.97	1097.989
11/2/07	14:14:54	6393600	53.99	1097.942
11/3/07	2:14:54	6436800	53.99	1097.93
11/3/07	14:14:54	6480000	53.99	1097.968
11/4/07	2:14:54	6523200	53.99	1097.922
11/4/07	14:14:54	6566400	54.01	1097.968
11/5/07	2:14:54	6609600	54.03	1097.933
11/5/07	6:14:54	6624000	54.01	1097.878
11/5/07	14:14:54	6652800	54.01	1097.87
11/6/07	2:14:54	6696000	54.03	1097.844
11/6/07	14:14:54	6739200	54.03	1097.855
11/7/07	2:14:54	6782400	54.06	1097.853
11/7/07	14:14:54	6825600	54.06	1097.909
11/8/07	2:14:54	6868800	54.08	1097.848
11/8/07	14:14:54	6912000	54.08	1097.851
11/9/07	2:14:54	6955200	54.08	1097.821
11/9/07	14:14:54	6998400	54.1	1097.809
11/10/07	2:14:54	7041600	54.1	1097.801
11/10/07	14:14:54	7084800	54.12	1097.848
11/11/07	2:14:54	7128000	54.12	1097.827
11/11/07	14:14:54	7171200	54.12	1097.817
11/12/07	2:14:54	7214400	54.12	1097.768
11/12/07	14:14:54	7257600	54.15	1097.75
11/13/07	2:14:54	7300800	54.15	1097.773
11/13/07	14:14:54	7344000	54.17	1097.836

11/14/07	2:14:54	7387200	54.17	1097.74
11/14/07	14:14:54	7430400	54.17	1097.733
11/15/07	2:14:54	7473600	54.19	1097.691
11/15/07	14:14:54	7516800	54.19	1097.719
11/16/07	2:14:54	7560000	54.19	1097.759
11/16/07	14:14:54	7603200	54.22	1097.747
11/17/07	2:14:54	7646400	54.22	1097.704
11/17/07	14:14:54	7689600	54.22	1097.686
11/17/07	17:14:54	7700400	54.22	1097.676
11/18/07	2:14:54	7732800	54.24	1097.663
11/18/07	14:14:54	7776000	54.24	1097.692
11/19/07	2:14:54	7819200	54.24	1097.677
11/19/07	14:14:54	7862400	54.26	1097.687
11/20/07	2:14:54	7905600	54.26	1097.674
11/20/07	14:14:54	7948800	54.26	1097.637
11/21/07	2:14:54	7992000	54.28	1097.604
11/21/07	14:14:54	8035200	54.28	1097.604
11/22/07	2:14:54	8078400	54.28	1097.592
11/22/07	14:14:54	8121600	54.31	1097.595
11/23/07	2:14:54	8164800	54.31	1097.6
11/23/07	14:14:54	8208000	54.31	1097.639
11/24/07	2:14:54	8251200	54.33	1097.623
11/24/07	14:14:54	8294400	54.33	1097.628
11/25/07	2:14:54	8337600	54.33	1097.621
11/25/07	14:14:54	8380800	54.35	1097.635
11/26/07	2:14:54	8424000	54.35	1097.603
11/26/07	14:14:54	8467200	54.35	1097.58
11/27/07	2:14:54	8510400	54.38	1097.578
11/27/07	14:14:54	8553600	54.38	1097.604
11/28/07	2:14:54	8596800	54.38	1097.65
11/28/07	14:14:54	8640000	54.4	1097.57
11/29/07	2:14:54	8683200	54.4	1097.562
11/29/07	14:14:54	8726400	54.4	1097.583
11/30/07	2:14:54	8769600	54.4	1097.516
11/30/07	14:14:54	8812800	54.42	1097.521
12/1/07	2:14:54	8856000	54.44	1097.548
12/1/07	14:14:54	8899200	54.47	1097.847
12/1/07	15:14:54	8902800	54.47	1097.882
12/2/07	2:14:54	8942400	54.47	1097.881
12/2/07	14:14:54	8985600	54.47	1097.79
12/3/07	2:14:54	9028800	54.47	1097.749
12/3/07	14:14:54	9072000	54.47	1097.793
12/4/07	2:14:54	9115200	54.47	1097.772
12/4/07	14:14:54	9158400	54.49	1097.802
12/5/07	2:14:54	9201600	54.47	1097.731
12/5/07	7:14:54	9219600	54.47	1097.678
12/5/07	14:14:54	9244800	54.49	1097.689
12/6/07	2:14:54	9288000	54.49	1097.718
12/6/07	14:14:54	9331200	54.49	1097.739
12/7/07	2:14:54	9374400	54.51	1097.689
12/7/07	14:14:54	9417600	54.49	1097.676
12/8/07	2:14:54	9460800	54.54	1097.635

12/8/07	14:14:54	9504000	54.54	1097.644
12/9/07	2:14:54	9547200	54.54	1097.641
12/9/07	14:14:54	9590400	54.56	1097.652
12/10/07	2:14:54	9633600	54.54	1097.656
12/10/07	14:14:54	9676800	54.56	1097.644
12/11/07	2:14:54	9720000	54.56	1097.646
12/11/07	14:14:54	9763200	54.56	1097.665
12/12/07	2:14:54	9806400	54.56	1097.641
12/12/07	14:14:54	9849600	54.58	1097.694
12/13/07	2:14:54	9892800	54.58	1097.705
12/13/07	14:14:54	9936000	54.58	1097.694
12/14/07	2:14:54	9979200	54.58	1097.675
12/14/07	14:14:54	10022400	54.6	1097.686
12/15/07	2:14:54	10065600	54.63	1097.7
12/15/07	14:14:54	10108800	54.63	1097.724
12/16/07	2:14:54	10152000	54.63	1097.715
12/16/07	14:14:54	10195200	54.63	1097.705
12/17/07	2:14:54	10238400	54.63	1097.702
12/17/07	14:14:54	10281600	54.65	1097.724
12/18/07	2:14:54	10324800	54.65	1097.744
12/18/07	14:14:54	10368000	54.65	1097.713
12/19/07	2:14:54	10411200	54.65	1097.703
12/19/07	14:14:54	10454400	54.65	1097.742
12/20/07	2:14:54	10497600	54.67	1097.76
12/20/07	14:14:54	10540800	54.67	1097.76
12/21/07	2:14:54	10584000	54.67	1097.755
12/21/07	14:14:54	10627200	54.67	1097.789
12/22/07	2:14:54	10670400	54.69	1097.728
12/22/07	14:14:54	10713600	54.69	1097.735
12/23/07	2:14:54	10756800	54.69	1097.759
12/23/07	14:14:54	10800000	54.69	1097.743
12/24/07	2:14:54	10843200	54.72	1097.723
12/24/07	14:14:54	10886400	54.69	1097.727
12/25/07	2:14:54	10929600	54.72	1097.749
12/25/07	14:14:54	10972800	54.72	1097.735
12/26/07	2:14:54	11016000	54.72	1097.713
12/26/07	14:14:54	11059200	54.72	1097.726
12/27/07	2:14:54	11102400	54.72	1097.715
12/27/07	14:14:54	11145600	54.74	1097.71
12/28/07	2:14:54	11188800	54.74	1097.721

**MW05-25 Groundwater Elevation
December 15, 2006 thru December 28, 2007**

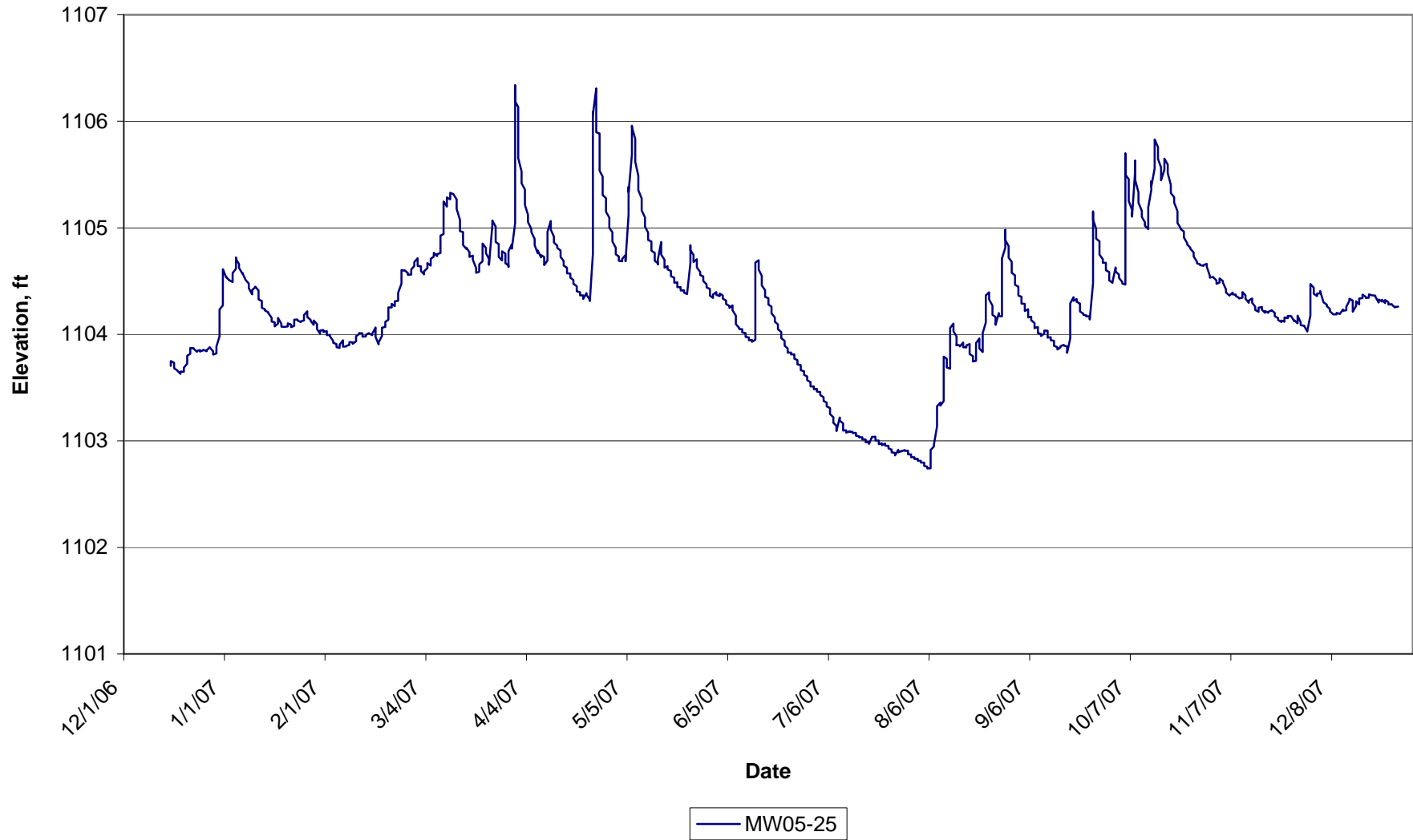

In-Situ Inc. MiniTroll Pro

Unit name: MW 05-25

TOTAL DATA SAMPLES 1029

Channel number [1]

Measurement type: Temperature
Channel name: OnBoard Temp

Channel number [2]

Measurement type: Pressure
Channel name: Water Elevation
Sensor Range: 30 PSIG.
Sensor Offset: 0.000 psi
Specific gravity: 1
Mode: Surface
User-defined reference: 1101.95 Feet H2O
Referenced on: channel definition.
Pressure head at reference: 26.219 Feet H2O

Date	Time	ET (sec)	Chan[1] Temperatu Fahrenheit	Chan[2] Pressure Feet H2O
12/15/06	11:50:40	17625600	54.26	1103.705
12/15/06	23:50:40	17668800	54.26	1103.749
12/16/06	11:50:40	17712000	54.28	1103.732
12/16/06	23:50:40	17755200	54.28	1103.681
12/17/06	11:50:40	17798400	54.28	1103.661
12/17/06	23:50:40	17841600	54.28	1103.657
12/18/06	11:50:40	17884800	54.3	1103.629
12/18/06	23:50:40	17928000	54.3	1103.651
12/19/06	11:50:40	17971200	54.3	1103.649
12/19/06	23:50:40	18014400	54.3	1103.688
12/20/06	11:50:40	18057600	54.3	1103.726
12/20/06	23:50:40	18100800	54.33	1103.799
12/21/06	1:50:40	18108000	54.3	1103.817
12/21/06	11:50:40	18144000	54.33	1103.842
12/21/06	23:50:40	18187200	54.33	1103.872
12/22/06	11:50:40	18230400	54.33	1103.87
12/22/06	23:50:40	18273600	54.33	1103.864
12/23/06	11:50:40	18316800	54.33	1103.837
12/23/06	23:50:40	18360000	54.33	1103.844
12/24/06	11:50:40	18403200	54.35	1103.852
12/24/06	23:50:40	18446400	54.35	1103.838
12/25/06	11:50:40	18489600	54.35	1103.85
12/25/06	23:50:40	18532800	54.35	1103.856
12/26/06	11:50:40	18576000	54.35	1103.842
12/26/06	23:50:40	18619200	54.37	1103.851
12/27/06	11:50:40	18662400	54.37	1103.879

12/27/06	23:50:40	18705600	54.37	1103.877
12/28/06	11:50:40	18748800	54.37	1103.84
12/28/06	23:50:40	18792000	54.39	1103.809
12/29/06	11:50:40	18835200	54.39	1103.821
12/29/06	23:50:40	18878400	54.39	1103.887
12/30/06	11:50:40	18921600	54.39	1103.98
12/30/06	14:50:40	18932400	54.39	1104.029
12/30/06	23:50:40	18964800	54.39	1104.234
12/31/06	0:50:40	18968400	54.39	1104.271
12/31/06	7:50:40	18993600	54.39	1104.513
12/31/06	11:50:40	19008000	54.39	1104.612
12/31/06	23:50:40	19051200	54.39	1104.612
1/1/07	11:50:40	19094400	54.42	1104.535
1/1/07	23:50:40	19137600	54.42	1104.54
1/2/07	11:50:40	19180800	54.42	1104.505
1/2/07	23:50:40	19224000	54.42	1104.509
1/3/07	11:50:40	19267200	54.44	1104.492
1/3/07	23:50:40	19310400	54.42	1104.576
1/4/07	11:50:40	19353600	54.44	1104.617
1/4/07	17:50:40	19375200	54.44	1104.72
1/4/07	23:50:40	19396800	54.44	1104.709
1/5/07	11:50:40	19440000	54.44	1104.659
1/5/07	23:50:40	19483200	54.46	1104.623
1/6/07	11:50:40	19526400	54.46	1104.571
1/6/07	23:50:40	19569600	54.46	1104.577
1/7/07	10:50:40	19609200	54.46	1104.514
1/7/07	11:50:40	19612800	54.46	1104.512
1/7/07	23:50:40	19656000	54.46	1104.514
1/8/07	11:50:40	19699200	54.49	1104.476
1/8/07	23:50:40	19742400	54.49	1104.434
1/9/07	11:50:40	19785600	54.49	1104.375
1/9/07	23:50:40	19828800	54.49	1104.416
1/10/07	11:50:40	19872000	54.49	1104.44
1/10/07	23:50:40	19915200	54.51	1104.447
1/11/07	11:50:40	19958400	54.51	1104.412
1/11/07	23:50:40	20001600	54.51	1104.327
1/12/07	2:50:40	20012400	54.51	1104.313
1/12/07	11:50:40	20044800	54.51	1104.271
1/12/07	23:50:40	20088000	54.51	1104.249
1/13/07	11:50:40	20131200	54.51	1104.235
1/13/07	23:50:40	20174400	54.51	1104.223
1/14/07	11:50:40	20217600	54.51	1104.206
1/14/07	23:50:40	20260800	54.51	1104.2
1/15/07	11:50:40	20304000	54.53	1104.156
1/15/07	23:50:40	20347200	54.53	1104.12
1/16/07	1:50:40	20354400	54.53	1104.112
1/16/07	11:50:40	20390400	54.53	1104.074
1/16/07	23:50:40	20433600	54.53	1104.074
1/17/07	11:50:40	20476800	54.53	1104.1
1/17/07	23:50:40	20520000	54.53	1104.154
1/18/07	11:50:40	20563200	54.55	1104.098
1/18/07	23:50:40	20606400	54.53	1104.072

1/19/07	11:50:40	20649600	54.53	1104.07
1/19/07	23:50:40	20692800	54.55	1104.07
1/20/07	11:50:40	20736000	54.55	1104.074
1/20/07	23:50:40	20779200	54.55	1104.104
1/21/07	11:50:40	20822400	54.55	1104.092
1/21/07	23:50:40	20865600	54.55	1104.068
1/22/07	11:50:40	20908800	54.55	1104.08
1/22/07	23:50:40	20952000	54.55	1104.137
1/23/07	11:50:40	20995200	54.55	1104.139
1/23/07	23:50:40	21038400	54.55	1104.131
1/24/07	11:50:40	21081600	54.55	1104.116
1/24/07	23:50:40	21124800	54.55	1104.123
1/25/07	11:50:40	21168000	54.55	1104.129
1/25/07	23:50:40	21211200	54.55	1104.181
1/26/07	11:50:40	21254400	54.55	1104.217
1/26/07	23:50:40	21297600	54.58	1104.161
1/27/07	11:50:40	21340800	54.58	1104.137
1/27/07	23:50:40	21384000	54.58	1104.127
1/28/07	11:50:40	21427200	54.58	1104.089
1/28/07	23:50:40	21470400	54.58	1104.131
1/29/07	11:50:40	21513600	54.58	1104.097
1/29/07	23:50:40	21556800	54.58	1104.048
1/30/07	11:50:40	21600000	54.58	1104.008
1/30/07	23:50:40	21643200	54.58	1104.036
1/31/07	11:50:40	21686400	54.58	1104.04
1/31/07	23:50:40	21729600	54.58	1104.022
2/1/07	11:50:40	21772800	54.58	1104.032
2/1/07	23:50:40	21816000	54.58	1103.992
2/2/07	11:50:40	21859200	54.58	1103.996
2/2/07	23:50:40	21902400	54.58	1103.982
2/3/07	11:50:40	21945600	54.58	1103.937
2/3/07	23:50:40	21988800	54.58	1103.921
2/4/07	6:50:40	22014000	54.58	1103.909
2/4/07	11:50:40	22032000	54.58	1103.889
2/4/07	23:50:40	22075200	54.58	1103.879
2/5/07	11:50:40	22118400	54.55	1103.872
2/5/07	23:50:40	22161600	54.55	1103.903
2/6/07	11:50:40	22204800	54.55	1103.945
2/6/07	23:50:40	22248000	54.55	1103.884
2/7/07	11:50:40	22291200	54.55	1103.886
2/7/07	23:50:40	22334400	54.55	1103.892
2/8/07	11:50:40	22377600	54.53	1103.902
2/8/07	23:50:40	22420800	54.53	1103.928
2/9/07	11:50:40	22464000	54.53	1103.926
2/9/07	23:50:40	22507200	54.53	1103.91
2/10/07	11:50:40	22550400	54.51	1103.934
2/10/07	23:50:40	22593600	54.51	1103.982
2/11/07	11:50:40	22636800	54.51	1104.003
2/11/07	23:50:40	22680000	54.51	1104.013
2/12/07	11:50:40	22723200	54.51	1104.009
2/12/07	23:50:40	22766400	54.51	1103.978
2/13/07	11:50:40	22809600	54.51	1103.98

2/13/07	23:50:40	22852800	54.49	1103.996
2/14/07	11:50:40	22896000	54.49	1104.012
2/14/07	23:50:40	22939200	54.49	1104.01
2/15/07	11:50:40	22982400	54.49	1103.992
2/15/07	23:50:40	23025600	54.46	1104.006
2/16/07	11:50:40	23068800	54.46	1104.066
2/16/07	23:50:40	23112000	54.46	1103.977
2/17/07	11:50:40	23155200	54.49	1103.905
2/17/07	23:50:40	23198400	54.46	1103.925
2/18/07	11:50:40	23241600	54.46	1103.985
2/18/07	23:50:40	23284800	54.46	1104.062
2/19/07	11:50:40	23328000	54.46	1104.07
2/19/07	21:50:40	23364000	54.44	1104.112
2/19/07	23:50:40	23371200	54.46	1104.119
2/20/07	11:50:40	23414400	54.44	1104.138
2/20/07	23:50:40	23457600	54.44	1104.253
2/21/07	11:50:40	23500800	54.44	1104.253
2/21/07	23:50:40	23544000	54.42	1104.287
2/22/07	11:50:40	23587200	54.42	1104.265
2/22/07	23:50:40	23630400	54.42	1104.31
2/23/07	0:50:40	23634000	54.42	1104.316
2/23/07	11:50:40	23673600	54.42	1104.342
2/23/07	23:50:40	23716800	54.42	1104.39
2/24/07	11:50:40	23760000	54.42	1104.477
2/24/07	14:50:40	23770800	54.42	1104.527
2/24/07	23:50:40	23803200	54.42	1104.604
2/25/07	11:50:40	23846400	54.42	1104.596
2/25/07	23:50:40	23889600	54.39	1104.602
2/26/07	11:50:40	23932800	54.39	1104.575
2/26/07	23:50:40	23976000	54.39	1104.559
2/27/07	11:50:40	24019200	54.39	1104.561
2/27/07	23:50:40	24062400	54.39	1104.61
2/28/07	11:50:40	24105600	54.39	1104.642
2/28/07	23:50:40	24148800	54.39	1104.678
3/1/07	11:50:40	24192000	54.42	1104.715
3/1/07	23:50:40	24235200	54.39	1104.644
3/2/07	11:50:40	24278400	54.39	1104.638
3/2/07	23:50:40	24321600	54.39	1104.594
3/3/07	11:50:40	24364800	54.39	1104.563
3/3/07	23:50:40	24408000	54.39	1104.592
3/4/07	11:50:40	24451200	54.39	1104.62
3/4/07	23:50:40	24494400	54.37	1104.67
3/5/07	11:50:40	24537600	54.37	1104.646
3/5/07	23:50:40	24580800	54.39	1104.711
3/6/07	4:50:40	24598800	54.39	1104.729
3/6/07	11:50:40	24624000	54.39	1104.743
3/6/07	23:50:40	24667200	54.37	1104.765
3/7/07	11:50:40	24710400	54.37	1104.734
3/7/07	23:50:40	24753600	54.37	1104.753
3/8/07	11:50:40	24796800	54.37	1104.763
3/8/07	23:50:40	24840000	54.37	1104.928
3/9/07	0:50:40	24843600	54.37	1104.942

3/9/07	11:50:40	24883200	54.37	1104.989
3/9/07	17:50:40	24904800	54.35	1105.16
3/9/07	23:50:40	24926400	54.37	1105.247
3/10/07	11:50:40	24969600	54.35	1105.2
3/10/07	23:50:40	25012800	54.35	1105.285
3/11/07	11:50:40	25056000	54.37	1105.267
3/11/07	23:50:40	25099200	54.37	1105.33
3/12/07	11:50:40	25142400	54.35	1105.317
3/12/07	23:50:40	25185600	54.37	1105.316
3/13/07	11:50:40	25228800	54.35	1105.267
3/13/07	23:50:40	25272000	54.35	1105.178
3/14/07	11:50:40	25315200	54.35	1105.075
3/14/07	23:50:40	25358400	54.35	1104.968
3/15/07	2:50:40	25369200	54.35	1104.96
3/15/07	11:50:40	25401600	54.35	1104.907
3/15/07	23:50:40	25444800	54.33	1104.838
3/16/07	11:50:40	25488000	54.35	1104.801
3/16/07	23:50:40	25531200	54.35	1104.813
3/17/07	11:50:40	25574400	54.33	1104.77
3/17/07	15:50:40	25588800	54.35	1104.758
3/17/07	23:50:40	25617600	54.33	1104.727
3/18/07	11:50:40	25660800	54.33	1104.74
3/18/07	23:50:40	25704000	54.35	1104.7
3/19/07	11:50:40	25747200	54.33	1104.622
3/19/07	23:50:40	25790400	54.35	1104.579
3/20/07	11:50:40	25833600	54.33	1104.588
3/20/07	23:50:40	25876800	54.33	1104.657
3/21/07	11:50:40	25920000	54.33	1104.687
3/21/07	23:50:40	25963200	54.33	1104.853
3/22/07	11:50:40	26006400	54.3	1104.812
3/22/07	23:50:40	26049600	54.33	1104.764
3/23/07	11:50:40	26092800	54.3	1104.709
3/23/07	23:50:40	26136000	54.3	1104.652
3/24/07	11:50:40	26179200	54.3	1105.02
3/24/07	12:50:40	26182800	54.3	1105.052
3/24/07	23:50:40	26222400	54.28	1105.07
3/25/07	11:50:40	26265600	54.3	1105.011
3/25/07	23:50:40	26308800	54.28	1104.866
3/26/07	5:50:40	26330400	54.3	1104.848
3/26/07	11:50:40	26352000	54.28	1104.819
3/26/07	23:50:40	26395200	54.3	1104.727
3/27/07	11:50:40	26438400	54.3	1104.693
3/27/07	23:50:40	26481600	54.3	1104.779
3/28/07	11:50:40	26524800	54.3	1104.759
3/28/07	23:50:40	26568000	54.26	1104.666
3/29/07	6:50:40	26593200	54.3	1104.648
3/29/07	11:50:40	26611200	54.28	1104.634
3/29/07	23:50:40	26654400	54.24	1104.78
3/30/07	11:50:40	26697600	54.28	1104.844
3/30/07	23:50:40	26740800	54.28	1104.803
3/31/07	1:50:40	26748000	54.3	1105.044
3/31/07	3:50:40	26755200	54.28	1105.36

3/31/07	7:50:40	26769600	54.28	1105.606
3/31/07	11:50:40	26784000	54.3	1105.696
3/31/07	14:50:40	26794800	54.3	1106.107
3/31/07	16:50:40	26802000	54.3	1106.337
3/31/07	23:50:40	26827200	54.28	1106.189
4/1/07	1:50:40	26834400	54.28	1106.133
4/1/07	10:50:40	26866800	54.28	1105.925
4/1/07	11:50:40	26870400	54.26	1105.902
4/1/07	19:50:40	26899200	54.26	1105.717
4/1/07	23:50:40	26913600	54.26	1105.654
4/2/07	11:50:40	26956800	54.28	1105.53
4/2/07	14:50:40	26967600	54.3	1105.512
4/2/07	23:50:40	27000000	54.28	1105.417
4/3/07	11:50:40	27043200	54.26	1105.36
4/3/07	16:50:40	27061200	54.28	1105.3
4/3/07	23:50:40	27086400	54.26	1105.216
4/4/07	11:50:40	27129600	54.26	1105.122
4/4/07	18:50:40	27154800	54.28	1105.1
4/4/07	23:50:40	27172800	54.28	1105.055
4/5/07	11:50:40	27216000	54.26	1104.99
4/5/07	23:50:40	27259200	54.26	1104.96
4/6/07	6:50:40	27284400	54.28	1104.896
4/6/07	11:50:40	27302400	54.26	1104.877
4/6/07	23:50:40	27345600	54.24	1104.837
4/7/07	11:50:40	27388800	54.24	1104.76
4/7/07	23:50:40	27432000	54.26	1104.787
4/8/07	11:50:40	27475200	54.24	1104.722
4/8/07	23:50:40	27518400	54.24	1104.744
4/9/07	11:50:40	27561600	54.26	1104.728
4/9/07	15:50:40	27576000	54.24	1104.667
4/9/07	23:50:40	27604800	54.24	1104.649
4/10/07	11:50:40	27648000	54.24	1104.693
4/10/07	19:50:40	27676800	54.21	1104.883
4/10/07	23:50:40	27691200	54.24	1104.964
4/11/07	11:50:40	27734400	54.24	1105.065
4/11/07	23:50:40	27777600	54.19	1104.983
4/12/07	11:50:40	27820800	54.21	1104.917
4/12/07	23:50:40	27864000	54.21	1104.862
4/13/07	11:50:40	27907200	54.21	1104.832
4/13/07	23:50:40	27950400	54.17	1104.811
4/14/07	11:50:40	27993600	54.24	1104.788
4/14/07	23:50:40	28036800	54.19	1104.727
4/15/07	11:50:40	28080000	54.21	1104.689
4/15/07	14:50:40	28090800	54.19	1104.68
4/15/07	23:50:40	28123200	54.19	1104.646
4/16/07	11:50:40	28166400	54.21	1104.626
4/16/07	23:50:40	28209600	54.21	1104.574
4/17/07	11:50:40	28252800	54.19	1104.571
4/17/07	23:50:40	28296000	54.17	1104.531
4/18/07	11:50:40	28339200	54.21	1104.511
4/18/07	22:50:40	28378800	54.19	1104.476
4/18/07	23:50:40	28382400	54.17	1104.474

4/19/07	11:50:40	28425600	54.21	1104.453
4/19/07	23:50:40	28468800	54.14	1104.405
4/20/07	11:50:40	28512000	54.19	1104.396
4/20/07	23:50:40	28555200	54.17	1104.367
4/21/07	11:50:40	28598400	54.14	1104.367
4/21/07	23:50:40	28641600	54.14	1104.332
4/22/07	11:50:40	28684800	54.12	1104.388
4/22/07	23:50:40	28728000	54.12	1104.37
4/23/07	11:50:40	28771200	54.14	1104.326
4/23/07	23:50:40	28814400	54.12	1104.312
4/24/07	7:50:40	28843200	54.14	1104.758
4/24/07	9:50:40	28850400	54.14	1105.049
4/24/07	10:50:40	28854000	54.08	1105.358
4/24/07	11:50:40	28857600	54.12	1105.512
4/24/07	12:50:40	28861200	54.17	1105.61
4/24/07	16:50:40	28875600	54.12	1105.845
4/24/07	18:50:40	28882800	54.14	1106.088
4/24/07	23:50:40	28900800	54.12	1106.063
4/25/07	1:50:40	28908000	54.17	1106.308
4/25/07	11:50:40	28944000	54.12	1106.196
4/25/07	15:50:40	28958400	54.1	1106.089
4/25/07	23:50:40	28987200	54.1	1105.897
4/26/07	0:50:40	28990800	54.14	1105.886
4/26/07	11:50:40	29030400	54.14	1105.706
4/26/07	13:50:40	29037600	54.1	1105.681
4/26/07	23:50:40	29073600	54.12	1105.537
4/27/07	5:50:40	29095200	54.12	1105.48
4/27/07	11:50:40	29116800	54.12	1105.422
4/27/07	23:50:40	29160000	54.1	1105.308
4/28/07	4:50:40	29178000	54.1	1105.278
4/28/07	11:50:40	29203200	54.1	1105.237
4/28/07	23:50:40	29246400	54.08	1105.15
4/29/07	11:50:40	29289600	54.12	1105.095
4/29/07	13:50:40	29296800	54.08	1105.076
4/29/07	23:50:40	29332800	54.1	1104.999
4/30/07	11:50:40	29376000	54.1	1104.959
4/30/07	21:50:40	29412000	54.08	1104.876
4/30/07	23:50:40	29419200	54.1	1104.872
5/1/07	11:50:40	29462400	54.08	1104.813
5/1/07	23:50:40	29505600	54.05	1104.752
5/2/07	11:50:40	29548800	54.08	1104.732
5/2/07	23:50:40	29592000	54.08	1104.69
5/3/07	11:50:40	29635200	54.05	1104.686
5/3/07	23:50:40	29678400	54.05	1104.708
5/4/07	11:50:40	29721600	54.05	1104.744
5/4/07	23:50:40	29764800	54.08	1104.686
5/5/07	9:50:40	29800800	54.08	1105.124
5/5/07	11:50:40	29808000	54.1	1105.354
5/5/07	12:50:40	29811600	54.08	1105.384
5/5/07	23:50:40	29851200	54.03	1105.335
5/6/07	4:50:40	29869200	54.05	1105.689
5/6/07	6:50:40	29876400	54.05	1105.913

5/6/07	11:50:40	29894400	54.05	1105.957
5/6/07	23:50:40	29937600	54.1	1105.946
5/7/07	11:50:40	29980800	54.05	1105.834
5/7/07	18:50:40	30006000	54.05	1105.699
5/7/07	23:50:40	30024000	54.03	1105.621
5/8/07	11:50:40	30067200	54.08	1105.489
5/8/07	12:50:40	30070800	54.05	1105.477
5/8/07	23:50:40	30110400	54.05	1105.352
5/9/07	9:50:40	30146400	54.05	1105.277
5/9/07	11:50:40	30153600	54.03	1105.26
5/9/07	23:50:40	30196800	54.03	1105.163
5/10/07	11:50:40	30240000	54.05	1105.097
5/10/07	14:50:40	30250800	54.03	1105.073
5/10/07	23:50:40	30283200	54.08	1105.011
5/11/07	11:50:40	30326400	54.05	1104.956
5/11/07	23:50:40	30369600	54.05	1104.887
5/12/07	6:50:40	30394800	54.01	1104.872
5/12/07	11:50:40	30412800	54.03	1104.861
5/12/07	23:50:40	30456000	53.98	1104.785
5/13/07	11:50:40	30499200	54.03	1104.766
5/13/07	23:50:40	30542400	54.03	1104.691
5/14/07	11:50:40	30585600	54.01	1104.667
5/14/07	12:50:40	30589200	53.98	1104.658
5/14/07	23:50:40	30628800	54.05	1104.702
5/15/07	5:50:40	30650400	54.01	1104.866
5/15/07	11:50:40	30672000	54.01	1104.856
5/15/07	23:50:40	30715200	54.03	1104.748
5/16/07	11:50:40	30758400	53.98	1104.7
5/16/07	16:50:40	30776400	53.98	1104.66
5/16/07	23:50:40	30801600	54.01	1104.626
5/17/07	11:50:40	30844800	53.98	1104.64
5/17/07	23:50:40	30888000	53.96	1104.609
5/18/07	11:50:40	30931200	54.01	1104.594
5/18/07	23:50:40	30974400	53.98	1104.547
5/19/07	11:50:40	31017600	53.94	1104.532
5/19/07	23:50:40	31060800	53.98	1104.485
5/20/07	11:50:40	31104000	54.01	1104.489
5/20/07	18:50:40	31129200	54.01	1104.459
5/20/07	23:50:40	31147200	53.96	1104.442
5/21/07	11:50:40	31190400	53.94	1104.443
5/21/07	23:50:40	31233600	53.94	1104.411
5/22/07	11:50:40	31276800	53.96	1104.413
5/22/07	23:50:40	31320000	54.01	1104.392
5/23/07	11:50:40	31363200	53.94	1104.379
5/23/07	23:50:40	31406400	53.98	1104.384
5/24/07	5:50:40	31428000	53.98	1104.67
5/24/07	11:50:40	31449600	53.96	1104.835
5/24/07	23:50:40	31492800	53.96	1104.789
5/25/07	11:50:40	31536000	53.96	1104.746
5/25/07	23:50:40	31579200	53.96	1104.678
5/26/07	11:50:40	31622400	53.98	1104.706
5/26/07	23:50:40	31665600	53.92	1104.628

5/27/07	11:50:40	31708800	53.92	1104.586
5/27/07	23:50:40	31752000	53.98	1104.555
5/28/07	11:50:40	31795200	53.96	1104.545
5/28/07	23:50:40	31838400	53.98	1104.501
5/29/07	11:50:40	31881600	53.96	1104.47
5/29/07	12:50:40	31885200	53.92	1104.465
5/29/07	23:50:40	31924800	53.92	1104.441
5/30/07	11:50:40	31968000	53.92	1104.427
5/30/07	23:50:40	32011200	53.94	1104.363
5/31/07	11:50:40	32054400	53.92	1104.342
5/31/07	23:50:40	32097600	53.92	1104.374
6/1/07	11:50:40	32140800	53.94	1104.397
6/1/07	23:50:40	32184000	53.89	1104.37
6/2/07	11:50:40	32227200	53.89	1104.358
6/2/07	23:50:40	32270400	53.92	1104.382
6/3/07	11:50:40	32313600	53.94	1104.367
6/3/07	23:50:40	32356800	53.92	1104.334
6/4/07	11:50:40	32400000	53.89	1104.319
6/4/07	23:50:40	32443200	53.85	1104.284
6/5/07	11:50:40	32486400	53.92	1104.267
6/5/07	13:50:40	32493600	53.92	1104.261
6/5/07	23:50:40	32529600	53.89	1104.249
6/6/07	11:50:40	32572800	53.87	1104.272
6/6/07	23:50:40	32616000	53.92	1104.227
6/7/07	11:50:40	32659200	53.87	1104.176
6/7/07	23:50:40	32702400	53.94	1104.096
6/8/07	11:50:40	32745600	53.92	1104.061
6/8/07	12:50:40	32749200	53.92	1104.061
6/8/07	23:50:40	32788800	53.89	1104.051
6/9/07	11:50:40	32832000	53.87	1104.048
6/9/07	23:50:40	32875200	53.87	1104.018
6/10/07	11:50:40	32918400	53.8	1104.011
6/10/07	23:50:40	32961600	53.92	1103.975
6/11/07	11:50:40	33004800	53.87	1103.972
6/11/07	23:50:40	33048000	53.87	1103.945
6/12/07	11:50:40	33091200	53.87	1103.947
6/12/07	23:50:40	33134400	53.87	1103.929
6/13/07	11:50:40	33177600	53.8	1103.95
6/13/07	15:50:40	33192000	53.89	1104.297
6/13/07	17:50:40	33199200	53.87	1104.519
6/13/07	23:50:40	33220800	53.85	1104.675
6/14/07	11:50:40	33264000	53.87	1104.696
6/14/07	23:50:40	33307200	53.83	1104.61
6/15/07	11:50:40	33350400	53.85	1104.548
6/15/07	23:50:40	33393600	53.83	1104.461
6/16/07	11:50:40	33436800	53.87	1104.414
6/16/07	23:50:40	33480000	53.87	1104.351
6/17/07	11:50:40	33523200	53.83	1104.34
6/17/07	15:50:40	33537600	53.83	1104.318
6/17/07	23:50:40	33566400	53.87	1104.28
6/18/07	11:50:40	33609600	53.83	1104.259
6/18/07	23:50:40	33652800	53.87	1104.198

6/19/07	11:50:40	33696000	53.83	1104.158
6/19/07	22:50:40	33735600	53.85	1104.117
6/19/07	23:50:40	33739200	53.85	1104.117
6/20/07	11:50:40	33782400	53.78	1104.095
6/20/07	23:50:40	33825600	53.78	1104.049
6/21/07	11:50:40	33868800	53.85	1104.022
6/21/07	23:50:40	33912000	53.85	1103.963
6/22/07	11:50:40	33955200	53.83	1103.939
6/22/07	16:50:40	33973200	53.83	1103.916
6/22/07	23:50:40	33998400	53.87	1103.895
6/23/07	11:50:40	34041600	53.8	1103.867
6/23/07	23:50:40	34084800	53.83	1103.83
6/24/07	11:50:40	34128000	53.87	1103.828
6/24/07	23:50:40	34171200	53.83	1103.811
6/25/07	11:50:40	34214400	53.78	1103.812
6/25/07	23:50:40	34257600	53.78	1103.772
6/26/07	11:50:40	34300800	53.78	1103.76
6/26/07	23:50:40	34344000	53.83	1103.719
6/27/07	7:50:40	34372800	53.78	1103.712
6/27/07	11:50:40	34387200	53.85	1103.697
6/27/07	23:50:40	34430400	53.8	1103.664
6/28/07	11:50:40	34473600	53.83	1103.654
6/28/07	23:50:40	34516800	53.83	1103.62
6/29/07	11:50:40	34560000	53.76	1103.606
6/29/07	23:50:40	34603200	53.78	1103.568
6/30/07	11:50:40	34646400	53.76	1103.552
6/30/07	23:50:40	34689600	53.8	1103.512
7/1/07	1:50:40	34696800	53.8	1103.512
7/1/07	11:50:40	34732800	53.76	1103.503
7/1/07	23:50:40	34776000	53.78	1103.484
7/2/07	11:50:40	34819200	53.83	1103.487
7/2/07	23:50:40	34862400	53.76	1103.463
7/3/07	11:50:40	34905600	53.78	1103.459
7/3/07	23:50:40	34948800	53.83	1103.43
7/4/07	11:50:40	34992000	53.76	1103.411
7/4/07	23:50:40	35035200	53.73	1103.374
7/5/07	11:50:40	35078400	53.78	1103.36
7/5/07	23:50:40	35121600	53.73	1103.323
7/6/07	10:50:40	35161200	53.76	1103.31
7/6/07	11:50:40	35164800	53.78	1103.304
7/6/07	23:50:40	35208000	53.76	1103.251
7/7/07	11:50:40	35251200	53.76	1103.223
7/7/07	23:50:40	35294400	53.85	1103.17
7/8/07	11:50:40	35337600	53.76	1103.142
7/8/07	18:50:40	35362800	53.78	1103.108
7/8/07	23:50:40	35380800	53.8	1103.093
7/9/07	11:50:40	35424000	53.78	1103.219
7/9/07	23:50:40	35467200	53.76	1103.189
7/10/07	11:50:40	35510400	53.71	1103.165
7/10/07	23:50:40	35553600	53.73	1103.097
7/11/07	11:50:40	35596800	53.73	1103.099
7/11/07	23:50:40	35640000	53.76	1103.078

7/12/07	11:50:40	35683200	53.73	1103.091
7/12/07	23:50:40	35726400	53.78	1103.084
7/13/07	11:50:40	35769600	53.76	1103.086
7/13/07	23:50:40	35812800	53.78	1103.074
7/14/07	11:50:40	35856000	53.8	1103.076
7/14/07	23:50:40	35899200	53.71	1103.048
7/15/07	11:50:40	35942400	53.71	1103.042
7/15/07	23:50:40	35985600	53.73	1103.031
7/16/07	11:50:40	36028800	53.71	1103.034
7/16/07	23:50:40	36072000	53.8	1103.012
7/17/07	11:50:40	36115200	53.71	1103.012
7/17/07	23:50:40	36158400	53.76	1102.987
7/18/07	11:50:40	36201600	53.71	1102.99
7/18/07	23:50:40	36244800	53.76	1102.973
7/19/07	11:50:40	36288000	53.73	1103.039
7/19/07	23:50:40	36331200	53.69	1103.038
7/20/07	11:50:40	36374400	53.71	1103.04
7/20/07	23:50:40	36417600	53.71	1103.004
7/21/07	11:50:40	36460800	53.73	1103.004
7/21/07	23:50:40	36504000	53.73	1102.97
7/22/07	11:50:40	36547200	53.78	1102.977
7/22/07	23:50:40	36590400	53.73	1102.96
7/23/07	11:50:40	36633600	53.71	1102.974
7/23/07	23:50:40	36676800	53.73	1102.954
7/24/07	11:50:40	36720000	53.73	1102.952
7/24/07	23:50:40	36763200	53.71	1102.929
7/25/07	11:50:40	36806400	53.69	1102.919
7/25/07	16:50:40	36824400	53.73	1102.902
7/25/07	23:50:40	36849600	53.71	1102.893
7/26/07	11:50:40	36892800	53.71	1102.887
7/26/07	23:50:40	36936000	53.71	1102.863
7/27/07	11:50:40	36979200	53.69	1102.917
7/27/07	23:50:40	37022400	53.71	1102.893
7/28/07	11:50:40	37065600	53.67	1102.904
7/28/07	23:50:40	37108800	53.76	1102.902
7/29/07	11:50:40	37152000	53.78	1102.915
7/29/07	23:50:40	37195200	53.76	1102.908
7/30/07	11:50:40	37238400	53.73	1102.906
7/30/07	23:50:40	37281600	53.76	1102.874
7/31/07	11:50:40	37324800	53.69	1102.874
7/31/07	23:50:40	37368000	53.71	1102.847
8/1/07	11:50:40	37411200	53.71	1102.847
8/1/07	23:50:40	37454400	53.76	1102.829
8/2/07	11:50:40	37497600	53.69	1102.832
8/2/07	23:50:40	37540800	53.69	1102.814
8/3/07	11:50:40	37584000	53.71	1102.812
8/3/07	23:50:40	37627200	53.78	1102.796
8/4/07	11:50:40	37670400	53.71	1102.796
8/4/07	23:50:40	37713600	53.71	1102.766
8/5/07	11:50:40	37756800	53.76	1102.757
8/5/07	23:50:40	37800000	53.78	1102.741
8/6/07	11:50:40	37843200	53.73	1102.742

8/6/07	23:50:40	37886400	53.69	1102.913
8/7/07	11:50:40	37929600	53.67	1102.949
8/7/07	23:50:40	37972800	53.71	1102.968
8/8/07	11:50:40	38016000	53.67	1103.136
8/8/07	12:50:40	38019600	53.67	1103.173
8/8/07	23:50:40	38059200	53.73	1103.325
8/9/07	11:50:40	38102400	53.71	1103.359
8/9/07	23:50:40	38145600	53.69	1103.33
8/10/07	0:50:40	38149200	53.73	1103.374
8/10/07	3:50:40	38160000	53.71	1103.613
8/10/07	11:50:40	38188800	53.78	1103.782
8/10/07	23:50:40	38232000	53.67	1103.79
8/11/07	11:50:40	38275200	53.69	1103.772
8/11/07	23:50:40	38318400	53.76	1103.689
8/12/07	11:50:40	38361600	53.71	1103.678
8/12/07	18:50:40	38386800	53.67	1103.897
8/12/07	23:50:40	38404800	53.67	1104.06
8/13/07	4:50:40	38422800	53.73	1104.1
8/13/07	11:50:40	38448000	53.78	1104.097
8/13/07	23:50:40	38491200	53.71	1104.029
8/14/07	11:50:40	38534400	53.71	1103.981
8/14/07	19:50:40	38563200	53.73	1103.898
8/14/07	23:50:40	38577600	53.69	1103.902
8/15/07	11:50:40	38620800	53.64	1103.897
8/15/07	23:50:40	38664000	53.73	1103.886
8/16/07	11:50:40	38707200	53.71	1103.922
8/16/07	23:50:40	38750400	53.69	1103.879
8/17/07	11:50:40	38793600	53.64	1103.878
8/17/07	23:50:40	38836800	53.64	1103.897
8/18/07	11:50:40	38880000	53.67	1103.909
8/18/07	23:50:40	38923200	53.71	1103.815
8/19/07	11:50:40	38966400	53.64	1103.796
8/19/07	23:50:40	39009600	53.71	1103.745
8/20/07	11:50:40	39052800	53.71	1103.753
8/20/07	23:50:40	39096000	53.71	1103.918
8/21/07	11:50:40	39139200	53.64	1103.961
8/21/07	23:50:40	39182400	53.73	1103.868
8/22/07	11:50:40	39225600	53.62	1103.834
8/22/07	23:50:40	39268800	53.73	1104.013
8/23/07	3:50:40	39283200	53.64	1104.11
8/23/07	11:50:40	39312000	53.64	1104.177
8/23/07	22:50:40	39351600	53.69	1104.341
8/23/07	23:50:40	39355200	53.67	1104.365
8/24/07	11:50:40	39398400	53.62	1104.395
8/24/07	23:50:40	39441600	53.62	1104.328
8/25/07	11:50:40	39484800	53.71	1104.269
8/25/07	23:50:40	39528000	53.6	1104.184
8/26/07	11:50:40	39571200	53.71	1104.164
8/26/07	14:50:40	39582000	53.67	1104.131
8/26/07	23:50:40	39614400	53.71	1104.09
8/27/07	11:29:49	0	57.29	1104.201
8/27/07	23:29:49	43200	53.69	1104.174

8/28/07	11:29:49	86400	53.71	1104.168
8/28/07	21:29:49	122400	53.67	1104.408
8/28/07	23:29:49	129600	53.62	1104.713
8/29/07	0:29:49	133200	53.62	1104.814
8/29/07	11:29:49	172800	53.71	1104.98
8/29/07	23:29:49	216000	53.62	1104.887
8/30/07	11:29:49	259200	53.64	1104.829
8/30/07	23:29:49	302400	53.62	1104.721
8/31/07	11:29:49	345600	53.71	1104.681
8/31/07	16:29:49	363600	53.62	1104.604
8/31/07	23:29:49	388800	53.73	1104.578
9/1/07	11:29:49	432000	53.62	1104.554
9/1/07	23:29:49	475200	53.62	1104.465
9/2/07	11:29:49	518400	53.62	1104.449
9/2/07	15:29:49	532800	53.67	1104.394
9/2/07	23:29:49	561600	53.64	1104.363
9/3/07	11:29:49	604800	53.64	1104.353
9/3/07	23:29:49	648000	53.62	1104.29
9/4/07	11:29:49	691200	53.62	1104.286
9/4/07	23:29:49	734400	53.64	1104.22
9/5/07	11:29:49	777600	53.64	1104.236
9/5/07	16:29:49	795600	53.64	1104.185
9/5/07	23:29:49	820800	53.62	1104.159
9/6/07	11:29:49	864000	53.71	1104.166
9/6/07	23:29:49	907200	53.71	1104.132
9/7/07	11:29:49	950400	53.64	1104.107
9/7/07	23:29:49	993600	53.67	1104.057
9/8/07	11:29:49	1036800	53.64	1104.07
9/8/07	23:29:49	1080000	53.64	1104.012
9/9/07	11:29:49	1123200	53.64	1104.004
9/9/07	19:29:49	1152000	53.64	1103.985
9/9/07	23:29:49	1166400	53.73	1103.989
9/10/07	11:29:49	1209600	53.64	1104.004
9/10/07	23:29:49	1252800	53.67	1104.036
9/11/07	11:29:49	1296000	53.71	1104.033
9/11/07	23:29:49	1339200	53.67	1103.968
9/12/07	11:29:49	1382400	53.71	1103.973
9/12/07	23:29:49	1425600	53.67	1103.944
9/13/07	11:29:49	1468800	53.67	1103.94
9/13/07	23:29:49	1512000	53.69	1103.892
9/14/07	11:29:49	1555200	53.67	1103.879
9/14/07	23:29:49	1598400	53.67	1103.857
9/15/07	11:29:49	1641600	53.69	1103.877
9/15/07	23:29:49	1684800	53.67	1103.889
9/16/07	11:29:49	1728000	53.67	1103.901
9/16/07	23:29:49	1771200	53.67	1103.893
9/17/07	11:29:49	1814400	53.69	1103.887
9/17/07	23:29:49	1857600	53.69	1103.827
9/18/07	11:29:49	1900800	53.69	1103.962
9/18/07	20:29:49	1933200	53.69	1104.196
9/18/07	23:29:49	1944000	53.69	1104.291
9/19/07	11:29:49	1987200	53.69	1104.348

9/19/07	23:29:49	2030400	53.69	1104.315
9/20/07	11:29:49	2073600	53.69	1104.333
9/20/07	23:29:49	2116800	53.69	1104.305
9/21/07	11:29:49	2160000	53.71	1104.289
9/21/07	23:29:49	2203200	53.69	1104.214
9/22/07	11:29:49	2246400	53.76	1104.196
9/22/07	23:29:49	2289600	53.71	1104.183
9/23/07	11:29:49	2332800	53.73	1104.177
9/23/07	23:29:49	2376000	53.69	1104.168
9/24/07	11:29:49	2419200	53.71	1104.17
9/24/07	23:29:49	2462400	53.71	1104.14
9/25/07	2:29:49	2473200	53.73	1104.482
9/25/07	4:29:49	2480400	53.71	1104.826
9/25/07	7:29:49	2491200	53.71	1105.08
9/25/07	11:29:49	2505600	53.71	1105.153
9/25/07	23:29:49	2548800	53.71	1105.076
9/26/07	11:29:49	2592000	53.73	1104.992
9/26/07	23:29:49	2635200	53.71	1104.897
9/27/07	4:29:49	2653200	53.73	1104.875
9/27/07	11:29:49	2678400	53.73	1104.825
9/27/07	23:29:49	2721600	53.71	1104.748
9/28/07	11:29:49	2764800	53.71	1104.705
9/28/07	23:29:49	2808000	53.73	1104.671
9/29/07	0:29:49	2811600	53.73	1104.671
9/29/07	11:29:49	2851200	53.73	1104.641
9/29/07	23:29:49	2894400	53.76	1104.603
9/30/07	11:29:49	2937600	53.76	1104.585
9/30/07	23:29:49	2980800	53.73	1104.506
10/1/07	11:29:49	3024000	53.73	1104.484
10/1/07	23:29:49	3067200	53.76	1104.496
10/2/07	11:29:49	3110400	53.76	1104.629
10/2/07	23:29:49	3153600	53.76	1104.589
10/3/07	11:29:49	3196800	53.76	1104.561
10/3/07	23:29:49	3240000	53.76	1104.529
10/4/07	11:29:49	3283200	53.76	1104.492
10/4/07	23:29:49	3326400	53.76	1104.476
10/5/07	0:29:49	3330000	53.76	1104.468
10/5/07	2:29:49	3337200	53.76	1104.857
10/5/07	3:29:49	3340800	53.76	1105.108
10/5/07	5:29:49	3348000	53.76	1105.428
10/5/07	7:29:49	3355200	53.78	1105.659
10/5/07	11:29:49	3369600	53.76	1105.697
10/5/07	23:29:49	3412800	53.76	1105.499
10/6/07	2:29:49	3423600	53.76	1105.457
10/6/07	11:29:49	3456000	53.76	1105.36
10/6/07	22:29:49	3495600	53.76	1105.251
10/6/07	23:29:49	3499200	53.76	1105.251
10/7/07	11:29:49	3542400	53.76	1105.168
10/7/07	23:29:49	3585600	53.78	1105.104
10/8/07	3:29:49	3600000	53.78	1105.538
10/8/07	11:29:49	3628800	53.78	1105.629
10/8/07	23:29:49	3672000	53.78	1105.451

10/9/07	11:29:49	3715200	53.78	1105.332
10/9/07	12:29:49	3718800	53.78	1105.324
10/9/07	23:29:49	3758400	53.76	1105.235
10/10/07	11:29:49	3801600	53.78	1105.161
10/10/07	20:29:49	3834000	53.78	1105.12
10/10/07	23:29:49	3844800	53.78	1105.102
10/11/07	11:29:49	3888000	53.78	1105.052
10/11/07	23:29:49	3931200	53.78	1105.021
10/12/07	11:29:49	3974400	53.8	1104.987
10/12/07	23:29:49	4017600	53.78	1105.193
10/13/07	3:29:49	4032000	53.8	1105.355
10/13/07	11:29:49	4060800	53.78	1105.437
10/13/07	23:29:49	4104000	53.8	1105.387
10/14/07	6:29:49	4129200	53.78	1105.558
10/14/07	11:29:49	4147200	53.8	1105.736
10/14/07	21:29:49	4183200	53.8	1105.774
10/14/07	23:29:49	4190400	53.78	1105.83
10/15/07	11:29:49	4233600	53.8	1105.758
10/15/07	23:29:49	4276800	53.78	1105.647
10/16/07	7:29:49	4305600	53.8	1105.567
10/16/07	11:29:49	4320000	53.8	1105.522
10/16/07	23:29:49	4363200	53.8	1105.448
10/17/07	11:29:49	4406400	53.8	1105.546
10/17/07	23:29:49	4449600	53.83	1105.65
10/18/07	11:29:49	4492800	53.83	1105.593
10/18/07	23:29:49	4536000	53.8	1105.514
10/19/07	11:29:49	4579200	53.8	1105.403
10/19/07	17:29:49	4600800	53.83	1105.367
10/19/07	23:29:49	4622400	53.83	1105.327
10/20/07	11:29:49	4665600	53.83	1105.287
10/20/07	23:29:49	4708800	53.83	1105.238
10/21/07	8:29:49	4741200	53.83	1105.155
10/21/07	11:29:49	4752000	53.83	1105.127
10/21/07	23:29:49	4795200	53.83	1105.044
10/22/07	11:29:49	4838400	53.83	1105
10/22/07	23:29:49	4881600	53.85	1104.99
10/23/07	11:29:49	4924800	53.85	1104.966
10/23/07	18:29:49	4950000	53.85	1104.95
10/23/07	23:29:49	4968000	53.85	1104.91
10/24/07	11:29:49	5011200	53.85	1104.855
10/24/07	23:29:49	5054400	53.87	1104.842
10/25/07	11:29:49	5097600	53.87	1104.815
10/25/07	23:29:49	5140800	53.87	1104.805
10/26/07	11:29:49	5184000	53.87	1104.767
10/26/07	19:29:49	5212800	53.87	1104.747
10/26/07	23:29:49	5227200	53.89	1104.731
10/27/07	11:29:49	5270400	53.87	1104.682
10/27/07	23:29:49	5313600	53.89	1104.668
10/28/07	11:29:49	5356800	53.87	1104.658
10/28/07	23:29:49	5400000	53.89	1104.65
10/29/07	11:29:49	5443200	53.89	1104.644
10/29/07	23:29:49	5486400	53.89	1104.65

10/30/07	11:29:49	5529600	53.92	1104.663
10/30/07	23:29:49	5572800	53.92	1104.635
10/31/07	11:29:49	5616000	53.92	1104.552
10/31/07	17:29:49	5637600	53.92	1104.546
10/31/07	23:29:49	5659200	53.92	1104.532
11/1/07	11:29:49	5702400	53.92	1104.54
11/1/07	23:29:49	5745600	53.92	1104.536
11/2/07	11:29:49	5788800	53.92	1104.505
11/2/07	23:29:49	5832000	53.94	1104.474
11/3/07	11:29:49	5875200	53.94	1104.486
11/3/07	23:29:49	5918400	53.96	1104.525
11/4/07	11:29:49	5961600	53.94	1104.5
11/4/07	23:29:49	6004800	53.94	1104.486
11/5/07	11:29:49	6048000	53.96	1104.422
11/5/07	23:29:49	6091200	53.98	1104.392
11/6/07	11:29:49	6134400	53.98	1104.366
11/6/07	23:29:49	6177600	53.98	1104.364
11/7/07	11:29:49	6220800	53.98	1104.392
11/7/07	23:29:49	6264000	53.98	1104.376
11/8/07	11:29:49	6307200	53.98	1104.372
11/8/07	23:29:49	6350400	53.98	1104.36
11/9/07	6:29:49	6375600	54.01	1104.342
11/9/07	11:29:49	6393600	53.98	1104.337
11/9/07	23:29:49	6436800	54.01	1104.338
11/10/07	11:29:49	6480000	54.01	1104.344
11/10/07	23:29:49	6523200	54.01	1104.398
11/11/07	11:29:49	6566400	54.01	1104.366
11/11/07	23:29:49	6609600	54.01	1104.334
11/12/07	11:29:49	6652800	54.01	1104.297
11/12/07	23:29:49	6696000	54.03	1104.318
11/13/07	11:29:49	6739200	54.03	1104.338
11/13/07	23:29:49	6782400	54.03	1104.296
11/14/07	11:29:49	6825600	54.03	1104.26
11/14/07	23:29:49	6868800	54.05	1104.228
11/15/07	11:29:49	6912000	54.05	1104.212
11/15/07	23:29:49	6955200	54.05	1104.25
11/16/07	11:29:49	6998400	54.05	1104.258
11/16/07	23:29:49	7041600	54.05	1104.232
11/17/07	11:29:49	7084800	54.05	1104.203
11/17/07	23:29:49	7128000	54.05	1104.218
11/18/07	11:29:49	7171200	54.08	1104.202
11/18/07	23:29:49	7214400	54.08	1104.212
11/19/07	11:29:49	7257600	54.1	1104.227
11/19/07	23:29:49	7300800	54.08	1104.226
11/20/07	11:29:49	7344000	54.08	1104.202
11/20/07	23:29:49	7387200	54.1	1104.172
11/21/07	11:29:49	7430400	54.1	1104.152
11/21/07	19:29:49	7459200	54.1	1104.142
11/21/07	23:29:49	7473600	54.1	1104.136
11/22/07	11:29:49	7516800	54.1	1104.116
11/22/07	23:29:49	7560000	54.1	1104.13
11/23/07	11:29:49	7603200	54.1	1104.118

11/23/07	23:29:49	7646400	54.1	1104.158
11/24/07	11:29:49	7689600	54.12	1104.152
11/24/07	23:29:49	7732800	54.12	1104.173
11/25/07	11:29:49	7776000	54.12	1104.171
11/25/07	23:29:49	7819200	54.12	1104.171
11/26/07	11:29:49	7862400	54.12	1104.122
11/26/07	23:29:49	7905600	54.12	1104.132
11/27/07	11:29:49	7948800	54.14	1104.104
11/27/07	23:29:49	7992000	54.14	1104.175
11/28/07	11:29:49	8035200	54.14	1104.114
11/28/07	23:29:49	8078400	54.14	1104.086
11/29/07	11:29:49	8121600	54.14	1104.08
11/29/07	23:29:49	8164800	54.17	1104.083
11/30/07	11:29:49	8208000	54.17	1104.026
11/30/07	23:29:49	8251200	54.17	1104.034
12/1/07	11:29:49	8294400	54.17	1104.178
12/1/07	15:29:49	8308800	54.17	1104.369
12/1/07	23:29:49	8337600	54.17	1104.472
12/2/07	11:29:49	8380800	54.19	1104.438
12/2/07	23:29:49	8424000	54.19	1104.38
12/3/07	11:29:49	8467200	54.19	1104.358
12/3/07	23:29:49	8510400	54.21	1104.384
12/4/07	11:29:49	8553600	54.21	1104.386
12/4/07	23:29:49	8596800	54.21	1104.406
12/5/07	11:29:49	8640000	54.21	1104.302
12/5/07	23:29:49	8683200	54.21	1104.302
12/6/07	11:29:49	8726400	54.24	1104.28
12/6/07	23:29:49	8769600	54.24	1104.266
12/7/07	11:29:49	8812800	54.24	1104.239
12/7/07	23:29:49	8856000	54.26	1104.216
12/8/07	11:29:49	8899200	54.26	1104.189
12/8/07	23:29:49	8942400	54.26	1104.189
12/9/07	11:29:49	8985600	54.26	1104.187
12/9/07	23:29:49	9028800	54.28	1104.202
12/10/07	11:29:49	9072000	54.28	1104.192
12/10/07	23:29:49	9115200	54.28	1104.19
12/11/07	11:29:49	9158400	54.28	1104.234
12/11/07	23:29:49	9201600	54.3	1104.221
12/12/07	11:29:49	9244800	54.3	1104.227
12/12/07	23:29:49	9288000	54.3	1104.261
12/13/07	11:29:49	9331200	54.3	1104.315
12/13/07	23:29:49	9374400	54.3	1104.334
12/14/07	11:29:49	9417600	54.33	1104.318
12/14/07	23:29:49	9460800	54.33	1104.211
12/15/07	11:29:49	9504000	54.33	1104.267
12/15/07	23:29:49	9547200	54.35	1104.31
12/16/07	11:29:49	9590400	54.35	1104.282
12/16/07	23:29:49	9633600	54.35	1104.336
12/17/07	11:29:49	9676800	54.35	1104.339
12/17/07	23:29:49	9720000	54.35	1104.373
12/18/07	11:29:49	9763200	54.37	1104.351
12/18/07	23:29:49	9806400	54.37	1104.341

12/19/07	11:29:49	9849600	54.37	1104.345
12/19/07	23:29:49	9892800	54.37	1104.375
12/20/07	11:29:49	9936000	54.39	1104.366
12/20/07	23:29:49	9979200	54.39	1104.366
12/21/07	11:29:49	10022400	54.39	1104.364
12/21/07	23:29:49	10065600	54.39	1104.354
12/22/07	11:29:49	10108800	54.42	1104.298
12/22/07	23:29:49	10152000	54.42	1104.328
12/23/07	11:29:49	10195200	54.42	1104.308
12/23/07	23:29:49	10238400	54.44	1104.324
12/24/07	11:29:49	10281600	54.44	1104.294
12/24/07	23:29:49	10324800	54.44	1104.322
12/25/07	11:29:49	10368000	54.44	1104.3
12/25/07	23:29:49	10411200	54.46	1104.28
12/26/07	11:29:49	10454400	54.46	1104.284
12/26/07	23:29:49	10497600	54.46	1104.28
12/27/07	11:29:49	10540800	54.46	1104.254
12/27/07	23:29:49	10584000	54.49	1104.258
12/28/07	11:29:49	10627200	54.49	1104.261

**MW05-26 Groundwater Elevation
December 15, 2006 thru December 28, 2007**

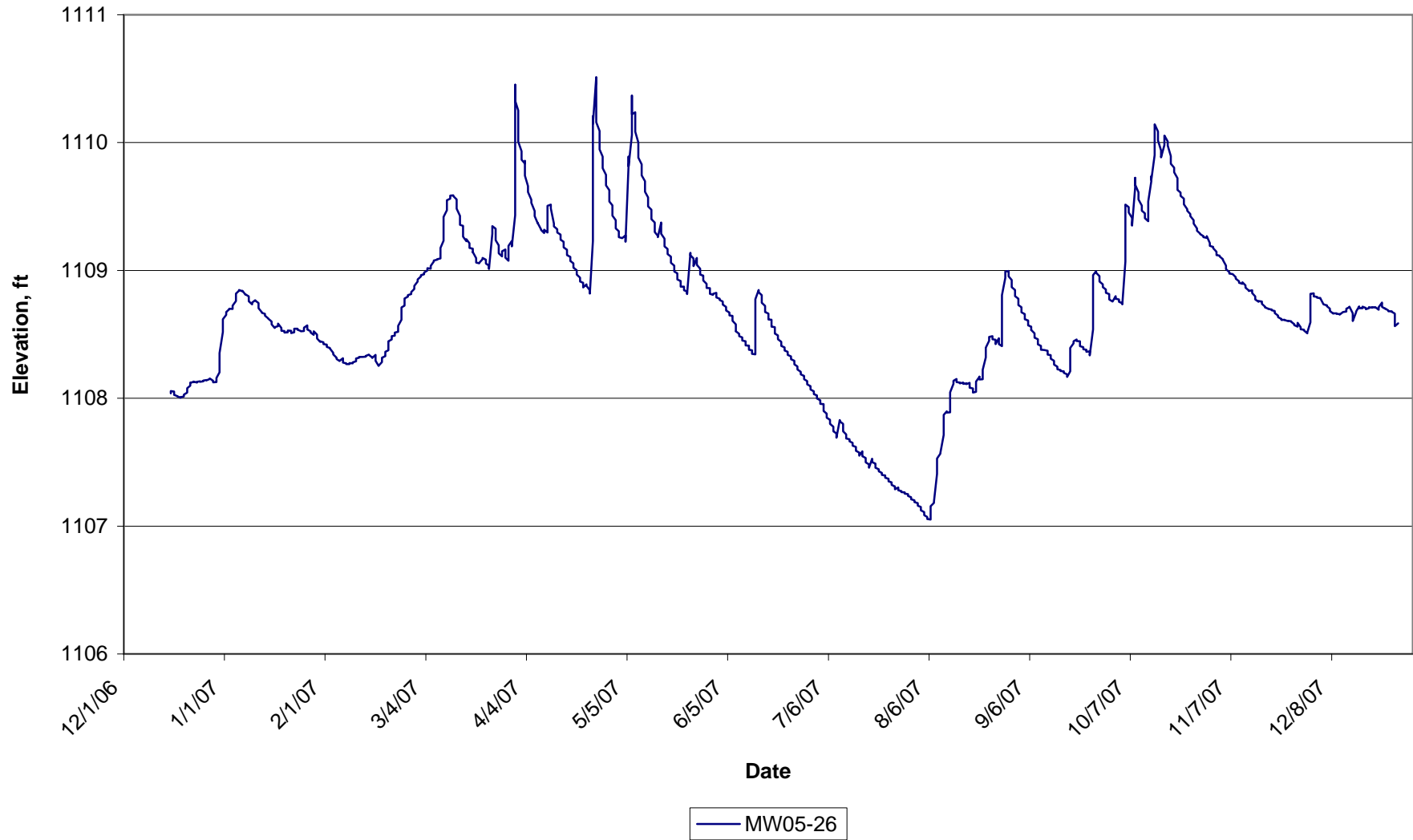

In-Situ Inc.
Unit name:

MiniTroll Pro
MW 05-26

TOTAL DATA SAMPLES 1003

Channel number [1]

Measurement type: Temperature
Channel name: OnBoard Temp

Channel number [2]

Measurement type: Pressure
Channel name: Water Elevation
Sensor Range: 30 PSIG.
Sensor Offset: 0.000 psi
Specific gravity: 1
Mode: Surface
User-defined reference: 1108.4 Feet H2O
Referenced on: channel definition.
Pressure head at reference: 31.381 Feet H2O

Date	Time	ET (sec)	Chan[1] Temperatu Fahrenheit	Chan[2] Pressure Feet H2O
12/15/06	10:45:03	17625600	54.49	1108.039
12/15/06	22:45:03	17668800	54.49	1108.057
12/16/06	10:45:03	17712000	54.51	1108.053
12/16/06	22:45:03	17755200	54.51	1108.027
12/17/06	10:45:03	17798400	54.51	1108.017
12/17/06	22:45:03	17841600	54.53	1108.015
12/18/06	10:45:03	17884800	54.53	1108.005
12/18/06	22:45:03	17928000	54.53	1108.009
12/19/06	10:45:03	17971200	54.55	1108.014
12/19/06	22:45:03	18014400	54.55	1108.028
12/20/06	10:45:03	18057600	54.55	1108.044
12/20/06	22:45:03	18100800	54.58	1108.079
12/21/06	10:45:03	18144000	54.58	1108.099
12/21/06	22:45:03	18187200	54.58	1108.122
12/22/06	10:45:03	18230400	54.6	1108.126
12/22/06	22:45:03	18273600	54.6	1108.13
12/23/06	10:45:03	18316800	54.6	1108.122
12/23/06	22:45:03	18360000	54.62	1108.128
12/24/06	10:45:03	18403200	54.62	1108.133
12/24/06	22:45:03	18446400	54.62	1108.128
12/25/06	10:45:03	18489600	54.64	1108.133
12/25/06	22:45:03	18532800	54.64	1108.139
12/26/06	10:45:03	18576000	54.64	1108.143
12/26/06	22:45:03	18619200	54.64	1108.141
12/27/06	10:45:03	18662400	54.67	1108.15
12/27/06	22:45:03	18705600	54.67	1108.154

12/28/06	10:45:03	18748800	54.69	1108.136
12/28/06	22:45:03	18792000	54.69	1108.124
12/29/06	10:45:03	18835200	54.69	1108.126
12/29/06	22:45:03	18878400	54.69	1108.158
12/30/06	10:45:03	18921600	54.71	1108.203
12/30/06	20:45:03	18957600	54.71	1108.292
12/30/06	22:45:03	18964800	54.71	1108.353
12/31/06	7:45:03	18997200	54.71	1108.519
12/31/06	10:45:03	19008000	54.71	1108.546
12/31/06	22:45:03	19051200	54.74	1108.619
1/1/07	10:45:03	19094400	54.74	1108.653
1/1/07	22:45:03	19137600	54.74	1108.674
1/2/07	10:45:03	19180800	54.76	1108.696
1/2/07	22:45:03	19224000	54.76	1108.7
1/3/07	10:45:03	19267200	54.78	1108.699
1/3/07	20:45:03	19303200	54.76	1108.719
1/3/07	22:45:03	19310400	54.78	1108.725
1/4/07	10:45:03	19353600	54.78	1108.76
1/4/07	22:45:03	19396800	54.78	1108.82
1/5/07	10:45:03	19440000	54.8	1108.841
1/5/07	22:45:03	19483200	54.8	1108.847
1/6/07	10:45:03	19526400	54.8	1108.837
1/6/07	22:45:03	19569600	54.83	1108.841
1/7/07	10:45:03	19612800	54.83	1108.811
1/7/07	22:45:03	19656000	54.83	1108.813
1/8/07	10:45:03	19699200	54.85	1108.797
1/8/07	22:45:03	19742400	54.85	1108.759
1/9/07	10:45:03	19785600	54.85	1108.734
1/9/07	22:45:03	19828800	54.85	1108.749
1/10/07	10:45:03	19872000	54.85	1108.767
1/10/07	22:45:03	19915200	54.87	1108.765
1/11/07	10:45:03	19958400	54.87	1108.745
1/11/07	22:45:03	20001600	54.87	1108.705
1/12/07	10:45:03	20044800	54.89	1108.673
1/12/07	22:45:03	20088000	54.89	1108.668
1/13/07	10:45:03	20131200	54.89	1108.66
1/13/07	22:45:03	20174400	54.89	1108.646
1/14/07	10:45:03	20217600	54.92	1108.624
1/14/07	22:45:03	20260800	54.92	1108.622
1/15/07	10:45:03	20304000	54.92	1108.6
1/15/07	22:45:03	20347200	54.92	1108.578
1/16/07	10:45:03	20390400	54.92	1108.551
1/16/07	22:45:03	20433600	54.94	1108.556
1/17/07	10:45:03	20476800	54.94	1108.564
1/17/07	22:45:03	20520000	54.94	1108.584
1/18/07	10:45:03	20563200	54.94	1108.55
1/18/07	22:45:03	20606400	54.94	1108.529
1/19/07	10:45:03	20649600	54.96	1108.526
1/19/07	19:45:03	20682000	54.96	1108.518
1/19/07	22:45:03	20692800	54.96	1108.514
1/20/07	10:45:03	20736000	54.96	1108.516
1/20/07	22:45:03	20779200	54.96	1108.53

1/21/07	10:45:03	20822400	54.96	1108.528
1/21/07	22:45:03	20865600	54.98	1108.51
1/22/07	10:45:03	20908800	54.98	1108.516
1/22/07	22:45:03	20952000	54.98	1108.544
1/23/07	10:45:03	20995200	54.98	1108.544
1/23/07	22:45:03	21038400	54.98	1108.536
1/24/07	10:45:03	21081600	54.98	1108.526
1/24/07	22:45:03	21124800	55.01	1108.525
1/25/07	10:45:03	21168000	55.01	1108.527
1/25/07	22:45:03	21211200	55.01	1108.553
1/26/07	10:45:03	21254400	55.01	1108.571
1/26/07	22:45:03	21297600	55.01	1108.539
1/27/07	10:45:03	21340800	55.03	1108.525
1/27/07	22:45:03	21384000	55.01	1108.514
1/28/07	10:45:03	21427200	55.03	1108.495
1/28/07	22:45:03	21470400	55.03	1108.525
1/29/07	10:45:03	21513600	55.03	1108.497
1/29/07	22:45:03	21556800	55.03	1108.468
1/30/07	10:45:03	21600000	55.05	1108.442
1/30/07	22:45:03	21643200	55.03	1108.446
1/31/07	10:45:03	21686400	55.05	1108.438
1/31/07	22:45:03	21729600	55.05	1108.424
2/1/07	10:45:03	21772800	55.05	1108.42
2/1/07	22:45:03	21816000	55.05	1108.402
2/2/07	10:45:03	21859200	55.05	1108.394
2/2/07	22:45:03	21902400	55.05	1108.39
2/3/07	10:45:03	21945600	55.05	1108.355
2/3/07	22:45:03	21988800	55.05	1108.343
2/4/07	10:45:03	22032000	55.05	1108.317
2/4/07	11:45:03	22035600	55.05	1108.317
2/4/07	22:45:03	22075200	55.05	1108.307
2/5/07	10:45:03	22118400	55.08	1108.291
2/5/07	22:45:03	22161600	55.08	1108.293
2/6/07	10:45:03	22204800	55.08	1108.313
2/6/07	22:45:03	22248000	55.08	1108.279
2/7/07	10:45:03	22291200	55.08	1108.273
2/7/07	22:45:03	22334400	55.08	1108.267
2/8/07	10:45:03	22377600	55.08	1108.267
2/8/07	22:45:03	22420800	55.08	1108.275
2/9/07	10:45:03	22464000	55.08	1108.273
2/9/07	22:45:03	22507200	55.08	1108.281
2/10/07	10:45:03	22550400	55.08	1108.289
2/10/07	22:45:03	22593600	55.08	1108.311
2/11/07	10:45:03	22636800	55.08	1108.317
2/11/07	22:45:03	22680000	55.08	1108.323
2/12/07	10:45:03	22723200	55.08	1108.323
2/12/07	22:45:03	22766400	55.08	1108.323
2/13/07	10:45:03	22809600	55.05	1108.325
2/13/07	22:45:03	22852800	55.05	1108.331
2/14/07	10:45:03	22896000	55.05	1108.341
2/14/07	22:45:03	22939200	55.03	1108.339
2/15/07	10:45:03	22982400	55.03	1108.32

2/15/07	22:45:03	23025600	55.03	1108.316
2/16/07	10:45:03	23068800	55.03	1108.339
2/16/07	22:45:03	23112000	55.03	1108.294
2/17/07	10:45:03	23155200	55.03	1108.254
2/17/07	22:45:03	23198400	55.03	1108.256
2/18/07	10:45:03	23241600	55.01	1108.283
2/18/07	22:45:03	23284800	55.01	1108.318
2/19/07	10:45:03	23328000	55.01	1108.33
2/19/07	22:45:03	23371200	54.98	1108.364
2/20/07	10:45:03	23414400	54.98	1108.376
2/20/07	22:45:03	23457600	54.98	1108.445
2/21/07	10:45:03	23500800	54.96	1108.459
2/21/07	22:45:03	23544000	54.96	1108.485
2/22/07	10:45:03	23587200	54.96	1108.489
2/22/07	22:45:03	23630400	54.96	1108.514
2/23/07	0:45:03	23637600	54.94	1108.521
2/23/07	10:45:03	23673600	54.94	1108.538
2/23/07	22:45:03	23716800	54.94	1108.566
2/24/07	10:45:03	23760000	54.94	1108.615
2/24/07	22:45:03	23803200	54.94	1108.71
2/25/07	1:45:03	23814000	54.92	1108.724
2/25/07	10:45:03	23846400	54.92	1108.752
2/25/07	22:45:03	23889600	54.92	1108.78
2/26/07	10:45:03	23932800	54.92	1108.794
2/26/07	22:45:03	23976000	54.89	1108.806
2/27/07	10:45:03	24019200	54.89	1108.816
2/27/07	22:45:03	24062400	54.87	1108.832
2/28/07	10:45:03	24105600	54.89	1108.855
2/28/07	22:45:03	24148800	54.87	1108.879
3/1/07	10:45:03	24192000	54.87	1108.913
3/1/07	21:45:03	24231600	54.87	1108.925
3/1/07	22:45:03	24235200	54.87	1108.929
3/2/07	10:45:03	24278400	54.87	1108.954
3/2/07	22:45:03	24321600	54.85	1108.963
3/3/07	10:45:03	24364800	54.85	1108.97
3/3/07	22:45:03	24408000	54.85	1108.984
3/4/07	10:45:03	24451200	54.83	1108.999
3/4/07	22:45:03	24494400	54.83	1109.018
3/5/07	10:45:03	24537600	54.83	1109.014
3/5/07	22:45:03	24580800	54.83	1109.036
3/6/07	10:45:03	24624000	54.83	1109.07
3/6/07	22:45:03	24667200	54.8	1109.078
3/7/07	10:45:03	24710400	54.8	1109.084
3/7/07	22:45:03	24753600	54.78	1109.088
3/8/07	10:45:03	24796800	54.78	1109.094
3/8/07	16:45:03	24818400	54.78	1109.13
3/8/07	22:45:03	24840000	54.78	1109.177
3/9/07	10:45:03	24883200	54.78	1109.232
3/9/07	16:45:03	24904800	54.78	1109.339
3/9/07	22:45:03	24926400	54.78	1109.418
3/10/07	10:45:03	24969600	54.78	1109.471
3/10/07	22:45:03	25012800	54.78	1109.542

3/10/07	23:45:03	25016400	54.76	1109.549
3/11/07	10:45:03	25056000	54.76	1109.561
3/11/07	22:45:03	25099200	54.76	1109.586
3/12/07	10:45:03	25142400	54.76	1109.588
3/12/07	22:45:03	25185600	54.74	1109.581
3/13/07	10:45:03	25228800	54.74	1109.555
3/13/07	22:45:03	25272000	54.74	1109.484
3/14/07	10:45:03	25315200	54.74	1109.427
3/14/07	22:45:03	25358400	54.71	1109.356
3/15/07	2:45:03	25372800	54.74	1109.348
3/15/07	10:45:03	25401600	54.74	1109.312
3/15/07	22:45:03	25444800	54.74	1109.265
3/16/07	10:45:03	25488000	54.74	1109.229
3/16/07	22:45:03	25531200	54.74	1109.245
3/17/07	10:45:03	25574400	54.74	1109.213
3/17/07	22:45:03	25617600	54.74	1109.176
3/18/07	10:45:03	25660800	54.74	1109.17
3/18/07	22:45:03	25704000	54.71	1109.143
3/18/07	23:45:03	25707600	54.69	1109.145
3/19/07	10:45:03	25747200	54.71	1109.095
3/19/07	22:45:03	25790400	54.69	1109.062
3/20/07	10:45:03	25833600	54.71	1109.056
3/20/07	22:45:03	25876800	54.69	1109.06
3/21/07	10:45:03	25920000	54.69	1109.088
3/21/07	22:45:03	25963200	54.69	1109.098
3/22/07	10:45:03	26006400	54.69	1109.084
3/22/07	22:45:03	26049600	54.67	1109.053
3/23/07	10:45:03	26092800	54.67	1109.037
3/23/07	22:45:03	26136000	54.69	1109.011
3/24/07	10:45:03	26179200	54.69	1109.287
3/24/07	22:45:03	26222400	54.67	1109.347
3/24/07	23:45:03	26226000	54.67	1109.347
3/25/07	10:45:03	26265600	54.67	1109.327
3/25/07	22:45:03	26308800	54.64	1109.237
3/26/07	10:45:03	26352000	54.64	1109.197
3/26/07	20:45:03	26388000	54.67	1109.14
3/26/07	22:45:03	26395200	54.67	1109.134
3/27/07	10:45:03	26438400	54.64	1109.11
3/27/07	22:45:03	26481600	54.64	1109.15
3/28/07	10:45:03	26524800	54.64	1109.164
3/28/07	22:45:03	26568000	54.64	1109.099
3/29/07	10:45:03	26611200	54.62	1109.075
3/29/07	22:45:03	26654400	54.62	1109.192
3/30/07	10:45:03	26697600	54.64	1109.231
3/30/07	22:45:03	26740800	54.62	1109.188
3/31/07	1:45:03	26751600	54.62	1109.431
3/31/07	3:45:03	26758800	54.62	1109.662
3/31/07	10:45:03	26784000	54.62	1109.832
3/31/07	13:45:03	26794800	54.62	1109.883
3/31/07	14:45:03	26798400	54.62	1110.242
3/31/07	16:45:03	26805600	54.64	1110.453
3/31/07	22:45:03	26827200	54.6	1110.328

4/1/07	6:45:03	26856000	54.6	1110.252
4/1/07	10:45:03	26870400	54.6	1110.179
4/1/07	18:45:03	26899200	54.6	1110.037
4/1/07	22:45:03	26913600	54.6	1110.006
4/2/07	10:45:03	26956800	54.6	1109.933
4/2/07	22:45:03	27000000	54.58	1109.866
4/3/07	0:45:03	27007200	54.58	1109.836
4/3/07	10:45:03	27043200	54.6	1109.856
4/3/07	22:45:03	27086400	54.58	1109.742
4/4/07	10:45:03	27129600	54.55	1109.659
4/4/07	19:45:03	27162000	54.55	1109.633
4/4/07	22:45:03	27172800	54.58	1109.613
4/5/07	10:45:03	27216000	54.55	1109.554
4/5/07	22:45:03	27259200	54.55	1109.529
4/6/07	10:45:03	27302400	54.55	1109.465
4/6/07	22:45:03	27345600	54.53	1109.432
4/6/07	23:45:03	27349200	54.55	1109.424
4/7/07	10:45:03	27388800	54.53	1109.369
4/7/07	22:45:03	27432000	54.51	1109.37
4/8/07	10:45:03	27475200	54.53	1109.32
4/8/07	22:45:03	27518400	54.51	1109.316
4/9/07	10:45:03	27561600	54.53	1109.292
4/9/07	22:45:03	27604800	54.51	1109.318
4/10/07	10:45:03	27648000	54.49	1109.297
4/10/07	22:45:03	27691200	54.49	1109.506
4/11/07	10:45:03	27734400	54.49	1109.516
4/11/07	22:45:03	27777600	54.46	1109.485
4/12/07	10:45:03	27820800	54.42	1109.367
4/12/07	22:45:03	27864000	54.46	1109.345
4/13/07	10:45:03	27907200	54.44	1109.323
4/13/07	22:45:03	27950400	54.44	1109.296
4/14/07	10:45:03	27993600	54.37	1109.281
4/14/07	22:45:03	28036800	54.42	1109.241
4/15/07	7:45:03	28069200	54.4	1109.224
4/15/07	10:45:03	28080000	54.42	1109.217
4/15/07	22:45:03	28123200	54.4	1109.18
4/16/07	10:45:03	28166400	54.42	1109.162
4/16/07	22:45:03	28209600	54.37	1109.119
4/17/07	10:45:03	28252800	54.37	1109.105
4/17/07	22:45:03	28296000	54.37	1109.074
4/18/07	10:45:03	28339200	54.35	1109.055
4/18/07	22:45:03	28382400	54.35	1109.021
4/18/07	23:45:03	28386000	54.33	1109.021
4/19/07	10:45:03	28425600	54.37	1109.001
4/19/07	22:45:03	28468800	54.35	1108.968
4/20/07	10:45:03	28512000	54.35	1108.944
4/20/07	22:45:03	28555200	54.35	1108.914
4/21/07	10:45:03	28598400	54.3	1108.903
4/21/07	22:45:03	28641600	54.33	1108.867
4/22/07	10:45:03	28684800	54.3	1108.891
4/22/07	22:45:03	28728000	54.3	1108.88
4/23/07	10:45:03	28771200	54.3	1108.846

4/23/07	20:45:03	28807200	54.28	1108.821
4/23/07	22:45:03	28814400	54.3	1108.82
4/24/07	7:45:03	28846800	54.26	1109.23
4/24/07	10:45:03	28857600	54.33	1109.734
4/24/07	11:45:03	28861200	54.28	1109.775
4/24/07	16:45:03	28879200	54.26	1109.996
4/24/07	18:45:03	28886400	54.28	1110.207
4/24/07	22:45:03	28900800	54.26	1110.148
4/25/07	2:45:03	28915200	54.26	1110.513
4/25/07	10:45:03	28944000	54.24	1110.33
4/25/07	12:45:03	28951200	54.26	1110.3
4/25/07	22:45:03	28987200	54.24	1110.16
4/26/07	6:45:03	29016000	54.19	1110.092
4/26/07	10:45:03	29030400	54.21	1110.056
4/26/07	22:45:03	29073600	54.21	1109.946
4/27/07	9:45:03	29113200	54.24	1109.89
4/27/07	10:45:03	29116800	54.24	1109.882
4/27/07	22:45:03	29160000	54.21	1109.801
4/28/07	10:45:03	29203200	54.19	1109.747
4/28/07	16:45:03	29224800	54.21	1109.687
4/28/07	22:45:03	29246400	54.15	1109.666
4/29/07	10:45:03	29289600	54.19	1109.628
4/29/07	22:45:03	29332800	54.15	1109.54
4/30/07	10:45:03	29376000	54.15	1109.51
4/30/07	13:45:03	29386800	54.19	1109.48
4/30/07	22:45:03	29419200	54.15	1109.429
5/1/07	10:45:03	29462400	54.15	1109.392
5/1/07	22:45:03	29505600	54.15	1109.329
5/2/07	10:45:03	29548800	54.17	1109.307
5/2/07	15:45:03	29566800	54.15	1109.279
5/2/07	22:45:03	29592000	54.12	1109.26
5/3/07	10:45:03	29635200	54.12	1109.252
5/3/07	22:45:03	29678400	54.15	1109.252
5/4/07	10:45:03	29721600	54.08	1109.275
5/4/07	22:45:03	29764800	54.12	1109.224
5/5/07	9:45:03	29804400	54.12	1109.825
5/5/07	10:45:03	29808000	54.08	1109.891
5/5/07	22:45:03	29851200	54.1	1109.815
5/6/07	3:45:03	29869200	54.06	1110.061
5/6/07	5:45:03	29876400	54.08	1110.367
5/6/07	10:45:03	29894400	54.1	1110.321
5/6/07	22:45:03	29937600	54.06	1110.221
5/7/07	10:45:03	29980800	54.1	1110.238
5/7/07	15:45:03	29998800	54.08	1110.155
5/7/07	22:45:03	30024000	54.06	1110.085
5/8/07	10:45:03	30067200	54.03	1110
5/8/07	13:45:03	30078000	54.06	1109.954
5/8/07	22:45:03	30110400	53.99	1109.883
5/9/07	10:45:03	30153600	54.03	1109.83
5/9/07	17:45:03	30178800	54.03	1109.753
5/9/07	22:45:03	30196800	54.03	1109.744
5/10/07	10:45:03	30240000	54.01	1109.698

5/10/07	22:45:03	30283200	53.99	1109.616
5/11/07	10:45:03	30326400	54.01	1109.572
5/11/07	12:45:03	30333600	53.99	1109.551
5/11/07	22:45:03	30369600	53.96	1109.502
5/12/07	10:45:03	30412800	53.96	1109.476
5/12/07	22:45:03	30456000	53.99	1109.401
5/13/07	10:45:03	30499200	53.96	1109.375
5/13/07	13:45:03	30510000	53.96	1109.348
5/13/07	22:45:03	30542400	53.92	1109.301
5/14/07	10:45:03	30585600	53.92	1109.27
5/14/07	22:45:03	30628800	53.96	1109.261
5/15/07	10:45:03	30672000	53.92	1109.374
5/15/07	22:45:03	30715200	53.94	1109.287
5/16/07	10:45:03	30758400	53.92	1109.248
5/16/07	22:45:03	30801600	53.9	1109.189
5/17/07	10:45:03	30844800	53.9	1109.169
5/17/07	15:45:03	30862800	53.87	1109.146
5/17/07	22:45:03	30888000	53.92	1109.129
5/18/07	10:45:03	30931200	53.9	1109.108
5/18/07	22:45:03	30974400	53.85	1109.06
5/19/07	10:45:03	31017600	53.85	1109.038
5/19/07	22:45:03	31060800	53.81	1108.991
5/20/07	10:45:03	31104000	53.81	1108.977
5/20/07	16:45:03	31125600	53.85	1108.945
5/20/07	22:45:03	31147200	53.81	1108.93
5/21/07	10:45:03	31190400	53.83	1108.918
5/21/07	22:45:03	31233600	53.83	1108.874
5/22/07	10:45:03	31276800	53.76	1108.874
5/22/07	22:45:03	31320000	53.81	1108.845
5/23/07	10:45:03	31363200	53.83	1108.835
5/23/07	22:45:03	31406400	53.76	1108.816
5/24/07	10:45:03	31449600	53.76	1109.138
5/24/07	22:45:03	31492800	53.76	1109.117
5/25/07	10:45:03	31536000	53.78	1109.094
5/25/07	22:45:03	31579200	53.78	1109.033
5/26/07	10:45:03	31622400	53.76	1109.097
5/26/07	22:45:03	31665600	53.69	1109.043
5/27/07	10:45:03	31708800	53.67	1109.014
5/27/07	22:45:03	31752000	53.71	1108.967
5/28/07	10:45:03	31795200	53.69	1108.96
5/28/07	22:45:03	31838400	53.69	1108.922
5/29/07	10:45:03	31881600	53.74	1108.896
5/29/07	22:45:03	31924800	53.67	1108.863
5/30/07	10:45:03	31968000	53.71	1108.861
5/30/07	22:45:03	32011200	53.69	1108.818
5/31/07	10:45:03	32054400	53.65	1108.809
5/31/07	22:45:03	32097600	53.67	1108.818
6/1/07	10:45:03	32140800	53.67	1108.826
6/1/07	22:45:03	32184000	53.65	1108.789
6/2/07	10:45:03	32227200	53.58	1108.778
6/2/07	22:45:03	32270400	53.6	1108.768
6/3/07	10:45:03	32313600	53.58	1108.756

6/3/07	13:45:03	32324400	53.65	1108.743
6/3/07	22:45:03	32356800	53.62	1108.732
6/4/07	10:45:03	32400000	53.6	1108.715
6/4/07	22:45:03	32443200	53.58	1108.687
6/5/07	10:45:03	32486400	53.58	1108.67
6/5/07	22:45:03	32529600	53.6	1108.649
6/6/07	10:45:03	32572800	53.62	1108.645
6/6/07	22:45:03	32616000	53.53	1108.607
6/7/07	10:45:03	32659200	53.6	1108.578
6/7/07	17:45:03	32684400	53.58	1108.543
6/7/07	22:45:03	32702400	53.51	1108.525
6/8/07	10:45:03	32745600	53.62	1108.505
6/8/07	22:45:03	32788800	53.6	1108.486
6/9/07	10:45:03	32832000	53.58	1108.476
6/9/07	22:45:03	32875200	53.51	1108.452
6/10/07	10:45:03	32918400	53.56	1108.445
6/10/07	22:45:03	32961600	53.56	1108.413
6/11/07	10:45:03	33004800	53.58	1108.411
6/11/07	22:45:03	33048000	53.47	1108.379
6/12/07	10:45:03	33091200	53.49	1108.375
6/12/07	22:45:03	33134400	53.51	1108.347
6/13/07	10:45:03	33177600	53.51	1108.343
6/13/07	17:45:03	33202800	53.42	1108.757
6/13/07	22:45:03	33220800	53.49	1108.774
6/14/07	10:45:03	33264000	53.47	1108.847
6/14/07	22:45:03	33307200	53.47	1108.83
6/15/07	10:45:03	33350400	53.49	1108.807
6/15/07	22:45:03	33393600	53.42	1108.747
6/16/07	10:45:03	33436800	53.47	1108.723
6/16/07	22:45:03	33480000	53.42	1108.674
6/17/07	10:45:03	33523200	53.44	1108.662
6/17/07	22:45:03	33566400	53.42	1108.617
6/18/07	10:45:03	33609600	53.4	1108.614
6/18/07	22:45:03	33652800	53.35	1108.561
6/19/07	1:45:03	33663600	53.47	1108.557
6/19/07	10:45:03	33696000	53.4	1108.539
6/19/07	22:45:03	33739200	53.42	1108.507
6/20/07	10:45:03	33782400	53.42	1108.491
6/20/07	22:45:03	33825600	53.4	1108.462
6/21/07	10:45:03	33868800	53.37	1108.442
6/21/07	22:45:03	33912000	53.33	1108.409
6/22/07	10:45:03	33955200	53.4	1108.398
6/22/07	22:45:03	33998400	53.4	1108.373
6/23/07	10:45:03	34041600	53.35	1108.364
6/23/07	12:45:03	34048800	53.4	1108.357
6/23/07	22:45:03	34084800	53.37	1108.34
6/24/07	10:45:03	34128000	53.42	1108.327
6/24/07	22:45:03	34171200	53.31	1108.305
6/25/07	10:45:03	34214400	53.31	1108.293
6/25/07	22:45:03	34257600	53.33	1108.265
6/26/07	10:45:03	34300800	53.28	1108.25
6/26/07	22:45:03	34344000	53.28	1108.225

6/27/07	10:45:03	34387200	53.31	1108.208
6/27/07	22:45:03	34430400	53.26	1108.186
6/28/07	10:45:03	34473600	53.31	1108.175
6/28/07	16:45:03	34495200	53.35	1108.156
6/28/07	22:45:03	34516800	53.31	1108.149
6/29/07	10:45:03	34560000	53.37	1108.134
6/29/07	22:45:03	34603200	53.28	1108.108
6/30/07	10:45:03	34646400	53.33	1108.095
6/30/07	22:45:03	34689600	53.35	1108.069
7/1/07	10:45:03	34732800	53.31	1108.054
7/1/07	22:45:03	34776000	53.31	1108.033
7/2/07	10:45:03	34819200	53.28	1108.023
7/2/07	22:45:03	34862400	53.33	1107.999
7/3/07	10:45:03	34905600	53.24	1107.985
7/3/07	22:45:03	34948800	53.26	1107.956
7/4/07	0:45:03	34956000	53.22	1107.955
7/4/07	10:45:03	34992000	53.31	1107.936
7/4/07	22:45:03	35035200	53.31	1107.9
7/5/07	10:45:03	35078400	53.22	1107.88
7/5/07	22:45:03	35121600	53.19	1107.847
7/6/07	10:45:03	35164800	53.24	1107.832
7/6/07	22:45:03	35208000	53.24	1107.799
7/7/07	10:45:03	35251200	53.31	1107.778
7/7/07	16:45:03	35272800	53.26	1107.753
7/7/07	22:45:03	35294400	53.22	1107.742
7/8/07	10:45:03	35337600	53.26	1107.725
7/8/07	22:45:03	35380800	53.17	1107.691
7/9/07	10:45:03	35424000	53.31	1107.829
7/9/07	22:45:03	35467200	53.26	1107.82
7/10/07	10:45:03	35510400	53.26	1107.8
7/10/07	22:45:03	35553600	53.19	1107.742
7/11/07	10:45:03	35596800	53.19	1107.717
7/11/07	22:45:03	35640000	53.15	1107.686
7/12/07	10:45:03	35683200	53.22	1107.679
7/12/07	22:45:03	35726400	53.22	1107.663
7/13/07	10:45:03	35769600	53.22	1107.651
7/13/07	22:45:03	35812800	53.17	1107.63
7/14/07	10:45:03	35856000	53.13	1107.619
7/14/07	22:45:03	35899200	53.13	1107.59
7/15/07	10:45:03	35942400	53.13	1107.576
7/15/07	22:45:03	35985600	53.22	1107.55
7/16/07	10:45:03	36028800	53.17	1107.585
7/16/07	17:45:03	36054000	53.19	1107.551
7/16/07	22:45:03	36072000	53.17	1107.547
7/17/07	10:45:03	36115200	53.15	1107.532
7/17/07	22:45:03	36158400	53.13	1107.499
7/18/07	10:45:03	36201600	53.17	1107.482
7/18/07	22:45:03	36244800	53.1	1107.456
7/19/07	10:45:03	36288000	53.19	1107.527
7/19/07	22:45:03	36331200	53.13	1107.501
7/20/07	10:45:03	36374400	53.13	1107.489
7/20/07	22:45:03	36417600	53.17	1107.456

7/21/07	10:45:03	36460800	53.13	1107.445
7/21/07	22:45:03	36504000	53.08	1107.428
7/22/07	10:45:03	36547200	53.15	1107.417
7/22/07	22:45:03	36590400	53.08	1107.401
7/23/07	10:45:03	36633600	53.15	1107.396
7/23/07	22:45:03	36676800	53.22	1107.379
7/24/07	10:45:03	36720000	53.22	1107.371
7/24/07	22:45:03	36763200	53.17	1107.352
7/24/07	23:45:03	36766800	53.13	1107.351
7/25/07	10:45:03	36806400	53.13	1107.343
7/25/07	22:45:03	36849600	53.08	1107.322
7/26/07	10:45:03	36892800	53.13	1107.311
7/26/07	22:45:03	36936000	53.17	1107.289
7/27/07	10:45:03	36979200	53.1	1107.302
7/27/07	22:45:03	37022400	53.13	1107.28
7/28/07	10:45:03	37065600	53.15	1107.275
7/28/07	22:45:03	37108800	53.08	1107.267
7/29/07	10:45:03	37152000	53.1	1107.264
7/29/07	22:45:03	37195200	53.19	1107.255
7/30/07	10:45:03	37238400	53.17	1107.249
7/30/07	22:45:03	37281600	53.1	1107.235
7/31/07	10:45:03	37324800	53.13	1107.226
7/31/07	22:45:03	37368000	53.17	1107.21
8/1/07	10:45:03	37411200	53.08	1107.201
8/1/07	22:45:03	37454400	53.08	1107.188
8/2/07	10:45:03	37497600	53.06	1107.18
8/2/07	22:45:03	37540800	53.13	1107.159
8/3/07	8:45:03	37576800	53.17	1107.15
8/3/07	10:45:03	37584000	53.1	1107.146
8/3/07	22:45:03	37627200	53.08	1107.124
8/4/07	10:45:03	37670400	53.08	1107.109
8/4/07	22:45:03	37713600	53.08	1107.085
8/5/07	10:45:03	37756800	53.15	1107.072
8/5/07	22:45:03	37800000	53.08	1107.055
8/6/07	10:45:03	37843200	53.15	1107.052
8/6/07	22:45:03	37886400	53.15	1107.155
8/7/07	10:45:03	37929600	53.17	1107.182
8/7/07	22:45:03	37972800	53.13	1107.191
8/8/07	10:45:03	38016000	53.13	1107.408
8/8/07	11:45:03	38019600	53.13	1107.445
8/8/07	22:45:03	38059200	53.13	1107.528
8/9/07	10:45:03	38102400	53.1	1107.568
8/9/07	22:45:03	38145600	53.1	1107.574
8/10/07	1:45:03	38156400	53.1	1107.714
8/10/07	10:45:03	38188800	53.19	1107.814
8/10/07	22:45:03	38232000	53.17	1107.869
8/11/07	10:45:03	38275200	53.13	1107.898
8/11/07	22:45:03	38318400	53.15	1107.889
8/12/07	10:45:03	38361600	53.06	1107.891
8/12/07	17:45:03	38386800	53.06	1107.964
8/12/07	22:45:03	38404800	53.15	1108.047
8/13/07	10:45:03	38448000	53.15	1108.113

8/13/07	22:45:03	38491200	53.08	1108.137
8/14/07	10:45:03	38534400	53.15	1108.15
8/14/07	22:45:03	38577600	53.13	1108.127
8/15/07	10:45:03	38620800	53.13	1108.123
8/15/07	22:45:03	38664000	53.08	1108.116
8/16/07	10:45:03	38707200	53.1	1108.123
8/16/07	22:45:03	38750400	53.13	1108.113
8/17/07	10:45:03	38793600	53.08	1108.116
8/17/07	22:45:03	38836800	53.13	1108.111
8/18/07	10:45:03	38880000	53.17	1108.12
8/18/07	22:45:03	38923200	53.08	1108.082
8/19/07	10:45:03	38966400	53.08	1108.076
8/19/07	22:45:03	39009600	53.15	1108.045
8/20/07	10:45:03	39052800	53.1	1108.05
8/20/07	22:45:03	39096000	53.1	1108.131
8/21/07	8:45:03	39132000	53.15	1108.166
8/21/07	10:45:03	39139200	53.19	1108.169
8/21/07	22:45:03	39182400	53.1	1108.147
8/22/07	10:45:03	39225600	53.22	1108.149
8/22/07	22:45:03	39268800	53.17	1108.223
8/23/07	10:45:03	39312000	53.19	1108.319
8/23/07	20:45:03	39348000	53.17	1108.371
8/23/07	22:45:03	39355200	53.08	1108.396
8/24/07	10:45:03	39398400	53.15	1108.45
8/24/07	22:45:03	39441600	53.1	1108.479
8/25/07	10:45:03	39484800	53.1	1108.485
8/25/07	22:45:03	39528000	53.1	1108.461
8/26/07	10:45:03	39571200	53.13	1108.457
8/26/07	22:45:03	39614400	53.13	1108.423
8/27/07	10:48:59	0	53.67	1108.469
8/27/07	22:48:59	43200	53.1	1108.424
8/28/07	10:48:59	86400	53.1	1108.408
8/28/07	21:48:59	126000	53.1	1108.74
8/28/07	22:48:59	129600	53.13	1108.807
8/29/07	10:48:59	172800	53.1	1108.941
8/29/07	11:48:59	176400	53.1	1108.949
8/29/07	22:48:59	216000	53.22	1108.991
8/30/07	10:48:59	259200	53.13	1108.996
8/30/07	22:48:59	302400	53.13	1108.953
8/31/07	10:48:59	345600	53.13	1108.925
8/31/07	22:48:59	388800	53.22	1108.87
9/1/07	10:48:59	432000	53.17	1108.847
9/1/07	22:48:59	475200	53.24	1108.799
9/2/07	10:48:59	518400	53.13	1108.779
9/2/07	16:48:59	540000	53.15	1108.743
9/2/07	22:48:59	561600	53.15	1108.729
9/3/07	10:48:59	604800	53.15	1108.713
9/3/07	22:48:59	648000	53.17	1108.672
9/4/07	10:48:59	691200	53.17	1108.658
9/4/07	22:48:59	734400	53.15	1108.619
9/5/07	10:48:59	777600	53.19	1108.608
9/5/07	22:48:59	820800	53.17	1108.571

9/6/07	10:48:59	864000	53.17	1108.561
9/6/07	16:48:59	885600	53.17	1108.539
9/6/07	22:48:59	907200	53.22	1108.534
9/7/07	10:48:59	950400	53.19	1108.509
9/7/07	22:48:59	993600	53.19	1108.474
9/8/07	10:48:59	1036800	53.24	1108.461
9/8/07	22:48:59	1080000	53.24	1108.421
9/9/07	10:48:59	1123200	53.28	1108.409
9/9/07	22:48:59	1166400	53.22	1108.38
9/10/07	10:48:59	1209600	53.22	1108.378
9/10/07	22:48:59	1252800	53.24	1108.378
9/11/07	10:48:59	1296000	53.26	1108.372
9/11/07	22:48:59	1339200	53.33	1108.341
9/12/07	5:48:59	1364400	53.24	1108.337
9/12/07	10:48:59	1382400	53.26	1108.33
9/12/07	22:48:59	1425600	53.26	1108.309
9/13/07	10:48:59	1468800	53.28	1108.294
9/13/07	22:48:59	1512000	53.31	1108.264
9/14/07	10:48:59	1555200	53.28	1108.247
9/14/07	22:48:59	1598400	53.28	1108.227
9/15/07	10:48:59	1641600	53.28	1108.221
9/15/07	22:48:59	1684800	53.35	1108.214
9/16/07	10:48:59	1728000	53.31	1108.211
9/16/07	22:48:59	1771200	53.31	1108.199
9/17/07	10:48:59	1814400	53.31	1108.187
9/17/07	22:48:59	1857600	53.33	1108.167
9/18/07	10:48:59	1900800	53.33	1108.212
9/18/07	22:48:59	1944000	53.35	1108.394
9/19/07	10:48:59	1987200	53.35	1108.429
9/19/07	22:48:59	2030400	53.35	1108.445
9/20/07	10:48:59	2073600	53.35	1108.459
9/20/07	22:48:59	2116800	53.35	1108.447
9/21/07	10:48:59	2160000	53.35	1108.445
9/21/07	22:48:59	2203200	53.37	1108.407
9/22/07	10:48:59	2246400	53.37	1108.399
9/22/07	22:48:59	2289600	53.37	1108.383
9/23/07	10:48:59	2332800	53.4	1108.379
9/23/07	22:48:59	2376000	53.37	1108.364
9/24/07	10:48:59	2419200	53.4	1108.367
9/24/07	22:48:59	2462400	53.4	1108.336
9/25/07	1:48:59	2473200	53.4	1108.539
9/25/07	4:48:59	2484000	53.42	1108.811
9/25/07	10:48:59	2505600	53.4	1108.867
9/25/07	22:48:59	2548800	53.42	1108.963
9/26/07	10:48:59	2592000	53.42	1108.993
9/26/07	22:48:59	2635200	53.44	1108.981
9/27/07	10:48:59	2678400	53.42	1108.955
9/27/07	22:48:59	2721600	53.42	1108.914
9/28/07	10:48:59	2764800	53.44	1108.892
9/28/07	22:48:59	2808000	53.44	1108.87
9/29/07	10:48:59	2851200	53.47	1108.852
9/29/07	22:48:59	2894400	53.47	1108.826

9/30/07	10:48:59	2937600	53.47	1108.816
9/30/07	22:48:59	2980800	53.47	1108.773
10/1/07	10:48:59	3024000	53.47	1108.757
10/1/07	22:48:59	3067200	53.49	1108.757
10/2/07	10:48:59	3110400	53.49	1108.798
10/2/07	22:48:59	3153600	53.49	1108.778
10/3/07	10:48:59	3196800	53.49	1108.772
10/3/07	22:48:59	3240000	53.49	1108.755
10/4/07	10:48:59	3283200	53.51	1108.742
10/4/07	22:48:59	3326400	53.51	1108.735
10/5/07	1:48:59	3337200	53.51	1109.07
10/5/07	3:48:59	3344400	53.51	1109.325
10/5/07	10:48:59	3369600	53.51	1109.473
10/5/07	22:48:59	3412800	53.51	1109.515
10/6/07	10:48:59	3456000	53.53	1109.496
10/6/07	22:48:59	3499200	53.53	1109.453
10/7/07	10:48:59	3542400	53.53	1109.411
10/7/07	22:48:59	3585600	53.53	1109.35
10/8/07	2:48:59	3600000	53.53	1109.648
10/8/07	10:48:59	3628800	53.53	1109.723
10/8/07	22:48:59	3672000	53.56	1109.672
10/9/07	10:48:59	3715200	53.56	1109.612
10/9/07	22:48:59	3758400	53.56	1109.555
10/10/07	10:48:59	3801600	53.56	1109.508
10/10/07	22:48:59	3844800	53.58	1109.468
10/11/07	4:48:59	3866400	53.58	1109.448
10/11/07	10:48:59	3888000	53.58	1109.434
10/11/07	22:48:59	3931200	53.58	1109.409
10/12/07	10:48:59	3974400	53.6	1109.385
10/12/07	22:48:59	4017600	53.6	1109.539
10/13/07	3:48:59	4035600	53.6	1109.697
10/13/07	10:48:59	4060800	53.6	1109.736
10/13/07	22:48:59	4104000	53.6	1109.708
10/14/07	3:48:59	4122000	53.62	1109.902
10/14/07	10:48:59	4147200	53.62	1110.065
10/14/07	21:48:59	4186800	53.62	1110.131
10/14/07	22:48:59	4190400	53.65	1110.144
10/15/07	10:48:59	4233600	53.62	1110.087
10/15/07	22:48:59	4276800	53.65	1110.016
10/16/07	10:48:59	4320000	53.67	1109.938
10/16/07	12:48:59	4327200	53.67	1109.926
10/16/07	22:48:59	4363200	53.67	1109.885
10/17/07	10:48:59	4406400	53.67	1109.98
10/17/07	22:48:59	4449600	53.67	1110.055
10/18/07	10:48:59	4492800	53.67	1110.009
10/18/07	22:48:59	4536000	53.69	1109.977
10/19/07	10:48:59	4579200	53.69	1109.894
10/19/07	22:48:59	4622400	53.69	1109.835
10/20/07	10:48:59	4665600	53.69	1109.804
10/20/07	22:48:59	4708800	53.71	1109.768
10/21/07	6:48:59	4737600	53.71	1109.722
10/21/07	10:48:59	4752000	53.71	1109.691

10/21/07	22:48:59	4795200	53.71	1109.629
10/22/07	10:48:59	4838400	53.74	1109.609
10/22/07	22:48:59	4881600	53.74	1109.584
10/23/07	10:48:59	4924800	53.74	1109.562
10/23/07	22:48:59	4968000	53.74	1109.522
10/23/07	23:48:59	4971600	53.76	1109.518
10/24/07	10:48:59	5011200	53.76	1109.48
10/24/07	22:48:59	5054400	53.76	1109.467
10/25/07	10:48:59	5097600	53.76	1109.441
10/25/07	22:48:59	5140800	53.78	1109.425
10/26/07	10:48:59	5184000	53.78	1109.393
10/26/07	22:48:59	5227200	53.78	1109.367
10/27/07	10:48:59	5270400	53.81	1109.328
10/27/07	16:48:59	5292000	53.81	1109.318
10/27/07	22:48:59	5313600	53.81	1109.31
10/28/07	10:48:59	5356800	53.83	1109.288
10/28/07	22:48:59	5400000	53.83	1109.284
10/29/07	10:48:59	5443200	53.83	1109.268
10/29/07	22:48:59	5486400	53.85	1109.26
10/30/07	10:48:59	5529600	53.85	1109.254
10/30/07	22:48:59	5572800	53.87	1109.269
10/31/07	10:48:59	5616000	53.87	1109.214
10/31/07	22:48:59	5659200	53.87	1109.192
11/1/07	10:48:59	5702400	53.9	1109.184
11/1/07	22:48:59	5745600	53.9	1109.174
11/2/07	10:48:59	5788800	53.9	1109.146
11/2/07	22:48:59	5832000	53.92	1109.12
11/3/07	4:48:59	5853600	53.92	1109.116
11/3/07	10:48:59	5875200	53.92	1109.114
11/3/07	22:48:59	5918400	53.92	1109.11
11/4/07	10:48:59	5961600	53.94	1109.088
11/4/07	22:48:59	6004800	53.94	1109.082
11/5/07	10:48:59	6048000	53.96	1109.038
11/5/07	22:48:59	6091200	53.96	1109.009
11/6/07	10:48:59	6134400	53.96	1108.987
11/6/07	22:48:59	6177600	53.99	1108.975
11/7/07	10:48:59	6220800	53.99	1108.971
11/7/07	22:48:59	6264000	53.99	1108.971
11/8/07	10:48:59	6307200	54.01	1108.947
11/8/07	22:48:59	6350400	54.01	1108.935
11/9/07	8:48:59	6386400	54.03	1108.915
11/9/07	10:48:59	6393600	54.03	1108.913
11/9/07	22:48:59	6436800	54.03	1108.903
11/10/07	10:48:59	6480000	54.03	1108.895
11/10/07	22:48:59	6523200	54.06	1108.908
11/11/07	10:48:59	6566400	54.06	1108.883
11/11/07	22:48:59	6609600	54.08	1108.866
11/12/07	10:48:59	6652800	54.08	1108.843
11/12/07	22:48:59	6696000	54.08	1108.839
11/13/07	10:48:59	6739200	54.08	1108.845
11/13/07	22:48:59	6782400	54.1	1108.823
11/14/07	10:48:59	6825600	54.1	1108.797

11/14/07	22:48:59	6868800	54.12	1108.773
11/15/07	10:48:59	6912000	54.12	1108.755
11/15/07	22:48:59	6955200	54.12	1108.761
11/16/07	10:48:59	6998400	54.15	1108.757
11/16/07	22:48:59	7041600	54.15	1108.739
11/17/07	10:48:59	7084800	54.15	1108.717
11/17/07	19:48:59	7117200	54.15	1108.713
11/17/07	22:48:59	7128000	54.15	1108.711
11/18/07	10:48:59	7171200	54.17	1108.701
11/18/07	22:48:59	7214400	54.17	1108.699
11/19/07	10:48:59	7257600	54.17	1108.695
11/19/07	22:48:59	7300800	54.19	1108.689
11/20/07	10:48:59	7344000	54.19	1108.683
11/20/07	22:48:59	7387200	54.21	1108.667
11/21/07	10:48:59	7430400	54.21	1108.647
11/21/07	22:48:59	7473600	54.21	1108.635
11/22/07	10:48:59	7516800	54.24	1108.621
11/22/07	22:48:59	7560000	54.24	1108.613
11/23/07	10:48:59	7603200	54.24	1108.615
11/23/07	22:48:59	7646400	54.26	1108.612
11/24/07	10:48:59	7689600	54.26	1108.605
11/24/07	22:48:59	7732800	54.26	1108.606
11/25/07	10:48:59	7776000	54.28	1108.602
11/25/07	22:48:59	7819200	54.28	1108.598
11/26/07	10:48:59	7862400	54.28	1108.58
11/26/07	22:48:59	7905600	54.3	1108.572
11/27/07	10:48:59	7948800	54.3	1108.56
11/27/07	22:48:59	7992000	54.3	1108.59
11/28/07	10:48:59	8035200	54.33	1108.556
11/28/07	22:48:59	8078400	54.33	1108.54
11/29/07	10:48:59	8121600	54.33	1108.536
11/29/07	22:48:59	8164800	54.35	1108.53
11/30/07	8:48:59	8208000	54.33	1108.509
11/30/07	10:48:59	8208000	54.35	1108.508
11/30/07	22:48:59	8251200	54.35	1108.516
12/1/07	10:48:59	8294400	54.35	1108.595
12/1/07	13:48:59	8305200	54.35	1108.725
12/1/07	22:48:59	8337600	54.37	1108.818
12/2/07	10:48:59	8380800	54.37	1108.822
12/2/07	22:48:59	8424000	54.37	1108.796
12/3/07	10:48:59	8467200	54.4	1108.792
12/3/07	22:48:59	8510400	54.4	1108.786
12/4/07	10:48:59	8553600	54.4	1108.782
12/4/07	22:48:59	8596800	54.42	1108.785
12/5/07	10:48:59	8640000	54.42	1108.734
12/5/07	22:48:59	8683200	54.42	1108.734
12/6/07	10:48:59	8726400	54.44	1108.726
12/6/07	22:48:59	8769600	54.44	1108.72
12/7/07	10:48:59	8812800	54.44	1108.7
12/7/07	22:48:59	8856000	54.44	1108.682
12/8/07	10:48:59	8899200	54.46	1108.662
12/8/07	22:48:59	8942400	54.46	1108.664

12/9/07	10:48:59	8985600	54.46	1108.664
12/9/07	22:48:59	9028800	54.49	1108.66
12/10/07	10:48:59	9072000	54.49	1108.658
12/10/07	22:48:59	9115200	54.51	1108.655
12/11/07	10:48:59	9158400	54.51	1108.675
12/11/07	22:48:59	9201600	54.51	1108.675
12/12/07	10:48:59	9244800	54.51	1108.679
12/12/07	22:48:59	9288000	54.51	1108.701
12/13/07	10:48:59	9331200	54.53	1108.712
12/13/07	22:48:59	9374400	54.53	1108.716
12/14/07	10:48:59	9417600	54.55	1108.664
12/14/07	22:48:59	9460800	54.55	1108.605
12/15/07	10:48:59	9504000	54.55	1108.672
12/15/07	22:48:59	9547200	54.55	1108.678
12/16/07	10:48:59	9590400	54.58	1108.719
12/16/07	22:48:59	9633600	54.58	1108.705
12/17/07	10:48:59	9676800	54.58	1108.705
12/17/07	22:48:59	9720000	54.6	1108.717
12/18/07	10:48:59	9763200	54.6	1108.707
12/18/07	22:48:59	9806400	54.6	1108.697
12/19/07	10:48:59	9849600	54.6	1108.705
12/19/07	22:48:59	9892800	54.62	1108.713
12/20/07	10:48:59	9936000	54.62	1108.709
12/20/07	22:48:59	9979200	54.62	1108.713
12/21/07	10:48:59	10022400	54.62	1108.711
12/21/07	22:48:59	10065600	54.64	1108.712
12/22/07	10:48:59	10108800	54.64	1108.692
12/22/07	22:48:59	10152000	54.64	1108.712
12/23/07	10:48:59	10195200	54.67	1108.749
12/23/07	22:48:59	10238400	54.67	1108.714
12/24/07	10:48:59	10281600	54.67	1108.7
12/24/07	22:48:59	10324800	54.67	1108.702
12/25/07	10:48:59	10368000	54.69	1108.686
12/25/07	22:48:59	10411200	54.69	1108.68
12/26/07	10:48:59	10454400	54.69	1108.68
12/26/07	22:48:59	10497600	54.71	1108.677
12/27/07	10:48:59	10540800	54.71	1108.662
12/27/07	22:48:59	10584000	54.71	1108.565
12/28/07	10:48:59	10627200	54.71	1108.586

**MW06-29 Groundwater Elevation
December 15, 2006 thru December 28, 2007**

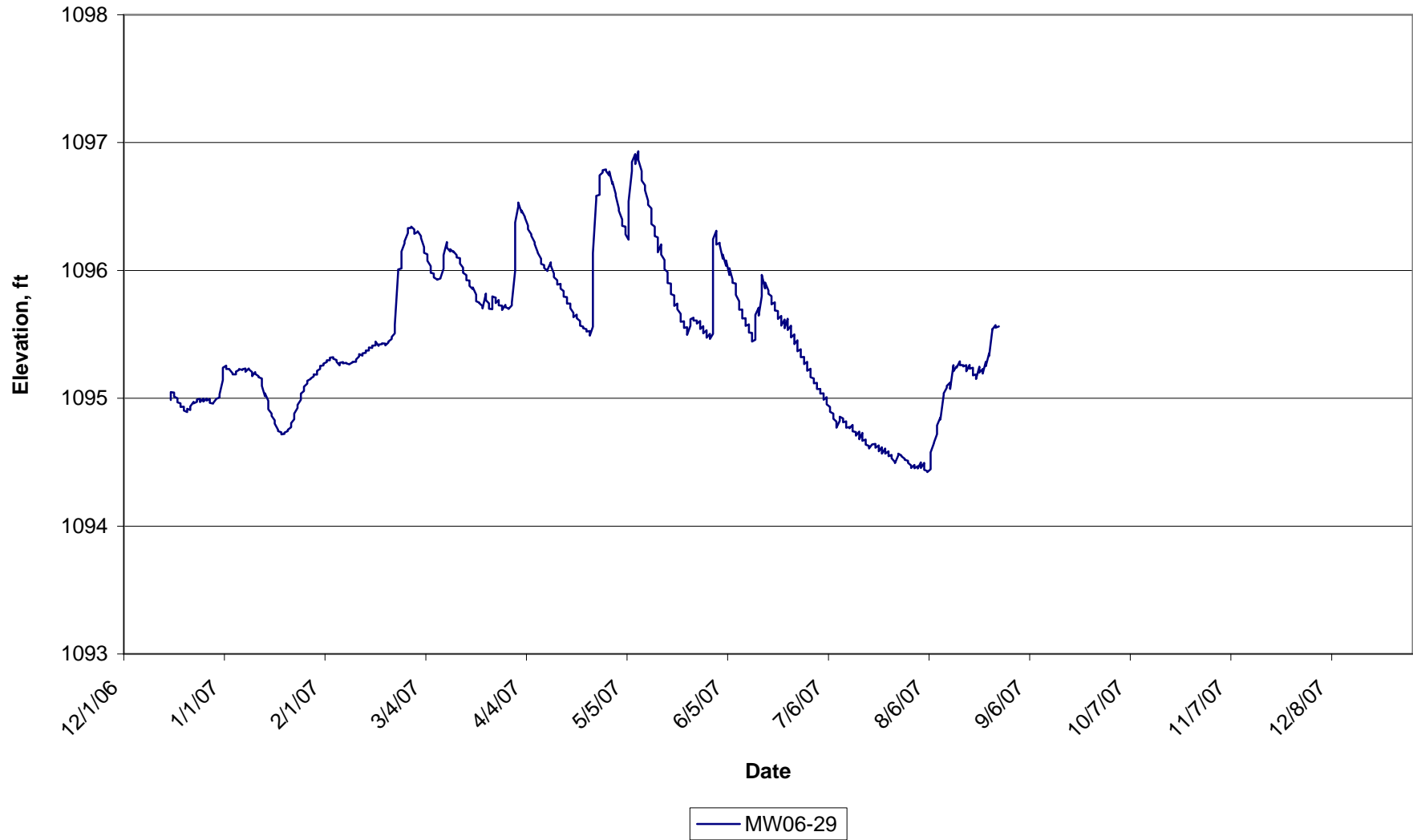

Device Properties

Device LevelTroll 500
 Site MW06-29

Log Data:

Record Count 602

Date and Time	Elapsed Time Seconds	Sensor: Pres 30G SN#: 108686 Pressure (PSI)	Sensor: Pr SN#: 1086 Temperatu	Sensor: Pr SN#: 1086 Level-Surfa
12/15/2006 3:54	3931200.001	16.582	52.64	1094.987
12/15/2006 15:54	3974400.001	16.608	52.642	1095.048
12/16/2006 3:54	4017600.001	16.607	52.64	1095.045
12/16/2006 15:54	4060800.001	16.593	52.646	1095.012
12/17/2006 3:54	4104000.001	16.587	52.649	1095
12/17/2006 15:54	4147200.001	16.573	52.656	1094.968
12/18/2006 3:54	4190400.001	16.571	52.651	1094.961
12/18/2006 15:54	4233600.001	16.558	52.657	1094.932
12/19/2006 3:54	4276800.001	16.559	52.657	1094.934
12/19/2006 15:54	4320000.001	16.546	52.661	1094.904
12/20/2006 3:54	4363200.001	16.54	52.663	1094.892
12/20/2006 15:54	4406400.001	16.552	52.666	1094.919
12/21/2006 3:54	4449600.001	16.548	52.668	1094.909
12/21/2006 15:54	4492800.001	16.56	52.664	1094.937
12/22/2006 3:54	4536000.001	16.575	52.669	1094.973
12/22/2006 15:54	4579200.001	16.57	52.673	1094.96
12/23/2006 3:54	4622400.001	16.575	52.673	1094.972
12/23/2006 15:54	4665600.001	16.583	52.675	1094.99
12/24/2006 3:54	4708800.001	16.586	52.679	1094.997
12/24/2006 15:54	4752000.001	16.575	52.679	1094.971
12/25/2006 3:54	4795200.001	16.586	52.685	1094.998
12/25/2006 15:54	4838400.001	16.576	52.689	1094.974
12/26/2006 3:54	4881600.001	16.587	52.69	1094.999
12/26/2006 15:54	4924800.001	16.58	52.693	1094.983
12/27/2006 3:54	4968000.001	16.585	52.694	1094.994
12/27/2006 15:54	5011200.001	16.572	52.695	1094.965
12/28/2006 3:54	5054400.001	16.569	52.701	1094.958
12/28/2006 15:54	5097600.001	16.571	52.7	1094.962
12/29/2006 3:54	5140800.001	16.586	52.699	1094.997
12/29/2006 15:54	5184000.001	16.586	52.705	1094.996
12/30/2006 3:54	5227200.001	16.59	52.703	1095.006
12/30/2006 15:54	5270400.001	16.601	52.712	1095.031
12/31/2006 3:54	5313600.001	16.649	52.712	1095.143
12/31/2006 15:54	5356800.001	16.691	52.715	1095.239
1/1/2007 3:54	5400000.001	16.698	52.714	1095.256
1/1/2007 15:54	5443200.001	16.686	52.717	1095.229
1/2/2007 3:54	5486400.001	16.687	52.718	1095.229
1/2/2007 15:54	5529600.001	16.686	52.724	1095.228
1/3/2007 3:54	5572800.001	16.672	52.723	1095.195
1/3/2007 15:54	5616000.001	16.669	52.723	1095.188
1/4/2007 3:54	5659200.001	16.669	52.72	1095.188

1/4/2007 15:54	5702400.001	16.679	52.724	1095.21
1/5/2007 3:54	5745600.001	16.684	52.724	1095.222
1/5/2007 15:54	5788800.001	16.687	52.728	1095.23
1/6/2007 3:54	5832000.001	16.684	52.728	1095.222
1/6/2007 15:54	5875200.001	16.686	52.728	1095.227
1/7/2007 3:54	5918400.001	16.688	52.727	1095.233
1/7/2007 15:54	5961600.001	16.677	52.735	1095.208
1/8/2007 3:54	6004800.001	16.688	52.732	1095.233
1/8/2007 15:54	6048000.001	16.686	52.732	1095.228
1/9/2007 3:54	6091200.001	16.677	52.735	1095.206
1/9/2007 15:54	6134400.001	16.662	52.734	1095.173
1/10/2007 3:54	6177600.001	16.676	52.735	1095.206
1/10/2007 15:54	6220800.001	16.67	52.741	1095.191
1/11/2007 3:54	6264000.001	16.662	52.735	1095.173
1/11/2007 15:54	6307200.001	16.659	52.744	1095.165
1/12/2007 3:54	6350400.001	16.655	52.741	1095.155
1/12/2007 15:54	6393600.001	16.63	52.745	1095.097
1/13/2007 3:54	6436800.001	16.594	52.751	1095.016
1/13/2007 15:54	6480000.001	16.604	52.747	1095.038
1/14/2007 3:54	6523200.001	16.579	52.746	1094.98
1/14/2007 15:54	6566400.001	16.55	52.759	1094.915
1/15/2007 3:54	6609600.001	16.536	52.753	1094.881
1/15/2007 15:54	6652800.001	16.528	52.759	1094.862
1/16/2007 3:54	6696000.001	16.513	52.751	1094.827
1/16/2007 15:54	6739200.001	16.502	52.752	1094.802
1/17/2007 3:54	6782400.001	16.48	52.757	1094.753
1/17/2007 15:54	6825600.001	16.476	52.756	1094.744
1/18/2007 3:54	6868800.001	16.471	52.751	1094.733
1/18/2007 15:54	6912000.001	16.465	52.752	1094.718
1/19/2007 3:54	6955200.001	16.466	52.757	1094.721
1/19/2007 15:54	6998400.001	16.471	52.754	1094.731
1/20/2007 3:54	7041600.001	16.476	52.759	1094.743
1/20/2007 15:54	7084800.001	16.48	52.759	1094.753
1/21/2007 3:54	7128000.001	16.489	52.757	1094.774
1/21/2007 15:54	7171200.001	16.503	52.76	1094.806
1/22/2007 3:54	7214400.001	16.516	52.753	1094.836
1/22/2007 15:54	7257600.001	16.535	52.76	1094.88
1/23/2007 3:54	7300800.001	16.555	52.758	1094.925
1/23/2007 15:54	7344000.001	16.565	52.765	1094.948
1/24/2007 3:54	7387200.001	16.582	52.764	1094.989
1/24/2007 15:54	7430400.001	16.603	52.761	1095.037
1/25/2007 3:54	7473600.001	16.611	52.76	1095.056
1/25/2007 15:54	7516800.001	16.626	52.76	1095.09
1/26/2007 3:54	7560000.001	16.637	52.769	1095.115
1/26/2007 15:54	7603200.001	16.647	52.764	1095.137
1/27/2007 3:54	7646400.001	16.652	52.769	1095.15
1/27/2007 15:54	7689600.001	16.655	52.775	1095.155
1/28/2007 3:54	7732800.001	16.662	52.768	1095.171
1/28/2007 15:54	7776000.001	16.668	52.765	1095.187
1/29/2007 3:54	7819200.001	16.668	52.77	1095.185
1/29/2007 15:54	7862400.001	16.681	52.769	1095.216
1/30/2007 3:54	7905600.001	16.687	52.77	1095.23

1/30/2007 15:54	7948800.001	16.697	52.769	1095.254
1/31/2007 3:54	7992000.001	16.699	52.769	1095.258
1/31/2007 15:54	8035200.001	16.705	52.773	1095.271
2/1/2007 3:54	8078400.001	16.711	52.773	1095.284
2/1/2007 15:54	8121600.001	16.716	52.771	1095.297
2/2/2007 3:54	8164800.001	16.717	52.769	1095.298
2/2/2007 15:54	8208000.001	16.725	52.77	1095.317
2/3/2007 3:54	8251200.001	16.727	52.771	1095.321
2/3/2007 15:54	8294400.001	16.721	52.774	1095.309
2/4/2007 3:54	8337600.001	16.717	52.774	1095.299
2/4/2007 15:54	8380800.001	16.711	52.775	1095.285
2/5/2007 3:54	8424000.001	16.699	52.771	1095.258
2/5/2007 15:54	8467200.001	16.708	52.771	1095.278
2/6/2007 3:54	8510400.001	16.711	52.776	1095.284
2/6/2007 15:54	8553600.001	16.706	52.772	1095.274
2/7/2007 3:54	8596800.001	16.708	52.772	1095.278
2/7/2007 15:54	8640000.001	16.706	52.768	1095.274
2/8/2007 3:54	8683200.001	16.703	52.769	1095.266
2/8/2007 15:54	8726400.001	16.704	52.769	1095.268
2/9/2007 3:54	8769600.001	16.709	52.77	1095.281
2/9/2007 15:54	8812800.001	16.711	52.771	1095.286
2/10/2007 3:54	8856000.001	16.711	52.771	1095.285
2/10/2007 15:54	8899200.001	16.719	52.771	1095.303
2/11/2007 3:54	8942400.001	16.729	52.77	1095.327
2/11/2007 15:54	8985600.001	16.737	52.768	1095.346
2/12/2007 3:54	9028800.001	16.732	52.768	1095.333
2/12/2007 15:54	9072000.001	16.74	52.767	1095.352
2/13/2007 3:54	9115200.001	16.741	52.772	1095.355
2/13/2007 15:54	9158400.001	16.749	52.772	1095.373
2/14/2007 3:54	9201600.001	16.749	52.771	1095.373
2/14/2007 15:54	9244800.001	16.759	52.769	1095.397
2/15/2007 3:54	9288000.001	16.758	52.771	1095.394
2/15/2007 15:54	9331200.001	16.765	52.774	1095.411
2/16/2007 3:54	9374400.001	16.767	52.768	1095.414
2/16/2007 15:54	9417600.001	16.78	52.768	1095.444
2/17/2007 3:54	9460800.001	16.765	52.773	1095.409
2/17/2007 15:54	9504000.001	16.769	52.77	1095.42
2/18/2007 3:54	9547200.001	16.771	52.774	1095.424
2/18/2007 15:54	9590400.001	16.773	52.763	1095.429
2/19/2007 3:54	9633600.001	16.772	52.769	1095.427
2/19/2007 15:54	9676800.001	16.767	52.747	1095.414
2/20/2007 3:54	9720000.001	16.776	52.77	1095.435
2/20/2007 15:54	9763200.001	16.78	52.761	1095.444
2/21/2007 3:54	9806400.001	16.788	52.764	1095.464
2/21/2007 15:54	9849600.001	16.795	52.76	1095.479
2/22/2007 3:54	9892800.001	16.808	52.743	1095.508
2/22/2007 15:54	9936000.001	16.837	52.761	1095.575
2/23/2007 3:54	9979200.001	17.015	52.663	1095.985
2/23/2007 15:54	10022400	17.024	52.598	1096.007
2/24/2007 3:54	10065600	17.028	52.71	1096.016
2/24/2007 15:54	10108800	17.085	52.655	1096.148
2/25/2007 3:54	10152000	17.113	52.695	1096.212

2/25/2007 15:54	10195200	17.12	52.608	1096.229
2/26/2007 3:54	10238400	17.148	52.628	1096.292
2/26/2007 15:54	10281600	17.165	52.661	1096.331
2/27/2007 3:54	10324800	17.165	52.6	1096.333
2/27/2007 15:54	10368000	17.169	52.606	1096.342
2/28/2007 3:54	10411200	17.16	52.605	1096.321
2/28/2007 15:54	10454400	17.145	52.642	1096.287
3/1/2007 3:54	10497600	17.151	52.716	1096.301
3/1/2007 15:54	10540800	17.154	52.643	1096.306
3/2/2007 3:54	10584000	17.138	52.642	1096.269
3/2/2007 15:54	10627200	17.131	52.618	1096.255
3/3/2007 3:54	10670400	17.1	52.578	1096.182
3/3/2007 15:54	10713600	17.081	52.619	1096.138
3/4/2007 3:54	10756800	17.076	52.608	1096.127
3/4/2007 15:54	10800000	17.054	52.646	1096.075
3/5/2007 3:54	10843200	17.036	52.634	1096.034
3/5/2007 15:54	10886400	17.013	52.625	1095.981
3/6/2007 3:54	10929600	17.011	52.659	1095.976
3/6/2007 15:54	10972800	16.997	52.69	1095.945
3/7/2007 3:54	11016000	16.99	52.64	1095.93
3/7/2007 15:54	11059200	16.989	52.679	1095.927
3/8/2007 3:54	11102400	16.994	52.696	1095.937
3/8/2007 15:54	11145600	16.995	52.681	1095.941
3/9/2007 3:54	11188800	17.027	52.706	1096.013
3/9/2007 15:54	11232000	17.073	52.686	1096.12
3/10/2007 3:54	11275200	17.117	52.716	1096.222
3/10/2007 15:54	11318400	17.098	52.747	1096.179
3/11/2007 4:54	11361600	17.086	52.745	1096.149
3/11/2007 16:54	11404800	17.093	52.711	1096.166
3/12/2007 4:54	11448000	17.084	52.706	1096.145
3/12/2007 16:54	11491200	17.086	52.705	1096.151
3/13/2007 4:54	11534400	17.072	52.691	1096.119
3/13/2007 16:54	11577600	17.065	52.681	1096.101
3/14/2007 4:54	11620800	17.063	52.691	1096.096
3/14/2007 16:54	11664000	17.044	52.677	1096.053
3/15/2007 4:54	11707200	17.03	52.671	1096.021
3/15/2007 16:54	11750400	17.013	52.675	1095.981
3/16/2007 4:54	11793600	17.005	52.69	1095.963
3/16/2007 16:54	11836800	16.988	52.707	1095.923
3/17/2007 4:54	11880000	16.987	52.689	1095.921
3/17/2007 16:54	11923200	16.969	52.701	1095.88
3/18/2007 4:54	11966400	16.958	52.657	1095.854
3/18/2007 16:54	12009600	16.963	52.712	1095.867
3/19/2007 4:54	12052800	16.939	52.685	1095.81
3/19/2007 16:54	12096000	16.917	52.655	1095.759
3/20/2007 4:54	12139200	16.912	52.682	1095.749
3/20/2007 16:54	12182400	16.91	52.657	1095.744
3/21/2007 4:54	12225600	16.9	52.655	1095.72
3/21/2007 16:54	12268800	16.892	52.642	1095.702
3/22/2007 4:54	12312000	16.942	52.702	1095.819
3/22/2007 16:54	12355200	16.919	52.681	1095.766
3/23/2007 4:54	12398400	16.909	52.668	1095.742

3/23/2007 16:54	12441600	16.891	52.664	1095.7
3/24/2007 4:54	12484800	16.889	52.637	1095.696
3/24/2007 16:54	12528000	16.932	52.642	1095.796
3/25/2007 4:54	12571200	16.929	52.654	1095.787
3/25/2007 16:54	12614400	16.91	52.629	1095.745
3/26/2007 4:54	12657600	16.92	52.684	1095.768
3/26/2007 16:54	12700800	16.902	52.674	1095.726
3/27/2007 4:54	12744000	16.902	52.673	1095.725
3/27/2007 16:54	12787200	16.886	52.684	1095.69
3/28/2007 4:54	12830400	16.904	52.639	1095.731
3/28/2007 16:54	12873600	16.897	52.673	1095.713
3/29/2007 4:54	12916800	16.892	52.62	1095.703
3/29/2007 16:54	12960000	16.89	52.657	1095.699
3/30/2007 4:54	13003200	16.902	52.645	1095.727
3/30/2007 16:54	13046400	16.911	52.674	1095.747
3/31/2007 4:54	13089600	17.019	52.624	1095.997
3/31/2007 16:54	13132800	17.183	52.661	1096.374
4/1/2007 4:54	13176000	17.238	52.665	1096.5
4/1/2007 16:54	13219200	17.251	52.623	1096.531
4/2/2007 4:54	13262400	17.218	52.626	1096.454
4/2/2007 16:54	13305600	17.224	52.667	1096.469
4/3/2007 4:54	13348800	17.203	52.608	1096.419
4/3/2007 16:54	13392000	17.2	52.612	1096.413
4/4/2007 4:54	13435200	17.173	52.567	1096.351
4/4/2007 16:54	13478400	17.161	52.62	1096.323
4/5/2007 4:54	13521600	17.143	52.634	1096.282
4/5/2007 16:54	13564800	17.139	52.579	1096.271
4/6/2007 4:54	13608000	17.116	52.667	1096.22
4/6/2007 16:54	13651200	17.11	52.586	1096.206
4/7/2007 4:54	13694400	17.083	52.629	1096.143
4/7/2007 16:54	13737600	17.081	52.629	1096.138
4/8/2007 4:54	13780800	17.06	52.601	1096.091
4/8/2007 16:54	13824000	17.043	52.601	1096.051
4/9/2007 4:54	13867200	17.039	52.648	1096.041
4/9/2007 16:54	13910400	17.03	52.582	1096.02
4/10/2007 4:54	13953600	17.019	52.595	1095.996
4/10/2007 16:54	13996800	17.024	52.62	1096.006
4/11/2007 4:54	14040000	17.049	52.564	1096.064
4/11/2007 16:54	14083200	17.037	52.624	1096.038
4/12/2007 4:54	14126400	17.01	52.59	1095.975
4/12/2007 16:54	14169600	16.998	52.573	1095.948
4/13/2007 4:54	14212800	16.988	52.576	1095.924
4/13/2007 16:54	14256000	16.973	52.554	1095.89
4/14/2007 4:54	14299200	16.976	52.587	1095.896
4/14/2007 16:54	14342400	16.959	52.557	1095.858
4/15/2007 4:54	14385600	16.951	52.524	1095.839
4/15/2007 16:54	14428800	16.932	52.507	1095.794
4/16/2007 4:54	14472000	16.93	52.536	1095.79
4/16/2007 16:54	14515200	16.909	52.578	1095.741
4/17/2007 4:54	14558400	16.909	52.555	1095.741
4/17/2007 16:54	14601600	16.893	52.568	1095.705
4/18/2007 4:54	14644800	16.878	52.549	1095.669

4/18/2007 16:54	14688000	16.862	52.556	1095.635
4/19/2007 4:54	14731200	16.871	52.537	1095.655
4/19/2007 16:54	14774400	16.859	52.489	1095.626
4/20/2007 4:54	14817600	16.849	52.55	1095.604
4/20/2007 16:54	14860800	16.834	52.547	1095.568
4/21/2007 4:54	14904000	16.83	52.534	1095.56
4/21/2007 16:54	14947200	16.825	52.516	1095.549
4/22/2007 4:54	14990400	16.822	52.522	1095.541
4/22/2007 16:54	15033600	16.814	52.517	1095.522
4/23/2007 4:54	15076800	16.816	52.513	1095.527
4/23/2007 16:54	15120000	16.8	52.493	1095.489
4/24/2007 4:54	15163200	16.83	52.511	1095.56
4/24/2007 16:54	15206400	17.08	52.512	1096.137
4/25/2007 4:54	15249600	17.262	52.564	1096.557
4/25/2007 16:54	15292800	17.274	52.512	1096.584
4/26/2007 4:54	15336000	17.278	52.506	1096.592
4/26/2007 16:54	15379200	17.343	52.514	1096.743
4/27/2007 4:54	15422400	17.354	52.502	1096.767
4/27/2007 16:54	15465600	17.361	52.483	1096.785
4/28/2007 4:54	15508800	17.363	52.476	1096.79
4/28/2007 16:54	15552000	17.358	52.467	1096.778
4/29/2007 4:54	15595200	17.342	52.471	1096.741
4/29/2007 16:54	15638400	17.357	52.484	1096.774
4/30/2007 4:54	15681600	17.314	52.47	1096.675
4/30/2007 16:54	15724800	17.321	52.46	1096.693
5/1/2007 4:54	15768000	17.28	52.471	1096.597
5/1/2007 16:54	15811200	17.274	52.424	1096.583
5/2/2007 4:54	15854400	17.231	52.423	1096.486
5/2/2007 16:54	15897600	17.224	52.483	1096.468
5/3/2007 4:54	15940800	17.193	52.411	1096.398
5/3/2007 16:54	15984000	17.172	52.447	1096.348
5/4/2007 4:54	16027200	17.169	52.44	1096.342
5/4/2007 16:54	16070400	17.143	52.394	1096.282
5/5/2007 4:54	16113600	17.126	52.421	1096.241
5/5/2007 16:54	16156800	17.255	52.455	1096.54
5/6/2007 4:54	16200000	17.358	52.453	1096.778
5/6/2007 16:54	16243200	17.389	52.42	1096.849
5/7/2007 4:54	16286400	17.416	52.423	1096.911
5/7/2007 16:54	16329600	17.382	52.416	1096.833
5/8/2007 4:54	16372800	17.426	52.427	1096.933
5/8/2007 16:54	16416000	17.396	52.42	1096.864
5/9/2007 4:54	16459200	17.358	52.367	1096.778
5/9/2007 16:54	16502400	17.326	52.425	1096.704
5/10/2007 4:54	16545600	17.309	52.386	1096.665
5/10/2007 16:54	16588800	17.293	52.386	1096.628
5/11/2007 4:54	16632000	17.257	52.33	1096.546
5/11/2007 16:54	16675200	17.244	52.373	1096.514
5/12/2007 4:54	16718400	17.232	52.378	1096.486
5/12/2007 16:54	16761600	17.178	52.309	1096.363
5/13/2007 4:54	16804800	17.17	52.399	1096.343
5/13/2007 16:54	16848000	17.137	52.427	1096.268
5/14/2007 4:54	16891200	17.133	52.375	1096.259

5/14/2007 16:54	16934400	17.083	52.352	1096.142
5/15/2007 4:54	16977600	17.109	52.388	1096.204
5/15/2007 16:54	17020800	17.075	52.373	1096.125
5/16/2007 4:54	17064000	17.056	52.406	1096.081
5/16/2007 16:54	17107200	17.025	52.39	1096.01
5/17/2007 4:54	17150400	17.016	52.389	1095.988
5/17/2007 16:54	17193600	16.978	52.309	1095.902
5/18/2007 4:54	17236800	16.976	52.368	1095.897
5/18/2007 16:54	17280000	16.941	52.417	1095.816
5/19/2007 4:54	17323200	16.936	52.348	1095.805
5/19/2007 16:54	17366400	16.901	52.321	1095.723
5/20/2007 4:54	17409600	16.908	52.359	1095.74
5/20/2007 16:54	17452800	16.889	52.357	1095.696
5/21/2007 4:54	17496000	16.874	52.406	1095.661
5/21/2007 16:54	17539200	16.847	52.406	1095.598
5/22/2007 4:54	17582400	16.849	52.388	1095.603
5/22/2007 16:54	17625600	16.826	52.351	1095.55
5/23/2007 4:54	17668800	16.829	52.372	1095.557
5/23/2007 16:54	17712000	16.802	52.379	1095.496
5/24/2007 4:54	17755200	16.834	52.343	1095.568
5/24/2007 16:54	17798400	16.856	52.372	1095.619
5/25/2007 4:54	17841600	16.861	52.377	1095.631
5/25/2007 16:54	17884800	16.851	52.384	1095.608
5/26/2007 4:54	17928000	16.851	52.357	1095.609
5/26/2007 16:54	17971200	16.841	52.336	1095.584
5/27/2007 4:54	18014400	16.849	52.386	1095.604
5/27/2007 16:54	18057600	16.823	52.355	1095.543
5/28/2007 4:54	18100800	16.832	52.343	1095.564
5/28/2007 16:54	18144000	16.808	52.33	1095.508
5/29/2007 4:54	18187200	16.819	52.345	1095.533
5/29/2007 16:54	18230400	16.793	52.349	1095.474
5/30/2007 4:54	18273600	16.806	52.326	1095.505
5/30/2007 16:54	18316800	16.788	52.332	1095.464
5/31/2007 4:54	18360000	16.806	52.343	1095.504
5/31/2007 16:54	18403200	17.127	52.13	1096.245
6/1/2007 4:54	18446400	17.155	52.002	1096.31
6/1/2007 16:54	18489600	17.108	52.179	1096.202
6/2/2007 4:54	18532800	17.114	52.271	1096.216
6/2/2007 16:54	18576000	17.108	52.237	1096.201
6/3/2007 4:54	18619200	17.061	52.249	1096.092
6/3/2007 16:54	18662400	17.075	52.206	1096.124
6/4/2007 4:54	18705600	17.036	52.266	1096.036
6/4/2007 16:54	18748800	17.054	52.297	1096.077
6/5/2007 4:54	18792000	17.005	52.229	1095.964
6/5/2007 16:54	18835200	17.028	52.232	1096.017
6/6/2007 4:54	18878400	16.99	52.249	1095.929
6/6/2007 16:54	18921600	16.979	52.215	1095.904
6/7/2007 4:54	18964800	16.977	52.21	1095.898
6/7/2007 16:54	19008000	16.938	52.193	1095.808
6/8/2007 4:54	19051200	16.916	52.249	1095.758
6/8/2007 16:54	19094400	16.888	52.197	1095.692
6/9/2007 4:54	19137600	16.889	52.274	1095.695

6/9/2007 16:54	19180800	16.858	52.195	1095.625
6/10/2007 4:54	19224000	16.859	52.247	1095.626
6/10/2007 16:54	19267200	16.833	52.19	1095.566
6/11/2007 4:54	19310400	16.838	52.212	1095.579
6/11/2007 16:54	19353600	16.811	52.181	1095.515
6/12/2007 4:54	19396800	16.809	52.202	1095.512
6/12/2007 16:54	19440000	16.779	52.164	1095.443
6/13/2007 4:54	19483200	16.786	52.215	1095.458
6/13/2007 16:54	19526400	16.87	52.207	1095.652
6/14/2007 4:54	19569600	16.895	52.222	1095.709
6/14/2007 16:54	19612800	16.867	52.226	1095.646
6/15/2007 4:54	19656000	16.934	52.204	1095.799
6/15/2007 16:54	19699200	17.006	52.146	1095.965
6/16/2007 4:54	19742400	16.96	52.17	1095.859
6/16/2007 16:54	19785600	16.98	52.187	1095.906
6/17/2007 4:54	19828800	16.953	52.179	1095.844
6/17/2007 16:54	19872000	16.942	52.211	1095.817
6/18/2007 4:54	19915200	16.934	52.217	1095.799
6/18/2007 16:54	19958400	16.906	52.216	1095.735
6/19/2007 4:54	20001600	16.913	52.15	1095.75
6/19/2007 16:54	20044800	16.885	52.172	1095.686
6/20/2007 4:54	20088000	16.883	52.165	1095.682
6/20/2007 16:54	20131200	16.856	52.179	1095.62
6/21/2007 4:54	20174400	16.867	52.206	1095.645
6/21/2007 16:54	20217600	16.833	52.142	1095.568
6/22/2007 4:54	20260800	16.854	52.153	1095.616
6/22/2007 16:54	20304000	16.825	52.223	1095.548
6/23/2007 4:54	20347200	16.857	52.148	1095.622
6/23/2007 16:54	20390400	16.819	52.159	1095.534
6/24/2007 4:54	20433600	16.833	52.142	1095.568
6/24/2007 16:54	20476800	16.794	52.149	1095.476
6/25/2007 4:54	20520000	16.804	52.18	1095.499
6/25/2007 16:54	20563200	16.771	52.157	1095.424
6/26/2007 4:54	20606400	16.784	52.2	1095.453
6/26/2007 16:54	20649600	16.747	52.13	1095.368
6/27/2007 4:54	20692800	16.753	52.159	1095.383
6/27/2007 16:54	20736000	16.727	52.133	1095.321
6/28/2007 4:54	20779200	16.728	52.182	1095.324
6/28/2007 16:54	20822400	16.703	52.118	1095.268
6/29/2007 4:54	20865600	16.712	52.138	1095.286
6/29/2007 16:54	20908800	16.681	52.124	1095.215
6/30/2007 4:54	20952000	16.688	52.124	1095.232
6/30/2007 16:54	20995200	16.659	52.074	1095.165
7/1/2007 4:54	21038400	16.654	52.132	1095.155
7/1/2007 16:54	21081600	16.638	52.126	1095.117
7/2/2007 4:54	21124800	16.639	52.081	1095.12
7/2/2007 16:54	21168000	16.619	52.092	1095.072
7/3/2007 4:54	21211200	16.619	52.114	1095.073
7/3/2007 16:54	21254400	16.604	52.138	1095.037
7/4/2007 4:54	21297600	16.604	52.115	1095.038
7/4/2007 16:54	21340800	16.582	52.082	1094.988
7/5/2007 4:54	21384000	16.591	52.115	1095.008

7/5/2007 16:54	21427200	16.567	52.126	1094.953
7/6/2007 4:54	21470400	16.558	52.014	1094.933
7/6/2007 16:54	21513600	16.541	52.072	1094.894
7/7/2007 4:54	21556800	16.536	52.138	1094.88
7/7/2007 16:54	21600000	16.518	52.092	1094.839
7/8/2007 4:54	21643200	16.508	52.038	1094.818
7/8/2007 16:54	21686400	16.487	52.082	1094.769
7/9/2007 4:54	21729600	16.511	52.062	1094.824
7/9/2007 16:54	21772800	16.524	52.061	1094.855
7/10/2007 4:54	21816000	16.519	52.093	1094.841
7/10/2007 16:54	21859200	16.506	52.047	1094.811
7/11/2007 4:54	21902400	16.509	52.041	1094.82
7/11/2007 16:54	21945600	16.488	52.052	1094.77
7/12/2007 4:54	21988800	16.49	52.058	1094.776
7/12/2007 16:54	22032000	16.485	52.051	1094.765
7/13/2007 4:54	22075200	16.497	52.081	1094.791
7/13/2007 16:54	22118400	16.475	52.045	1094.741
7/14/2007 4:54	22161600	16.472	52.032	1094.735
7/14/2007 16:54	22204800	16.461	52.01	1094.708
7/15/2007 4:54	22248000	16.474	52.042	1094.739
7/15/2007 16:54	22291200	16.449	52.006	1094.68
7/16/2007 4:54	22334400	16.47	52.053	1094.729
7/16/2007 16:54	22377600	16.443	52.038	1094.668
7/17/2007 4:54	22420800	16.448	52.098	1094.677
7/17/2007 16:54	22464000	16.43	52.079	1094.637
7/18/2007 4:54	22507200	16.426	52.042	1094.627
7/18/2007 16:54	22550400	16.417	52.054	1094.608
7/19/2007 4:54	22593600	16.431	52.007	1094.639
7/19/2007 16:54	22636800	16.431	52.015	1094.64
7/20/2007 4:54	22680000	16.433	52.031	1094.644
7/20/2007 16:54	22723200	16.42	52.011	1094.614
7/21/2007 4:54	22766400	16.428	52.022	1094.632
7/21/2007 16:54	22809600	16.407	52.033	1094.585
7/22/2007 4:54	22852800	16.421	52.058	1094.617
7/22/2007 16:54	22896000	16.4	52.037	1094.567
7/23/2007 4:54	22939200	16.417	52.04	1094.608
7/23/2007 16:54	22982400	16.4	52.036	1094.568
7/24/2007 4:54	23025600	16.408	52.031	1094.586
7/24/2007 16:54	23068800	16.391	52.049	1094.546
7/25/2007 4:54	23112000	16.395	51.995	1094.556
7/25/2007 16:54	23155200	16.384	51.996	1094.53
7/26/2007 4:54	23198400	16.371	51.992	1094.5
7/26/2007 16:54	23241600	16.367	52.019	1094.492
7/27/2007 4:54	23284800	16.394	51.975	1094.553
7/27/2007 16:54	23328000	16.4	52.042	1094.568
7/28/2007 4:54	23371200	16.394	51.987	1094.553
7/28/2007 16:54	23414400	16.391	51.977	1094.546
7/29/2007 4:54	23457600	16.382	51.99	1094.527
7/29/2007 16:54	23500800	16.378	51.967	1094.518
7/30/2007 4:54	23544000	16.375	52.01	1094.51
7/30/2007 16:54	23587200	16.368	51.995	1094.495
7/31/2007 4:54	23630400	16.36	52.012	1094.474

7/31/2007 16:54	23673600	16.351	51.987	1094.454
8/1/2007 4:54	23716800	16.361	51.984	1094.478
8/1/2007 16:54	23760000	16.35	51.982	1094.452
8/2/2007 4:54	23803200	16.357	51.998	1094.468
8/2/2007 16:54	23846400	16.349	52.031	1094.451
8/3/2007 4:54	23889600	16.37	52.017	1094.498
8/3/2007 16:54	23932800	16.351	51.996	1094.455
8/4/2007 4:54	23976000	16.369	52.015	1094.495
8/4/2007 16:54	24019200	16.345	51.981	1094.44
8/5/2007 4:54	24062400	16.34	51.992	1094.43
8/5/2007 16:54	24105600	16.337	51.984	1094.423
8/6/2007 4:54	24148800	16.347	51.989	1094.445
8/6/2007 16:54	24192000	16.404	51.993	1094.577
8/7/2007 4:54	24235200	16.436	51.944	1094.65
8/7/2007 16:54	24278400	16.437	51.975	1094.654
8/8/2007 4:54	24321600	16.465	51.965	1094.719
8/8/2007 16:54	24364800	16.495	51.932	1094.788
8/9/2007 4:54	24408000	16.522	51.935	1094.849
8/9/2007 16:54	24451200	16.515	51.998	1094.834
8/10/2007 4:54	24494400	16.599	51.942	1095.027
8/10/2007 16:54	24537600	16.604	51.957	1095.038
8/11/2007 4:54	24580800	16.623	51.919	1095.083
8/11/2007 16:54	24624000	16.629	51.946	1095.096
8/12/2007 4:54	24667200	16.641	51.975	1095.123
8/12/2007 16:54	24710400	16.619	51.967	1095.073
8/13/2007 4:54	24753600	16.7	51.982	1095.26
8/13/2007 16:54	24796800	16.679	51.903	1095.211
8/14/2007 4:54	24840000	16.696	51.936	1095.25
8/14/2007 16:54	24883200	16.691	51.933	1095.24
8/15/2007 4:54	24926400	16.713	51.96	1095.29
8/15/2007 16:54	24969600	16.7	51.959	1095.26
8/16/2007 4:54	25012800	16.7	51.925	1095.26
8/16/2007 16:54	25056000	16.695	51.939	1095.249
8/17/2007 4:54	25099200	16.7	51.957	1095.26
8/17/2007 16:54	25142400	16.679	51.892	1095.211
8/18/2007 4:54	25185600	16.701	51.988	1095.262
8/18/2007 16:54	25228800	16.687	51.925	1095.231
8/19/2007 4:54	25272000	16.691	51.946	1095.239
8/19/2007 16:54	25315200	16.665	51.926	1095.179
8/20/2007 4:54	25358400	16.669	51.947	1095.188
8/20/2007 16:54	25401600	16.652	51.953	1095.15
8/21/2007 4:54	25444800	16.694	52.011	1095.247
8/21/2007 16:54	25488000	16.675	51.931	1095.202
8/22/2007 4:54	25531200	16.687	51.916	1095.23
8/22/2007 16:54	25574400	16.671	51.925	1095.193
8/23/2007 4:54	25617600	16.711	51.938	1095.286
8/23/2007 16:54	25660800	16.696	51.947	1095.251
8/24/2007 4:54	25704000	16.74	51.934	1095.352
8/24/2007 16:54	25747200	16.731	51.905	1095.332
8/25/2007 4:54	25790400	16.823	51.957	1095.543
8/25/2007 16:54	25833600	16.821	51.916	1095.54
8/26/2007 4:54	25876800	16.836	51.941	1095.573

8/26/2007 16:54	25920000	16.827	52.013	1095.553
8/27/2007 4:54	25963200	16.831	51.959	1095.563

Data Gap Due to Equipment Failure

es 30G
86
ace (ft)

**MW90-12 Groundwater Elevation
December 15, 2006 thru December 28, 2007**

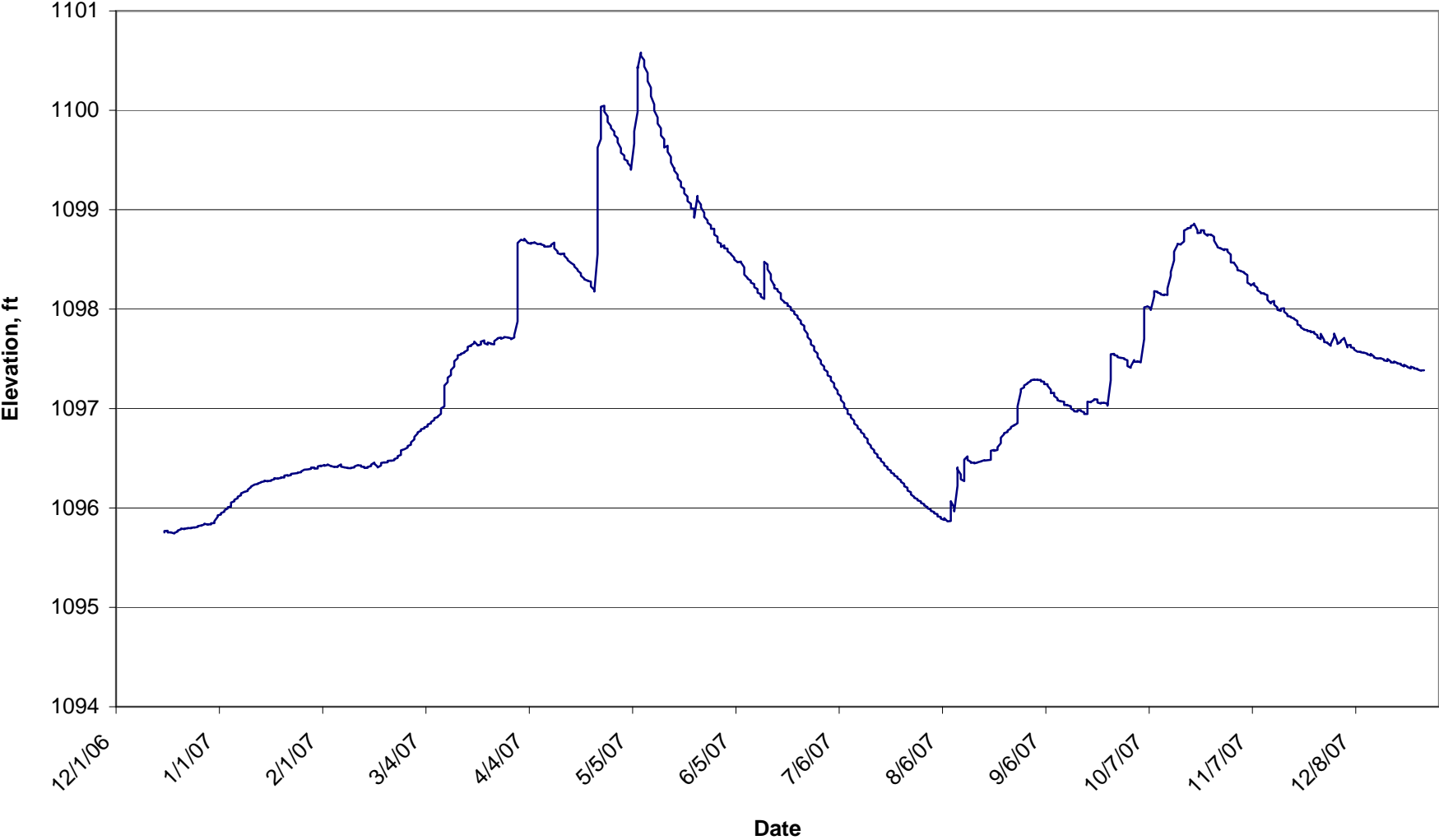

In-Situ Inc. MiniTroll Pro

Unit name: M-WELL 12

TOTAL DATA SAMPLES 971

Channel number [1]

Measurement type: Temperature
Channel name: OnBoard Temp

Channel number [2]

Measurement type: Pressure
Channel name: Water Elevation
Sensor Range: 30 PSIG.
Sensor Offset: 0.000 psi
Specific gravity: 1
Mode: Surface
User-defined reference: 1095.77 Feet H2O
Referenced on: channel definition.
Pressure head at reference: 24.646 Feet H2O

Date	Time	ET (sec)	Chan[1] Temperatu Fahrenheit	Chan[2] Pressure Feet H2O
12/15/06	10:07:39	17625600	54.47	1095.753
12/15/06	22:07:39	17668800	54.47	1095.768
12/16/06	10:07:39	17712000	54.47	1095.77
12/16/06	22:07:39	17755200	54.49	1095.753
12/17/06	10:07:39	17798400	54.49	1095.755
12/17/06	22:07:39	17841600	54.49	1095.753
12/18/06	10:07:39	17884800	54.49	1095.743
12/18/06	22:07:39	17928000	54.49	1095.749
12/19/06	10:07:39	17971200	54.49	1095.762
12/19/06	22:07:39	18014400	54.51	1095.773
12/20/06	10:07:39	18057600	54.51	1095.785
12/20/06	22:07:39	18100800	54.51	1095.793
12/21/06	10:07:39	18144000	54.54	1095.787
12/21/06	22:07:39	18187200	54.54	1095.792
12/22/06	10:07:39	18230400	54.54	1095.794
12/22/06	22:07:39	18273600	54.54	1095.798
12/23/06	10:07:39	18316800	54.54	1095.796
12/23/06	22:07:39	18360000	54.54	1095.8
12/24/06	10:07:39	18403200	54.56	1095.805
12/24/06	22:07:39	18446400	54.56	1095.802
12/25/06	10:07:39	18489600	54.56	1095.809
12/25/06	22:07:39	18532800	54.56	1095.817
12/26/06	10:07:39	18576000	54.56	1095.823
12/26/06	22:07:39	18619200	54.56	1095.821

12/27/06	10:07:39	18662400	54.56	1095.836
12/27/06	22:07:39	18705600	54.56	1095.842
12/28/06	10:07:39	18748800	54.58	1095.832
12/28/06	22:07:39	18792000	54.58	1095.836
12/29/06	10:07:39	18835200	54.58	1095.834
12/29/06	22:07:39	18878400	54.58	1095.846
12/30/06	10:07:39	18921600	54.58	1095.847
12/30/06	22:07:39	18964800	54.58	1095.867
12/31/06	10:07:39	19008000	54.56	1095.911
12/31/06	22:07:39	19051200	54.58	1095.925
1/1/07	10:07:39	19094400	54.58	1095.934
1/1/07	22:07:39	19137600	54.58	1095.948
1/2/07	10:07:39	19180800	54.58	1095.963
1/2/07	22:07:39	19224000	54.58	1095.977
1/3/07	10:07:39	19267200	54.58	1095.994
1/3/07	22:07:39	19310400	54.58	1096.007
1/4/07	1:07:39	19321200	54.58	1096.013
1/4/07	10:07:39	19353600	54.58	1096.027
1/4/07	22:07:39	19396800	54.58	1096.054
1/5/07	10:07:39	19440000	54.58	1096.067
1/5/07	22:07:39	19483200	54.58	1096.083
1/6/07	10:07:39	19526400	54.58	1096.098
1/6/07	22:07:39	19569600	54.58	1096.113
1/7/07	10:07:39	19612800	54.6	1096.127
1/7/07	22:07:39	19656000	54.6	1096.146
1/8/07	10:07:39	19699200	54.6	1096.161
1/8/07	22:07:39	19742400	54.6	1096.163
1/9/07	10:07:39	19785600	54.6	1096.171
1/9/07	22:07:39	19828800	54.6	1096.184
1/10/07	10:07:39	19872000	54.6	1096.209
1/10/07	12:07:39	19879200	54.6	1096.215
1/10/07	22:07:39	19915200	54.6	1096.215
1/11/07	10:07:39	19958400	54.6	1096.234
1/11/07	22:07:39	20001600	54.6	1096.236
1/12/07	10:07:39	20044800	54.63	1096.24
1/12/07	22:07:39	20088000	54.6	1096.246
1/13/07	10:07:39	20131200	54.6	1096.256
1/13/07	22:07:39	20174400	54.6	1096.261
1/14/07	10:07:39	20217600	54.6	1096.267
1/14/07	22:07:39	20260800	54.6	1096.275
1/15/07	10:07:39	20304000	54.6	1096.267
1/15/07	22:07:39	20347200	54.6	1096.271
1/16/07	10:07:39	20390400	54.63	1096.273
1/16/07	22:07:39	20433600	54.6	1096.279
1/17/07	10:07:39	20476800	54.6	1096.288
1/17/07	22:07:39	20520000	54.6	1096.3
1/18/07	10:07:39	20563200	54.6	1096.294
1/18/07	22:07:39	20606400	54.6	1096.296
1/19/07	10:07:39	20649600	54.6	1096.302
1/19/07	22:07:39	20692800	54.6	1096.308
1/20/07	10:07:39	20736000	54.6	1096.306

1/20/07	22:07:39	20779200	54.6	1096.325
1/21/07	10:07:39	20822400	54.6	1096.331
1/21/07	22:07:39	20865600	54.6	1096.323
1/22/07	10:07:39	20908800	54.6	1096.331
1/22/07	22:07:39	20952000	54.6	1096.342
1/23/07	10:07:39	20995200	54.6	1096.346
1/23/07	22:07:39	21038400	54.6	1096.346
1/24/07	10:07:39	21081600	54.6	1096.35
1/24/07	22:07:39	21124800	54.6	1096.356
1/25/07	10:07:39	21168000	54.58	1096.358
1/25/07	22:07:39	21211200	54.58	1096.366
1/26/07	10:07:39	21254400	54.58	1096.385
1/26/07	22:07:39	21297600	54.58	1096.385
1/27/07	10:07:39	21340800	54.58	1096.387
1/27/07	22:07:39	21384000	54.58	1096.387
1/28/07	10:07:39	21427200	54.58	1096.393
1/28/07	22:07:39	21470400	54.58	1096.406
1/29/07	10:07:39	21513600	54.58	1096.406
1/29/07	22:07:39	21556800	54.58	1096.395
1/30/07	10:07:39	21600000	54.58	1096.397
1/30/07	22:07:39	21643200	54.58	1096.416
1/30/07	23:07:39	21646800	54.58	1096.418
1/31/07	10:07:39	21686400	54.58	1096.426
1/31/07	22:07:39	21729600	54.58	1096.42
2/1/07	10:07:39	21772800	54.58	1096.433
2/1/07	22:07:39	21816000	54.58	1096.424
2/2/07	10:07:39	21859200	54.56	1096.432
2/2/07	22:07:39	21902400	54.56	1096.438
2/3/07	10:07:39	21945600	54.58	1096.42
2/3/07	22:07:39	21988800	54.56	1096.422
2/4/07	10:07:39	22032000	54.56	1096.411
2/4/07	22:07:39	22075200	54.56	1096.415
2/5/07	10:07:39	22118400	54.56	1096.411
2/5/07	22:07:39	22161600	54.56	1096.42
2/6/07	10:07:39	22204800	54.56	1096.438
2/6/07	22:07:39	22248000	54.56	1096.416
2/7/07	10:07:39	22291200	54.56	1096.409
2/7/07	22:07:39	22334400	54.54	1096.407
2/8/07	10:07:39	22377600	54.54	1096.403
2/8/07	22:07:39	22420800	54.54	1096.401
2/9/07	10:07:39	22464000	54.54	1096.4
2/9/07	22:07:39	22507200	54.54	1096.403
2/10/07	10:07:39	22550400	54.54	1096.407
2/10/07	22:07:39	22593600	54.54	1096.417
2/11/07	10:07:39	22636800	54.54	1096.43
2/11/07	22:07:39	22680000	54.51	1096.429
2/12/07	10:07:39	22723200	54.54	1096.427
2/12/07	22:07:39	22766400	54.51	1096.415
2/13/07	10:07:39	22809600	54.51	1096.413
2/13/07	22:07:39	22852800	54.51	1096.402
2/14/07	10:07:39	22896000	54.51	1096.404

2/14/07	22:07:39	22939200	54.51	1096.413
2/15/07	10:07:39	22982400	54.51	1096.421
2/15/07	22:07:39	23025600	54.49	1096.435
2/16/07	10:07:39	23068800	54.49	1096.456
2/16/07	22:07:39	23112000	54.49	1096.445
2/17/07	10:07:39	23155200	54.49	1096.416
2/17/07	22:07:39	23198400	54.49	1096.408
2/18/07	10:07:39	23241600	54.49	1096.427
2/18/07	22:07:39	23284800	54.47	1096.453
2/19/07	10:07:39	23328000	54.47	1096.459
2/19/07	22:07:39	23371200	54.47	1096.457
2/20/07	10:07:39	23414400	54.47	1096.459
2/20/07	22:07:39	23457600	54.47	1096.474
2/21/07	10:07:39	23500800	54.47	1096.476
2/21/07	22:07:39	23544000	54.47	1096.474
2/22/07	10:07:39	23587200	54.47	1096.48
2/22/07	22:07:39	23630400	54.45	1096.492
2/23/07	10:07:39	23673600	54.45	1096.503
2/23/07	22:07:39	23716800	54.45	1096.521
2/24/07	10:07:39	23760000	54.42	1096.533
2/24/07	22:07:39	23803200	54.42	1096.579
2/25/07	10:07:39	23846400	54.42	1096.59
2/25/07	22:07:39	23889600	54.42	1096.59
2/26/07	10:07:39	23932800	54.42	1096.608
2/26/07	16:07:39	23954400	54.42	1096.619
2/26/07	22:07:39	23976000	54.4	1096.624
2/27/07	10:07:39	24019200	54.4	1096.635
2/27/07	22:07:39	24062400	54.38	1096.661
2/28/07	10:07:39	24105600	54.38	1096.69
2/28/07	22:07:39	24148800	54.38	1096.715
3/1/07	10:07:39	24192000	54.38	1096.749
3/1/07	22:07:39	24235200	54.38	1096.761
3/2/07	10:07:39	24278400	54.35	1096.775
3/2/07	22:07:39	24321600	54.35	1096.792
3/3/07	10:07:39	24364800	54.35	1096.8
3/3/07	22:07:39	24408000	54.33	1096.812
3/4/07	3:07:39	24426000	54.33	1096.819
3/4/07	10:07:39	24451200	54.33	1096.821
3/4/07	22:07:39	24494400	54.33	1096.841
3/5/07	10:07:39	24537600	54.33	1096.85
3/5/07	22:07:39	24580800	54.33	1096.864
3/6/07	10:07:39	24624000	54.33	1096.885
3/6/07	22:07:39	24667200	54.33	1096.904
3/7/07	10:07:39	24710400	54.33	1096.914
3/7/07	22:07:39	24753600	54.31	1096.92
3/8/07	10:07:39	24796800	54.29	1096.946
3/8/07	22:07:39	24840000	54.29	1097.001
3/9/07	1:07:39	24850800	54.29	1097.021
3/9/07	10:07:39	24883200	54.29	1097.075
3/9/07	22:07:39	24926400	54.29	1097.221
3/9/07	23:07:39	24930000	54.29	1097.231

3/10/07	10:07:39	24969600	54.06	1097.266
3/10/07	22:07:39	25012800	54.08	1097.31
3/11/07	10:07:39	25056000	54.1	1097.336
3/11/07	22:07:39	25099200	54.17	1097.387
3/12/07	10:07:39	25142400	54.15	1097.422
3/12/07	12:07:39	25149600	54.15	1097.434
3/12/07	22:07:39	25185600	54.15	1097.476
3/13/07	10:07:39	25228800	54.13	1097.505
3/13/07	22:07:39	25272000	54.13	1097.536
3/14/07	10:07:39	25315200	54.13	1097.542
3/14/07	22:07:39	25358400	54.13	1097.552
3/15/07	10:07:39	25401600	54.13	1097.561
3/15/07	22:07:39	25444800	54.1	1097.569
3/16/07	10:07:39	25488000	54.1	1097.587
3/16/07	22:07:39	25531200	54.1	1097.62
3/17/07	5:07:39	25556400	54.1	1097.635
3/17/07	10:07:39	25574400	54.08	1097.63
3/17/07	22:07:39	25617600	54.08	1097.637
3/18/07	10:07:39	25660800	54.06	1097.657
3/18/07	22:07:39	25704000	54.06	1097.674
3/19/07	10:07:39	25747200	54.04	1097.638
3/19/07	22:07:39	25790400	54.04	1097.634
3/20/07	10:07:39	25833600	54.01	1097.644
3/20/07	22:07:39	25876800	54.01	1097.673
3/21/07	10:07:39	25920000	54.01	1097.685
3/21/07	22:07:39	25963200	53.99	1097.658
3/22/07	10:07:39	26006400	53.97	1097.643
3/22/07	22:07:39	26049600	53.97	1097.664
3/23/07	10:07:39	26092800	53.97	1097.655
3/23/07	22:07:39	26136000	53.95	1097.649
3/24/07	10:07:39	26179200	53.95	1097.646
3/24/07	22:07:39	26222400	53.92	1097.679
3/25/07	10:07:39	26265600	53.95	1097.703
3/25/07	22:07:39	26308800	53.92	1097.708
3/26/07	10:07:39	26352000	53.9	1097.714
3/26/07	22:07:39	26395200	53.88	1097.701
3/27/07	10:07:39	26438400	53.9	1097.714
3/27/07	22:07:39	26481600	53.9	1097.72
3/28/07	10:07:39	26524800	53.88	1097.714
3/28/07	22:07:39	26568000	53.88	1097.716
3/29/07	10:07:39	26611200	53.86	1097.707
3/29/07	22:07:39	26654400	53.86	1097.697
3/30/07	10:07:39	26697600	53.86	1097.715
3/30/07	22:07:39	26740800	53.86	1097.74
3/31/07	3:07:39	26758800	53.88	1097.876
3/31/07	9:07:39	26780400	53.95	1098.091
3/31/07	10:07:39	26784000	53.95	1098.104
3/31/07	15:07:39	26802000	53.9	1098.435
3/31/07	18:07:39	26812800	53.95	1098.644
3/31/07	22:07:39	26827200	53.54	1098.665
4/1/07	10:07:39	26870400	53.17	1098.698

4/1/07	22:07:39	26913600	53.38	1098.697
4/2/07	10:07:39	26956800	53.65	1098.69
4/2/07	22:07:39	27000000	53.72	1098.708
4/3/07	10:07:39	27043200	53.72	1098.669
4/3/07	22:07:39	27086400	53.72	1098.667
4/4/07	10:07:39	27129600	53.72	1098.658
4/4/07	22:07:39	27172800	53.74	1098.667
4/5/07	10:07:39	27216000	53.72	1098.667
4/5/07	22:07:39	27259200	53.72	1098.673
4/6/07	10:07:39	27302400	53.7	1098.654
4/6/07	22:07:39	27345600	53.67	1098.653
4/7/07	10:07:39	27388800	53.65	1098.657
4/7/07	22:07:39	27432000	53.65	1098.651
4/8/07	10:07:39	27475200	53.65	1098.642
4/8/07	22:07:39	27518400	53.65	1098.628
4/9/07	10:07:39	27561600	53.65	1098.63
4/9/07	22:07:39	27604800	53.65	1098.628
4/10/07	10:07:39	27648000	53.65	1098.634
4/10/07	22:07:39	27691200	53.65	1098.647
4/11/07	10:07:39	27734400	53.63	1098.669
4/11/07	22:07:39	27777600	53.61	1098.613
4/12/07	10:07:39	27820800	53.65	1098.58
4/12/07	22:07:39	27864000	53.58	1098.564
4/13/07	10:07:39	27907200	53.58	1098.55
4/13/07	22:07:39	27950400	53.58	1098.556
4/14/07	10:07:39	27993600	53.56	1098.56
4/14/07	22:07:39	28036800	53.56	1098.535
4/15/07	10:07:39	28080000	53.56	1098.504
4/15/07	22:07:39	28123200	53.56	1098.493
4/16/07	10:07:39	28166400	53.58	1098.467
4/16/07	22:07:39	28209600	53.56	1098.466
4/17/07	9:07:39	28249200	53.51	1098.444
4/17/07	10:07:39	28252800	53.54	1098.439
4/17/07	22:07:39	28296000	53.51	1098.428
4/18/07	10:07:39	28339200	53.51	1098.399
4/18/07	22:07:39	28382400	53.54	1098.387
4/19/07	10:07:39	28425600	53.49	1098.361
4/19/07	22:07:39	28468800	53.51	1098.336
4/20/07	10:07:39	28512000	53.47	1098.306
4/20/07	22:07:39	28555200	53.49	1098.299
4/21/07	10:07:39	28598400	53.47	1098.288
4/21/07	22:07:39	28641600	53.51	1098.284
4/22/07	10:07:39	28684800	53.45	1098.277
4/22/07	22:07:39	28728000	53.45	1098.237
4/22/07	23:07:39	28731600	53.45	1098.229
4/23/07	10:07:39	28771200	53.45	1098.194
4/23/07	22:07:39	28814400	53.42	1098.177
4/24/07	8:07:39	28850400	53.49	1098.556
4/24/07	10:07:39	28857600	53.47	1098.784
4/24/07	11:07:39	28861200	53.51	1099.02
4/24/07	16:07:39	28879200	53.49	1099.223

4/24/07	18:07:39	28886400	53.49	1099.454
4/24/07	22:07:39	28900800	53.49	1099.626
4/25/07	1:07:39	28911600	53.45	1099.711
4/25/07	5:07:39	28926000	53.38	1099.928
4/25/07	10:07:39	28944000	53.04	1099.998
4/25/07	22:07:39	28987200	52.43	1100.036
4/26/07	10:07:39	29030400	52.54	1100.046
4/26/07	22:07:39	29073600	52.7	1099.987
4/27/07	10:07:39	29116800	52.99	1099.941
4/27/07	22:07:39	29160000	53.22	1099.883
4/28/07	10:07:39	29203200	53.27	1099.842
4/28/07	22:07:39	29246400	53.27	1099.821
4/29/07	10:07:39	29289600	53.29	1099.785
4/29/07	22:07:39	29332800	53.27	1099.753
4/30/07	8:07:39	29368800	53.31	1099.721
4/30/07	10:07:39	29376000	53.27	1099.718
4/30/07	22:07:39	29419200	53.31	1099.679
5/1/07	10:07:39	29462400	53.31	1099.619
5/1/07	22:07:39	29505600	53.31	1099.573
5/2/07	10:07:39	29548800	53.29	1099.546
5/2/07	21:07:39	29588400	53.24	1099.514
5/2/07	22:07:39	29592000	53.22	1099.507
5/3/07	10:07:39	29635200	53.31	1099.49
5/3/07	22:07:39	29678400	53.24	1099.47
5/4/07	10:07:39	29721600	53.24	1099.432
5/4/07	22:07:39	29764800	53.2	1099.402
5/5/07	10:07:39	29808000	53.22	1099.667
5/5/07	11:07:39	29811600	53.22	1099.785
5/5/07	22:07:39	29851200	52.81	1099.788
5/6/07	4:07:39	29872800	52.95	1099.986
5/6/07	6:07:39	29880000	52.99	1100.23
5/6/07	10:07:39	29894400	53.11	1100.369
5/6/07	20:07:39	29930400	52.9	1100.434
5/6/07	22:07:39	29937600	52.81	1100.423
5/7/07	10:07:39	29980800	52.61	1100.582
5/7/07	22:07:39	30024000	52.47	1100.548
5/8/07	10:07:39	30067200	52.61	1100.505
5/8/07	22:07:39	30110400	52.83	1100.441
5/9/07	10:07:39	30153600	53.02	1100.376
5/9/07	22:07:39	30196800	53.04	1100.293
5/10/07	9:07:39	30236400	53.11	1100.228
5/10/07	10:07:39	30240000	53.08	1100.225
5/10/07	22:07:39	30283200	53.08	1100.142
5/11/07	10:07:39	30326400	53.13	1100.06
5/11/07	19:07:39	30358800	53.13	1100.024
5/11/07	22:07:39	30369600	53.13	1099.997
5/12/07	10:07:39	30412800	53.15	1099.929
5/12/07	22:07:39	30456000	53.13	1099.867
5/13/07	7:07:39	30488400	53.08	1099.82
5/13/07	10:07:39	30499200	53.08	1099.806
5/13/07	22:07:39	30542400	53.06	1099.747

5/14/07	10:07:39	30585600	53.15	1099.709
5/14/07	22:07:39	30628800	53.13	1099.626
5/15/07	10:07:39	30672000	53.11	1099.644
5/15/07	15:07:39	30690000	53.11	1099.617
5/15/07	22:07:39	30715200	53.11	1099.582
5/16/07	10:07:39	30758400	53.04	1099.532
5/16/07	22:07:39	30801600	53.04	1099.474
5/17/07	8:07:39	30837600	53.06	1099.414
5/17/07	10:07:39	30844800	53.08	1099.417
5/17/07	22:07:39	30888000	53.08	1099.394
5/18/07	10:07:39	30931200	53.08	1099.353
5/18/07	22:07:39	30974400	53.02	1099.314
5/19/07	10:07:39	31017600	53.02	1099.281
5/19/07	22:07:39	31060800	53.02	1099.231
5/20/07	7:07:39	31093200	53.04	1099.212
5/20/07	10:07:39	31104000	53.08	1099.203
5/20/07	22:07:39	31147200	53.06	1099.165
5/21/07	10:07:39	31190400	53.04	1099.133
5/21/07	22:07:39	31233600	53.04	1099.086
5/22/07	10:07:39	31276800	53.02	1099.06
5/22/07	22:07:39	31320000	53.06	1099.013
5/23/07	0:07:39	31327200	53.06	1099.009
5/23/07	10:07:39	31363200	53.06	1098.968
5/23/07	22:07:39	31406400	53.02	1098.919
5/24/07	10:07:39	31449600	52.97	1099.14
5/24/07	22:07:39	31492800	52.97	1099.099
5/25/07	10:07:39	31536000	52.99	1099.052
5/25/07	22:07:39	31579200	53.08	1099.022
5/26/07	10:07:39	31622400	52.97	1098.97
5/26/07	22:07:39	31665600	53.04	1098.928
5/27/07	10:07:39	31708800	52.97	1098.893
5/27/07	22:07:39	31752000	53.02	1098.869
5/28/07	10:07:39	31795200	52.99	1098.844
5/28/07	22:07:39	31838400	52.95	1098.808
5/29/07	0:07:39	31845600	53.04	1098.809
5/29/07	10:07:39	31881600	52.95	1098.772
5/29/07	22:07:39	31924800	52.92	1098.749
5/30/07	10:07:39	31968000	53.06	1098.729
5/30/07	22:07:39	32011200	52.92	1098.674
5/31/07	10:07:39	32054400	52.99	1098.659
5/31/07	22:07:39	32097600	52.99	1098.626
6/1/07	10:07:39	32140800	52.95	1098.641
6/1/07	22:07:39	32184000	52.95	1098.612
6/2/07	3:07:39	32202000	53.02	1098.609
6/2/07	10:07:39	32227200	52.95	1098.602
6/2/07	22:07:39	32270400	52.95	1098.581
6/3/07	10:07:39	32313600	52.99	1098.557
6/3/07	22:07:39	32356800	52.95	1098.55
6/4/07	10:07:39	32400000	52.97	1098.517
6/4/07	22:07:39	32443200	52.95	1098.498
6/5/07	10:07:39	32486400	52.92	1098.473

6/5/07	22:07:39	32529600	52.86	1098.471
6/6/07	10:07:39	32572800	52.9	1098.479
6/6/07	22:07:39	32616000	52.9	1098.47
6/7/07	10:07:39	32659200	52.9	1098.42
6/7/07	14:07:39	32673600	52.9	1098.406
6/7/07	22:07:39	32702400	52.88	1098.347
6/8/07	10:07:39	32745600	52.92	1098.315
6/8/07	22:07:39	32788800	52.99	1098.306
6/9/07	10:07:39	32832000	52.9	1098.287
6/9/07	22:07:39	32875200	52.9	1098.267
6/10/07	10:07:39	32918400	52.9	1098.252
6/10/07	22:07:39	32961600	52.95	1098.22
6/11/07	7:07:39	32994000	52.9	1098.202
6/11/07	10:07:39	33004800	52.86	1098.201
6/11/07	22:07:39	33048000	52.92	1098.165
6/12/07	10:07:39	33091200	52.92	1098.151
6/12/07	22:07:39	33134400	52.88	1098.125
6/13/07	10:07:39	33177600	52.88	1098.102
6/13/07	17:07:39	33202800	52.83	1098.44
6/13/07	22:07:39	33220800	52.7	1098.475
6/14/07	10:07:39	33264000	52.81	1098.45
6/14/07	22:07:39	33307200	52.88	1098.399
6/15/07	10:07:39	33350400	52.83	1098.35
6/15/07	22:07:39	33393600	52.88	1098.297
6/16/07	9:07:39	33433200	52.88	1098.239
6/16/07	10:07:39	33436800	52.9	1098.244
6/16/07	22:07:39	33480000	52.79	1098.21
6/17/07	10:07:39	33523200	52.81	1098.2
6/17/07	22:07:39	33566400	52.86	1098.181
6/18/07	10:07:39	33609600	52.88	1098.158
6/18/07	22:07:39	33652800	52.86	1098.102
6/19/07	10:07:39	33696000	52.88	1098.073
6/19/07	22:07:39	33739200	52.9	1098.065
6/20/07	10:07:39	33782400	52.79	1098.057
6/20/07	22:07:39	33825600	52.77	1098.035
6/20/07	23:07:39	33829200	52.77	1098.037
6/21/07	10:07:39	33868800	52.86	1098.019
6/21/07	22:07:39	33912000	52.86	1097.991
6/22/07	10:07:39	33955200	52.86	1097.977
6/22/07	22:07:39	33998400	52.83	1097.952
6/23/07	10:07:39	34041600	52.83	1097.933
6/23/07	22:07:39	34084800	52.86	1097.91
6/24/07	10:07:39	34128000	52.86	1097.883
6/24/07	22:07:39	34171200	52.77	1097.853
6/25/07	10:07:39	34214400	52.79	1097.832
6/25/07	11:07:39	34218000	52.81	1097.827
6/25/07	22:07:39	34257600	52.81	1097.793
6/26/07	10:07:39	34300800	52.86	1097.752
6/26/07	22:07:39	34344000	52.83	1097.719
6/27/07	10:07:39	34387200	52.81	1097.685
6/27/07	22:07:39	34430400	52.7	1097.644

6/28/07	8:07:39	34466400	52.77	1097.624
6/28/07	10:07:39	34473600	52.77	1097.62
6/28/07	22:07:39	34516800	52.79	1097.583
6/29/07	10:07:39	34560000	52.79	1097.554
6/29/07	22:07:39	34603200	52.7	1097.519
6/30/07	10:07:39	34646400	52.79	1097.483
6/30/07	22:07:39	34689600	52.74	1097.451
7/1/07	10:07:39	34732800	52.77	1097.423
7/1/07	11:07:39	34736400	52.74	1097.42
7/1/07	22:07:39	34776000	52.77	1097.393
7/2/07	10:07:39	34819200	52.74	1097.37
7/2/07	22:07:39	34862400	52.77	1097.333
7/3/07	10:07:39	34905600	52.79	1097.319
7/3/07	22:07:39	34948800	52.81	1097.282
7/4/07	10:07:39	34992000	52.83	1097.254
7/4/07	18:07:39	35020800	52.79	1097.217
7/4/07	22:07:39	35035200	52.77	1097.217
7/5/07	10:07:39	35078400	52.74	1097.181
7/5/07	22:07:39	35121600	52.7	1097.151
7/6/07	10:07:39	35164800	52.81	1097.122
7/6/07	22:07:39	35208000	52.74	1097.086
7/7/07	10:07:39	35251200	52.68	1097.053
7/7/07	22:07:39	35294400	52.7	1097.018
7/7/07	23:07:39	35298000	52.77	1097.013
7/8/07	10:07:39	35337600	52.68	1096.987
7/8/07	22:07:39	35380800	52.7	1096.948
7/9/07	10:07:39	35424000	52.72	1096.935
7/9/07	22:07:39	35467200	52.79	1096.908
7/10/07	10:07:39	35510400	52.79	1096.879
7/10/07	22:07:39	35553600	52.65	1096.849
7/11/07	10:07:39	35596800	52.74	1096.824
7/11/07	14:07:39	35611200	52.7	1096.81
7/11/07	22:07:39	35640000	52.7	1096.802
7/12/07	10:07:39	35683200	52.72	1096.782
7/12/07	22:07:39	35726400	52.68	1096.762
7/13/07	10:07:39	35769600	52.77	1096.741
7/13/07	22:07:39	35812800	52.68	1096.717
7/14/07	10:07:39	35856000	52.7	1096.694
7/14/07	22:07:39	35899200	52.74	1096.656
7/15/07	10:07:39	35942400	52.68	1096.627
7/15/07	21:07:39	35982000	52.7	1096.609
7/15/07	22:07:39	35985600	52.77	1096.608
7/16/07	10:07:39	36028800	52.68	1096.582
7/16/07	22:07:39	36072000	52.7	1096.559
7/17/07	10:07:39	36115200	52.72	1096.537
7/17/07	22:07:39	36158400	52.77	1096.511
7/18/07	10:07:39	36201600	52.68	1096.494
7/18/07	22:07:39	36244800	52.7	1096.472
7/19/07	10:07:39	36288000	52.68	1096.451
7/19/07	22:07:39	36331200	52.74	1096.429
7/20/07	10:07:39	36374400	52.77	1096.411

7/20/07	12:07:39	36381600	52.7	1096.407
7/20/07	22:07:39	36417600	52.74	1096.392
7/21/07	10:07:39	36460800	52.68	1096.376
7/21/07	22:07:39	36504000	52.7	1096.356
7/22/07	10:07:39	36547200	52.79	1096.343
7/22/07	22:07:39	36590400	52.68	1096.326
7/23/07	10:07:39	36633600	52.72	1096.314
7/23/07	22:07:39	36676800	52.74	1096.298
7/24/07	10:07:39	36720000	52.7	1096.279
7/24/07	22:07:39	36763200	52.72	1096.262
7/25/07	10:07:39	36806400	52.7	1096.243
7/25/07	22:07:39	36849600	52.65	1096.218
7/26/07	5:07:39	36874800	52.68	1096.203
7/26/07	10:07:39	36892800	52.77	1096.197
7/26/07	22:07:39	36936000	52.72	1096.175
7/27/07	10:07:39	36979200	52.72	1096.158
7/27/07	22:07:39	37022400	52.7	1096.135
7/28/07	10:07:39	37065600	52.68	1096.112
7/28/07	22:07:39	37108800	52.79	1096.102
7/29/07	10:07:39	37152000	52.7	1096.09
7/29/07	22:07:39	37195200	52.68	1096.077
7/30/07	10:07:39	37238400	52.74	1096.066
7/30/07	22:07:39	37281600	52.72	1096.05
7/31/07	10:07:39	37324800	52.72	1096.038
7/31/07	22:07:39	37368000	52.7	1096.023
8/1/07	10:07:39	37411200	52.7	1096.009
8/1/07	14:07:39	37425600	52.72	1096.001
8/1/07	22:07:39	37454400	52.72	1095.996
8/2/07	10:07:39	37497600	52.74	1095.984
8/2/07	22:07:39	37540800	52.74	1095.97
8/3/07	10:07:39	37584000	52.74	1095.959
8/3/07	22:07:39	37627200	52.72	1095.945
8/4/07	10:07:39	37670400	52.72	1095.938
8/4/07	22:07:39	37713600	52.72	1095.915
8/5/07	10:07:39	37756800	52.77	1095.91
8/5/07	22:07:39	37800000	52.77	1095.893
8/6/07	10:07:39	37843200	52.74	1095.879
8/6/07	22:07:39	37886400	52.74	1095.897
8/7/07	10:07:39	37929600	52.79	1095.865
8/7/07	22:07:39	37972800	52.72	1095.864
8/8/07	10:07:39	38016000	52.72	1095.868
8/8/07	22:07:39	38059200	52.99	1096.068
8/9/07	10:07:39	38102400	52.86	1096.001
8/9/07	22:07:39	38145600	52.79	1095.965
8/10/07	3:07:39	38163600	52.74	1096.223
8/10/07	10:07:39	38188800	52.99	1096.405
8/10/07	22:07:39	38232000	52.99	1096.388
8/11/07	10:07:39	38275200	52.83	1096.337
8/11/07	22:07:39	38318400	52.86	1096.288
8/12/07	10:07:39	38361600	52.77	1096.27
8/12/07	20:07:39	38397600	52.77	1096.436

8/12/07	22:07:39	38404800	52.77	1096.486
8/13/07	10:07:39	38448000	52.79	1096.519
8/13/07	22:07:39	38491200	52.74	1096.481
8/14/07	10:07:39	38534400	52.79	1096.465
8/14/07	22:07:39	38577600	52.77	1096.454
8/15/07	10:07:39	38620800	52.77	1096.456
8/15/07	22:07:39	38664000	52.77	1096.448
8/16/07	10:07:39	38707200	52.77	1096.457
8/16/07	22:07:39	38750400	52.77	1096.459
8/17/07	10:07:39	38793600	52.77	1096.467
8/17/07	22:07:39	38836800	52.77	1096.469
8/18/07	10:07:39	38880000	52.79	1096.48
8/18/07	22:07:39	38923200	52.77	1096.477
8/19/07	10:07:39	38966400	52.79	1096.48
8/19/07	22:07:39	39009600	52.79	1096.48
8/20/07	10:07:39	39052800	52.79	1096.484
8/20/07	11:06:23	0	52.88	1096.552
8/20/07	23:06:23	43200	52.83	1096.576
8/21/07	11:06:23	86400	52.83	1096.584
8/21/07	23:06:23	129600	52.83	1096.574
8/22/07	11:06:23	172800	52.83	1096.584
8/22/07	23:06:23	216000	52.83	1096.611
8/23/07	11:06:23	259200	52.83	1096.651
8/23/07	23:06:23	302400	52.83	1096.707
8/24/07	11:06:23	345600	52.86	1096.743
8/24/07	21:06:23	381600	52.83	1096.753
8/24/07	23:06:23	388800	52.86	1096.753
8/25/07	11:06:23	432000	52.86	1096.764
8/25/07	23:06:23	475200	52.83	1096.778
8/26/07	11:06:23	518400	52.88	1096.799
8/26/07	23:06:23	561600	52.86	1096.813
8/27/07	11:06:23	604800	52.88	1096.833
8/27/07	23:06:23	648000	52.88	1096.83
8/28/07	11:06:23	691200	52.9	1096.852
8/28/07	22:06:23	730800	52.88	1096.974
8/28/07	23:06:23	734400	52.88	1097.02
8/29/07	11:06:23	777600	52.88	1097.169
8/29/07	13:06:23	784800	52.9	1097.178
8/29/07	23:06:23	820800	52.9	1097.196
8/30/07	11:06:23	864000	52.88	1097.213
8/30/07	23:06:23	907200	52.9	1097.232
8/31/07	11:06:23	950400	52.9	1097.251
8/31/07	23:06:23	993600	52.92	1097.257
9/1/07	11:06:23	1036800	52.92	1097.276
9/1/07	23:06:23	1080000	52.92	1097.284
9/2/07	11:06:23	1123200	52.92	1097.292
9/2/07	23:06:23	1166400	52.92	1097.288
9/3/07	11:06:23	1209600	52.95	1097.291
9/3/07	23:06:23	1252800	52.95	1097.287
9/4/07	11:06:23	1296000	52.92	1097.288
9/4/07	23:06:23	1339200	52.95	1097.274

9/5/07	11:06:23	1382400	52.97	1097.27
9/5/07	23:06:23	1425600	52.97	1097.246
9/6/07	11:06:23	1468800	52.97	1097.244
9/6/07	23:06:23	1512000	52.95	1097.228
9/7/07	11:06:23	1555200	52.97	1097.189
9/7/07	23:06:23	1598400	52.99	1097.155
9/8/07	11:06:23	1641600	52.99	1097.159
9/8/07	23:06:23	1684800	52.99	1097.125
9/9/07	11:06:23	1728000	52.99	1097.103
9/9/07	23:06:23	1771200	52.99	1097.084
9/10/07	11:06:23	1814400	52.99	1097.071
9/10/07	23:06:23	1857600	53.02	1097.074
9/11/07	11:06:23	1900800	53.02	1097.068
9/11/07	23:06:23	1944000	53.02	1097.035
9/12/07	11:06:23	1987200	53.04	1097.037
9/12/07	23:06:23	2030400	53.04	1097.033
9/13/07	11:06:23	2073600	53.06	1097.023
9/13/07	23:06:23	2116800	53.06	1097
9/14/07	11:06:23	2160000	53.06	1096.981
9/14/07	17:06:23	2181600	53.06	1096.975
9/14/07	23:06:23	2203200	53.06	1096.971
9/15/07	11:06:23	2246400	53.06	1096.969
9/15/07	23:06:23	2289600	53.08	1096.984
9/16/07	11:06:23	2332800	53.08	1096.984
9/16/07	23:06:23	2376000	53.08	1096.974
9/17/07	11:06:23	2419200	53.11	1096.963
9/17/07	23:06:23	2462400	53.11	1096.945
9/18/07	11:06:23	2505600	53.11	1096.945
9/18/07	23:06:23	2548800	53.11	1097.069
9/19/07	11:06:23	2592000	53.11	1097.063
9/19/07	23:06:23	2635200	53.11	1097.067
9/20/07	11:06:23	2678400	53.13	1097.086
9/20/07	23:06:23	2721600	53.13	1097.093
9/21/07	11:06:23	2764800	53.13	1097.091
9/21/07	23:06:23	2808000	53.15	1097.06
9/22/07	11:06:23	2851200	53.15	1097.05
9/22/07	23:06:23	2894400	53.15	1097.058
9/23/07	11:06:23	2937600	53.15	1097.056
9/23/07	23:06:23	2980800	53.17	1097.058
9/24/07	11:06:23	3024000	53.17	1097.05
9/24/07	23:06:23	3067200	53.2	1097.028
9/25/07	3:06:23	3081600	53.17	1097.285
9/25/07	9:06:23	3103200	53.2	1097.489
9/25/07	11:06:23	3110400	53.2	1097.512
9/25/07	23:06:23	3153600	53.22	1097.547
9/26/07	11:06:23	3196800	53.22	1097.55
9/26/07	23:06:23	3240000	53.24	1097.537
9/27/07	11:06:23	3283200	53.24	1097.531
9/27/07	23:06:23	3326400	53.27	1097.517
9/28/07	11:06:23	3369600	53.27	1097.509
9/28/07	23:06:23	3412800	53.29	1097.511

9/29/07	11:06:23	3456000	53.29	1097.505
9/29/07	23:06:23	3499200	53.31	1097.497
9/30/07	11:06:23	3542400	53.31	1097.485
9/30/07	23:06:23	3585600	53.33	1097.427
10/1/07	11:06:23	3628800	53.33	1097.41
10/1/07	23:06:23	3672000	53.36	1097.423
10/2/07	11:06:23	3715200	53.36	1097.488
10/2/07	23:06:23	3758400	53.38	1097.471
10/3/07	11:06:23	3801600	53.4	1097.47
10/3/07	23:06:23	3844800	53.4	1097.476
10/4/07	11:06:23	3888000	53.42	1097.464
10/4/07	23:06:23	3931200	53.42	1097.47
10/5/07	3:06:23	3945600	53.4	1097.7
10/5/07	8:06:23	3963600	53.4	1097.931
10/5/07	11:06:23	3974400	53.42	1097.983
10/5/07	23:06:23	4017600	53.49	1098.018
10/6/07	11:06:23	4060800	53.49	1098.026
10/6/07	23:06:23	4104000	53.49	1098.028
10/7/07	11:06:23	4147200	53.49	1098.01
10/7/07	23:06:23	4190400	53.51	1097.991
10/8/07	5:06:23	4212000	53.51	1098.131
10/8/07	11:06:23	4233600	53.54	1098.166
10/8/07	23:06:23	4276800	53.56	1098.181
10/9/07	11:06:23	4320000	53.58	1098.176
10/9/07	23:06:23	4363200	53.58	1098.167
10/10/07	11:06:23	4406400	53.61	1098.157
10/10/07	23:06:23	4449600	53.63	1098.147
10/11/07	11:06:23	4492800	53.63	1098.139
10/11/07	23:06:23	4536000	53.65	1098.148
10/12/07	11:06:23	4579200	53.65	1098.142
10/12/07	23:06:23	4622400	53.65	1098.21
10/13/07	7:06:23	4651200	53.67	1098.335
10/13/07	11:06:23	4665600	53.67	1098.356
10/13/07	23:06:23	4708800	53.72	1098.374
10/14/07	11:06:23	4752000	53.72	1098.49
10/14/07	18:06:23	4777200	53.74	1098.548
10/14/07	23:06:23	4795200	53.76	1098.578
10/15/07	11:06:23	4838400	53.79	1098.647
10/15/07	23:06:23	4881600	53.79	1098.657
10/16/07	11:06:23	4924800	53.81	1098.65
10/16/07	23:06:23	4968000	53.81	1098.654
10/17/07	11:06:23	5011200	53.83	1098.681
10/17/07	17:06:23	5032800	53.83	1098.754
10/17/07	23:06:23	5054400	53.83	1098.791
10/18/07	11:06:23	5097600	53.88	1098.809
10/18/07	23:06:23	5140800	53.88	1098.815
10/19/07	11:06:23	5184000	53.9	1098.818
10/19/07	23:06:23	5227200	53.9	1098.836
10/20/07	11:06:23	5270400	53.92	1098.851
10/20/07	23:06:23	5313600	53.92	1098.86
10/21/07	11:06:23	5356800	53.95	1098.793

10/21/07	23:06:23	5400000	53.95	1098.764
10/22/07	11:06:23	5443200	53.95	1098.769
10/22/07	23:06:23	5486400	53.97	1098.794
10/23/07	11:06:23	5529600	53.97	1098.792
10/23/07	23:06:23	5572800	53.97	1098.765
10/24/07	11:06:23	5616000	53.99	1098.738
10/24/07	23:06:23	5659200	53.99	1098.751
10/25/07	11:06:23	5702400	53.99	1098.747
10/25/07	23:06:23	5745600	54.01	1098.751
10/26/07	11:06:23	5788800	54.01	1098.728
10/26/07	23:06:23	5832000	54.04	1098.689
10/27/07	11:06:23	5875200	54.04	1098.631
10/27/07	23:06:23	5918400	54.04	1098.623
10/28/07	11:06:23	5961600	54.04	1098.61
10/28/07	23:06:23	6004800	54.06	1098.613
10/29/07	11:06:23	6048000	54.08	1098.592
10/29/07	23:06:23	6091200	54.08	1098.603
10/30/07	11:06:23	6134400	54.08	1098.599
10/30/07	23:06:23	6177600	54.1	1098.578
10/31/07	2:06:23	6188400	54.1	1098.549
10/31/07	11:06:23	6220800	54.1	1098.487
10/31/07	23:06:23	6264000	54.1	1098.47
11/1/07	11:06:23	6307200	54.1	1098.468
11/1/07	23:06:23	6350400	54.13	1098.464
11/2/07	11:06:23	6393600	54.13	1098.417
11/2/07	23:06:23	6436800	54.13	1098.392
11/3/07	11:06:23	6480000	54.15	1098.384
11/3/07	23:06:23	6523200	54.15	1098.382
11/4/07	11:06:23	6566400	54.17	1098.372
11/4/07	23:06:23	6609600	54.17	1098.364
11/5/07	4:06:23	6627600	54.17	1098.343
11/5/07	11:06:23	6652800	54.17	1098.295
11/5/07	23:06:23	6696000	54.2	1098.266
11/6/07	11:06:23	6739200	54.2	1098.246
11/6/07	23:06:23	6782400	54.2	1098.237
11/7/07	11:06:23	6825600	54.22	1098.262
11/7/07	23:06:23	6868800	54.22	1098.24
11/8/07	11:06:23	6912000	54.24	1098.215
11/8/07	23:06:23	6955200	54.24	1098.19
11/9/07	11:06:23	6998400	54.24	1098.169
11/9/07	23:06:23	7041600	54.24	1098.159
11/10/07	11:06:23	7084800	54.26	1098.159
11/10/07	23:06:23	7128000	54.26	1098.153
11/11/07	6:06:23	7153200	54.26	1098.141
11/11/07	11:06:23	7171200	54.29	1098.127
11/11/07	23:06:23	7214400	54.29	1098.095
11/12/07	11:06:23	7257600	54.29	1098.058
11/12/07	23:06:23	7300800	54.29	1098.071
11/13/07	11:06:23	7344000	54.31	1098.083
11/13/07	23:06:23	7387200	54.31	1098.046
11/14/07	11:06:23	7430400	54.31	1098.017

11/14/07	23:06:23	7473600	54.33	1097.992
11/15/07	11:06:23	7516800	54.33	1097.982
11/15/07	23:06:23	7560000	54.33	1098.005
11/16/07	11:06:23	7603200	54.35	1098.009
11/16/07	23:06:23	7646400	54.35	1097.974
11/17/07	11:06:23	7689600	54.38	1097.948
11/17/07	18:06:23	7714800	54.38	1097.939
11/17/07	23:06:23	7732800	54.38	1097.931
11/18/07	11:06:23	7776000	54.38	1097.925
11/18/07	23:06:23	7819200	54.4	1097.917
11/19/07	11:06:23	7862400	54.4	1097.907
11/19/07	23:06:23	7905600	54.4	1097.9
11/20/07	11:06:23	7948800	54.42	1097.882
11/20/07	23:06:23	7992000	54.42	1097.845
11/21/07	11:06:23	8035200	54.42	1097.832
11/21/07	23:06:23	8078400	54.45	1097.816
11/22/07	11:06:23	8121600	54.45	1097.795
11/22/07	23:06:23	8164800	54.45	1097.793
11/23/07	11:06:23	8208000	54.47	1097.789
11/23/07	23:06:23	8251200	54.47	1097.779
11/24/07	11:06:23	8294400	54.49	1097.779
11/24/07	23:06:23	8337600	54.49	1097.767
11/25/07	11:06:23	8380800	54.49	1097.771
11/25/07	23:06:23	8424000	54.51	1097.755
11/26/07	7:06:23	8452800	54.51	1097.738
11/26/07	11:06:23	8467200	54.51	1097.724
11/26/07	23:06:23	8510400	54.54	1097.716
11/27/07	11:06:23	8553600	54.54	1097.699
11/27/07	23:06:23	8596800	54.54	1097.751
11/28/07	11:06:23	8640000	54.54	1097.691
11/28/07	23:06:23	8683200	54.56	1097.668
11/29/07	11:06:23	8726400	54.56	1097.664
11/29/07	23:06:23	8769600	54.58	1097.659
11/30/07	11:06:23	8812800	54.58	1097.631
11/30/07	23:06:23	8856000	54.58	1097.648
12/1/07	11:06:23	8899200	54.58	1097.721
12/1/07	23:06:23	8942400	54.6	1097.754
12/2/07	11:06:23	8985600	54.6	1097.671
12/2/07	23:06:23	9028800	54.6	1097.649
12/3/07	11:06:23	9072000	54.63	1097.67
12/3/07	23:06:23	9115200	54.63	1097.682
12/4/07	11:06:23	9158400	54.65	1097.708
12/4/07	23:06:23	9201600	54.65	1097.71
12/5/07	11:06:23	9244800	54.67	1097.615
12/5/07	23:06:23	9288000	54.67	1097.637
12/6/07	11:06:23	9331200	54.67	1097.641
12/6/07	23:06:23	9374400	54.69	1097.617
12/7/07	11:06:23	9417600	54.69	1097.609
12/7/07	23:06:23	9460800	54.69	1097.594
12/8/07	11:06:23	9504000	54.72	1097.572
12/8/07	23:06:23	9547200	54.72	1097.572

12/9/07	11:06:23	9590400	54.72	1097.572
12/9/07	23:06:23	9633600	54.74	1097.566
12/10/07	11:06:23	9676800	54.74	1097.56
12/10/07	23:06:23	9720000	54.74	1097.562
12/11/07	11:06:23	9763200	54.76	1097.552
12/11/07	23:06:23	9806400	54.76	1097.544
12/12/07	2:06:23	9817200	54.76	1097.537
12/12/07	11:06:23	9849600	54.76	1097.533
12/12/07	23:06:23	9892800	54.79	1097.55
12/13/07	11:06:23	9936000	54.79	1097.523
12/13/07	23:06:23	9979200	54.79	1097.513
12/14/07	11:06:23	10022400	54.79	1097.502
12/14/07	23:06:23	10065600	54.79	1097.504
12/15/07	11:06:23	10108800	54.81	1097.507
12/15/07	23:06:23	10152000	54.81	1097.505
12/16/07	11:06:23	10195200	54.81	1097.494
12/16/07	23:06:23	10238400	54.83	1097.484
12/17/07	11:06:23	10281600	54.83	1097.478
12/17/07	23:06:23	10324800	54.83	1097.499
12/18/07	11:06:23	10368000	54.85	1097.475
12/18/07	23:06:23	10411200	54.85	1097.464
12/19/07	11:06:23	10454400	54.85	1097.462
12/19/07	23:06:23	10497600	54.88	1097.473
12/20/07	11:06:23	10540800	54.88	1097.458
12/20/07	23:06:23	10584000	54.88	1097.452
12/21/07	11:06:23	10627200	54.9	1097.451
12/21/07	23:06:23	10670400	54.9	1097.44
12/22/07	11:06:23	10713600	54.9	1097.423
12/22/07	23:06:23	10756800	54.92	1097.44
12/23/07	11:06:23	10800000	54.92	1097.422
12/23/07	23:06:23	10843200	54.92	1097.416
12/24/07	11:06:23	10886400	54.92	1097.403
12/24/07	23:06:23	10929600	54.92	1097.422
12/25/07	11:06:23	10972800	54.94	1097.41
12/25/07	23:06:23	11016000	54.94	1097.402
12/26/07	11:06:23	11059200	54.94	1097.401
12/26/07	23:06:23	11102400	54.97	1097.394
12/27/07	11:06:23	11145600	54.97	1097.381
12/27/07	23:06:23	11188800	54.97	1097.383
12/28/07	11:06:23	11232000	54.97	1097.385

**MW90-13 Groundwater Elevation
December 15, 2006 thru December 28, 2007**

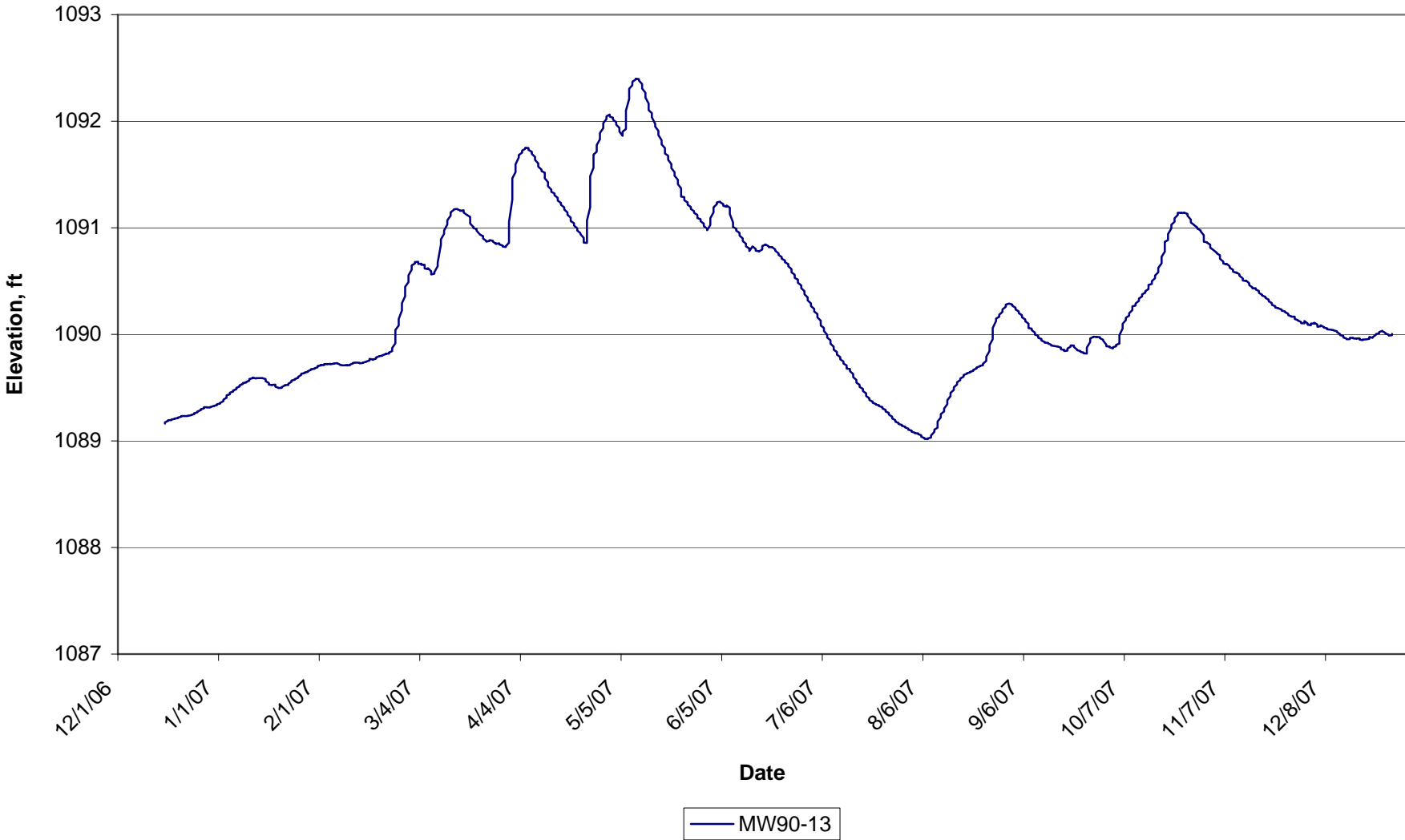

In-Situ Inc. MiniTroll Pro

Unit name: MW 13

TOTAL DATA SAMPLES 978

Channel number [1]

Measurement type: Temperature
Channel name: OnBoard Temp

Channel number [2]

Measurement type: Pressure
Channel name: Water Elevation
Sensor Range: 30 PSIG.
Sensor Offset: 0.000 psi
Specific gravity: 1
Mode: Surface
User-defined reference: 1089.63 Feet H2O
Referenced on: channel definition.
Pressure head at reference: 26.487 Feet H2O

Date	Time	ET (sec)	Chan[1] Temperature Fahrenheit	Chan[2] Pressure Feet H2O
12/15/06	1:14:37	17582400	56.11	1089.163
12/15/06	13:14:37	17625600	56.11	1089.174
12/16/06	1:14:37	17668800	56.11	1089.189
12/16/06	13:14:37	17712000	56.11	1089.195
12/17/06	1:14:37	17755200	56.11	1089.195
12/17/06	13:14:37	17798400	56.08	1089.201
12/18/06	1:14:37	17841600	56.08	1089.207
12/18/06	13:14:37	17884800	56.08	1089.211
12/19/06	1:14:37	17928000	56.08	1089.214
12/19/06	13:14:37	17971200	56.08	1089.219
12/20/06	1:14:37	18014400	56.08	1089.228
12/20/06	2:14:37	18018000	56.08	1089.228
12/20/06	13:14:37	18057600	56.08	1089.233
12/21/06	1:14:37	18100800	56.08	1089.233
12/21/06	13:14:37	18144000	56.06	1089.233
12/22/06	1:14:37	18187200	56.06	1089.234
12/22/06	13:14:37	18230400	56.06	1089.236
12/23/06	1:14:37	18273600	56.06	1089.241
12/23/06	13:14:37	18316800	56.06	1089.243
12/24/06	1:14:37	18360000	56.06	1089.251
12/24/06	13:14:37	18403200	56.06	1089.26
12/25/06	1:14:37	18446400	56.04	1089.268
12/25/06	13:14:37	18489600	56.04	1089.277
12/26/06	1:14:37	18532800	56.04	1089.288

12/26/06	13:14:37	18576000	56.04	1089.297
12/27/06	1:14:37	18619200	56.02	1089.306
12/27/06	13:14:37	18662400	56.02	1089.316
12/28/06	1:14:37	18705600	56.02	1089.317
12/28/06	13:14:37	18748800	56.02	1089.314
12/29/06	1:14:37	18792000	56.02	1089.314
12/29/06	13:14:37	18835200	55.99	1089.319
12/30/06	1:14:37	18878400	55.99	1089.326
12/30/06	13:14:37	18921600	56.02	1089.329
12/31/06	1:14:37	18964800	55.99	1089.336
12/31/06	13:14:37	19008000	55.99	1089.344
1/1/07	1:14:37	19051200	55.97	1089.35
1/1/07	13:14:37	19094400	55.97	1089.358
1/2/07	1:14:37	19137600	55.97	1089.373
1/2/07	13:14:37	19180800	55.97	1089.388
1/3/07	1:14:37	19224000	55.97	1089.405
1/3/07	13:14:37	19267200	55.95	1089.422
1/3/07	19:14:37	19288800	55.95	1089.429
1/4/07	1:14:37	19310400	55.95	1089.437
1/4/07	13:14:37	19353600	55.92	1089.453
1/5/07	1:14:37	19396800	55.92	1089.463
1/5/07	13:14:37	19440000	55.92	1089.474
1/6/07	1:14:37	19483200	55.92	1089.485
1/6/07	13:14:37	19526400	55.9	1089.498
1/7/07	1:14:37	19569600	55.9	1089.51
1/7/07	13:14:37	19612800	55.9	1089.522
1/8/07	1:14:37	19656000	55.9	1089.534
1/8/07	13:14:37	19699200	55.9	1089.544
1/9/07	1:14:37	19742400	55.9	1089.547
1/9/07	13:14:37	19785600	55.88	1089.554
1/10/07	1:14:37	19828800	55.88	1089.566
1/10/07	13:14:37	19872000	55.88	1089.581
1/11/07	1:14:37	19915200	55.86	1089.589
1/11/07	13:14:37	19958400	55.86	1089.594
1/12/07	1:14:37	20001600	55.86	1089.586
1/12/07	13:14:37	20044800	55.86	1089.588
1/13/07	1:14:37	20088000	55.83	1089.59
1/13/07	13:14:37	20131200	55.83	1089.59
1/14/07	1:14:37	20174400	55.83	1089.59
1/14/07	13:14:37	20217600	55.81	1089.588
1/15/07	1:14:37	20260800	55.81	1089.581
1/15/07	13:14:37	20304000	55.81	1089.561
1/16/07	1:14:37	20347200	55.81	1089.544
1/16/07	13:14:37	20390400	55.79	1089.528
1/17/07	1:14:37	20433600	55.79	1089.523
1/17/07	13:14:37	20476800	55.79	1089.526
1/18/07	1:14:37	20520000	55.79	1089.528
1/18/07	13:14:37	20563200	55.76	1089.509
1/19/07	1:14:37	20606400	55.76	1089.498
1/19/07	13:14:37	20649600	55.74	1089.496
1/20/07	1:14:37	20692800	55.74	1089.498

1/20/07	13:14:37	20736000	55.72	1089.506
1/21/07	1:14:37	20779200	55.72	1089.522
1/21/07	13:14:37	20822400	55.72	1089.525
1/22/07	1:14:37	20865600	55.72	1089.525
1/22/07	13:14:37	20908800	55.7	1089.537
1/23/07	1:14:37	20952000	55.7	1089.555
1/23/07	13:14:37	20995200	55.7	1089.567
1/24/07	1:14:37	21038400	55.67	1089.574
1/24/07	13:14:37	21081600	55.67	1089.581
1/25/07	1:14:37	21124800	55.67	1089.591
1/25/07	13:14:37	21168000	55.67	1089.601
1/26/07	1:14:37	21211200	55.65	1089.62
1/26/07	10:14:37	21243600	55.65	1089.63
1/26/07	13:14:37	21254400	55.65	1089.631
1/27/07	1:14:37	21297600	55.65	1089.637
1/27/07	13:14:37	21340800	55.65	1089.642
1/28/07	1:14:37	21384000	55.63	1089.648
1/28/07	13:14:37	21427200	55.6	1089.655
1/29/07	1:14:37	21470400	55.6	1089.667
1/29/07	13:14:37	21513600	55.6	1089.674
1/30/07	1:14:37	21556800	55.6	1089.676
1/30/07	13:14:37	21600000	55.58	1089.681
1/31/07	1:14:37	21643200	55.58	1089.691
1/31/07	13:14:37	21686400	55.58	1089.703
2/1/07	1:14:37	21729600	55.56	1089.708
2/1/07	13:14:37	21772800	55.56	1089.713
2/2/07	1:14:37	21816000	55.56	1089.711
2/2/07	13:14:37	21859200	55.54	1089.72
2/3/07	1:14:37	21902400	55.54	1089.722
2/3/07	13:14:37	21945600	55.54	1089.72
2/4/07	1:14:37	21988800	55.51	1089.723
2/4/07	13:14:37	22032000	55.51	1089.72
2/5/07	1:14:37	22075200	55.51	1089.725
2/5/07	13:14:37	22118400	55.49	1089.727
2/6/07	1:14:37	22161600	55.49	1089.729
2/6/07	13:14:37	22204800	55.47	1089.731
2/7/07	1:14:37	22248000	55.47	1089.715
2/7/07	13:14:37	22291200	55.47	1089.712
2/8/07	1:14:37	22334400	55.47	1089.709
2/8/07	13:14:37	22377600	55.44	1089.709
2/9/07	1:14:37	22420800	55.42	1089.712
2/9/07	13:14:37	22464000	55.42	1089.709
2/10/07	1:14:37	22507200	55.42	1089.711
2/10/07	13:14:37	22550400	55.4	1089.716
2/11/07	1:14:37	22593600	55.4	1089.728
2/11/07	13:14:37	22636800	55.4	1089.733
2/12/07	1:14:37	22680000	55.4	1089.735
2/12/07	13:14:37	22723200	55.38	1089.735
2/13/07	1:14:37	22766400	55.38	1089.733
2/13/07	13:14:37	22809600	55.38	1089.728
2/14/07	1:14:37	22852800	55.35	1089.732

2/14/07	13:14:37	22896000	55.35	1089.735
2/15/07	1:14:37	22939200	55.35	1089.742
2/15/07	13:14:37	22982400	55.33	1089.745
2/16/07	1:14:37	23025600	55.33	1089.755
2/16/07	13:14:37	23068800	55.33	1089.77
2/17/07	1:14:37	23112000	55.31	1089.764
2/17/07	13:14:37	23155200	55.31	1089.762
2/18/07	1:14:37	23198400	55.28	1089.772
2/18/07	13:14:37	23241600	55.28	1089.783
2/19/07	1:14:37	23284800	55.28	1089.794
2/19/07	13:14:37	23328000	55.26	1089.795
2/20/07	1:14:37	23371200	55.26	1089.8
2/20/07	13:14:37	23414400	55.24	1089.805
2/21/07	1:14:37	23457600	55.26	1089.813
2/21/07	13:14:37	23500800	55.24	1089.818
2/22/07	1:14:37	23544000	55.24	1089.82
2/22/07	13:14:37	23587200	55.22	1089.829
2/22/07	14:14:37	23590800	55.22	1089.83
2/23/07	1:14:37	23630400	55.22	1089.842
2/23/07	13:14:37	23673600	55.22	1089.872
2/24/07	1:14:37	23716800	55.22	1089.916
2/24/07	13:14:37	23760000	55.22	1090.002
2/24/07	19:14:37	23781600	55.19	1090.041
2/25/07	1:14:37	23803200	55.22	1090.083
2/25/07	13:14:37	23846400	55.19	1090.145
2/26/07	1:14:37	23889600	55.19	1090.224
2/26/07	4:14:37	23900400	55.17	1090.243
2/26/07	13:14:37	23932800	55.15	1090.292
2/27/07	1:14:37	23976000	55.17	1090.357
2/27/07	13:14:37	24019200	55.17	1090.419
2/27/07	17:14:37	24033600	55.15	1090.446
2/28/07	1:14:37	24062400	55.15	1090.49
2/28/07	13:14:37	24105600	55.15	1090.554
3/1/07	1:14:37	24148800	55.15	1090.606
3/1/07	13:14:37	24192000	55.1	1090.645
3/1/07	18:14:37	24210000	55.13	1090.647
3/2/07	1:14:37	24235200	55.1	1090.664
3/2/07	13:14:37	24278400	55.08	1090.679
3/3/07	1:14:37	24321600	55.08	1090.681
3/3/07	13:14:37	24364800	55.08	1090.661
3/4/07	1:14:37	24408000	55.06	1090.663
3/4/07	13:14:37	24451200	55.06	1090.652
3/5/07	1:14:37	24494400	55.01	1090.653
3/5/07	13:14:37	24537600	55.01	1090.619
3/6/07	1:14:37	24580800	55.01	1090.611
3/6/07	13:14:37	24624000	55.01	1090.621
3/7/07	1:14:37	24667200	55.01	1090.592
3/7/07	13:14:37	24710400	54.99	1090.562
3/8/07	1:14:37	24753600	54.99	1090.569
3/8/07	13:14:37	24796800	54.97	1090.584
3/9/07	1:14:37	24840000	54.94	1090.64

3/9/07	13:14:37	24883200	54.94	1090.674
3/10/07	1:14:37	24926400	54.94	1090.842
3/10/07	2:14:37	24930000	54.92	1090.849
3/10/07	13:14:37	24969600	54.92	1090.892
3/11/07	1:14:37	25012800	54.92	1090.943
3/11/07	13:14:37	25056000	54.9	1090.975
3/12/07	1:14:37	25099200	54.85	1091.031
3/12/07	7:14:37	25120800	54.87	1091.051
3/12/07	13:14:37	25142400	54.83	1091.07
3/13/07	1:14:37	25185600	54.81	1091.114
3/13/07	13:14:37	25228800	54.78	1091.146
3/14/07	1:14:37	25272000	54.74	1091.168
3/14/07	13:14:37	25315200	54.74	1091.173
3/15/07	1:14:37	25358400	54.71	1091.177
3/15/07	13:14:37	25401600	54.71	1091.175
3/16/07	1:14:37	25444800	54.71	1091.162
3/16/07	13:14:37	25488000	54.69	1091.158
3/17/07	1:14:37	25531200	54.69	1091.165
3/17/07	13:14:37	25574400	54.69	1091.143
3/18/07	1:14:37	25617600	54.65	1091.122
3/18/07	13:14:37	25660800	54.65	1091.122
3/19/07	1:14:37	25704000	54.62	1091.102
3/19/07	13:14:37	25747200	54.62	1091.04
3/20/07	1:14:37	25790400	54.62	1091.008
3/20/07	13:14:37	25833600	54.62	1090.998
3/21/07	1:14:37	25876800	54.6	1090.988
3/21/07	13:14:37	25920000	54.58	1090.973
3/22/07	1:14:37	25963200	54.6	1090.937
3/22/07	13:14:37	26006400	54.58	1090.936
3/23/07	1:14:37	26049600	54.58	1090.922
3/23/07	13:14:37	26092800	54.55	1090.899
3/24/07	1:14:37	26136000	54.55	1090.877
3/24/07	13:14:37	26179200	54.55	1090.87
3/25/07	1:14:37	26222400	54.53	1090.877
3/25/07	13:14:37	26265600	54.55	1090.885
3/26/07	1:14:37	26308800	54.51	1090.879
3/26/07	13:14:37	26352000	54.53	1090.87
3/27/07	0:14:37	26391600	54.51	1090.85
3/27/07	1:14:37	26395200	54.53	1090.852
3/27/07	13:14:37	26438400	54.51	1090.85
3/28/07	1:14:37	26481600	54.51	1090.854
3/28/07	13:14:37	26524800	54.49	1090.844
3/29/07	1:14:37	26568000	54.46	1090.834
3/29/07	13:14:37	26611200	54.49	1090.824
3/30/07	1:14:37	26654400	54.46	1090.819
3/30/07	13:14:37	26697600	54.46	1090.827
3/31/07	1:14:37	26740800	54.46	1090.861
3/31/07	13:14:37	26784000	54.44	1091.031
3/31/07	14:14:37	26787600	54.42	1091.055
4/1/07	0:14:37	26823600	54.42	1091.263
4/1/07	1:14:37	26827200	54.42	1091.28

4/1/07	13:14:37	26870400	54.44	1091.426
4/1/07	17:14:37	26884800	54.46	1091.465
4/2/07	1:14:37	26913600	54.44	1091.522
4/2/07	13:14:37	26956800	54.42	1091.596
4/3/07	1:14:37	27000000	54.46	1091.66
4/3/07	2:14:37	27003600	54.44	1091.667
4/3/07	13:14:37	27043200	54.46	1091.682
4/4/07	1:14:37	27086400	54.46	1091.705
4/4/07	13:14:37	27129600	54.44	1091.724
4/5/07	1:14:37	27172800	54.44	1091.741
4/5/07	13:14:37	27216000	54.44	1091.751
4/6/07	1:14:37	27259200	54.42	1091.748
4/6/07	13:14:37	27302400	54.39	1091.731
4/7/07	1:14:37	27345600	54.35	1091.713
4/7/07	13:14:37	27388800	54.37	1091.693
4/8/07	1:14:37	27432000	54.35	1091.666
4/8/07	13:14:37	27475200	54.3	1091.636
4/9/07	1:14:37	27518400	54.3	1091.604
4/9/07	13:14:37	27561600	54.28	1091.574
4/10/07	1:14:37	27604800	54.28	1091.545
4/10/07	13:14:37	27648000	54.23	1091.532
4/11/07	1:14:37	27691200	54.3	1091.517
4/11/07	13:14:37	27734400	54.28	1091.483
4/11/07	17:14:37	27748800	54.28	1091.465
4/12/07	1:14:37	27777600	54.28	1091.428
4/12/07	13:14:37	27820800	54.21	1091.39
4/13/07	1:14:37	27864000	54.23	1091.359
4/13/07	13:14:37	27907200	54.23	1091.337
4/14/07	1:14:37	27950400	54.21	1091.322
4/14/07	13:14:37	27993600	54.21	1091.305
4/15/07	1:14:37	28036800	54.19	1091.282
4/15/07	9:14:37	28065600	54.19	1091.264
4/15/07	13:14:37	28080000	54.17	1091.255
4/16/07	1:14:37	28123200	54.17	1091.234
4/16/07	13:14:37	28166400	54.19	1091.215
4/17/07	1:14:37	28209600	54.17	1091.191
4/17/07	13:14:37	28252800	54.14	1091.171
4/18/07	1:14:37	28296000	54.14	1091.145
4/18/07	13:14:37	28339200	54.12	1091.121
4/19/07	1:14:37	28382400	54.1	1091.096
4/19/07	13:14:37	28425600	54.1	1091.073
4/19/07	18:14:37	28443600	54.12	1091.062
4/20/07	1:14:37	28468800	54.07	1091.043
4/20/07	13:14:37	28512000	54.1	1091.02
4/21/07	1:14:37	28555200	54.07	1090.995
4/21/07	13:14:37	28598400	54.07	1090.975
4/22/07	1:14:37	28641600	54.05	1090.95
4/22/07	13:14:37	28684800	54.05	1090.94
4/23/07	1:14:37	28728000	54.05	1090.905
4/23/07	13:14:37	28771200	54.05	1090.874
4/23/07	22:14:37	28803600	53.98	1090.86

4/24/07	1:14:37	28814400	54.01	1090.858
4/24/07	13:14:37	28857600	53.98	1090.927
4/24/07	19:14:37	28879200	54.05	1091.068
4/25/07	1:14:37	28900800	54.01	1091.193
4/25/07	5:14:37	28915200	54.03	1091.283
4/25/07	13:14:37	28944000	54.01	1091.43
4/25/07	17:14:37	28958400	54.03	1091.485
4/26/07	1:14:37	28987200	54.03	1091.563
4/26/07	13:14:37	29030400	54.01	1091.644
4/26/07	20:14:37	29055600	54.01	1091.687
4/27/07	1:14:37	29073600	54.05	1091.714
4/27/07	13:14:37	29116800	54.07	1091.776
4/28/07	1:14:37	29160000	54.05	1091.83
4/28/07	13:14:37	29203200	54.14	1091.883
4/28/07	14:14:37	29206800	54.05	1091.889
4/29/07	1:14:37	29246400	54.14	1091.935
4/29/07	13:14:37	29289600	54.17	1091.982
4/30/07	1:14:37	29332800	54.17	1092.021
4/30/07	13:14:37	29376000	54.14	1092.046
5/1/07	1:14:37	29419200	54.12	1092.062
5/1/07	13:14:37	29462400	54.07	1092.045
5/2/07	1:14:37	29505600	54.05	1092.032
5/2/07	13:14:37	29548800	54.1	1092.015
5/3/07	1:14:37	29592000	54.03	1091.992
5/3/07	13:14:37	29635200	54.01	1091.967
5/4/07	1:14:37	29678400	53.96	1091.937
5/4/07	13:14:37	29721600	53.94	1091.902
5/5/07	1:14:37	29764800	53.94	1091.863
5/5/07	13:14:37	29808000	53.96	1091.903
5/6/07	1:14:37	29851200	53.85	1091.926
5/6/07	13:14:37	29894400	53.82	1092.088
5/6/07	14:14:37	29898000	53.87	1092.101
5/7/07	1:14:37	29937600	53.89	1092.208
5/7/07	13:14:37	29980800	53.89	1092.291
5/7/07	16:14:37	29991600	53.91	1092.304
5/8/07	1:14:37	30024000	53.89	1092.338
5/8/07	13:14:37	30067200	53.89	1092.371
5/9/07	1:14:37	30110400	53.91	1092.391
5/9/07	13:14:37	30153600	53.91	1092.4
5/10/07	1:14:37	30196800	53.91	1092.395
5/10/07	13:14:37	30240000	53.94	1092.381
5/11/07	1:14:37	30283200	53.89	1092.349
5/11/07	13:14:37	30326400	53.89	1092.307
5/12/07	1:14:37	30369600	53.89	1092.267
5/12/07	13:14:37	30412800	53.82	1092.222
5/13/07	1:14:37	30456000	53.85	1092.166
5/13/07	13:14:37	30499200	53.82	1092.126
5/13/07	18:14:37	30517200	53.8	1092.103
5/14/07	1:14:37	30542400	53.78	1092.076
5/14/07	13:14:37	30585600	53.82	1092.037
5/15/07	1:14:37	30628800	53.75	1091.975

5/15/07	13:14:37	30672000	53.8	1091.95
5/16/07	1:14:37	30715200	53.78	1091.91
5/16/07	4:14:37	30726000	53.75	1091.898
5/16/07	13:14:37	30758400	53.69	1091.87
5/17/07	1:14:37	30801600	53.75	1091.822
5/17/07	13:14:37	30844800	53.73	1091.782
5/18/07	1:14:37	30888000	53.75	1091.748
5/18/07	13:14:37	30931200	53.71	1091.713
5/18/07	19:14:37	30952800	53.69	1091.697
5/19/07	1:14:37	30974400	53.71	1091.676
5/19/07	13:14:37	31017600	53.71	1091.638
5/20/07	1:14:37	31060800	53.64	1091.598
5/20/07	13:14:37	31104000	53.71	1091.559
5/21/07	1:14:37	31147200	53.69	1091.522
5/21/07	10:14:37	31179600	53.71	1091.495
5/21/07	13:14:37	31190400	53.69	1091.488
5/22/07	1:14:37	31233600	53.66	1091.45
5/22/07	13:14:37	31276800	53.69	1091.409
5/23/07	1:14:37	31320000	53.62	1091.371
5/23/07	13:14:37	31363200	53.66	1091.329
5/23/07	23:14:37	31399200	53.64	1091.293
5/24/07	1:14:37	31406400	53.69	1091.288
5/24/07	13:14:37	31449600	53.62	1091.257
5/25/07	1:14:37	31492800	53.62	1091.238
5/25/07	13:14:37	31536000	53.66	1091.216
5/26/07	1:14:37	31579200	53.62	1091.196
5/26/07	13:14:37	31622400	53.64	1091.176
5/27/07	1:14:37	31665600	53.64	1091.156
5/27/07	13:14:37	31708800	53.64	1091.139
5/28/07	1:14:37	31752000	53.64	1091.122
5/28/07	13:14:37	31795200	53.62	1091.104
5/28/07	20:14:37	31820400	53.62	1091.092
5/29/07	1:14:37	31838400	53.66	1091.081
5/29/07	13:14:37	31881600	53.64	1091.06
5/30/07	1:14:37	31924800	53.59	1091.04
5/30/07	13:14:37	31968000	53.59	1091.016
5/31/07	1:14:37	32011200	53.64	1090.992
5/31/07	13:14:37	32054400	53.62	1090.977
6/1/07	1:14:37	32097600	53.64	1091.026
6/1/07	13:14:37	32140800	53.64	1091.09
6/2/07	1:14:37	32184000	53.64	1091.145
6/2/07	13:14:37	32227200	53.69	1091.192
6/3/07	1:14:37	32270400	53.69	1091.222
6/3/07	13:14:37	32313600	53.66	1091.238
6/4/07	1:14:37	32356800	53.69	1091.246
6/4/07	13:14:37	32400000	53.69	1091.239
6/5/07	1:14:37	32443200	53.64	1091.223
6/5/07	13:14:37	32486400	53.69	1091.206
6/6/07	1:14:37	32529600	53.66	1091.197
6/6/07	13:14:37	32572800	53.66	1091.209
6/7/07	1:14:37	32616000	53.66	1091.189

6/7/07	13:14:37	32659200	53.62	1091.129
6/8/07	1:14:37	32702400	53.64	1091.051
6/8/07	13:14:37	32745600	53.64	1091.007
6/9/07	1:14:37	32788800	53.64	1090.991
6/9/07	13:14:37	32832000	53.64	1090.974
6/10/07	1:14:37	32875200	53.66	1090.952
6/10/07	13:14:37	32918400	53.64	1090.927
6/11/07	1:14:37	32961600	53.66	1090.9
6/11/07	6:14:37	32979600	53.64	1090.89
6/11/07	13:14:37	33004800	53.64	1090.875
6/12/07	1:14:37	33048000	53.66	1090.851
6/12/07	13:14:37	33091200	53.62	1090.826
6/13/07	1:14:37	33134400	53.64	1090.806
6/13/07	13:14:37	33177600	53.66	1090.782
6/14/07	1:14:37	33220800	53.59	1090.824
6/14/07	13:14:37	33264000	53.62	1090.826
6/15/07	1:14:37	33307200	53.59	1090.801
6/15/07	13:14:37	33350400	53.62	1090.784
6/16/07	1:14:37	33393600	53.64	1090.78
6/16/07	13:14:37	33436800	53.64	1090.779
6/17/07	1:14:37	33480000	53.66	1090.797
6/17/07	13:14:37	33523200	53.64	1090.829
6/18/07	1:14:37	33566400	53.66	1090.842
6/18/07	13:14:37	33609600	53.66	1090.844
6/19/07	1:14:37	33652800	53.73	1090.825
6/19/07	13:14:37	33696000	53.71	1090.818
6/20/07	1:14:37	33739200	53.71	1090.818
6/20/07	13:14:37	33782400	53.69	1090.819
6/21/07	1:14:37	33825600	53.69	1090.797
6/21/07	13:14:37	33868800	53.66	1090.785
6/22/07	1:14:37	33912000	53.69	1090.761
6/22/07	13:14:37	33955200	53.66	1090.745
6/23/07	1:14:37	33998400	53.69	1090.726
6/23/07	13:14:37	34041600	53.69	1090.709
6/24/07	1:14:37	34084800	53.66	1090.693
6/24/07	4:14:37	34095600	53.71	1090.689
6/24/07	13:14:37	34128000	53.66	1090.676
6/25/07	1:14:37	34171200	53.69	1090.659
6/25/07	13:14:37	34214400	53.69	1090.639
6/26/07	1:14:37	34257600	53.69	1090.613
6/26/07	13:14:37	34300800	53.66	1090.583
6/27/07	1:14:37	34344000	53.66	1090.56
6/27/07	13:14:37	34387200	53.66	1090.53
6/28/07	1:14:37	34430400	53.73	1090.514
6/28/07	13:14:37	34473600	53.69	1090.487
6/28/07	14:14:37	34477200	53.69	1090.484
6/29/07	1:14:37	34516800	53.71	1090.46
6/29/07	13:14:37	34560000	53.69	1090.433
6/30/07	1:14:37	34603200	53.69	1090.405
6/30/07	13:14:37	34646400	53.69	1090.376
7/1/07	1:14:37	34689600	53.69	1090.348

7/1/07	13:14:37	34732800	53.71	1090.319
7/2/07	1:14:37	34776000	53.75	1090.29
7/2/07	5:14:37	34790400	53.69	1090.284
7/2/07	13:14:37	34819200	53.69	1090.265
7/3/07	1:14:37	34862400	53.73	1090.24
7/3/07	13:14:37	34905600	53.73	1090.214
7/4/07	1:14:37	34948800	53.75	1090.191
7/4/07	13:14:37	34992000	53.73	1090.159
7/5/07	1:14:37	35035200	53.73	1090.129
7/5/07	13:14:37	35078400	53.73	1090.095
7/5/07	17:14:37	35092800	53.73	1090.083
7/6/07	1:14:37	35121600	53.73	1090.06
7/6/07	13:14:37	35164800	53.75	1090.031
7/7/07	1:14:37	35208000	53.73	1089.996
7/7/07	13:14:37	35251200	53.75	1089.97
7/8/07	1:14:37	35294400	53.73	1089.945
7/8/07	13:14:37	35337600	53.73	1089.912
7/9/07	1:14:37	35380800	53.78	1089.884
7/9/07	2:14:37	35384400	53.75	1089.879
7/9/07	13:14:37	35424000	53.73	1089.856
7/10/07	1:14:37	35467200	53.78	1089.835
7/10/07	13:14:37	35510400	53.75	1089.81
7/11/07	1:14:37	35553600	53.75	1089.787
7/11/07	13:14:37	35596800	53.78	1089.765
7/12/07	1:14:37	35640000	53.78	1089.746
7/12/07	13:14:37	35683200	53.78	1089.726
7/13/07	1:14:37	35726400	53.8	1089.709
7/13/07	13:14:37	35769600	53.8	1089.686
7/13/07	21:14:37	35798400	53.82	1089.679
7/14/07	1:14:37	35812800	53.82	1089.675
7/14/07	13:14:37	35856000	53.8	1089.654
7/15/07	1:14:37	35899200	53.82	1089.628
7/15/07	13:14:37	35942400	53.8	1089.598
7/16/07	1:14:37	35985600	53.8	1089.573
7/16/07	13:14:37	36028800	53.78	1089.546
7/17/07	1:14:37	36072000	53.82	1089.527
7/17/07	13:14:37	36115200	53.82	1089.507
7/18/07	1:14:37	36158400	53.82	1089.489
7/18/07	8:14:37	36183600	53.82	1089.477
7/18/07	13:14:37	36201600	53.82	1089.468
7/19/07	1:14:37	36244800	53.85	1089.446
7/19/07	13:14:37	36288000	53.85	1089.421
7/20/07	1:14:37	36331200	53.85	1089.401
7/20/07	13:14:37	36374400	53.87	1089.384
7/21/07	1:14:37	36417600	53.87	1089.37
7/21/07	13:14:37	36460800	53.87	1089.357
7/22/07	1:14:37	36504000	53.87	1089.347
7/22/07	13:14:37	36547200	53.89	1089.34
7/23/07	1:14:37	36590400	53.89	1089.335
7/23/07	13:14:37	36633600	53.91	1089.326
7/24/07	1:14:37	36676800	53.91	1089.318

7/24/07	13:14:37	36720000	53.91	1089.304
7/25/07	1:14:37	36763200	53.91	1089.291
7/25/07	13:14:37	36806400	53.89	1089.279
7/25/07	16:14:37	36817200	53.94	1089.276
7/26/07	1:14:37	36849600	53.89	1089.264
7/26/07	13:14:37	36892800	53.91	1089.247
7/27/07	1:14:37	36936000	53.94	1089.227
7/27/07	13:14:37	36979200	53.94	1089.21
7/28/07	1:14:37	37022400	53.96	1089.195
7/28/07	13:14:37	37065600	53.96	1089.18
7/29/07	1:14:37	37108800	53.96	1089.169
7/29/07	13:14:37	37152000	53.98	1089.159
7/30/07	1:14:37	37195200	53.98	1089.151
7/30/07	13:14:37	37238400	53.98	1089.142
7/31/07	1:14:37	37281600	53.96	1089.134
7/31/07	13:14:37	37324800	53.98	1089.126
8/1/07	1:14:37	37368000	53.98	1089.115
8/1/07	13:14:37	37411200	54.01	1089.105
8/2/07	1:14:37	37454400	54.01	1089.097
8/2/07	13:14:37	37497600	54.01	1089.087
8/3/07	1:14:37	37540800	53.98	1089.077
8/3/07	6:14:37	37558800	54.03	1089.075
8/3/07	13:14:37	37584000	54.01	1089.072
8/4/07	1:14:37	37627200	54.03	1089.071
8/4/07	13:14:37	37670400	54.05	1089.064
8/5/07	1:14:37	37713600	54.05	1089.053
8/5/07	13:14:37	37756800	54.05	1089.039
8/6/07	1:14:37	37800000	54.05	1089.026
8/6/07	13:14:37	37843200	54.05	1089.019
8/7/07	1:14:37	37886400	54.07	1089.017
8/7/07	13:14:37	37929600	54.1	1089.024
8/8/07	1:14:37	37972800	54.07	1089.031
8/8/07	13:14:37	38016000	54.05	1089.051
8/9/07	1:14:37	38059200	54.07	1089.086
8/9/07	13:14:37	38102400	54.1	1089.106
8/10/07	1:14:37	38145600	54.12	1089.124
8/10/07	13:14:37	38188800	54.07	1089.182
8/11/07	1:14:37	38232000	54.1	1089.22
8/11/07	13:14:37	38275200	54.12	1089.251
8/12/07	1:14:37	38318400	54.12	1089.277
8/12/07	2:14:37	38322000	54.14	1089.281
8/12/07	13:14:37	38361600	54.12	1089.303
8/13/07	1:14:37	38404800	54.12	1089.345
8/13/07	13:14:37	38448000	54.14	1089.383
8/14/07	1:14:37	38491200	54.12	1089.42
8/14/07	13:14:37	38534400	54.14	1089.451
8/15/07	1:14:37	38577600	54.14	1089.479
8/15/07	2:14:37	38581200	54.17	1089.482
8/15/07	13:14:37	38620800	54.14	1089.504
8/16/07	1:14:37	38664000	54.17	1089.529
8/16/07	13:14:37	38707200	54.19	1089.551

8/17/07	1:14:37	38750400	54.19	1089.57
8/17/07	13:14:37	38793600	54.19	1089.586
8/18/07	1:14:37	38836800	54.19	1089.603
8/18/07	13:14:37	38880000	54.19	1089.618
8/19/07	1:14:37	38923200	54.19	1089.63
8/19/07	13:14:37	38966400	54.19	1089.635
8/20/07	1:14:37	39009600	54.21	1089.643
8/20/07	13:14:37	39052800	54.21	1089.649
8/21/07	1:14:37	39096000	54.21	1089.657
8/21/07	13:14:37	39139200	54.21	1089.667
8/22/07	1:14:37	39182400	54.23	1089.68
8/22/07	3:14:37	39189600	54.23	1089.684
8/22/07	13:14:37	39225600	54.23	1089.69
8/23/07	1:14:37	39268800	54.23	1089.699
8/23/07	13:14:37	39312000	54.26	1089.704
8/24/07	1:14:37	39355200	54.26	1089.71
8/24/07	13:14:37	39398400	54.28	1089.725
8/25/07	1:14:37	39441600	54.28	1089.751
8/25/07	13:14:37	39484800	54.28	1089.791
8/26/07	1:14:37	39528000	54.28	1089.843
8/26/07	10:14:37	39560400	54.28	1089.885
8/26/07	13:14:37	39571200	54.28	1089.899
8/27/07	1:14:37	39614400	54.3	1089.954
8/27/07	13:14:37	39657600	54.28	1089.998
8/27/07	14:44:49	0	56.2	1090.059
8/28/07	2:44:49	43200	54.33	1090.125
8/28/07	14:44:49	86400	54.33	1090.148
8/29/07	2:44:49	129600	54.33	1090.165
8/29/07	14:44:49	172800	54.33	1090.185
8/30/07	2:44:49	216000	54.35	1090.21
8/30/07	14:44:49	259200	54.35	1090.235
8/31/07	0:44:49	295200	54.35	1090.259
8/31/07	2:44:49	302400	54.35	1090.264
8/31/07	14:44:49	345600	54.35	1090.279
9/1/07	2:44:49	388800	54.37	1090.289
9/1/07	14:44:49	432000	54.39	1090.289
9/2/07	2:44:49	475200	54.39	1090.28
9/2/07	14:44:49	518400	54.42	1090.27
9/3/07	2:44:49	561600	54.44	1090.25
9/3/07	14:44:49	604800	54.44	1090.233
9/4/07	2:44:49	648000	54.46	1090.216
9/4/07	14:44:49	691200	54.46	1090.199
9/5/07	2:44:49	734400	54.46	1090.181
9/5/07	14:44:49	777600	54.49	1090.16
9/6/07	2:44:49	820800	54.49	1090.14
9/6/07	14:44:49	864000	54.51	1090.123
9/7/07	2:44:49	907200	54.51	1090.101
9/7/07	14:44:49	950400	54.51	1090.071
9/7/07	21:44:49	975600	54.53	1090.059
9/8/07	2:44:49	993600	54.53	1090.054
9/8/07	14:44:49	1036800	54.53	1090.04

9/9/07	2:44:49	1080000	54.55	1090.017
9/9/07	14:44:49	1123200	54.55	1089.998
9/10/07	2:44:49	1166400	54.58	1089.985
9/10/07	14:44:49	1209600	54.58	1089.968
9/11/07	2:44:49	1252800	54.6	1089.957
9/11/07	14:44:49	1296000	54.6	1089.942
9/12/07	2:44:49	1339200	54.6	1089.929
9/12/07	14:44:49	1382400	54.62	1089.922
9/13/07	2:44:49	1425600	54.62	1089.92
9/13/07	14:44:49	1468800	54.62	1089.914
9/14/07	2:44:49	1512000	54.65	1089.903
9/14/07	14:44:49	1555200	54.65	1089.895
9/15/07	2:44:49	1598400	54.67	1089.89
9/15/07	14:44:49	1641600	54.67	1089.891
9/16/07	2:44:49	1684800	54.67	1089.886
9/16/07	14:44:49	1728000	54.69	1089.886
9/17/07	2:44:49	1771200	54.69	1089.876
9/17/07	14:44:49	1814400	54.71	1089.869
9/17/07	22:44:49	1843200	54.71	1089.859
9/18/07	2:44:49	1857600	54.74	1089.855
9/18/07	14:44:49	1900800	54.74	1089.844
9/19/07	2:44:49	1944000	54.76	1089.847
9/19/07	14:44:49	1987200	54.78	1089.868
9/20/07	2:44:49	2030400	54.78	1089.884
9/20/07	14:44:49	2073600	54.78	1089.897
9/21/07	2:44:49	2116800	54.81	1089.895
9/21/07	14:44:49	2160000	54.83	1089.882
9/22/07	2:44:49	2203200	54.83	1089.856
9/22/07	14:44:49	2246400	54.83	1089.851
9/23/07	2:44:49	2289600	54.85	1089.843
9/23/07	14:44:49	2332800	54.85	1089.836
9/24/07	2:44:49	2376000	54.87	1089.829
9/24/07	14:44:49	2419200	54.87	1089.822
9/25/07	2:44:49	2462400	54.87	1089.819
9/25/07	14:44:49	2505600	54.92	1089.876
9/26/07	2:44:49	2548800	54.97	1089.929
9/26/07	14:44:49	2592000	54.94	1089.961
9/27/07	2:44:49	2635200	54.97	1089.976
9/27/07	14:44:49	2678400	54.97	1089.978
9/28/07	2:44:49	2721600	54.97	1089.975
9/28/07	14:44:49	2764800	54.97	1089.976
9/29/07	2:44:49	2808000	54.99	1089.974
9/29/07	14:44:49	2851200	55.01	1089.964
9/30/07	2:44:49	2894400	55.01	1089.949
9/30/07	14:44:49	2937600	55.03	1089.942
10/1/07	2:44:49	2980800	55.03	1089.902
10/1/07	14:44:49	3024000	55.03	1089.888
10/2/07	2:44:49	3067200	55.06	1089.886
10/2/07	14:44:49	3110400	55.06	1089.878
10/3/07	2:44:49	3153600	55.08	1089.868
10/3/07	14:44:49	3196800	55.08	1089.878

10/4/07	2:44:49	3240000	55.08	1089.888
10/4/07	14:44:49	3283200	55.08	1089.901
10/5/07	2:44:49	3326400	55.08	1089.913
10/5/07	14:44:49	3369600	55.15	1089.993
10/6/07	2:44:49	3412800	55.17	1090.054
10/6/07	4:44:49	3420000	55.17	1090.062
10/6/07	14:44:49	3456000	55.17	1090.099
10/7/07	2:44:49	3499200	55.17	1090.133
10/7/07	14:44:49	3542400	55.17	1090.155
10/8/07	2:44:49	3585600	55.17	1090.176
10/8/07	14:44:49	3628800	55.17	1090.198
10/9/07	2:44:49	3672000	55.19	1090.227
10/9/07	14:44:49	3715200	55.22	1090.248
10/9/07	23:44:49	3747600	55.22	1090.264
10/10/07	2:44:49	3758400	55.22	1090.269
10/10/07	14:44:49	3801600	55.22	1090.29
10/11/07	2:44:49	3844800	55.19	1090.314
10/11/07	14:44:49	3888000	55.19	1090.336
10/12/07	2:44:49	3931200	55.19	1090.356
10/12/07	14:44:49	3974400	55.22	1090.375
10/13/07	2:44:49	4017600	55.22	1090.391
10/13/07	14:44:49	4060800	55.24	1090.406
10/14/07	2:44:49	4104000	55.24	1090.425
10/14/07	14:44:49	4147200	55.28	1090.446
10/14/07	23:44:49	4179600	55.31	1090.465
10/15/07	2:44:49	4190400	55.31	1090.473
10/15/07	14:44:49	4233600	55.33	1090.5
10/16/07	2:44:49	4276800	55.33	1090.527
10/16/07	14:44:49	4320000	55.33	1090.552
10/17/07	2:44:49	4363200	55.33	1090.582
10/17/07	14:44:49	4406400	55.28	1090.623
10/18/07	0:44:49	4442400	55.26	1090.667
10/18/07	2:44:49	4449600	55.26	1090.677
10/18/07	14:44:49	4492800	55.24	1090.728
10/19/07	2:44:49	4536000	55.24	1090.776
10/19/07	14:44:49	4579200	55.22	1090.829
10/19/07	23:44:49	4611600	55.22	1090.869
10/20/07	2:44:49	4622400	55.22	1090.884
10/20/07	14:44:49	4665600	55.22	1090.941
10/21/07	2:44:49	4708800	55.22	1090.994
10/21/07	14:44:49	4752000	55.22	1091.029
10/22/07	2:44:49	4795200	55.22	1091.057
10/22/07	7:44:49	4813200	55.22	1091.069
10/22/07	14:44:49	4838400	55.22	1091.089
10/23/07	2:44:49	4881600	55.24	1091.12
10/23/07	14:44:49	4924800	55.26	1091.141
10/24/07	2:44:49	4968000	55.31	1091.141
10/24/07	14:44:49	5011200	55.33	1091.139
10/25/07	2:44:49	5054400	55.35	1091.139
10/25/07	14:44:49	5097600	55.38	1091.142
10/26/07	2:44:49	5140800	55.42	1091.13

10/26/07	14:44:49	5184000	55.44	1091.113
10/27/07	2:44:49	5227200	55.47	1091.077
10/27/07	14:44:49	5270400	55.47	1091.049
10/28/07	2:44:49	5313600	55.49	1091.028
10/28/07	14:44:49	5356800	55.51	1091.025
10/29/07	2:44:49	5400000	55.54	1091.004
10/29/07	14:44:49	5443200	55.54	1090.993
10/30/07	2:44:49	5486400	55.56	1090.976
10/30/07	14:44:49	5529600	55.58	1090.967
10/31/07	2:44:49	5572800	55.58	1090.93
10/31/07	14:44:49	5616000	55.58	1090.888
10/31/07	23:44:49	5648400	55.6	1090.869
11/1/07	2:44:49	5659200	55.6	1090.864
11/1/07	14:44:49	5702400	55.6	1090.861
11/2/07	2:44:49	5745600	55.63	1090.842
11/2/07	14:44:49	5788800	55.63	1090.813
11/3/07	2:44:49	5832000	55.65	1090.791
11/3/07	14:44:49	5875200	55.65	1090.79
11/4/07	2:44:49	5918400	55.67	1090.766
11/4/07	14:44:49	5961600	55.67	1090.761
11/5/07	2:44:49	6004800	55.7	1090.742
11/5/07	14:44:49	6048000	55.7	1090.709
11/6/07	2:44:49	6091200	55.72	1090.683
11/6/07	11:44:49	6123600	55.72	1090.668
11/6/07	14:44:49	6134400	55.72	1090.666
11/7/07	2:44:49	6177600	55.72	1090.656
11/7/07	14:44:49	6220800	55.74	1090.663
11/8/07	2:44:49	6264000	55.76	1090.639
11/8/07	14:44:49	6307200	55.76	1090.624
11/9/07	2:44:49	6350400	55.76	1090.607
11/9/07	14:44:49	6393600	55.79	1090.588
11/10/07	2:44:49	6436800	55.79	1090.578
11/10/07	14:44:49	6480000	55.79	1090.583
11/11/07	2:44:49	6523200	55.81	1090.563
11/11/07	14:44:49	6566400	55.81	1090.55
11/12/07	2:44:49	6609600	55.83	1090.526
11/12/07	14:44:49	6652800	55.83	1090.506
11/13/07	2:44:49	6696000	55.83	1090.501
11/13/07	14:44:49	6739200	55.86	1090.505
11/14/07	2:44:49	6782400	55.86	1090.48
11/14/07	8:44:49	6804000	55.86	1090.467
11/14/07	14:44:49	6825600	55.86	1090.462
11/15/07	2:44:49	6868800	55.88	1090.44
11/15/07	14:44:49	6912000	55.88	1090.431
11/16/07	2:44:49	6955200	55.9	1090.433
11/16/07	14:44:49	6998400	55.9	1090.421
11/17/07	2:44:49	7041600	55.92	1090.407
11/17/07	14:44:49	7084800	55.92	1090.389
11/18/07	2:44:49	7128000	55.92	1090.372
11/18/07	14:44:49	7171200	55.92	1090.364
11/19/07	2:44:49	7214400	55.95	1090.352

11/19/07	14:44:49	7257600	55.95	1090.342
11/20/07	2:44:49	7300800	55.97	1090.326
11/20/07	14:44:49	7344000	55.97	1090.311
11/21/07	2:44:49	7387200	55.97	1090.294
11/21/07	14:44:49	7430400	55.99	1090.277
11/22/07	0:44:49	7466400	55.99	1090.265
11/22/07	2:44:49	7473600	55.99	1090.264
11/22/07	14:44:49	7516800	55.99	1090.252
11/23/07	2:44:49	7560000	55.99	1090.245
11/23/07	14:44:49	7603200	55.99	1090.244
11/24/07	2:44:49	7646400	56.02	1090.232
11/24/07	14:44:49	7689600	56.02	1090.223
11/25/07	2:44:49	7732800	56.02	1090.216
11/25/07	14:44:49	7776000	56.04	1090.208
11/26/07	2:44:49	7819200	56.04	1090.194
11/26/07	14:44:49	7862400	56.04	1090.181
11/27/07	2:44:49	7905600	56.06	1090.169
11/27/07	14:44:49	7948800	56.06	1090.166
11/28/07	2:44:49	7992000	56.06	1090.166
11/28/07	14:44:49	8035200	56.06	1090.145
11/29/07	2:44:49	8078400	56.06	1090.134
11/29/07	14:44:49	8121600	56.06	1090.13
11/30/07	2:44:49	8164800	56.08	1090.115
11/30/07	14:44:49	8208000	56.08	1090.105
12/1/07	2:44:49	8251200	56.08	1090.103
12/1/07	14:44:49	8294400	56.08	1090.125
12/2/07	2:44:49	8337600	56.08	1090.102
12/2/07	14:44:49	8380800	56.11	1090.09
12/3/07	2:44:49	8424000	56.11	1090.085
12/3/07	14:44:49	8467200	56.11	1090.101
12/4/07	2:44:49	8510400	56.11	1090.101
12/4/07	14:44:49	8553600	56.11	1090.11
12/5/07	2:44:49	8596800	56.11	1090.091
12/5/07	14:44:49	8640000	56.13	1090.071
12/6/07	2:44:49	8683200	56.13	1090.076
12/6/07	14:44:49	8726400	56.13	1090.086
12/7/07	2:44:49	8769600	56.13	1090.069
12/7/07	11:44:49	8802000	56.13	1090.064
12/7/07	14:44:49	8812800	56.13	1090.064
12/8/07	2:44:49	8856000	56.13	1090.056
12/8/07	14:44:49	8899200	56.13	1090.047
12/9/07	2:44:49	8942400	56.13	1090.044
12/9/07	14:44:49	8985600	56.13	1090.044
12/10/07	2:44:49	9028800	56.15	1090.04
12/10/07	14:44:49	9072000	56.15	1090.037
12/11/07	2:44:49	9115200	56.15	1090.029
12/11/07	14:44:49	9158400	56.18	1090.022
12/12/07	2:44:49	9201600	56.18	1090.002
12/12/07	14:44:49	9244800	56.18	1089.993
12/13/07	2:44:49	9288000	56.2	1089.986
12/13/07	14:44:49	9331200	56.18	1089.971

12/14/07	2:44:49	9374400	56.2	1089.959
12/14/07	14:44:49	9417600	56.18	1089.954
12/15/07	2:44:49	9460800	56.18	1089.956
12/15/07	14:44:49	9504000	56.18	1089.968
12/16/07	2:44:49	9547200	56.18	1089.968
12/16/07	14:44:49	9590400	56.18	1089.963
12/17/07	2:44:49	9633600	56.18	1089.959
12/17/07	14:44:49	9676800	56.18	1089.961
12/18/07	2:44:49	9720000	56.18	1089.963
12/18/07	14:44:49	9763200	56.18	1089.951
12/19/07	2:44:49	9806400	56.2	1089.946
12/19/07	14:44:49	9849600	56.18	1089.951
12/20/07	2:44:49	9892800	56.18	1089.953
12/20/07	14:44:49	9936000	56.18	1089.953
12/21/07	2:44:49	9979200	56.18	1089.958
12/21/07	14:44:49	10022400	56.18	1089.976
12/22/07	2:44:49	10065600	56.18	1089.968
12/22/07	14:44:49	10108800	56.18	1089.973
12/23/07	2:44:49	10152000	56.18	1089.995
12/23/07	14:44:49	10195200	56.15	1090.003
12/24/07	2:44:49	10238400	56.18	1090.01
12/24/07	14:44:49	10281600	56.15	1090.02
12/25/07	2:44:49	10324800	56.15	1090.034
12/25/07	14:44:49	10368000	56.18	1090.03
12/26/07	2:44:49	10411200	56.18	1090.013
12/26/07	14:44:49	10454400	56.18	1090.007
12/27/07	2:44:49	10497600	56.18	1089.996
12/27/07	14:44:49	10540800	56.18	1089.988
12/28/07	2:44:49	10584000	56.15	1089.993
12/28/07	14:44:49	10627200	56.15	1090.005

**MW90-05 Groundwater Elevation
December 15, 2006 thru December 28, 2007**

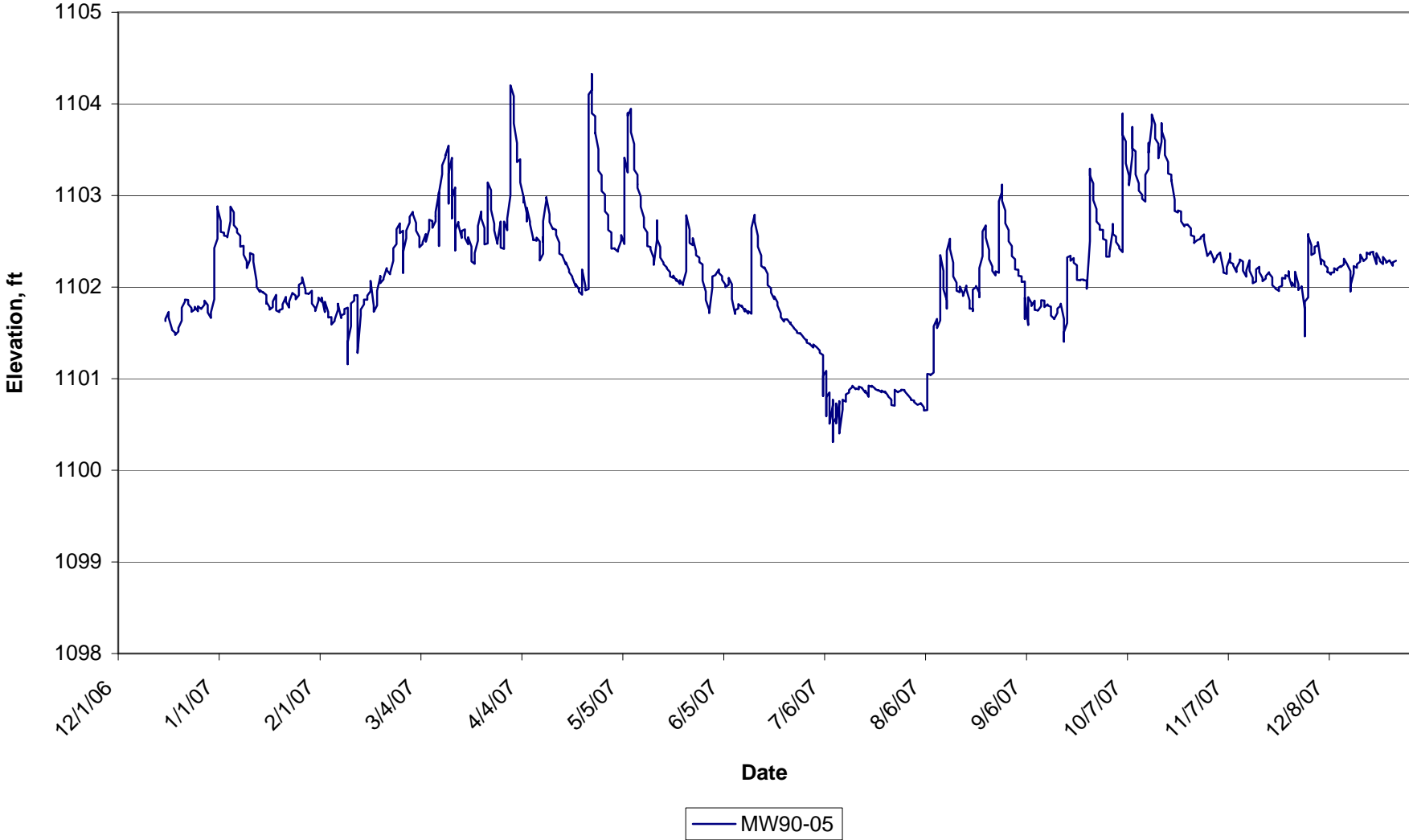

In-Situ Inc. MiniTroll Pro

Unit name: MW 5

TOTAL DATA SAMPLES 1145

Channel number [1]

Measurement type: Temperature
Channel name: OnBoard Temp

Channel number [2]

Measurement type: Pressure
Channel name: Water Elevation
Sensor Range: 30 PSIG.
Sensor Offset: 0.000 psi
Specific gravity: 1
Mode: Surface
User-defined reference: 1101.66 Feet H2O
Referenced on: channel definition.
Pressure head at reference: 27.916 Feet H2O

Date	Time	ET (sec)	Chan[1] Temperature Fahrenheit	Chan[2] Pressure Feet H2O
12/15/06	1:34:37	17582400	54.68	1101.629
12/15/06	13:34:37	17625600	54.68	1101.653
12/16/06	1:34:37	17668800	54.66	1101.729
12/16/06	13:34:37	17712000	54.68	1101.667
12/17/06	1:34:37	17755200	54.7	1101.542
12/17/06	13:34:37	17798400	54.7	1101.532
12/18/06	1:34:37	17841600	54.7	1101.502
12/18/06	13:34:37	17884800	54.7	1101.478
12/19/06	1:34:37	17928000	54.7	1101.515
12/19/06	13:34:37	17971200	54.7	1101.554
12/20/06	1:34:37	18014400	54.68	1101.634
12/20/06	13:34:37	18057600	54.66	1101.755
12/20/06	14:34:37	18061200	54.66	1101.775
12/21/06	1:34:37	18100800	54.66	1101.843
12/21/06	13:34:37	18144000	54.68	1101.863
12/22/06	1:34:37	18187200	54.7	1101.86
12/22/06	13:34:37	18230400	54.7	1101.814
12/23/06	1:34:37	18273600	54.7	1101.771
12/23/06	13:34:37	18316800	54.73	1101.73
12/24/06	1:34:37	18360000	54.7	1101.755
12/24/06	13:34:37	18403200	54.73	1101.785
12/25/06	1:34:37	18446400	54.73	1101.736
12/25/06	13:34:37	18489600	54.7	1101.79
12/26/06	1:34:37	18532800	54.73	1101.761

12/26/06	13:34:37	18576000	54.73	1101.764
12/27/06	1:34:37	18619200	54.73	1101.809
12/27/06	13:34:37	18662400	54.73	1101.853
12/28/06	1:34:37	18705600	54.73	1101.804
12/28/06	13:34:37	18748800	54.75	1101.723
12/29/06	1:34:37	18792000	54.75	1101.663
12/29/06	13:34:37	18835200	54.73	1101.725
12/30/06	1:34:37	18878400	54.68	1101.868
12/30/06	9:34:37	18907200	54.73	1101.978
12/30/06	13:34:37	18921600	54.82	1102.106
12/30/06	20:34:37	18946800	54.84	1102.21
12/30/06	23:34:37	18957600	55.09	1102.427
12/31/06	1:34:37	18964800	55.14	1102.527
12/31/06	6:34:37	18982800	55.11	1102.672
12/31/06	9:34:37	18993600	55.25	1102.88
12/31/06	13:34:37	19008000	55.2	1102.86
1/1/07	1:34:37	19051200	55.14	1102.722
1/1/07	4:34:37	19062000	55.14	1102.671
1/1/07	13:34:37	19094400	55.11	1102.602
1/2/07	1:34:37	19137600	55.09	1102.593
1/2/07	13:34:37	19180800	55.07	1102.562
1/3/07	1:34:37	19224000	55.04	1102.556
1/3/07	13:34:37	19267200	55.04	1102.543
1/4/07	1:34:37	19310400	55.09	1102.72
1/4/07	13:34:37	19353600	55.11	1102.825
1/4/07	16:34:37	19364400	55.11	1102.878
1/5/07	1:34:37	19396800	55.16	1102.815
1/5/07	13:34:37	19440000	55.14	1102.743
1/5/07	20:34:37	19465200	55.14	1102.676
1/6/07	1:34:37	19483200	55.11	1102.635
1/6/07	13:34:37	19526400	55.11	1102.596
1/7/07	1:34:37	19569600	55.11	1102.56
1/7/07	7:34:37	19591200	55.11	1102.471
1/7/07	13:34:37	19612800	55.07	1102.442
1/8/07	1:34:37	19656000	55.07	1102.45
1/8/07	13:34:37	19699200	55.04	1102.353
1/9/07	1:34:37	19742400	55.02	1102.281
1/9/07	3:34:37	19749600	55.04	1102.244
1/9/07	13:34:37	19785600	55.04	1102.208
1/10/07	1:34:37	19828800	55	1102.299
1/10/07	13:34:37	19872000	54.98	1102.372
1/11/07	1:34:37	19915200	54.98	1102.355
1/11/07	13:34:37	19958400	54.98	1102.276
1/12/07	1:34:37	20001600	55.02	1102.063
1/12/07	3:34:37	20008800	55.04	1102.029
1/12/07	13:34:37	20044800	55	1102.003
1/13/07	1:34:37	20088000	55	1101.948
1/13/07	13:34:37	20131200	54.98	1101.967
1/14/07	1:34:37	20174400	54.98	1101.94
1/14/07	13:34:37	20217600	54.95	1101.944
1/15/07	1:34:37	20260800	54.93	1101.914

1/15/07	11:34:37	20296800	54.95	1101.82
1/15/07	13:34:37	20304000	54.95	1101.838
1/16/07	1:34:37	20347200	54.95	1101.781
1/16/07	13:34:37	20390400	54.95	1101.754
1/17/07	1:34:37	20433600	54.93	1101.781
1/17/07	13:34:37	20476800	54.93	1101.843
1/18/07	1:34:37	20520000	54.91	1101.916
1/18/07	13:34:37	20563200	54.95	1101.746
1/19/07	1:34:37	20606400	54.93	1101.727
1/19/07	13:34:37	20649600	54.91	1101.748
1/20/07	1:34:37	20692800	54.91	1101.763
1/20/07	13:34:37	20736000	54.91	1101.812
1/21/07	1:34:37	20779200	54.89	1101.893
1/21/07	13:34:37	20822400	54.91	1101.84
1/22/07	1:34:37	20865600	54.89	1101.777
1/22/07	13:34:37	20908800	54.86	1101.841
1/23/07	1:34:37	20952000	54.86	1101.934
1/23/07	13:34:37	20995200	54.86	1101.936
1/24/07	1:34:37	21038400	54.89	1101.907
1/24/07	13:34:37	21081600	54.89	1101.867
1/25/07	1:34:37	21124800	54.86	1101.911
1/25/07	13:34:37	21168000	54.84	1101.952
1/25/07	22:34:37	21200400	54.84	1102.025
1/26/07	1:34:37	21211200	54.82	1102.049
1/26/07	13:34:37	21254400	54.84	1102.107
1/27/07	1:34:37	21297600	54.91	1101.967
1/27/07	13:34:37	21340800	54.89	1101.931
1/28/07	1:34:37	21384000	54.86	1101.928
1/28/07	13:34:37	21427200	54.89	1101.926
1/29/07	1:34:37	21470400	54.86	1101.961
1/29/07	13:34:37	21513600	54.89	1101.877
1/29/07	17:34:37	21528000	54.89	1101.82
1/30/07	1:34:37	21556800	54.89	1101.771
1/30/07	13:34:37	21600000	54.89	1101.738
1/31/07	1:34:37	21643200	54.84	1101.849
1/31/07	13:34:37	21686400	54.84	1101.884
2/1/07	1:34:37	21729600	54.84	1101.84
2/1/07	13:34:37	21772800	54.84	1101.886
2/2/07	1:34:37	21816000	54.89	1101.727
2/2/07	13:34:37	21859200	54.82	1101.84
2/3/07	1:34:37	21902400	54.89	1101.728
2/3/07	13:34:37	21945600	54.86	1101.669
2/4/07	1:34:37	21988800	54.86	1101.673
2/4/07	9:34:37	22017600	54.86	1101.607
2/4/07	13:34:37	22032000	54.89	1101.591
2/5/07	1:34:37	22075200	54.84	1101.631
2/5/07	13:34:37	22118400	54.84	1101.644
2/6/07	1:34:37	22161600	54.82	1101.753
2/6/07	3:34:37	22168800	54.79	1101.817
2/6/07	13:34:37	22204800	54.82	1101.813
2/7/07	1:34:37	22248000	54.86	1101.661

2/7/07	13:34:37	22291200	54.82	1101.693
2/8/07	1:34:37	22334400	54.82	1101.707
2/8/07	13:34:37	22377600	54.82	1101.761
2/9/07	1:34:37	22420800	54.82	1101.775
2/9/07	11:34:37	22456800	54.89	1101.51
2/9/07	13:34:37	22464000	54.86	1101.237
2/9/07	14:34:37	22467600	54.79	1101.159
2/9/07	18:34:37	22482000	54.73	1101.402
2/10/07	1:34:37	22507200	54.82	1101.573
2/10/07	3:34:37	22514400	54.82	1101.612
2/10/07	13:34:37	22550400	54.79	1101.733
2/10/07	20:34:37	22575600	54.79	1101.823
2/11/07	1:34:37	22593600	54.79	1101.852
2/11/07	13:34:37	22636800	54.79	1101.91
2/12/07	1:34:37	22680000	54.82	1101.913
2/12/07	11:34:37	22716000	54.89	1101.494
2/12/07	13:34:37	22723200	54.77	1101.281
2/13/07	1:34:37	22766400	54.79	1101.695
2/13/07	2:34:37	22770000	54.82	1101.703
2/13/07	13:34:37	22809600	54.82	1101.755
2/14/07	1:34:37	22852800	54.79	1101.812
2/14/07	13:34:37	22896000	54.79	1101.863
2/15/07	1:34:37	22939200	54.82	1101.862
2/15/07	13:34:37	22982400	54.82	1101.864
2/15/07	21:34:37	23011200	54.82	1101.907
2/16/07	1:34:37	23025600	54.79	1101.955
2/16/07	13:34:37	23068800	54.79	1102.069
2/17/07	1:34:37	23112000	54.84	1101.799
2/17/07	13:34:37	23155200	54.82	1101.73
2/18/07	1:34:37	23198400	54.79	1101.801
2/18/07	13:34:37	23241600	54.77	1101.96
2/19/07	0:34:37	23281200	54.77	1102.11
2/19/07	1:34:37	23284800	54.77	1102.12
2/19/07	13:34:37	23328000	54.79	1102.043
2/20/07	1:34:37	23371200	54.38	1102.084
2/20/07	13:34:37	23414400	54.66	1102.098
2/21/07	1:34:37	23457600	54.52	1102.207
2/21/07	13:34:37	23500800	54.61	1102.186
2/22/07	1:34:37	23544000	54.5	1102.14
2/22/07	13:34:37	23587200	54.64	1102.155
2/23/07	1:34:37	23630400	54.66	1102.288
2/23/07	4:34:37	23641200	54.68	1102.318
2/23/07	13:34:37	23673600	54.68	1102.424
2/24/07	1:34:37	23716800	54.66	1102.47
2/24/07	7:34:37	23738400	54.66	1102.562
2/24/07	13:34:37	23760000	54.57	1102.631
2/25/07	1:34:37	23803200	54.41	1102.696
2/25/07	13:34:37	23846400	54.43	1102.59
2/26/07	1:34:37	23889600	54.54	1102.616
2/26/07	11:34:37	23925600	54.54	1102.155
2/26/07	13:34:37	23932800	54.48	1102.309

2/26/07	14:34:37	23936400	54.45	1102.379
2/27/07	1:34:37	23976000	54.59	1102.533
2/27/07	13:34:37	24019200	54.61	1102.551
2/27/07	15:34:37	24026400	54.52	1102.618
2/28/07	1:34:37	24062400	54.34	1102.704
2/28/07	13:34:37	24105600	54.5	1102.766
3/1/07	0:34:37	24145200	54.5	1102.821
3/1/07	1:34:37	24148800	54.5	1102.797
3/1/07	13:34:37	24192000	54.52	1102.797
3/2/07	1:34:37	24235200	54.52	1102.7
3/2/07	13:34:37	24278400	54.54	1102.638
3/2/07	17:34:37	24292800	54.52	1102.616
3/3/07	1:34:37	24321600	54.52	1102.547
3/3/07	13:34:37	24364800	54.5	1102.435
3/4/07	1:34:37	24408000	54.54	1102.47
3/4/07	13:34:37	24451200	54.52	1102.488
3/5/07	1:34:37	24494400	54.5	1102.579
3/5/07	13:34:37	24537600	54.5	1102.495
3/6/07	1:34:37	24580800	54.34	1102.628
3/6/07	13:34:37	24624000	54.36	1102.735
3/7/07	1:34:37	24667200	54.27	1102.722
3/7/07	13:34:37	24710400	54.25	1102.647
3/8/07	1:34:37	24753600	54.38	1102.719
3/8/07	13:34:37	24796800	54.45	1102.773
3/8/07	15:34:37	24804000	54.41	1102.819
3/9/07	1:34:37	24840000	53.95	1103.027
3/9/07	2:34:37	24843600	54.07	1103.035
3/9/07	11:34:37	24876000	54.02	1102.733
3/9/07	13:34:37	24883200	52.93	1102.488
3/9/07	14:34:37	24886800	52.29	1102.449
3/9/07	18:34:37	24901200	51.91	1102.791
3/9/07	20:34:37	24908400	52.31	1103.028
3/10/07	0:34:37	24922800	52.43	1103.233
3/10/07	1:34:37	24926400	52.5	1103.263
3/10/07	13:34:37	24969600	52.59	1103.33
3/11/07	1:34:37	25012800	53.18	1103.417
3/11/07	4:34:37	25023600	53.36	1103.44
3/11/07	13:34:37	25056000	53.63	1103.438
3/12/07	1:34:37	25099200	53.84	1103.544
3/12/07	9:34:37	25128000	53.68	1103.17
3/12/07	12:34:37	25138800	52.56	1102.944
3/12/07	13:34:37	25142400	52.25	1102.912
3/12/07	18:34:37	25160400	52.45	1103.239
3/13/07	1:34:37	25185600	53.5	1103.412
3/13/07	9:34:37	25214400	53.16	1103.006
3/13/07	13:34:37	25228800	52.88	1103.065
3/13/07	16:34:37	25239600	52.02	1102.751
3/13/07	18:34:37	25246800	52.34	1102.964
3/14/07	1:34:37	25272000	53.22	1103.088
3/14/07	11:34:37	25308000	53.09	1102.66
3/14/07	13:34:37	25315200	52.45	1102.449

3/14/07	14:34:37	25318800	52.09	1102.402
3/14/07	17:34:37	25329600	52.34	1102.616
3/15/07	1:34:37	25358400	53.36	1102.712
3/15/07	13:34:37	25401600	53.79	1102.682
3/16/07	1:34:37	25444800	53.88	1102.536
3/16/07	13:34:37	25488000	54	1102.613
3/17/07	1:34:37	25531200	54.07	1102.63
3/17/07	13:34:37	25574400	54.11	1102.537
3/18/07	1:34:37	25617600	54.13	1102.468
3/18/07	13:34:37	25660800	54.2	1102.545
3/19/07	1:34:37	25704000	54.18	1102.442
3/19/07	4:34:37	25714800	54.18	1102.411
3/19/07	13:34:37	25747200	54.16	1102.281
3/20/07	1:34:37	25790400	54.2	1102.254
3/20/07	13:34:37	25833600	54.23	1102.372
3/21/07	1:34:37	25876800	54.27	1102.507
3/21/07	13:34:37	25920000	54.27	1102.536
3/21/07	19:34:37	25941600	54.25	1102.667
3/22/07	1:34:37	25963200	53.95	1102.825
3/22/07	13:34:37	26006400	53.95	1102.75
3/23/07	1:34:37	26049600	54.07	1102.645
3/23/07	13:34:37	26092800	54.16	1102.566
3/23/07	22:34:37	26125200	54.18	1102.466
3/24/07	1:34:37	26136000	54.18	1102.477
3/24/07	9:34:37	26164800	54.23	1102.723
3/24/07	11:34:37	26172000	54.18	1103.063
3/24/07	13:34:37	26179200	54.18	1103.142
3/25/07	1:34:37	26222400	53.98	1103.058
3/25/07	13:34:37	26265600	54	1102.909
3/25/07	15:34:37	26272800	53.95	1102.845
3/26/07	1:34:37	26308800	53.93	1102.692
3/26/07	12:34:37	26348400	54.04	1102.632
3/26/07	13:34:37	26352000	54.11	1102.619
3/27/07	1:34:37	26395200	54.09	1102.472
3/27/07	13:34:37	26438400	54.18	1102.496
3/28/07	1:34:37	26481600	54.25	1102.716
3/28/07	13:34:37	26524800	54.16	1102.574
3/28/07	22:34:37	26557200	54.18	1102.431
3/29/07	1:34:37	26568000	54.16	1102.417
3/29/07	13:34:37	26611200	54.16	1102.424
3/29/07	15:34:37	26618400	54.25	1102.716
3/30/07	1:34:37	26654400	54.18	1102.62
3/30/07	13:34:37	26697600	54.2	1102.75
3/31/07	1:34:37	26740800	54.16	1103.001
3/31/07	2:34:37	26744400	54.13	1103.272
3/31/07	4:34:37	26751600	54.16	1103.56
3/31/07	8:34:37	26766000	54.2	1103.762
3/31/07	13:34:37	26784000	54.23	1103.823
3/31/07	14:34:37	26787600	54.2	1103.98
3/31/07	16:34:37	26794800	54.13	1104.203
4/1/07	1:34:37	26827200	54.18	1104.085

4/1/07	6:34:37	26845200	54.18	1103.988
4/1/07	13:34:37	26870400	54.2	1103.811
4/1/07	14:34:37	26874000	54.18	1103.787
4/2/07	0:34:37	26910000	54.09	1103.572
4/2/07	1:34:37	26913600	54.09	1103.566
4/2/07	13:34:37	26956800	54.04	1103.472
4/2/07	20:34:37	26982000	53.98	1103.364
4/3/07	1:34:37	27000000	53.93	1103.395
4/3/07	13:34:37	27043200	53.86	1103.208
4/3/07	16:34:37	27054000	53.79	1103.143
4/4/07	1:34:37	27086400	53.63	1102.986
4/4/07	4:34:37	27097200	53.66	1102.925
4/4/07	13:34:37	27129600	53.75	1102.98
4/5/07	1:34:37	27172800	53.88	1102.804
4/5/07	7:34:37	27194400	53.93	1102.718
4/5/07	13:34:37	27216000	54.02	1102.866
4/6/07	1:34:37	27259200	54.09	1102.715
4/6/07	13:34:37	27302400	54.16	1102.688
4/7/07	1:34:37	27345600	54.13	1102.522
4/7/07	2:34:37	27349200	54.13	1102.513
4/7/07	13:34:37	27388800	54.16	1102.52
4/8/07	1:34:37	27432000	54.23	1102.505
4/8/07	13:34:37	27475200	54.2	1102.54
4/9/07	1:34:37	27518400	54.25	1102.5
4/9/07	13:34:37	27561600	54.25	1102.481
4/9/07	16:34:37	27572400	54.16	1102.291
4/10/07	1:34:37	27604800	54.18	1102.363
4/10/07	13:34:37	27648000	54.2	1102.545
4/10/07	14:34:37	27651600	54.23	1102.492
4/10/07	18:34:37	27666000	54.13	1102.72
4/11/07	1:34:37	27691200	54.25	1102.949
4/11/07	2:34:37	27694800	54.2	1102.98
4/11/07	13:34:37	27734400	54.23	1102.979
4/12/07	1:34:37	27777600	54.13	1102.796
4/12/07	5:34:37	27792000	54.13	1102.777
4/12/07	13:34:37	27820800	54.18	1102.71
4/13/07	1:34:37	27864000	54.13	1102.633
4/13/07	13:34:37	27907200	54.2	1102.641
4/14/07	1:34:37	27950400	54.18	1102.624
4/14/07	13:34:37	27993600	54.18	1102.583
4/14/07	14:34:37	27997200	54.18	1102.57
4/15/07	1:34:37	28036800	54.23	1102.486
4/15/07	13:34:37	28080000	54.16	1102.432
4/15/07	20:34:37	28105200	54.16	1102.365
4/16/07	1:34:37	28123200	54.18	1102.347
4/16/07	13:34:37	28166400	54.16	1102.337
4/17/07	1:34:37	28209600	54.18	1102.248
4/17/07	13:34:37	28252800	54.2	1102.269
4/18/07	1:34:37	28296000	54.18	1102.188
4/18/07	13:34:37	28339200	54.18	1102.178
4/18/07	15:34:37	28346400	54.18	1102.164

4/19/07	1:34:37	28382400	54.18	1102.115
4/19/07	13:34:37	28425600	54.2	1102.103
4/20/07	1:34:37	28468800	54.2	1102.01
4/20/07	13:34:37	28512000	54.2	1102.034
4/21/07	1:34:37	28555200	54.18	1101.979
4/21/07	13:34:37	28598400	54.18	1101.988
4/21/07	17:34:37	28612800	54.18	1101.952
4/22/07	1:34:37	28641600	54.2	1101.917
4/22/07	13:34:37	28684800	54.2	1102.179
4/22/07	14:34:37	28688400	54.2	1102.192
4/23/07	1:34:37	28728000	54.18	1102.013
4/23/07	6:34:37	28746000	54.18	1101.972
4/23/07	13:34:37	28771200	54.18	1101.964
4/24/07	1:34:37	28814400	54.18	1101.979
4/24/07	4:34:37	28825200	54.2	1102.279
4/24/07	7:34:37	28836000	54.23	1102.682
4/24/07	8:34:37	28839600	54.23	1102.892
4/24/07	10:34:37	28846800	54.16	1103.316
4/24/07	12:34:37	28854000	54.11	1103.621
4/24/07	13:34:37	28857600	54.11	1103.702
4/24/07	16:34:37	28868400	54.04	1103.878
4/24/07	20:34:37	28882800	54.07	1104.103
4/25/07	1:34:37	28900800	54.07	1104.153
4/25/07	4:34:37	28911600	54.11	1104.325
4/25/07	11:34:37	28936800	54.09	1104.117
4/25/07	13:34:37	28944000	54.09	1104.083
4/25/07	20:34:37	28969200	54.09	1103.897
4/26/07	1:34:37	28987200	54.11	1103.865
4/26/07	12:34:37	29026800	53.98	1103.682
4/26/07	13:34:37	29030400	54	1103.686
4/27/07	1:34:37	29073600	53.98	1103.505
4/27/07	4:34:37	29084400	54	1103.477
4/27/07	13:34:37	29116800	53.95	1103.391
4/27/07	20:34:37	29142000	53.91	1103.27
4/28/07	1:34:37	29160000	53.84	1103.222
4/28/07	13:34:37	29203200	53.82	1103.136
4/28/07	17:34:37	29217600	53.75	1103.048
4/29/07	1:34:37	29246400	53.79	1103.01
4/29/07	13:34:37	29289600	53.91	1102.922
4/29/07	17:34:37	29304000	53.84	1102.827
4/30/07	1:34:37	29332800	53.91	1102.786
4/30/07	13:34:37	29376000	54.02	1102.714
4/30/07	17:34:37	29390400	54	1102.623
5/1/07	1:34:37	29419200	54.04	1102.597
5/1/07	13:34:37	29462400	54.04	1102.473
5/1/07	18:34:37	29480400	54.02	1102.42
5/2/07	1:34:37	29505600	54.07	1102.424
5/2/07	13:34:37	29548800	54.11	1102.417
5/3/07	1:34:37	29592000	54.11	1102.387
5/3/07	13:34:37	29635200	54.16	1102.409
5/4/07	1:34:37	29678400	54.18	1102.507

5/4/07	13:34:37	29721600	54.13	1102.568
5/5/07	1:34:37	29764800	54.11	1102.47
5/5/07	7:34:37	29786400	54.2	1102.733
5/5/07	9:34:37	29793600	54.18	1102.971
5/5/07	10:34:37	29797200	54.13	1103.209
5/5/07	13:34:37	29808000	54.18	1103.411
5/5/07	14:34:37	29811600	54.16	1103.413
5/6/07	1:34:37	29851200	54	1103.251
5/6/07	4:34:37	29862000	54.07	1103.676
5/6/07	6:34:37	29869200	54.07	1103.899
5/6/07	13:34:37	29894400	54.04	1103.869
5/7/07	1:34:37	29937600	54	1103.947
5/7/07	13:34:37	29980800	53.98	1103.761
5/7/07	16:34:37	29991600	53.95	1103.69
5/8/07	1:34:37	30024000	53.98	1103.563
5/8/07	7:34:37	30045600	53.95	1103.483
5/8/07	13:34:37	30067200	53.86	1103.406
5/8/07	18:34:37	30085200	53.88	1103.282
5/9/07	1:34:37	30110400	53.88	1103.225
5/9/07	13:34:37	30153600	53.88	1103.123
5/9/07	15:34:37	30160800	53.84	1103.082
5/10/07	1:34:37	30196800	53.86	1102.989
5/10/07	13:34:37	30240000	53.93	1102.896
5/10/07	14:34:37	30243600	53.93	1102.876
5/11/07	1:34:37	30283200	53.93	1102.76
5/11/07	13:34:37	30326400	53.98	1102.668
5/11/07	14:34:37	30330000	53.95	1102.652
5/12/07	1:34:37	30369600	54.02	1102.596
5/12/07	13:34:37	30412800	54.02	1102.531
5/12/07	18:34:37	30430800	53.98	1102.448
5/13/07	1:34:37	30456000	54.04	1102.438
5/13/07	13:34:37	30499200	54.04	1102.413
5/14/07	1:34:37	30542400	54.07	1102.318
5/14/07	13:34:37	30585600	54.04	1102.26
5/14/07	14:34:37	30589200	54.07	1102.243
5/15/07	0:34:37	30625200	54.09	1102.525
5/15/07	1:34:37	30628800	54.09	1102.572
5/15/07	5:34:37	30643200	54.09	1102.727
5/15/07	13:34:37	30672000	54.04	1102.584
5/15/07	16:34:37	30682800	54.02	1102.526
5/16/07	1:34:37	30715200	54.04	1102.438
5/16/07	13:34:37	30758400	54.04	1102.382
5/16/07	17:34:37	30772800	54.02	1102.323
5/17/07	1:34:37	30801600	54	1102.267
5/17/07	13:34:37	30844800	54	1102.251
5/18/07	1:34:37	30888000	54.04	1102.215
5/18/07	13:34:37	30931200	54.04	1102.204
5/19/07	1:34:37	30974400	54.04	1102.163
5/19/07	13:34:37	31017600	54.07	1102.136
5/19/07	16:34:37	31028400	54	1102.118
5/20/07	1:34:37	31060800	54	1102.101

5/20/07	13:34:37	31104000	54.07	1102.126
5/21/07	1:34:37	31147200	54.04	1102.067
5/21/07	13:34:37	31190400	54.09	1102.085
5/22/07	1:34:37	31233600	54.04	1102.035
5/22/07	13:34:37	31276800	54	1102.075
5/23/07	1:34:37	31320000	54.04	1102.022
5/23/07	13:34:37	31363200	54	1102.045
5/24/07	1:34:37	31406400	54.02	1102.173
5/24/07	4:34:37	31417200	54.02	1102.515
5/24/07	7:34:37	31428000	54.04	1102.753
5/24/07	13:34:37	31449600	53.95	1102.785
5/25/07	1:34:37	31492800	54.02	1102.626
5/25/07	13:34:37	31536000	54.04	1102.481
5/25/07	14:34:37	31539600	53.95	1102.481
5/26/07	1:34:37	31579200	53.98	1102.457
5/26/07	13:34:37	31622400	54.02	1102.535
5/27/07	1:34:37	31665600	53.98	1102.391
5/27/07	13:34:37	31708800	54	1102.348
5/28/07	1:34:37	31752000	54	1102.322
5/28/07	13:34:37	31795200	54	1102.316
5/28/07	16:34:37	31806000	53.98	1102.272
5/29/07	1:34:37	31838400	53.93	1102.248
5/29/07	13:34:37	31881600	53.95	1102.203
5/29/07	18:34:37	31899600	53.95	1102.071
5/30/07	1:34:37	31924800	53.91	1101.952
5/30/07	13:34:37	31968000	53.88	1101.883
5/30/07	14:34:37	31971600	53.86	1101.86
5/31/07	1:34:37	32011200	53.84	1101.752
5/31/07	13:34:37	32054400	53.84	1101.716
6/1/07	1:34:37	32097600	53.91	1101.995
6/1/07	3:34:37	32104800	54	1102.075
6/1/07	13:34:37	32140800	53.95	1102.117
6/2/07	1:34:37	32184000	53.91	1102.132
6/2/07	13:34:37	32227200	53.95	1102.136
6/3/07	1:34:37	32270400	53.91	1102.193
6/3/07	13:34:37	32313600	53.95	1102.154
6/4/07	1:34:37	32356800	53.95	1102.119
6/4/07	13:34:37	32400000	53.95	1102.079
6/5/07	1:34:37	32443200	53.88	1102.028
6/5/07	13:34:37	32486400	53.86	1101.999
6/6/07	1:34:37	32529600	53.91	1102.026
6/6/07	13:34:37	32572800	53.88	1102.101
6/7/07	1:34:37	32616000	53.84	1102.031
6/7/07	13:34:37	32659200	53.86	1101.888
6/7/07	14:34:37	32662800	53.86	1101.871
6/8/07	1:34:37	32702400	53.86	1101.706
6/8/07	13:34:37	32745600	53.88	1101.748
6/9/07	1:34:37	32788800	53.88	1101.767
6/9/07	13:34:37	32832000	53.88	1101.815
6/10/07	1:34:37	32875200	53.93	1101.787
6/10/07	13:34:37	32918400	53.86	1101.799

6/11/07	1:34:37	32961600	53.86	1101.733
6/11/07	13:34:37	33004800	53.86	1101.763
6/12/07	1:34:37	33048000	53.84	1101.711
6/12/07	13:34:37	33091200	53.86	1101.738
6/13/07	1:34:37	33134400	53.86	1101.709
6/13/07	13:34:37	33177600	53.86	1101.959
6/13/07	14:34:37	33181200	53.77	1102.107
6/13/07	16:34:37	33188400	53.75	1102.385
6/13/07	18:34:37	33195600	53.7	1102.646
6/14/07	1:34:37	33220800	53.77	1102.79
6/14/07	13:34:37	33264000	53.86	1102.717
6/15/07	1:34:37	33307200	53.84	1102.559
6/15/07	13:34:37	33350400	53.86	1102.464
6/15/07	15:34:37	33357600	53.84	1102.441
6/16/07	1:34:37	33393600	53.79	1102.345
6/16/07	13:34:37	33436800	53.84	1102.289
6/16/07	20:34:37	33462000	53.84	1102.232
6/17/07	1:34:37	33480000	53.84	1102.203
6/17/07	13:34:37	33523200	53.77	1102.216
6/18/07	1:34:37	33566400	53.82	1102.144
6/18/07	13:34:37	33609600	53.77	1102.111
6/18/07	20:34:37	33634800	53.79	1102.021
6/19/07	1:34:37	33652800	53.82	1101.987
6/19/07	13:34:37	33696000	53.82	1101.941
6/20/07	1:34:37	33739200	53.77	1101.869
6/20/07	13:34:37	33782400	53.79	1101.899
6/21/07	1:34:37	33825600	53.75	1101.836
6/21/07	13:34:37	33868800	53.82	1101.814
6/21/07	14:34:37	33872400	53.79	1101.801
6/22/07	1:34:37	33912000	53.77	1101.714
6/22/07	13:34:37	33955200	53.77	1101.673
6/23/07	1:34:37	33998400	53.75	1101.624
6/23/07	13:34:37	34041600	53.7	1101.646
6/24/07	1:34:37	34084800	53.79	1101.649
6/24/07	13:34:37	34128000	53.77	1101.649
6/25/07	1:34:37	34171200	53.7	1101.598
6/25/07	13:34:37	34214400	53.75	1101.612
6/25/07	15:34:37	34221600	53.75	1101.601
6/26/07	1:34:37	34257600	53.73	1101.557
6/26/07	13:34:37	34300800	53.7	1101.554
6/27/07	1:34:37	34344000	53.75	1101.518
6/27/07	13:34:37	34387200	53.75	1101.502
6/28/07	1:34:37	34430400	53.75	1101.491
6/28/07	13:34:37	34473600	53.75	1101.498
6/29/07	1:34:37	34516800	53.73	1101.452
6/29/07	13:34:37	34560000	53.7	1101.449
6/30/07	1:34:37	34603200	53.73	1101.413
6/30/07	13:34:37	34646400	53.68	1101.423
6/30/07	20:34:37	34671600	53.7	1101.394
7/1/07	1:34:37	34689600	53.73	1101.381
7/1/07	13:34:37	34732800	53.7	1101.377

7/2/07	1:34:37	34776000	53.73	1101.34
7/2/07	13:34:37	34819200	53.75	1101.373
7/3/07	1:34:37	34862400	53.66	1101.346
7/3/07	13:34:37	34905600	53.73	1101.346
7/4/07	1:34:37	34948800	53.68	1101.307
7/4/07	13:34:37	34992000	53.73	1101.283
7/5/07	1:34:37	35035200	53.7	1101.258
7/5/07	13:34:37	35078400	53.68	1101.239
7/5/07	16:34:37	35089200	53.66	1101.031
7/5/07	19:34:37	35100000	53.63	1100.811
7/5/07	23:34:37	35114400	53.66	1101.031
7/6/07	1:34:37	35121600	53.7	1101.086
7/6/07	10:34:37	35154000	53.63	1100.799
7/6/07	13:34:37	35164800	53.66	1100.686
7/6/07	17:34:37	35179200	53.68	1100.591
7/6/07	23:34:37	35200800	53.68	1100.8
7/7/07	1:34:37	35208000	53.68	1100.85
7/7/07	11:34:37	35244000	53.66	1100.566
7/7/07	13:34:37	35251200	53.63	1100.509
7/8/07	1:34:37	35294400	53.7	1100.712
7/8/07	4:34:37	35305200	53.68	1100.769
7/8/07	9:34:37	35323200	53.66	1100.52
7/8/07	13:34:37	35337600	53.63	1100.378
7/8/07	17:34:37	35352000	53.61	1100.309
7/8/07	22:34:37	35370000	53.68	1100.516
7/9/07	1:34:37	35380800	53.66	1100.572
7/9/07	5:34:37	35395200	53.63	1100.729
7/9/07	13:34:37	35424000	53.59	1100.527
7/9/07	14:34:37	35427600	53.61	1100.511
7/10/07	1:34:37	35467200	53.66	1100.733
7/10/07	2:34:37	35470800	53.66	1100.754
7/10/07	9:34:37	35496000	53.66	1100.51
7/10/07	13:34:37	35510400	53.63	1100.402
7/11/07	1:34:37	35553600	53.66	1100.665
7/11/07	5:34:37	35568000	53.68	1100.714
7/11/07	13:34:37	35596800	53.66	1100.771
7/12/07	1:34:37	35640000	53.66	1100.749
7/12/07	13:34:37	35683200	53.63	1100.829
7/13/07	1:34:37	35726400	53.63	1100.849
7/13/07	13:34:37	35769600	53.66	1100.877
7/14/07	1:34:37	35812800	53.7	1100.91
7/14/07	2:34:37	35816400	53.63	1100.921
7/14/07	13:34:37	35856000	53.61	1100.923
7/15/07	1:34:37	35899200	53.61	1100.885
7/15/07	13:34:37	35942400	53.63	1100.895
7/16/07	1:34:37	35985600	53.63	1100.884
7/16/07	13:34:37	36028800	53.66	1100.914
7/17/07	1:34:37	36072000	53.66	1100.901
7/17/07	13:34:37	36115200	53.66	1100.896
7/18/07	1:34:37	36158400	53.66	1100.847
7/18/07	13:34:37	36201600	53.61	1100.869

7/19/07	1:34:37	36244800	53.63	1100.802
7/19/07	13:34:37	36288000	53.59	1100.925
7/20/07	1:34:37	36331200	53.63	1100.911
7/20/07	13:34:37	36374400	53.66	1100.923
7/21/07	1:34:37	36417600	53.63	1100.892
7/21/07	13:34:37	36460800	53.63	1100.887
7/22/07	1:34:37	36504000	53.59	1100.869
7/22/07	13:34:37	36547200	53.61	1100.877
7/23/07	1:34:37	36590400	53.57	1100.852
7/23/07	13:34:37	36633600	53.59	1100.871
7/24/07	1:34:37	36676800	53.63	1100.849
7/24/07	13:34:37	36720000	53.61	1100.861
7/25/07	1:34:37	36763200	53.61	1100.813
7/25/07	13:34:37	36806400	53.57	1100.806
7/26/07	1:34:37	36849600	53.59	1100.773
7/26/07	13:34:37	36892800	53.59	1100.762
7/26/07	21:34:37	36921600	53.59	1100.713
7/27/07	1:34:37	36936000	53.63	1100.705
7/27/07	13:34:37	36979200	53.61	1100.88
7/28/07	1:34:37	37022400	53.59	1100.852
7/28/07	13:34:37	37065600	53.63	1100.857
7/29/07	1:34:37	37108800	53.61	1100.87
7/29/07	13:34:37	37152000	53.57	1100.879
7/30/07	1:34:37	37195200	53.61	1100.877
7/30/07	13:34:37	37238400	53.57	1100.865
7/31/07	1:34:37	37281600	53.59	1100.823
7/31/07	13:34:37	37324800	53.61	1100.825
8/1/07	1:34:37	37368000	53.61	1100.782
8/1/07	13:34:37	37411200	53.61	1100.769
8/2/07	1:34:37	37454400	53.59	1100.762
8/2/07	13:34:37	37497600	53.57	1100.745
8/3/07	1:34:37	37540800	53.57	1100.715
8/3/07	13:34:37	37584000	53.57	1100.716
8/4/07	1:34:37	37627200	53.54	1100.728
8/4/07	13:34:37	37670400	53.59	1100.735
8/5/07	1:34:37	37713600	53.54	1100.687
8/5/07	13:34:37	37756800	53.57	1100.654
8/6/07	1:34:37	37800000	53.54	1100.658
8/6/07	13:34:37	37843200	53.57	1100.946
8/6/07	14:34:37	37846800	53.66	1101.052
8/7/07	1:34:37	37886400	54.13	1101.046
8/7/07	13:34:37	37929600	53.77	1101.038
8/8/07	1:34:37	37972800	53.68	1101.067
8/8/07	10:34:37	38005200	53.63	1101.269
8/8/07	12:34:37	38012400	54.79	1101.508
8/8/07	13:34:37	38016000	56.14	1101.571
8/9/07	1:34:37	38059200	53.98	1101.653
8/9/07	13:34:37	38102400	53.73	1101.552
8/10/07	1:34:37	38145600	53.68	1101.638
8/10/07	2:34:37	38149200	54.57	1101.973
8/10/07	4:34:37	38156400	57.8	1102.211

8/10/07	13:34:37	38188800	59.64	1102.349
8/11/07	1:34:37	38232000	57.05	1102.177
8/11/07	13:34:37	38275200	54.57	1102.003
8/11/07	14:34:37	38278800	54.52	1101.976
8/12/07	1:34:37	38318400	54.18	1101.855
8/12/07	13:34:37	38361600	54	1101.784
8/12/07	14:34:37	38365200	53.98	1101.766
8/12/07	18:34:37	38379600	54.07	1102.104
8/12/07	20:34:37	38386800	55.09	1102.395
8/13/07	1:34:37	38404800	54.95	1102.529
8/13/07	13:34:37	38448000	53.91	1102.414
8/14/07	1:34:37	38491200	53.82	1102.267
8/14/07	10:34:37	38523600	53.77	1102.175
8/14/07	13:34:37	38534400	53.75	1102.116
8/15/07	1:34:37	38577600	53.73	1102.047
8/15/07	12:34:37	38617200	53.7	1101.969
8/15/07	13:34:37	38620800	53.68	1101.961
8/16/07	1:34:37	38664000	53.68	1101.944
8/16/07	13:34:37	38707200	53.66	1102.007
8/17/07	1:34:37	38750400	53.63	1101.929
8/17/07	13:34:37	38793600	53.63	1101.903
8/18/07	1:34:37	38836800	53.61	1102.016
8/18/07	13:34:37	38880000	53.61	1101.977
8/19/07	1:34:37	38923200	53.59	1101.855
8/19/07	13:34:37	38966400	53.59	1101.806
8/19/07	17:34:37	38980800	53.59	1101.766
8/20/07	1:34:37	39009600	53.59	1101.763
8/20/07	13:34:37	39052800	53.57	1101.738
8/20/07	22:34:37	39085200	53.61	1101.972
8/21/07	1:34:37	39096000	53.63	1102.001
8/21/07	13:34:37	39139200	53.59	1102.013
8/22/07	1:34:37	39182400	53.57	1101.936
8/22/07	13:34:37	39225600	53.57	1101.89
8/22/07	22:34:37	39258000	53.54	1102.207
8/23/07	1:34:37	39268800	53.57	1102.337
8/23/07	7:34:37	39290400	53.59	1102.407
8/23/07	13:34:37	39312000	53.59	1102.412
8/23/07	22:34:37	39344400	53.59	1102.608
8/24/07	1:34:37	39355200	53.61	1102.673
8/24/07	13:34:37	39398400	53.59	1102.54
8/25/07	1:34:37	39441600	53.57	1102.406
8/25/07	2:34:37	39445200	53.57	1102.395
8/25/07	13:34:37	39484800	53.57	1102.305
8/26/07	1:34:37	39528000	53.57	1102.226
8/26/07	13:34:37	39571200	53.57	1102.193
8/26/07	14:34:37	39574800	53.57	1102.177
8/27/07	1:34:37	39614400	53.57	1102.128
8/27/07	11:42:55	0	56.11	1102.153
8/27/07	23:42:55	43200	53.5	1102.173
8/28/07	11:42:55	86400	53.5	1102.156
8/28/07	20:42:55	118800	53.52	1102.443

8/28/07	22:42:55	126000	53.57	1102.762
8/28/07	23:42:55	129600	53.59	1102.937
8/29/07	0:42:55	133200	53.61	1103.046
8/29/07	11:42:55	172800	53.63	1103.117
8/29/07	23:42:55	216000	53.66	1102.941
8/30/07	11:42:55	259200	53.57	1102.835
8/30/07	12:42:55	262800	53.54	1102.823
8/30/07	23:42:55	302400	53.54	1102.696
8/31/07	11:42:55	345600	53.52	1102.622
8/31/07	12:42:55	349200	53.52	1102.611
8/31/07	23:42:55	388800	53.52	1102.499
9/1/07	11:42:55	432000	53.52	1102.448
9/1/07	14:42:55	442800	53.52	1102.409
9/1/07	23:42:55	475200	53.5	1102.338
9/2/07	11:42:55	518400	53.5	1102.305
9/2/07	20:42:55	550800	53.5	1102.203
9/2/07	23:42:55	561600	53.5	1102.194
9/3/07	11:42:55	604800	53.5	1102.189
9/3/07	23:42:55	648000	53.5	1102.123
9/4/07	11:42:55	691200	53.5	1102.118
9/4/07	23:42:55	734400	53.5	1102.056
9/5/07	11:42:55	777600	53.5	1102.061
9/5/07	13:42:55	784800	53.5	1101.899
9/5/07	15:42:55	792000	53.52	1101.651
9/5/07	20:42:55	810000	53.52	1101.856
9/5/07	23:42:55	820800	53.52	1101.885
9/6/07	11:42:55	864000	53.52	1101.586
9/6/07	23:42:55	907200	53.52	1101.89
9/7/07	11:42:55	950400	53.5	1101.827
9/7/07	23:42:55	993600	53.5	1101.793
9/8/07	11:42:55	1036800	53.52	1101.852
9/8/07	23:42:55	1080000	53.5	1101.752
9/9/07	11:42:55	1123200	53.5	1101.746
9/9/07	23:42:55	1166400	53.5	1101.743
9/10/07	11:42:55	1209600	53.5	1101.792
9/10/07	23:42:55	1252800	53.5	1101.857
9/11/07	11:42:55	1296000	53.5	1101.852
9/11/07	23:42:55	1339200	53.52	1101.782
9/12/07	11:42:55	1382400	53.5	1101.811
9/12/07	23:42:55	1425600	53.52	1101.799
9/13/07	11:42:55	1468800	53.52	1101.787
9/13/07	23:42:55	1512000	53.52	1101.689
9/14/07	8:42:55	1544400	53.52	1101.655
9/14/07	11:42:55	1555200	53.52	1101.657
9/14/07	23:42:55	1598400	53.52	1101.651
9/15/07	11:42:55	1641600	53.52	1101.719
9/15/07	23:42:55	1684800	53.52	1101.766
9/16/07	11:42:55	1728000	53.52	1101.798
9/16/07	23:42:55	1771200	53.52	1101.818
9/17/07	11:42:55	1814400	53.52	1101.651
9/17/07	13:42:55	1821600	53.54	1101.405

9/17/07	23:42:55	1857600	53.54	1101.508
9/18/07	5:42:55	1879200	53.52	1101.608
9/18/07	10:42:55	1897200	53.52	1101.812
9/18/07	11:42:55	1900800	53.52	1101.858
9/18/07	19:42:55	1929600	53.52	1102.106
9/18/07	22:42:55	1940400	53.57	1102.313
9/18/07	23:42:55	1944000	53.57	1102.324
9/19/07	11:42:55	1987200	53.52	1102.342
9/19/07	23:42:55	2030400	53.52	1102.287
9/20/07	11:42:55	2073600	53.52	1102.317
9/20/07	23:42:55	2116800	53.52	1102.265
9/21/07	11:42:55	2160000	53.54	1102.239
9/21/07	20:42:55	2192400	53.52	1102.1
9/21/07	23:42:55	2203200	53.52	1102.079
9/22/07	11:42:55	2246400	53.54	1102.074
9/22/07	23:42:55	2289600	53.54	1102.081
9/23/07	11:42:55	2332800	53.54	1102.082
9/23/07	23:42:55	2376000	53.54	1102.076
9/24/07	11:42:55	2419200	53.54	1102.071
9/24/07	23:42:55	2462400	53.54	1101.982
9/25/07	2:42:55	2473200	53.57	1102.504
9/25/07	3:42:55	2476800	53.57	1102.727
9/25/07	5:42:55	2484000	53.57	1103.053
9/25/07	9:42:55	2498400	53.59	1103.263
9/25/07	11:42:55	2505600	53.59	1103.292
9/25/07	23:42:55	2548800	53.63	1103.218
9/26/07	11:42:55	2592000	53.66	1103.132
9/26/07	18:42:55	2617200	53.66	1103.039
9/26/07	23:42:55	2635200	53.66	1102.95
9/27/07	11:42:55	2678400	53.61	1102.852
9/27/07	15:42:55	2692800	53.59	1102.828
9/27/07	23:42:55	2721600	53.59	1102.716
9/28/07	11:42:55	2764800	53.59	1102.676
9/28/07	23:42:55	2808000	53.57	1102.626
9/29/07	3:42:55	2822400	53.57	1102.624
9/29/07	11:42:55	2851200	53.57	1102.591
9/29/07	23:42:55	2894400	53.57	1102.526
9/30/07	11:42:55	2937600	53.57	1102.511
9/30/07	18:42:55	2962800	53.57	1102.412
9/30/07	23:42:55	2980800	53.57	1102.332
10/1/07	11:42:55	3024000	53.57	1102.333
10/1/07	23:42:55	3067200	53.57	1102.373
10/2/07	10:42:55	3106800	53.57	1102.626
10/2/07	11:42:55	3110400	53.57	1102.688
10/2/07	23:42:55	3153600	53.57	1102.58
10/3/07	11:42:55	3196800	53.57	1102.552
10/3/07	23:42:55	3240000	53.59	1102.493
10/4/07	11:42:55	3283200	53.59	1102.442
10/4/07	23:42:55	3326400	53.59	1102.423
10/5/07	0:42:55	3330000	53.59	1102.382
10/5/07	1:42:55	3333600	53.59	1102.615

10/5/07	2:42:55	3337200	53.59	1102.934
10/5/07	3:42:55	3340800	53.59	1103.211
10/5/07	5:42:55	3348000	53.59	1103.574
10/5/07	7:42:55	3355200	53.61	1103.806
10/5/07	11:42:55	3369600	53.61	1103.893
10/5/07	23:42:55	3412800	53.63	1103.664
10/6/07	5:42:55	3434400	53.63	1103.59
10/6/07	11:42:55	3456000	53.66	1103.509
10/6/07	20:42:55	3488400	53.66	1103.376
10/6/07	23:42:55	3499200	53.68	1103.35
10/7/07	11:42:55	3542400	53.73	1103.217
10/7/07	16:42:55	3560400	53.73	1103.167
10/7/07	23:42:55	3585600	53.73	1103.112
10/8/07	2:42:55	3596400	53.7	1103.437
10/8/07	4:42:55	3603600	53.68	1103.687
10/8/07	11:42:55	3628800	53.66	1103.748
10/8/07	23:42:55	3672000	53.7	1103.513
10/9/07	2:42:55	3682800	53.7	1103.483
10/9/07	11:42:55	3715200	53.75	1103.365
10/9/07	19:42:55	3744000	53.79	1103.269
10/9/07	23:42:55	3758400	53.79	1103.23
10/10/07	11:42:55	3801600	53.79	1103.133
10/10/07	22:42:55	3841200	53.75	1103.059
10/10/07	23:42:55	3844800	53.75	1103.053
10/11/07	11:42:55	3888000	53.73	1103.008
10/11/07	23:42:55	3931200	53.7	1102.964
10/12/07	11:42:55	3974400	53.7	1102.934
10/12/07	23:42:55	4017600	53.68	1103.227
10/13/07	0:42:55	4021200	53.66	1103.289
10/13/07	4:42:55	4035600	53.66	1103.563
10/13/07	11:42:55	4060800	53.68	1103.573
10/13/07	23:42:55	4104000	53.75	1103.465
10/14/07	8:42:55	4136400	53.75	1103.775
10/14/07	11:42:55	4147200	53.73	1103.8
10/14/07	23:42:55	4190400	53.73	1103.884
10/15/07	11:42:55	4233600	53.73	1103.774
10/15/07	23:42:55	4276800	53.75	1103.623
10/16/07	4:42:55	4294800	53.77	1103.565
10/16/07	11:42:55	4320000	53.79	1103.468
10/16/07	23:42:55	4363200	53.82	1103.405
10/17/07	11:42:55	4406400	53.79	1103.587
10/17/07	15:42:55	4420800	53.79	1103.788
10/17/07	23:42:55	4449600	53.77	1103.711
10/18/07	11:42:55	4492800	53.79	1103.601
10/18/07	14:42:55	4503600	53.82	1103.572
10/18/07	23:42:55	4536000	53.84	1103.441
10/19/07	7:42:55	4564800	53.86	1103.366
10/19/07	11:42:55	4579200	53.88	1103.304
10/19/07	23:42:55	4622400	53.86	1103.239
10/20/07	11:42:55	4665600	53.86	1103.227
10/20/07	20:42:55	4698000	53.84	1103.162

10/20/07	23:42:55	4708800	53.84	1103.17
10/21/07	10:42:55	4748400	53.84	1102.955
10/21/07	11:42:55	4752000	53.84	1102.949
10/21/07	23:42:55	4795200	53.79	1102.831
10/22/07	11:42:55	4838400	53.77	1102.814
10/22/07	23:42:55	4881600	53.77	1102.837
10/23/07	11:42:55	4924800	53.77	1102.825
10/23/07	21:42:55	4960800	53.77	1102.754
10/23/07	23:42:55	4968000	53.77	1102.719
10/24/07	11:42:55	5011200	53.75	1102.662
10/24/07	23:42:55	5054400	53.75	1102.68
10/25/07	11:42:55	5097600	53.75	1102.683
10/25/07	23:42:55	5140800	53.75	1102.681
10/26/07	11:42:55	5184000	53.75	1102.642
10/26/07	23:42:55	5227200	53.75	1102.566
10/27/07	1:42:55	5234400	53.75	1102.553
10/27/07	11:42:55	5270400	53.75	1102.483
10/27/07	23:42:55	5313600	53.75	1102.487
10/28/07	11:42:55	5356800	53.75	1102.514
10/28/07	23:42:55	5400000	53.77	1102.513
10/29/07	11:42:55	5443200	53.77	1102.527
10/29/07	23:42:55	5486400	53.77	1102.543
10/30/07	11:42:55	5529600	53.77	1102.576
10/30/07	23:42:55	5572800	53.77	1102.513
10/31/07	9:42:55	5608800	53.79	1102.347
10/31/07	11:42:55	5616000	53.77	1102.339
10/31/07	23:42:55	5659200	53.77	1102.339
11/1/07	11:42:55	5702400	53.77	1102.383
11/1/07	23:42:55	5745600	53.79	1102.391
11/2/07	11:42:55	5788800	53.79	1102.307
11/2/07	23:42:55	5832000	53.79	1102.271
11/3/07	11:42:55	5875200	53.79	1102.334
11/3/07	23:42:55	5918400	53.82	1102.345
11/4/07	11:42:55	5961600	53.79	1102.377
11/4/07	23:42:55	6004800	53.82	1102.368
11/5/07	11:42:55	6048000	53.82	1102.194
11/5/07	23:42:55	6091200	53.82	1102.158
11/6/07	9:42:55	6127200	53.82	1102.144
11/6/07	11:42:55	6134400	53.82	1102.155
11/6/07	23:42:55	6177600	53.82	1102.218
11/7/07	11:42:55	6220800	53.82	1102.318
11/7/07	13:42:55	6228000	53.82	1102.365
11/7/07	23:42:55	6264000	53.84	1102.271
11/8/07	11:42:55	6307200	53.84	1102.254
11/8/07	23:42:55	6350400	53.84	1102.236
11/9/07	9:42:55	6386400	53.84	1102.164
11/9/07	11:42:55	6393600	53.84	1102.178
11/9/07	23:42:55	6436800	53.84	1102.211
11/10/07	11:42:55	6480000	53.84	1102.278
11/10/07	23:42:55	6523200	53.86	1102.301
11/11/07	11:42:55	6566400	53.86	1102.279

11/11/07	23:42:55	6609600	53.88	1102.179
11/12/07	11:42:55	6652800	53.88	1102.114
11/12/07	23:42:55	6696000	53.88	1102.183
11/13/07	11:42:55	6739200	53.88	1102.293
11/13/07	23:42:55	6782400	53.91	1102.18
11/14/07	11:42:55	6825600	53.91	1102.102
11/14/07	23:42:55	6868800	53.91	1102.042
11/15/07	11:42:55	6912000	53.91	1102.061
11/15/07	23:42:55	6955200	53.91	1102.194
11/16/07	11:42:55	6998400	53.91	1102.221
11/16/07	23:42:55	7041600	53.93	1102.164
11/17/07	11:42:55	7084800	53.93	1102.099
11/17/07	23:42:55	7128000	53.93	1102.065
11/18/07	11:42:55	7171200	53.93	1102.092
11/18/07	23:42:55	7214400	53.95	1102.119
11/19/07	11:42:55	7257600	53.95	1102.162
11/19/07	23:42:55	7300800	53.98	1102.15
11/20/07	11:42:55	7344000	53.98	1102.107
11/20/07	23:42:55	7387200	53.98	1102.019
11/21/07	11:42:55	7430400	53.98	1101.989
11/21/07	23:42:55	7473600	53.98	1101.982
11/22/07	9:42:55	7509600	54	1101.961
11/22/07	11:42:55	7516800	54	1101.957
11/22/07	23:42:55	7560000	54	1101.998
11/23/07	11:42:55	7603200	54	1102.014
11/23/07	23:42:55	7646400	54	1102.101
11/24/07	11:42:55	7689600	54.02	1102.092
11/24/07	23:42:55	7732800	54.02	1102.13
11/25/07	11:42:55	7776000	54.02	1102.118
11/25/07	16:42:55	7794000	54.02	1102.171
11/25/07	23:42:55	7819200	54.02	1102.124
11/26/07	11:42:55	7862400	54.04	1102.01
11/26/07	23:42:55	7905600	54.04	1102.051
11/27/07	11:42:55	7948800	54.04	1102.002
11/27/07	23:42:55	7992000	54.04	1102.168
11/28/07	11:42:55	8035200	54.07	1102.03
11/28/07	21:42:55	8071200	54.07	1101.971
11/28/07	23:42:55	8078400	54.07	1101.985
11/29/07	11:42:55	8121600	54.07	1101.998
11/29/07	23:42:55	8164800	54.07	1102.009
11/30/07	9:42:55	8200800	54.11	1101.754
11/30/07	11:42:55	8208000	54.16	1101.507
11/30/07	12:42:55	8211600	54.16	1101.465
11/30/07	17:42:55	8229600	54.13	1101.677
11/30/07	23:42:55	8251200	54.09	1101.841
12/1/07	1:42:55	8258400	54.09	1101.888
12/1/07	10:42:55	8290800	54.09	1102.118
12/1/07	11:42:55	8294400	54.09	1102.183
12/1/07	13:42:55	8301600	54.09	1102.374
12/1/07	17:42:55	8316000	54.09	1102.577
12/1/07	23:42:55	8337600	54.11	1102.561

12/2/07	11:42:55	8380800	54.13	1102.456
12/2/07	20:42:55	8413200	54.13	1102.375
12/2/07	23:42:55	8424000	54.13	1102.351
12/3/07	11:42:55	8467200	54.13	1102.37
12/3/07	23:42:55	8510400	54.13	1102.441
12/4/07	11:42:55	8553600	54.13	1102.453
12/4/07	23:42:55	8596800	54.13	1102.491
12/5/07	11:42:55	8640000	54.16	1102.248
12/5/07	23:42:55	8683200	54.16	1102.305
12/6/07	11:42:55	8726400	54.16	1102.276
12/6/07	23:42:55	8769600	54.16	1102.243
12/7/07	11:42:55	8812800	54.16	1102.21
12/7/07	22:42:55	8852400	54.18	1102.164
12/7/07	23:42:55	8856000	54.18	1102.172
12/8/07	11:42:55	8899200	54.18	1102.137
12/8/07	23:42:55	8942400	54.18	1102.157
12/9/07	11:42:55	8985600	54.18	1102.161
12/9/07	23:42:55	9028800	54.2	1102.206
12/10/07	11:42:55	9072000	54.2	1102.184
12/10/07	23:42:55	9115200	54.2	1102.203
12/11/07	11:42:55	9158400	54.2	1102.23
12/11/07	23:42:55	9201600	54.2	1102.219
12/12/07	11:42:55	9244800	54.23	1102.248
12/12/07	23:42:55	9288000	54.23	1102.31
12/13/07	11:42:55	9331200	54.23	1102.25
12/13/07	23:42:55	9374400	54.23	1102.25
12/14/07	11:42:55	9417600	54.25	1102.174
12/14/07	16:42:55	9435600	54.29	1101.953
12/14/07	23:42:55	9460800	54.27	1102.013
12/15/07	11:42:55	9504000	54.25	1102.15
12/15/07	12:42:55	9507600	54.25	1102.174
12/15/07	23:42:55	9547200	54.25	1102.23
12/16/07	11:42:55	9590400	54.25	1102.211
12/16/07	23:42:55	9633600	54.27	1102.249
12/17/07	11:42:55	9676800	54.27	1102.278
12/17/07	23:42:55	9720000	54.27	1102.355
12/18/07	11:42:55	9763200	54.27	1102.292
12/18/07	23:42:55	9806400	54.29	1102.283
12/19/07	11:42:55	9849600	54.29	1102.315
12/19/07	15:42:55	9864000	54.27	1102.377
12/19/07	23:42:55	9892800	54.29	1102.377
12/20/07	11:42:55	9936000	54.29	1102.355
12/20/07	23:42:55	9979200	54.32	1102.378
12/21/07	11:42:55	10022400	54.32	1102.386
12/21/07	23:42:55	10065600	54.32	1102.359
12/22/07	11:42:55	10108800	54.32	1102.251
12/22/07	23:42:55	10152000	54.32	1102.37
12/23/07	11:42:55	10195200	54.34	1102.3
12/23/07	23:42:55	10238400	54.34	1102.284
12/24/07	11:42:55	10281600	54.36	1102.251
12/24/07	23:42:55	10324800	54.34	1102.33

12/25/07	11:42:55	10368000	54.36	1102.282
12/25/07	23:42:55	10411200	54.36	1102.265
12/26/07	11:42:55	10454400	54.36	1102.293
12/26/07	23:42:55	10497600	54.36	1102.293
12/27/07	11:42:55	10540800	54.38	1102.233
12/27/07	23:42:55	10584000	54.38	1102.271
12/28/07	11:42:55	10627200	54.38	1102.288

**MW90-06 Groundwater Elevation
December 15, 2006 thru December 28, 2007**

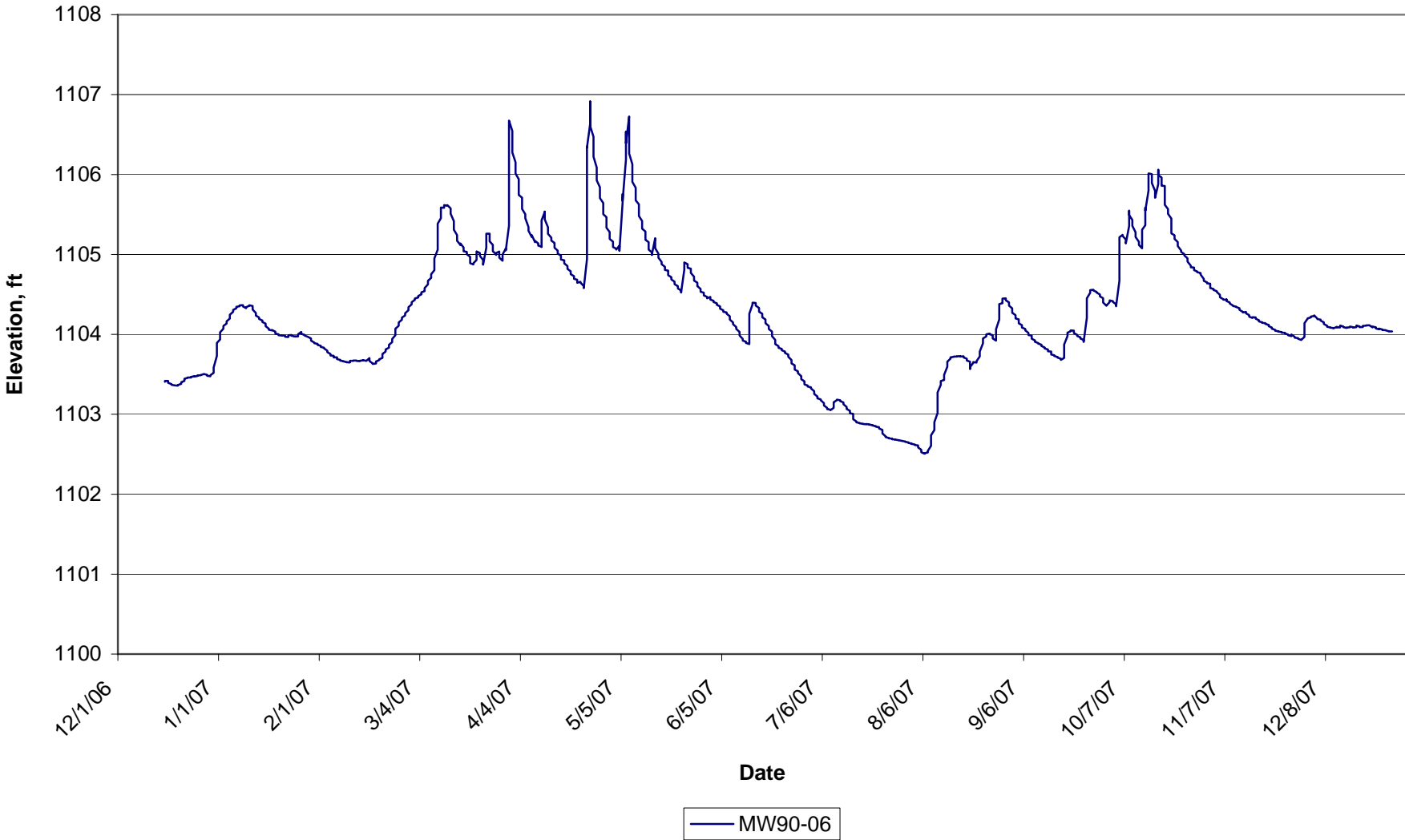

In-Situ Inc. MiniTroll Pro

Unit name: MW 6

TOTAL DATA SAMPLES 1016

Channel number [1]

Measurement type: Temperature
Channel name: OnBoard Temp

Channel number [2]

Measurement type: Pressure
Channel name: Water Elevation
Sensor Range: 30 PSIG.
Sensor Offset: 0.000 psi
Specific gravity: 1
Mode: Surface
User-defined reference: 1103.9 Feet H2O
Referenced on: channel definition.
Pressure head at reference: 27.516 Feet H2O

Date	Time	ET (sec)	Chan[1] Temperature Fahrenheit	Chan[2] Pressure Feet H2O
12/15/06	10:25:17	17625600	53.87	1103.406
12/15/06	22:25:17	17668800	53.89	1103.418
12/16/06	10:25:17	17712000	53.87	1103.418
12/16/06	22:25:17	17755200	53.87	1103.393
12/17/06	10:25:17	17798400	53.87	1103.377
12/17/06	22:25:17	17841600	53.89	1103.369
12/18/06	10:25:17	17884800	53.87	1103.362
12/18/06	22:25:17	17928000	53.89	1103.361
12/19/06	10:25:17	17971200	53.89	1103.359
12/19/06	22:25:17	18014400	53.89	1103.367
12/20/06	10:25:17	18057600	53.89	1103.38
12/20/06	22:25:17	18100800	53.89	1103.401
12/21/06	10:25:17	18144000	53.89	1103.418
12/21/06	22:25:17	18187200	53.89	1103.445
12/22/06	10:25:17	18230400	53.89	1103.456
12/22/06	22:25:17	18273600	53.89	1103.461
12/23/06	10:25:17	18316800	53.92	1103.459
12/23/06	22:25:17	18360000	53.92	1103.467
12/24/06	10:25:17	18403200	53.92	1103.477
12/24/06	22:25:17	18446400	53.92	1103.472
12/25/06	10:25:17	18489600	53.92	1103.479
12/25/06	22:25:17	18532800	53.94	1103.486
12/26/06	10:25:17	18576000	53.92	1103.488
12/26/06	22:25:17	18619200	53.94	1103.491

12/27/06	10:25:17	18662400	53.94	1103.502
12/27/06	22:25:17	18705600	53.94	1103.504
12/28/06	10:25:17	18748800	53.94	1103.493
12/28/06	22:25:17	18792000	53.94	1103.481
12/29/06	10:25:17	18835200	53.94	1103.475
12/29/06	22:25:17	18878400	53.96	1103.488
12/30/06	10:25:17	18921600	53.94	1103.518
12/30/06	22:25:17	18964800	53.92	1103.586
12/31/06	9:25:17	19004400	53.89	1103.731
12/31/06	10:25:17	19008000	53.89	1103.749
12/31/06	22:25:17	19051200	53.89	1103.892
1/1/07	4:25:17	19072800	53.89	1103.936
1/1/07	10:25:17	19094400	53.92	1103.969
1/1/07	22:25:17	19137600	53.92	1104.026
1/2/07	10:25:17	19180800	53.94	1104.071
1/2/07	22:25:17	19224000	53.94	1104.106
1/3/07	10:25:17	19267200	53.94	1104.135
1/3/07	12:25:17	19274400	53.94	1104.136
1/3/07	22:25:17	19310400	53.94	1104.163
1/4/07	10:25:17	19353600	53.94	1104.197
1/4/07	22:25:17	19396800	53.94	1104.246
1/5/07	10:25:17	19440000	53.94	1104.282
1/5/07	22:25:17	19483200	53.96	1104.307
1/6/07	10:25:17	19526400	53.94	1104.325
1/6/07	17:25:17	19551600	53.96	1104.337
1/6/07	22:25:17	19569600	53.96	1104.345
1/7/07	10:25:17	19612800	53.98	1104.351
1/7/07	22:25:17	19656000	53.96	1104.363
1/8/07	10:25:17	19699200	53.98	1104.366
1/8/07	22:25:17	19742400	53.98	1104.35
1/9/07	10:25:17	19785600	54.01	1104.327
1/9/07	22:25:17	19828800	54.01	1104.34
1/10/07	10:25:17	19872000	54.01	1104.358
1/10/07	22:25:17	19915200	54.01	1104.364
1/11/07	10:25:17	19958400	54.01	1104.354
1/11/07	22:25:17	20001600	54.03	1104.309
1/12/07	10:25:17	20044800	54.05	1104.268
1/12/07	22:25:17	20088000	54.05	1104.234
1/13/07	10:25:17	20131200	54.05	1104.212
1/13/07	22:25:17	20174400	54.03	1104.193
1/14/07	10:25:17	20217600	54.03	1104.174
1/14/07	22:25:17	20260800	54.03	1104.154
1/15/07	7:25:17	20293200	54.03	1104.134
1/15/07	10:25:17	20304000	54.03	1104.126
1/15/07	22:25:17	20347200	54.05	1104.102
1/16/07	10:25:17	20390400	54.05	1104.071
1/16/07	22:25:17	20433600	54.05	1104.057
1/17/07	10:25:17	20476800	54.05	1104.049
1/17/07	22:25:17	20520000	54.03	1104.055
1/18/07	10:25:17	20563200	54.05	1104.033
1/18/07	22:25:17	20606400	54.05	1104.009

1/19/07	10:25:17	20649600	54.05	1104.001
1/19/07	22:25:17	20692800	54.05	1103.988
1/20/07	10:25:17	20736000	54.03	1103.985
1/20/07	22:25:17	20779200	54.05	1103.987
1/21/07	10:25:17	20822400	54.03	1103.984
1/21/07	22:25:17	20865600	54.03	1103.969
1/22/07	10:25:17	20908800	54.03	1103.966
1/22/07	22:25:17	20952000	54.03	1103.988
1/23/07	10:25:17	20995200	54.03	1103.992
1/23/07	22:25:17	21038400	54.05	1103.983
1/24/07	10:25:17	21081600	54.05	1103.974
1/24/07	22:25:17	21124800	54.05	1103.972
1/25/07	10:25:17	21168000	54.05	1103.975
1/25/07	22:25:17	21211200	54.05	1104.001
1/26/07	10:25:17	21254400	54.05	1104.03
1/26/07	22:25:17	21297600	54.08	1104.007
1/27/07	10:25:17	21340800	54.08	1103.994
1/27/07	22:25:17	21384000	54.05	1103.985
1/28/07	10:25:17	21427200	54.08	1103.969
1/28/07	22:25:17	21470400	54.08	1103.97
1/29/07	10:25:17	21513600	54.08	1103.948
1/29/07	17:25:17	21538800	54.08	1103.934
1/29/07	22:25:17	21556800	54.08	1103.921
1/30/07	10:25:17	21600000	54.1	1103.898
1/30/07	22:25:17	21643200	54.1	1103.89
1/31/07	10:25:17	21686400	54.1	1103.882
1/31/07	22:25:17	21729600	54.1	1103.868
2/1/07	10:25:17	21772800	54.1	1103.858
2/1/07	22:25:17	21816000	54.08	1103.843
2/2/07	10:25:17	21859200	54.1	1103.833
2/2/07	22:25:17	21902400	54.08	1103.825
2/3/07	10:25:17	21945600	54.1	1103.796
2/3/07	22:25:17	21988800	54.1	1103.777
2/4/07	10:25:17	22032000	54.1	1103.755
2/4/07	22:25:17	22075200	54.12	1103.735
2/5/07	1:25:17	22086000	54.12	1103.732
2/5/07	10:25:17	22118400	54.1	1103.723
2/5/07	22:25:17	22161600	54.1	1103.711
2/6/07	10:25:17	22204800	54.1	1103.713
2/6/07	22:25:17	22248000	54.1	1103.691
2/7/07	10:25:17	22291200	54.1	1103.681
2/7/07	22:25:17	22334400	54.1	1103.671
2/8/07	10:25:17	22377600	54.1	1103.664
2/8/07	22:25:17	22420800	54.08	1103.662
2/9/07	10:25:17	22464000	54.08	1103.653
2/9/07	22:25:17	22507200	54.08	1103.651
2/10/07	10:25:17	22550400	54.08	1103.649
2/10/07	22:25:17	22593600	54.08	1103.669
2/11/07	10:25:17	22636800	54.1	1103.668
2/11/07	22:25:17	22680000	54.08	1103.673
2/12/07	10:25:17	22723200	54.08	1103.672

2/12/07	22:25:17	22766400	54.1	1103.668
2/13/07	10:25:17	22809600	54.1	1103.665
2/13/07	22:25:17	22852800	54.08	1103.67
2/14/07	10:25:17	22896000	54.08	1103.675
2/14/07	22:25:17	22939200	54.1	1103.679
2/15/07	10:25:17	22982400	54.1	1103.668
2/15/07	22:25:17	23025600	54.1	1103.668
2/16/07	10:25:17	23068800	54.1	1103.703
2/16/07	22:25:17	23112000	54.1	1103.667
2/17/07	10:25:17	23155200	54.1	1103.636
2/17/07	22:25:17	23198400	54.1	1103.63
2/18/07	10:25:17	23241600	54.1	1103.636
2/18/07	22:25:17	23284800	54.1	1103.662
2/19/07	10:25:17	23328000	54.08	1103.678
2/19/07	22:25:17	23371200	54.08	1103.689
2/20/07	10:25:17	23414400	54.08	1103.704
2/20/07	22:25:17	23457600	54.05	1103.755
2/21/07	10:25:17	23500800	54.08	1103.785
2/21/07	22:25:17	23544000	54.05	1103.812
2/22/07	10:25:17	23587200	54.08	1103.833
2/22/07	22:25:17	23630400	54.05	1103.87
2/23/07	10:25:17	23673600	54.05	1103.902
2/23/07	18:25:17	23702400	54.05	1103.932
2/23/07	22:25:17	23716800	54.05	1103.942
2/24/07	10:25:17	23760000	54.05	1103.988
2/24/07	22:25:17	23803200	54.03	1104.07
2/25/07	10:25:17	23846400	54.03	1104.108
2/25/07	16:25:17	23868000	54.03	1104.134
2/25/07	22:25:17	23889600	54.03	1104.15
2/26/07	10:25:17	23932800	54.05	1104.183
2/26/07	22:25:17	23976000	54.05	1104.21
2/27/07	10:25:17	24019200	54.05	1104.236
2/27/07	22:25:17	24062400	54.05	1104.264
2/28/07	10:25:17	24105600	54.05	1104.301
2/28/07	22:25:17	24148800	54.05	1104.333
2/28/07	23:25:17	24152400	54.03	1104.34
3/1/07	10:25:17	24192000	54.03	1104.376
3/1/07	22:25:17	24235200	54.03	1104.402
3/2/07	10:25:17	24278400	54.03	1104.431
3/2/07	22:25:17	24321600	54.03	1104.45
3/3/07	10:25:17	24364800	54.03	1104.461
3/3/07	22:25:17	24408000	54.03	1104.479
3/4/07	10:25:17	24451200	54.03	1104.501
3/4/07	22:25:17	24494400	54.03	1104.527
3/5/07	4:25:17	24516000	54.03	1104.541
3/5/07	10:25:17	24537600	54.03	1104.546
3/5/07	22:25:17	24580800	54.03	1104.579
3/6/07	10:25:17	24624000	54.03	1104.626
3/6/07	22:25:17	24667200	54.01	1104.671
3/7/07	10:25:17	24710400	54.01	1104.706
3/7/07	20:25:17	24746400	54.01	1104.747

3/7/07	22:25:17	24753600	54.01	1104.752
3/8/07	10:25:17	24796800	53.98	1104.802
3/8/07	22:25:17	24840000	53.96	1104.938
3/8/07	23:25:17	24843600	53.96	1104.95
3/9/07	10:25:17	24883200	53.98	1105.059
3/9/07	15:25:17	24901200	53.96	1105.177
3/9/07	22:25:17	24926400	53.92	1105.361
3/9/07	23:25:17	24930000	53.94	1105.384
3/10/07	10:25:17	24969600	53.96	1105.454
3/10/07	22:25:17	25012800	53.96	1105.581
3/10/07	23:25:17	25016400	53.98	1105.587
3/11/07	10:25:17	25056000	54.03	1105.584
3/11/07	22:25:17	25099200	53.96	1105.618
3/12/07	10:25:17	25142400	53.04	1105.61
3/12/07	22:25:17	25185600	52.74	1105.618
3/13/07	10:25:17	25228800	52.47	1105.576
3/13/07	22:25:17	25272000	52.1	1105.508
3/14/07	10:25:17	25315200	52.19	1105.417
3/14/07	14:25:17	25329600	52.05	1105.382
3/14/07	22:25:17	25358400	51.96	1105.309
3/15/07	10:25:17	25401600	52.17	1105.242
3/15/07	22:25:17	25444800	52.03	1105.179
3/15/07	23:25:17	25448400	52.05	1105.171
3/16/07	10:25:17	25488000	51.8	1105.119
3/16/07	22:25:17	25531200	52.31	1105.138
3/17/07	10:25:17	25574400	52.17	1105.087
3/17/07	22:25:17	25617600	51.92	1105.04
3/18/07	10:25:17	25660800	52.26	1105.032
3/18/07	22:25:17	25704000	51.96	1105.003
3/19/07	5:25:17	25729200	52.1	1104.971
3/19/07	10:25:17	25747200	51.96	1104.937
3/19/07	22:25:17	25790400	51.76	1104.89
3/20/07	10:25:17	25833600	52.08	1104.875
3/20/07	22:25:17	25876800	52.9	1104.889
3/21/07	10:25:17	25920000	53.48	1104.93
3/21/07	22:25:17	25963200	53.71	1105.038
3/22/07	10:25:17	26006400	53.16	1105.018
3/22/07	22:25:17	26049600	52.24	1104.982
3/23/07	10:25:17	26092800	52.4	1104.93
3/23/07	22:25:17	26136000	52.28	1104.872
3/24/07	10:25:17	26179200	53.53	1105.084
3/24/07	12:25:17	26186400	53.62	1105.203
3/24/07	22:25:17	26222400	53.76	1105.259
3/25/07	10:25:17	26265600	53.48	1105.26
3/25/07	22:25:17	26308800	51.73	1105.163
3/26/07	10:25:17	26352000	52.56	1105.12
3/26/07	22:25:17	26395200	52.03	1105.039
3/27/07	8:25:17	26431200	52.15	1105.003
3/27/07	10:25:17	26438400	52.22	1104.994
3/27/07	22:25:17	26481600	52.97	1105.018
3/28/07	10:25:17	26524800	53.53	1105.036

3/28/07	22:25:17	26568000	52.35	1104.96
3/29/07	10:25:17	26611200	52.61	1104.921
3/29/07	22:25:17	26654400	53.66	1105
3/30/07	10:25:17	26697600	53.78	1105.074
3/30/07	22:25:17	26740800	53.23	1105.051
3/31/07	2:25:17	26755200	53.73	1105.36
3/31/07	4:25:17	26762400	53.82	1105.597
3/31/07	7:25:17	26773200	53.82	1105.801
3/31/07	10:25:17	26784000	53.82	1105.939
3/31/07	14:25:17	26798400	53.85	1106.285
3/31/07	15:25:17	26802000	53.85	1106.537
3/31/07	22:25:17	26827200	51.69	1106.675
4/1/07	10:25:17	26870400	51.04	1106.545
4/1/07	18:25:17	26899200	50.91	1106.333
4/1/07	22:25:17	26913600	51.23	1106.275
4/2/07	10:25:17	26956800	51.18	1106.153
4/2/07	13:25:17	26967600	50.91	1106.13
4/2/07	22:25:17	27000000	50.84	1106.012
4/3/07	10:25:17	27043200	50.88	1105.942
4/3/07	11:25:17	27046800	50.72	1105.916
4/3/07	22:25:17	27086400	50.52	1105.744
4/4/07	1:25:17	27097200	50.61	1105.71
4/4/07	10:25:17	27129600	50.65	1105.617
4/4/07	22:25:17	27172800	50.68	1105.569
4/5/07	4:25:17	27194400	50.54	1105.503
4/5/07	10:25:17	27216000	50.7	1105.472
4/5/07	22:25:17	27259200	51.18	1105.453
4/6/07	10:25:17	27302400	50.54	1105.343
4/6/07	22:25:17	27345600	50.79	1105.305
4/6/07	23:25:17	27349200	50.75	1105.296
4/7/07	10:25:17	27388800	50.47	1105.216
4/7/07	22:25:17	27432000	51.66	1105.241
4/8/07	10:25:17	27475200	50.68	1105.153
4/8/07	22:25:17	27518400	51.99	1105.17
4/9/07	10:25:17	27561600	51.69	1105.137
4/9/07	22:25:17	27604800	51.66	1105.11
4/10/07	10:25:17	27648000	51.8	1105.097
4/10/07	11:25:17	27651600	51.78	1105.094
4/10/07	17:25:17	27673200	53.39	1105.332
4/10/07	22:25:17	27691200	53.53	1105.426
4/11/07	7:25:17	27723600	53.53	1105.533
4/11/07	10:25:17	27734400	53.43	1105.536
4/11/07	22:25:17	27777600	51.3	1105.438
4/12/07	10:25:17	27820800	51.16	1105.34
4/12/07	12:25:17	27828000	51.23	1105.333
4/12/07	22:25:17	27864000	51.23	1105.258
4/13/07	10:25:17	27907200	51.57	1105.21
4/13/07	22:25:17	27950400	51.69	1105.173
4/14/07	10:25:17	27993600	51.94	1105.144
4/14/07	14:25:17	28008000	51.76	1105.126
4/14/07	22:25:17	28036800	51.41	1105.083

4/15/07	10:25:17	28080000	51.76	1105.048
4/15/07	22:25:17	28123200	51.5	1105.007
4/16/07	10:25:17	28166400	51.78	1104.989
4/16/07	22:25:17	28209600	51.23	1104.937
4/17/07	6:25:17	28238400	51.64	1104.926
4/17/07	10:25:17	28252800	51.57	1104.916
4/17/07	22:25:17	28296000	51.43	1104.887
4/18/07	10:25:17	28339200	51.69	1104.855
4/18/07	22:25:17	28382400	51.34	1104.819
4/19/07	10:25:17	28425600	51.39	1104.79
4/19/07	22:25:17	28468800	51.41	1104.753
4/20/07	10:25:17	28512000	51.5	1104.728
4/20/07	12:25:17	28519200	51.55	1104.726
4/20/07	22:25:17	28555200	51.25	1104.695
4/21/07	10:25:17	28598400	51.57	1104.683
4/21/07	22:25:17	28641600	51.34	1104.645
4/22/07	10:25:17	28684800	52.15	1104.658
4/22/07	22:25:17	28728000	52.9	1104.648
4/23/07	10:25:17	28771200	52.22	1104.604
4/23/07	22:25:17	28814400	51.87	1104.579
4/24/07	8:25:17	28850400	53.46	1104.941
4/24/07	10:25:17	28857600	53.64	1105.327
4/24/07	11:25:17	28861200	53.66	1105.544
4/24/07	15:25:17	28875600	53.71	1105.791
4/24/07	17:25:17	28882800	53.73	1106.09
4/24/07	19:25:17	28890000	53.57	1106.349
4/24/07	22:25:17	28900800	52.81	1106.337
4/25/07	1:25:17	28911600	52.19	1106.636
4/25/07	3:25:17	28918800	51.55	1106.914
4/25/07	10:25:17	28944000	50.79	1106.813
4/25/07	17:25:17	28969200	50.77	1106.686
4/25/07	22:25:17	28987200	51.02	1106.606
4/26/07	8:25:17	29023200	50.88	1106.472
4/26/07	10:25:17	29030400	50.84	1106.442
4/26/07	20:25:17	29066400	50.79	1106.249
4/26/07	22:25:17	29073600	50.77	1106.222
4/27/07	10:25:17	29116800	50.84	1106.088
4/27/07	14:25:17	29131200	50.79	1106.045
4/27/07	22:25:17	29160000	50.77	1105.927
4/28/07	9:25:17	29199600	50.86	1105.841
4/28/07	10:25:17	29203200	50.88	1105.836
4/28/07	22:25:17	29246400	50.7	1105.706
4/29/07	10:25:17	29289600	51	1105.643
4/29/07	11:25:17	29293200	50.88	1105.633
4/29/07	22:25:17	29332800	50.63	1105.504
4/30/07	10:25:17	29376000	51.04	1105.466
4/30/07	13:25:17	29386800	50.75	1105.427
4/30/07	22:25:17	29419200	50.75	1105.333
5/1/07	10:25:17	29462400	51.16	1105.281
5/1/07	16:25:17	29484000	50.75	1105.224
5/1/07	22:25:17	29505600	50.84	1105.193

5/2/07	10:25:17	29548800	51.23	1105.16
5/2/07	22:25:17	29592000	51.07	1105.093
5/3/07	10:25:17	29635200	51.5	1105.071
5/3/07	22:25:17	29678400	52.22	1105.061
5/4/07	10:25:17	29721600	52.93	1105.11
5/4/07	22:25:17	29764800	51.8	1105.044
5/5/07	10:25:17	29808000	53.39	1105.651
5/5/07	11:25:17	29811600	53.41	1105.753
5/5/07	22:25:17	29851200	52.79	1105.672
5/6/07	4:25:17	29872800	53.48	1106.187
5/6/07	6:25:17	29880000	53.5	1106.512
5/6/07	10:25:17	29894400	51.96	1106.533
5/6/07	22:25:17	29937600	51.11	1106.391
5/7/07	0:25:17	29944800	51.8	1106.726
5/7/07	10:25:17	29980800	50.45	1106.547
5/7/07	12:25:17	29988000	50.54	1106.485
5/7/07	22:25:17	30024000	50.58	1106.274
5/7/07	23:25:17	30027600	50.68	1106.263
5/8/07	10:25:17	30067200	50.75	1106.128
5/8/07	14:25:17	30081600	50.52	1106.037
5/8/07	22:25:17	30110400	50.61	1105.908
5/9/07	8:25:17	30146400	50.93	1105.834
5/9/07	10:25:17	30153600	50.97	1105.824
5/9/07	22:25:17	30196800	50.79	1105.676
5/10/07	7:25:17	30229200	51.2	1105.627
5/10/07	10:25:17	30240000	51.25	1105.612
5/10/07	22:25:17	30283200	50.81	1105.481
5/11/07	10:25:17	30326400	51.25	1105.419
5/11/07	11:25:17	30330000	51.27	1105.408
5/11/07	22:25:17	30369600	51.04	1105.322
5/12/07	10:25:17	30412800	51.53	1105.287
5/12/07	18:25:17	30441600	50.91	1105.204
5/12/07	22:25:17	30456000	50.95	1105.182
5/13/07	10:25:17	30499200	51.5	1105.153
5/13/07	22:25:17	30542400	50.86	1105.06
5/14/07	10:25:17	30585600	51.37	1105.025
5/14/07	14:25:17	30600000	51.11	1104.995
5/14/07	22:25:17	30628800	51.62	1104.998
5/15/07	6:25:17	30657600	53.16	1105.203
5/15/07	10:25:17	30672000	53.04	1105.195
5/15/07	22:25:17	30715200	51.2	1105.079
5/16/07	10:25:17	30758400	51.37	1105.01
5/16/07	12:25:17	30765600	51.55	1104.997
5/16/07	22:25:17	30801600	51.6	1104.96
5/17/07	10:25:17	30844800	51.39	1104.906
5/17/07	22:25:17	30888000	51.39	1104.878
5/18/07	10:25:17	30931200	51.27	1104.845
5/18/07	22:25:17	30974400	51.34	1104.805
5/19/07	2:25:17	30988800	51.2	1104.797
5/19/07	10:25:17	31017600	51.39	1104.775
5/19/07	22:25:17	31060800	51.41	1104.739

5/20/07	10:25:17	31104000	51.41	1104.715
5/20/07	22:25:17	31147200	51.57	1104.686
5/21/07	10:25:17	31190400	51.48	1104.66
5/21/07	22:25:17	31233600	51.6	1104.628
5/22/07	10:25:17	31276800	51.53	1104.603
5/22/07	13:25:17	31287600	51.57	1104.596
5/22/07	22:25:17	31320000	51.73	1104.574
5/23/07	10:25:17	31363200	51.69	1104.549
5/23/07	22:25:17	31406400	51.92	1104.523
5/24/07	8:25:17	31442400	53.3	1104.809
5/24/07	10:25:17	31449600	53.34	1104.858
5/24/07	22:25:17	31492800	53.09	1104.9
5/25/07	10:25:17	31536000	52.45	1104.877
5/25/07	22:25:17	31579200	52.05	1104.833
5/26/07	10:25:17	31622400	52.84	1104.821
5/26/07	22:25:17	31665600	52.31	1104.768
5/27/07	10:25:17	31708800	52.24	1104.722
5/27/07	22:25:17	31752000	52.35	1104.673
5/28/07	10:25:17	31795200	52.7	1104.647
5/28/07	21:25:17	31834800	52.54	1104.606
5/28/07	22:25:17	31838400	52.54	1104.604
5/29/07	10:25:17	31881600	52.68	1104.568
5/29/07	22:25:17	31924800	52.74	1104.532
5/30/07	10:25:17	31968000	52.72	1104.521
5/30/07	22:25:17	32011200	52.61	1104.488
5/31/07	10:25:17	32054400	52.58	1104.469
5/31/07	22:25:17	32097600	52.47	1104.451
6/1/07	10:25:17	32140800	53.09	1104.469
6/1/07	22:25:17	32184000	52.84	1104.435
6/2/07	10:25:17	32227200	52.77	1104.42
6/2/07	22:25:17	32270400	53	1104.406
6/2/07	23:25:17	32274000	52.84	1104.405
6/3/07	10:25:17	32313600	52.95	1104.389
6/3/07	22:25:17	32356800	52.86	1104.369
6/4/07	10:25:17	32400000	52.93	1104.349
6/4/07	22:25:17	32443200	52.74	1104.321
6/5/07	10:25:17	32486400	52.7	1104.302
6/5/07	22:25:17	32529600	52.7	1104.283
6/6/07	10:25:17	32572800	52.74	1104.275
6/6/07	22:25:17	32616000	52.81	1104.258
6/7/07	10:25:17	32659200	52.79	1104.226
6/7/07	17:25:17	32684400	52.77	1104.204
6/7/07	22:25:17	32702400	52.61	1104.185
6/8/07	10:25:17	32745600	52.4	1104.15
6/8/07	22:25:17	32788800	52.26	1104.126
6/9/07	10:25:17	32832000	51.71	1104.092
6/9/07	22:25:17	32875200	51.53	1104.068
6/10/07	10:25:17	32918400	51.34	1104.03
6/10/07	17:25:17	32943600	51.25	1104.004
6/10/07	22:25:17	32961600	51.25	1103.985
6/11/07	10:25:17	33004800	51.27	1103.943

6/11/07	22:25:17	33048000	51.43	1103.922
6/12/07	10:25:17	33091200	51.62	1103.908
6/12/07	22:25:17	33134400	51.83	1103.893
6/13/07	10:25:17	33177600	52.15	1103.878
6/13/07	20:25:17	33213600	53.23	1104.219
6/13/07	22:25:17	33220800	53.27	1104.258
6/14/07	10:25:17	33264000	53.3	1104.374
6/14/07	22:25:17	33307200	53.18	1104.396
6/15/07	10:25:17	33350400	53.07	1104.393
6/15/07	22:25:17	33393600	52.79	1104.36
6/16/07	10:25:17	33436800	52.9	1104.33
6/16/07	22:25:17	33480000	52.84	1104.282
6/17/07	10:25:17	33523200	53.07	1104.259
6/17/07	22:25:17	33566400	53	1104.213
6/18/07	10:25:17	33609600	53.09	1104.186
6/18/07	22:25:17	33652800	53.04	1104.139
6/19/07	10:25:17	33696000	53.07	1104.104
6/19/07	22:25:17	33739200	52.9	1104.065
6/20/07	10:25:17	33782400	53.09	1104.035
6/20/07	14:25:17	33796800	52.72	1104.018
6/20/07	22:25:17	33825600	52.01	1103.977
6/21/07	10:25:17	33868800	51.94	1103.931
6/21/07	22:25:17	33912000	51.87	1103.878
6/22/07	10:25:17	33955200	51.87	1103.852
6/22/07	22:25:17	33998400	51.99	1103.832
6/23/07	10:25:17	34041600	52.05	1103.818
6/23/07	11:25:17	34045200	52.22	1103.817
6/23/07	22:25:17	34084800	52.24	1103.801
6/24/07	10:25:17	34128000	52.51	1103.785
6/24/07	22:25:17	34171200	52.4	1103.767
6/25/07	10:25:17	34214400	52.63	1103.746
6/25/07	22:25:17	34257600	52.45	1103.719
6/26/07	10:25:17	34300800	52.08	1103.679
6/26/07	22:25:17	34344000	52.08	1103.636
6/27/07	5:25:17	34369200	52.03	1103.614
6/27/07	10:25:17	34387200	52.05	1103.596
6/27/07	22:25:17	34430400	52.1	1103.558
6/28/07	10:25:17	34473600	52.1	1103.538
6/28/07	22:25:17	34516800	52.1	1103.516
6/29/07	10:25:17	34560000	52.15	1103.477
6/29/07	22:25:17	34603200	52.15	1103.439
6/30/07	7:25:17	34635600	52.22	1103.413
6/30/07	10:25:17	34646400	52.19	1103.402
6/30/07	22:25:17	34689600	52.22	1103.374
7/1/07	10:25:17	34732800	52.19	1103.36
7/1/07	22:25:17	34776000	52.28	1103.347
7/2/07	10:25:17	34819200	52.4	1103.337
7/2/07	22:25:17	34862400	52.54	1103.323
7/3/07	10:25:17	34905600	52.19	1103.29
7/3/07	22:25:17	34948800	52.31	1103.254
7/4/07	10:25:17	34992000	52.33	1103.223

7/4/07	14:25:17	35006400	52.35	1103.21
7/4/07	22:25:17	35035200	52.35	1103.199
7/5/07	10:25:17	35078400	52.35	1103.186
7/5/07	22:25:17	35121600	52.38	1103.175
7/6/07	10:25:17	35164800	52.31	1103.14
7/6/07	22:25:17	35208000	52.42	1103.11
7/7/07	10:25:17	35251200	52.47	1103.08
7/7/07	22:25:17	35294400	52.42	1103.064
7/8/07	10:25:17	35337600	52.54	1103.058
7/8/07	22:25:17	35380800	52.56	1103.052
7/9/07	10:25:17	35424000	53.04	1103.08
7/9/07	22:25:17	35467200	53.11	1103.151
7/10/07	10:25:17	35510400	53.11	1103.177
7/10/07	22:25:17	35553600	53.02	1103.183
7/11/07	10:25:17	35596800	53.02	1103.176
7/11/07	22:25:17	35640000	52.93	1103.164
7/12/07	10:25:17	35683200	52.86	1103.148
7/12/07	22:25:17	35726400	52.9	1103.126
7/13/07	10:25:17	35769600	52.7	1103.092
7/13/07	22:25:17	35812800	52.74	1103.066
7/14/07	10:25:17	35856000	52.7	1103.044
7/14/07	22:25:17	35899200	52.45	1103.011
7/15/07	0:25:17	35906400	52.47	1103.006
7/15/07	10:25:17	35942400	52.72	1102.972
7/15/07	22:25:17	35985600	52.9	1102.938
7/16/07	10:25:17	36028800	52.9	1102.911
7/16/07	22:25:17	36072000	52.7	1102.9
7/17/07	10:25:17	36115200	52.63	1102.891
7/17/07	22:25:17	36158400	52.81	1102.886
7/18/07	10:25:17	36201600	52.84	1102.881
7/18/07	22:25:17	36244800	52.95	1102.878
7/19/07	10:25:17	36288000	53	1102.875
7/19/07	22:25:17	36331200	53	1102.878
7/20/07	10:25:17	36374400	53.02	1102.874
7/20/07	22:25:17	36417600	53	1102.87
7/21/07	10:25:17	36460800	52.95	1102.864
7/21/07	22:25:17	36504000	52.95	1102.859
7/22/07	10:25:17	36547200	53	1102.851
7/22/07	22:25:17	36590400	52.93	1102.845
7/23/07	10:25:17	36633600	52.97	1102.838
7/23/07	22:25:17	36676800	52.84	1102.822
7/24/07	5:25:17	36702000	52.58	1102.805
7/24/07	10:25:17	36720000	52.61	1102.791
7/24/07	22:25:17	36763200	53.04	1102.759
7/25/07	10:25:17	36806400	53.25	1102.724
7/25/07	22:25:17	36849600	52.97	1102.714
7/26/07	10:25:17	36892800	52.79	1102.703
7/26/07	22:25:17	36936000	52.9	1102.698
7/27/07	10:25:17	36979200	52.88	1102.695
7/27/07	22:25:17	37022400	53	1102.688
7/28/07	10:25:17	37065600	52.95	1102.685

7/28/07	22:25:17	37108800	52.93	1102.682
7/29/07	10:25:17	37152000	52.95	1102.677
7/29/07	22:25:17	37195200	52.97	1102.674
7/30/07	10:25:17	37238400	52.97	1102.669
7/30/07	22:25:17	37281600	52.97	1102.666
7/31/07	10:25:17	37324800	52.95	1102.661
7/31/07	22:25:17	37368000	52.95	1102.656
8/1/07	10:25:17	37411200	52.93	1102.649
8/1/07	22:25:17	37454400	53.02	1102.641
8/2/07	10:25:17	37497600	52.95	1102.634
8/2/07	22:25:17	37540800	52.93	1102.629
8/3/07	10:25:17	37584000	52.9	1102.622
8/3/07	22:25:17	37627200	52.86	1102.616
8/4/07	10:25:17	37670400	52.93	1102.61
8/4/07	13:25:17	37681200	52.86	1102.601
8/4/07	22:25:17	37713600	52.74	1102.585
8/5/07	10:25:17	37756800	52.93	1102.556
8/5/07	22:25:17	37800000	53.39	1102.526
8/6/07	10:25:17	37843200	53.62	1102.507
8/6/07	22:25:17	37886400	53	1102.512
8/7/07	10:25:17	37929600	53.02	1102.523
8/7/07	22:25:17	37972800	53.04	1102.542
8/8/07	10:25:17	38016000	53.09	1102.605
8/8/07	22:25:17	38059200	53.16	1102.737
8/9/07	5:25:17	38084400	53.16	1102.803
8/9/07	10:25:17	38102400	53.16	1102.838
8/9/07	22:25:17	38145600	53.11	1102.901
8/10/07	6:25:17	38174400	53.13	1103.015
8/10/07	10:25:17	38188800	53.18	1103.096
8/10/07	18:25:17	38217600	53.23	1103.227
8/10/07	22:25:17	38232000	53.2	1103.273
8/11/07	10:25:17	38275200	53.16	1103.368
8/11/07	22:25:17	38318400	53.11	1103.416
8/12/07	2:25:17	38332800	53.11	1103.428
8/12/07	10:25:17	38361600	53.07	1103.442
8/12/07	22:25:17	38404800	53.09	1103.493
8/13/07	10:25:17	38448000	53.18	1103.595
8/13/07	16:25:17	38469600	53.16	1103.632
8/13/07	22:25:17	38491200	53.13	1103.659
8/14/07	10:25:17	38534400	53.11	1103.696
8/14/07	22:25:17	38577600	53.04	1103.713
8/15/07	10:25:17	38620800	53	1103.719
8/15/07	22:25:17	38664000	52.93	1103.722
8/16/07	10:25:17	38707200	52.95	1103.722
8/16/07	22:25:17	38750400	52.95	1103.726
8/17/07	10:25:17	38793600	52.97	1103.728
8/17/07	22:25:17	38836800	52.93	1103.723
8/18/07	10:25:17	38880000	53	1103.726
8/18/07	22:25:17	38923200	52.9	1103.711
8/19/07	10:25:17	38966400	52.9	1103.695
8/19/07	22:25:17	39009600	52.88	1103.673

8/20/07	10:25:17	39052800	52.93	1103.659
8/20/07	11:33:24	0	53.39	1103.569
8/20/07	23:33:24	43200	53.02	1103.589
8/21/07	11:33:24	86400	53.04	1103.643
8/21/07	23:33:24	129600	53.02	1103.653
8/22/07	11:33:24	172800	52.97	1103.647
8/22/07	23:33:24	216000	53.02	1103.664
8/23/07	11:33:24	259200	53.11	1103.724
8/23/07	22:33:24	298800	53.11	1103.773
8/23/07	23:33:24	302400	53.11	1103.785
8/24/07	11:33:24	345600	53.13	1103.888
8/24/07	23:33:24	388800	53.11	1103.949
8/25/07	7:33:24	417600	53.09	1103.975
8/25/07	11:33:24	432000	53.07	1103.983
8/25/07	23:33:24	475200	53	1104
8/26/07	11:33:24	518400	53	1104.009
8/26/07	23:33:24	561600	52.93	1104.001
8/27/07	11:33:24	604800	52.93	1103.991
8/27/07	23:33:24	648000	52.86	1103.949
8/28/07	11:33:24	691200	52.9	1103.922
8/28/07	23:33:24	734400	53.11	1104.064
8/29/07	4:33:24	752400	53.18	1104.186
8/29/07	11:33:24	777600	53.16	1104.278
8/29/07	23:33:24	820800	53.13	1104.379
8/30/07	1:33:24	828000	53.13	1104.39
8/30/07	11:33:24	864000	53.11	1104.433
8/30/07	23:33:24	907200	53.07	1104.448
8/31/07	11:33:24	950400	53.04	1104.451
8/31/07	23:33:24	993600	52.97	1104.425
9/1/07	11:33:24	1036800	52.93	1104.401
9/1/07	23:33:24	1080000	52.88	1104.359
9/2/07	11:33:24	1123200	52.88	1104.325
9/2/07	23:33:24	1166400	52.88	1104.269
9/3/07	11:33:24	1209600	52.9	1104.24
9/3/07	23:33:24	1252800	52.9	1104.199
9/4/07	6:33:24	1278000	52.9	1104.188
9/4/07	11:33:24	1296000	52.88	1104.173
9/4/07	23:33:24	1339200	52.93	1104.138
9/5/07	11:33:24	1382400	52.9	1104.116
9/5/07	23:33:24	1425600	52.93	1104.085
9/6/07	11:33:24	1468800	52.93	1104.068
9/6/07	23:33:24	1512000	52.93	1104.05
9/7/07	11:33:24	1555200	52.93	1104.018
9/7/07	23:33:24	1598400	52.9	1103.99
9/8/07	2:33:24	1609200	52.93	1103.986
9/8/07	11:33:24	1641600	52.9	1103.977
9/8/07	23:33:24	1684800	52.9	1103.946
9/9/07	11:33:24	1728000	52.93	1103.925
9/9/07	23:33:24	1771200	52.9	1103.907
9/10/07	11:33:24	1814400	52.9	1103.891
9/10/07	23:33:24	1857600	52.93	1103.884

9/11/07	11:33:24	1900800	52.93	1103.87
9/11/07	23:33:24	1944000	52.93	1103.854
9/12/07	11:33:24	1987200	52.95	1103.837
9/12/07	23:33:24	2030400	52.95	1103.823
9/13/07	11:33:24	2073600	52.95	1103.81
9/13/07	23:33:24	2116800	52.95	1103.789
9/14/07	1:33:24	2124000	52.95	1103.785
9/14/07	11:33:24	2160000	52.97	1103.765
9/14/07	23:33:24	2203200	52.95	1103.748
9/15/07	11:33:24	2246400	52.95	1103.738
9/15/07	23:33:24	2289600	52.95	1103.729
9/16/07	11:33:24	2332800	52.97	1103.716
9/16/07	23:33:24	2376000	52.97	1103.708
9/17/07	11:33:24	2419200	53	1103.695
9/17/07	23:33:24	2462400	53	1103.68
9/18/07	11:33:24	2505600	53.04	1103.705
9/18/07	23:33:24	2548800	53.13	1103.874
9/19/07	11:33:24	2592000	53.11	1103.978
9/19/07	13:33:24	2599200	53.11	1103.989
9/19/07	23:33:24	2635200	53.07	1104.021
9/20/07	11:33:24	2678400	53.04	1104.039
9/20/07	23:33:24	2721600	53.02	1104.049
9/21/07	11:33:24	2764800	53.02	1104.046
9/21/07	23:33:24	2808000	53.02	1104.016
9/22/07	11:33:24	2851200	53.02	1103.993
9/22/07	23:33:24	2894400	53.02	1103.979
9/23/07	11:33:24	2937600	53.02	1103.963
9/23/07	23:33:24	2980800	53.04	1103.947
9/24/07	11:33:24	3024000	53.04	1103.931
9/24/07	23:33:24	3067200	53.04	1103.905
9/25/07	7:33:24	3096000	53.18	1104.207
9/25/07	11:33:24	3110400	53.18	1104.303
9/25/07	19:33:24	3139200	53.18	1104.416
9/25/07	23:33:24	3153600	53.18	1104.451
9/26/07	11:33:24	3196800	53.16	1104.52
9/26/07	23:33:24	3240000	53.11	1104.554
9/27/07	11:33:24	3283200	53.09	1104.559
9/27/07	23:33:24	3326400	53.09	1104.548
9/28/07	11:33:24	3369600	53.09	1104.531
9/28/07	23:33:24	3412800	53.07	1104.523
9/29/07	11:33:24	3456000	53.07	1104.499
9/29/07	23:33:24	3499200	53.07	1104.475
9/30/07	11:33:24	3542400	53.09	1104.452
9/30/07	23:33:24	3585600	53.07	1104.398
10/1/07	11:33:24	3628800	53.09	1104.36
10/1/07	23:33:24	3672000	53.09	1104.357
10/2/07	11:33:24	3715200	53.11	1104.404
10/2/07	23:33:24	3758400	53.11	1104.425
10/3/07	11:33:24	3801600	53.09	1104.416
10/3/07	23:33:24	3844800	53.11	1104.406
10/4/07	11:33:24	3888000	53.09	1104.376

10/4/07	23:33:24	3931200	53.11	1104.352
10/5/07	3:33:24	3945600	53.2	1104.67
10/5/07	6:33:24	3956400	53.27	1104.879
10/5/07	11:33:24	3974400	53.27	1105.102
10/5/07	12:33:24	3978000	53.25	1105.128
10/5/07	23:33:24	4017600	53.2	1105.215
10/6/07	11:33:24	4060800	53.16	1105.245
10/6/07	23:33:24	4104000	53.13	1105.23
10/7/07	11:33:24	4147200	53.13	1105.188
10/7/07	23:33:24	4190400	53.3	1105.137
10/8/07	2:33:24	4201200	53.2	1105.357
10/8/07	11:33:24	4233600	53.18	1105.547
10/8/07	23:33:24	4276800	53.73	1105.492
10/9/07	11:33:24	4320000	53.76	1105.431
10/9/07	23:33:24	4363200	53.82	1105.357
10/10/07	11:33:24	4406400	53.82	1105.277
10/10/07	23:33:24	4449600	53.82	1105.218
10/11/07	11:33:24	4492800	53.78	1105.159
10/11/07	17:33:24	4514400	53.53	1105.149
10/11/07	23:33:24	4536000	53.69	1105.119
10/12/07	11:33:24	4579200	53.69	1105.076
10/12/07	23:33:24	4622400	53.27	1105.31
10/13/07	0:33:24	4626000	53.27	1105.366
10/13/07	4:33:24	4640400	53.25	1105.572
10/13/07	11:33:24	4665600	53.43	1105.583
10/13/07	23:33:24	4708800	54.63	1105.548
10/14/07	7:33:24	4737600	53.34	1105.798
10/14/07	11:33:24	4752000	53.39	1105.858
10/14/07	23:33:24	4795200	53.87	1106.014
10/15/07	0:33:24	4798800	54.05	1106.004
10/15/07	11:33:24	4838400	55.41	1105.979
10/15/07	23:33:24	4881600	54.95	1105.893
10/16/07	9:33:24	4917600	54.63	1105.796
10/16/07	11:33:24	4924800	54.56	1105.776
10/16/07	23:33:24	4968000	54.42	1105.708
10/17/07	11:33:24	5011200	53.46	1105.881
10/17/07	15:33:24	5025600	53.62	1106.058
10/17/07	23:33:24	5054400	55.78	1105.993
10/18/07	11:33:24	5097600	54.65	1105.962
10/18/07	23:33:24	5140800	55.39	1105.86
10/19/07	0:33:24	5144400	55.41	1105.856
10/19/07	11:33:24	5184000	55.11	1105.714
10/19/07	19:33:24	5212800	54.93	1105.654
10/19/07	23:33:24	5227200	54.81	1105.621
10/20/07	11:33:24	5270400	54.54	1105.568
10/20/07	23:33:24	5313600	54.54	1105.508
10/21/07	5:33:24	5335200	54.54	1105.449
10/21/07	11:33:24	5356800	54.79	1105.357
10/21/07	23:33:24	5400000	54.58	1105.263
10/22/07	2:33:24	5410800	54.42	1105.241
10/22/07	11:33:24	5443200	54.24	1105.21

10/22/07	23:33:24	5486400	54.1	1105.193
10/23/07	11:33:24	5529600	53.98	1105.156
10/23/07	23:33:24	5572800	53.94	1105.105
10/24/07	11:33:24	5616000	53.96	1105.049
10/24/07	20:33:24	5648400	53.73	1105.04
10/24/07	23:33:24	5659200	53.78	1105.032
10/25/07	11:33:24	5702400	53.76	1105.005
10/25/07	23:33:24	5745600	53.69	1104.988
10/26/07	11:33:24	5788800	53.73	1104.951
10/26/07	23:33:24	5832000	53.69	1104.911
10/27/07	11:33:24	5875200	53.89	1104.859
10/27/07	23:33:24	5918400	53.71	1104.839
10/28/07	0:33:24	5922000	53.73	1104.836
10/28/07	11:33:24	5961600	53.73	1104.821
10/28/07	23:33:24	6004800	53.57	1104.804
10/29/07	11:33:24	6048000	53.57	1104.786
10/29/07	23:33:24	6091200	53.46	1104.778
10/30/07	11:33:24	6134400	53.43	1104.767
10/30/07	23:33:24	6177600	53.43	1104.749
10/31/07	11:33:24	6220800	53.89	1104.693
10/31/07	23:33:24	6264000	53.8	1104.669
11/1/07	11:33:24	6307200	53.71	1104.652
11/1/07	23:33:24	6350400	53.57	1104.639
11/2/07	3:33:24	6364800	53.57	1104.634
11/2/07	11:33:24	6393600	53.69	1104.608
11/2/07	23:33:24	6436800	53.73	1104.58
11/3/07	11:33:24	6480000	53.64	1104.568
11/3/07	23:33:24	6523200	53.48	1104.555
11/4/07	11:33:24	6566400	53.5	1104.541
11/4/07	23:33:24	6609600	53.39	1104.531
11/5/07	11:33:24	6652800	53.57	1104.494
11/5/07	23:33:24	6696000	53.66	1104.464
11/6/07	11:33:24	6739200	53.69	1104.44
11/6/07	23:33:24	6782400	53.5	1104.435
11/7/07	0:33:24	6786000	53.5	1104.432
11/7/07	11:33:24	6825600	53.41	1104.436
11/7/07	23:33:24	6868800	53.39	1104.417
11/8/07	11:33:24	6912000	53.43	1104.399
11/8/07	23:33:24	6955200	53.39	1104.386
11/9/07	11:33:24	6998400	53.43	1104.359
11/9/07	23:33:24	7041600	53.39	1104.354
11/10/07	11:33:24	7084800	53.36	1104.346
11/10/07	23:33:24	7128000	53.34	1104.341
11/11/07	11:33:24	7171200	53.34	1104.327
11/11/07	23:33:24	7214400	53.36	1104.306
11/12/07	11:33:24	7257600	53.41	1104.283
11/12/07	23:33:24	7300800	53.39	1104.275
11/13/07	11:33:24	7344000	53.34	1104.281
11/13/07	23:33:24	7387200	53.36	1104.263
11/14/07	11:33:24	7430400	53.39	1104.24
11/14/07	18:33:24	7455600	53.39	1104.231

11/14/07	23:33:24	7473600	53.41	1104.221
11/15/07	11:33:24	7516800	53.43	1104.206
11/15/07	23:33:24	7560000	53.36	1104.215
11/16/07	11:33:24	7603200	53.34	1104.212
11/16/07	23:33:24	7646400	53.39	1104.195
11/17/07	11:33:24	7689600	53.39	1104.176
11/17/07	23:33:24	7732800	53.41	1104.162
11/18/07	11:33:24	7776000	53.41	1104.151
11/18/07	23:33:24	7819200	53.41	1104.144
11/19/07	11:33:24	7862400	53.39	1104.14
11/19/07	23:33:24	7905600	53.39	1104.13
11/20/07	11:33:24	7948800	53.39	1104.119
11/20/07	23:33:24	7992000	53.41	1104.103
11/21/07	11:33:24	8035200	53.46	1104.085
11/21/07	23:33:24	8078400	53.46	1104.07
11/22/07	11:33:24	8121600	53.46	1104.056
11/22/07	23:33:24	8164800	53.46	1104.045
11/23/07	11:33:24	8208000	53.43	1104.038
11/23/07	23:33:24	8251200	53.43	1104.035
11/24/07	7:33:24	8280000	53.41	1104.029
11/24/07	11:33:24	8294400	53.41	1104.028
11/24/07	23:33:24	8337600	53.41	1104.021
11/25/07	11:33:24	8380800	53.41	1104.02
11/25/07	23:33:24	8424000	53.41	1104.012
11/26/07	11:33:24	8467200	53.41	1103.996
11/26/07	23:33:24	8510400	53.41	1103.989
11/27/07	11:33:24	8553600	53.43	1103.978
11/27/07	23:33:24	8596800	53.41	1103.999
11/28/07	11:33:24	8640000	53.43	1103.97
11/28/07	23:33:24	8683200	53.43	1103.959
11/29/07	11:33:24	8726400	53.43	1103.954
11/29/07	23:33:24	8769600	53.43	1103.946
11/30/07	11:33:24	8812800	53.46	1103.931
11/30/07	23:33:24	8856000	53.43	1103.93
12/1/07	11:33:24	8899200	53.43	1103.968
12/1/07	23:33:24	8942400	53.41	1104.139
12/2/07	11:33:24	8985600	53.43	1104.197
12/2/07	23:33:24	9028800	53.46	1104.2
12/3/07	11:33:24	9072000	53.48	1104.212
12/3/07	23:33:24	9115200	53.48	1104.223
12/4/07	8:33:24	9147600	53.48	1104.23
12/4/07	11:33:24	9158400	53.48	1104.23
12/4/07	23:33:24	9201600	53.48	1104.238
12/5/07	11:33:24	9244800	53.5	1104.196
12/5/07	23:33:24	9288000	53.5	1104.191
12/6/07	11:33:24	9331200	53.5	1104.185
12/6/07	23:33:24	9374400	53.5	1104.172
12/7/07	11:33:24	9417600	53.5	1104.151
12/7/07	23:33:24	9460800	53.53	1104.13
12/8/07	11:33:24	9504000	53.53	1104.108
12/8/07	23:33:24	9547200	53.5	1104.095

12/9/07	11:33:24	9590400	53.5	1104.087
12/9/07	23:33:24	9633600	53.5	1104.084
12/10/07	11:33:24	9676800	53.5	1104.078
12/10/07	23:33:24	9720000	53.5	1104.076
12/11/07	11:33:24	9763200	53.5	1104.095
12/11/07	23:33:24	9806400	53.5	1104.086
12/12/07	11:33:24	9849600	53.5	1104.086
12/12/07	23:33:24	9892800	53.5	1104.11
12/13/07	11:33:24	9936000	53.53	1104.098
12/13/07	23:33:24	9979200	53.53	1104.09
12/14/07	11:33:24	10022400	53.53	1104.081
12/14/07	23:33:24	10065600	53.53	1104.085
12/15/07	11:33:24	10108800	53.53	1104.089
12/15/07	23:33:24	10152000	53.53	1104.098
12/16/07	11:33:24	10195200	53.53	1104.09
12/16/07	23:33:24	10238400	53.53	1104.085
12/17/07	11:33:24	10281600	53.55	1104.09
12/17/07	23:33:24	10324800	53.55	1104.111
12/18/07	11:33:24	10368000	53.55	1104.1
12/18/07	23:33:24	10411200	53.55	1104.09
12/19/07	11:33:24	10454400	53.55	1104.092
12/19/07	23:33:24	10497600	53.55	1104.106
12/20/07	11:33:24	10540800	53.55	1104.109
12/20/07	23:33:24	10584000	53.57	1104.112
12/21/07	11:33:24	10627200	53.57	1104.114
12/21/07	23:33:24	10670400	53.57	1104.114
12/22/07	11:33:24	10713600	53.57	1104.087
12/22/07	23:33:24	10756800	53.57	1104.098
12/23/07	11:33:24	10800000	53.59	1104.088
12/23/07	23:33:24	10843200	53.59	1104.074
12/24/07	11:33:24	10886400	53.59	1104.062
12/24/07	23:33:24	10929600	53.59	1104.072
12/25/07	11:33:24	10972800	53.62	1104.061
12/25/07	23:33:24	11016000	53.62	1104.054
12/26/07	11:33:24	11059200	53.62	1104.053
12/26/07	23:33:24	11102400	53.62	1104.051
12/27/07	11:33:24	11145600	53.62	1104.038
12/27/07	23:33:24	11188800	53.62	1104.037
12/28/07	11:33:24	11232000	53.62	1104.037

**MW90-07 Groundwater Elevation
December 15, 2006 thru December 28, 2007**

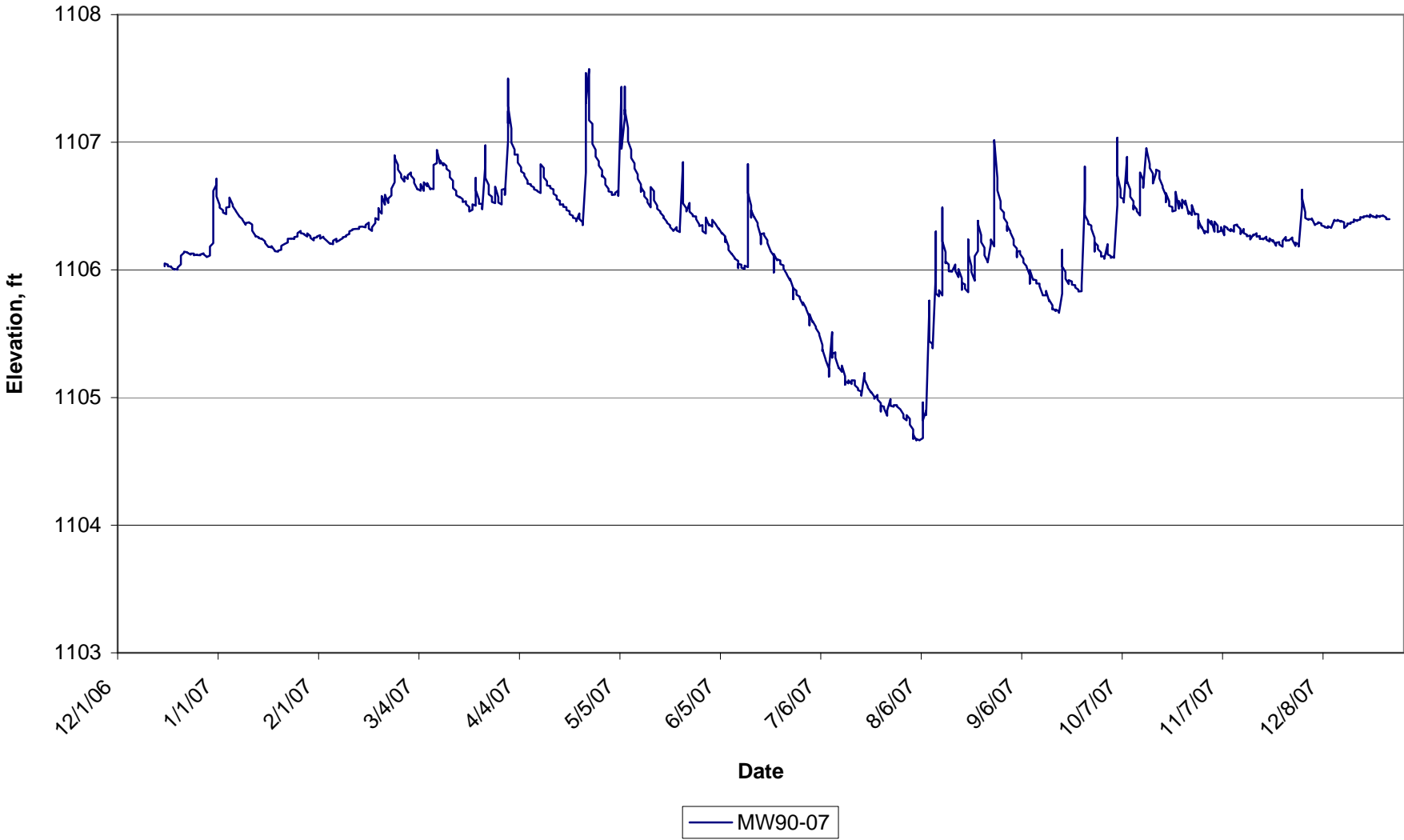

In-Situ Inc. MiniTroll Pro

Unit name: M-Well 7

TOTAL DATA SAMPLES 1020

Channel number [1]

Measurement type: Temperature
Channel name: OnBoard Temp

Channel number [2]

Measurement type: Pressure
Channel name: Water Elevation
Sensor Range: 30 PSIG.
Sensor Offset: 0.000 psi
Specific gravity: 1
Mode: Surface
User-defined reference: 1105.77 Feet H2O
Referenced on: channel definition.
Pressure head at reference: 30.999 Feet H2O

Date	Time	ET (sec)	Chan[1] Temperature Fahrenheit	Chan[2] Pressure Feet H2O
12/15/06	11:17:40	17625600	53.92	1106.028
12/15/06	23:17:40	17668800	53.92	1106.051
12/16/06	11:17:40	17712000	53.95	1106.042
12/16/06	23:17:40	17755200	53.95	1106.028
12/17/06	11:17:40	17798400	53.95	1106.026
12/17/06	23:17:40	17841600	53.97	1106.02
12/18/06	11:17:40	17884800	53.97	1106.001
12/18/06	23:17:40	17928000	53.97	1106.007
12/19/06	11:17:40	17971200	53.97	1106.001
12/19/06	23:17:40	18014400	53.97	1106.018
12/20/06	11:17:40	18057600	53.99	1106.044
12/20/06	23:17:40	18100800	53.99	1106.112
12/21/06	11:17:40	18144000	53.99	1106.135
12/21/06	23:17:40	18187200	54.01	1106.143
12/22/06	11:17:40	18230400	54.01	1106.138
12/22/06	23:17:40	18273600	54.01	1106.136
12/23/06	11:17:40	18316800	54.01	1106.12
12/23/06	23:17:40	18360000	54.04	1106.128
12/24/06	11:17:40	18403200	54.04	1106.128
12/24/06	23:17:40	18446400	54.04	1106.115
12/25/06	11:17:40	18489600	54.04	1106.12
12/25/06	23:17:40	18532800	54.06	1106.117
12/26/06	11:17:40	18576000	54.06	1106.115
12/26/06	23:17:40	18619200	54.06	1106.121

12/27/06	11:17:40	18662400	54.06	1106.13
12/27/06	23:17:40	18705600	54.06	1106.123
12/28/06	11:17:40	18748800	54.06	1106.103
12/28/06	23:17:40	18792000	54.08	1106.101
12/29/06	11:17:40	18835200	54.08	1106.113
12/29/06	23:17:40	18878400	54.08	1106.183
12/30/06	6:17:40	18903600	54.08	1106.21
12/30/06	11:17:40	18921600	54.08	1106.352
12/30/06	20:17:40	18954000	54.08	1106.459
12/30/06	23:17:40	18964800	54.08	1106.619
12/31/06	1:17:40	18972000	54.08	1106.668
12/31/06	11:17:40	19008000	54.11	1106.713
12/31/06	23:17:40	19051200	54.11	1106.576
1/1/07	11:17:40	19094400	54.11	1106.508
1/1/07	23:17:40	19137600	54.11	1106.487
1/2/07	7:17:40	19166400	54.13	1106.468
1/2/07	11:17:40	19180800	54.13	1106.462
1/2/07	23:17:40	19224000	54.13	1106.45
1/3/07	11:17:40	19267200	54.13	1106.437
1/3/07	23:17:40	19310400	54.13	1106.489
1/4/07	11:17:40	19353600	54.13	1106.493
1/4/07	23:17:40	19396800	54.13	1106.567
1/5/07	11:17:40	19440000	54.15	1106.511
1/5/07	23:17:40	19483200	54.15	1106.499
1/6/07	11:17:40	19526400	54.15	1106.462
1/6/07	23:17:40	19569600	54.15	1106.46
1/7/07	11:17:40	19612800	54.15	1106.423
1/7/07	23:17:40	19656000	54.15	1106.421
1/8/07	11:17:40	19699200	54.15	1106.398
1/8/07	23:17:40	19742400	54.15	1106.392
1/9/07	11:17:40	19785600	54.17	1106.353
1/9/07	23:17:40	19828800	54.17	1106.367
1/10/07	11:17:40	19872000	54.17	1106.371
1/10/07	23:17:40	19915200	54.17	1106.373
1/11/07	11:17:40	19958400	54.17	1106.355
1/11/07	23:17:40	20001600	54.17	1106.307
1/12/07	11:17:40	20044800	54.17	1106.268
1/12/07	19:17:40	20073600	54.17	1106.264
1/12/07	23:17:40	20088000	54.17	1106.266
1/13/07	11:17:40	20131200	54.17	1106.256
1/13/07	23:17:40	20174400	54.17	1106.25
1/14/07	11:17:40	20217600	54.17	1106.241
1/14/07	23:17:40	20260800	54.17	1106.244
1/15/07	11:17:40	20304000	54.17	1106.223
1/15/07	23:17:40	20347200	54.17	1106.211
1/16/07	11:17:40	20390400	54.15	1106.18
1/16/07	23:17:40	20433600	54.15	1106.182
1/17/07	11:17:40	20476800	54.15	1106.176
1/17/07	23:17:40	20520000	54.15	1106.186
1/18/07	11:17:40	20563200	54.15	1106.151
1/18/07	23:17:40	20606400	54.15	1106.147

1/19/07	11:17:40	20649600	54.15	1106.143
1/19/07	23:17:40	20692800	54.15	1106.151
1/20/07	11:17:40	20736000	54.13	1106.158
1/20/07	23:17:40	20779200	54.13	1106.188
1/21/07	11:17:40	20822400	54.13	1106.203
1/21/07	23:17:40	20865600	54.13	1106.203
1/22/07	11:17:40	20908800	54.13	1106.215
1/22/07	23:17:40	20952000	54.11	1106.244
1/23/07	11:17:40	20995200	54.11	1106.244
1/23/07	23:17:40	21038400	54.11	1106.246
1/24/07	11:17:40	21081600	54.11	1106.242
1/24/07	23:17:40	21124800	54.11	1106.257
1/25/07	11:17:40	21168000	54.08	1106.261
1/25/07	23:17:40	21211200	54.08	1106.288
1/26/07	11:17:40	21254400	54.06	1106.305
1/26/07	23:17:40	21297600	54.06	1106.288
1/27/07	11:17:40	21340800	54.06	1106.282
1/27/07	23:17:40	21384000	54.08	1106.278
1/28/07	11:17:40	21427200	54.06	1106.261
1/28/07	23:17:40	21470400	54.04	1106.286
1/29/07	11:17:40	21513600	54.06	1106.265
1/29/07	23:17:40	21556800	54.04	1106.251
1/30/07	11:17:40	21600000	54.04	1106.231
1/30/07	23:17:40	21643200	54.04	1106.251
1/31/07	11:17:40	21686400	54.04	1106.255
1/31/07	23:17:40	21729600	54.01	1106.262
2/1/07	11:17:40	21772800	54.04	1106.272
2/1/07	23:17:40	21816000	54.01	1106.245
2/2/07	11:17:40	21859200	54.01	1106.26
2/2/07	23:17:40	21902400	54.01	1106.252
2/3/07	11:17:40	21945600	53.99	1106.229
2/3/07	23:17:40	21988800	54.01	1106.229
2/4/07	11:17:40	22032000	53.99	1106.205
2/4/07	23:17:40	22075200	53.99	1106.209
2/5/07	11:17:40	22118400	53.97	1106.201
2/5/07	23:17:40	22161600	53.99	1106.229
2/6/07	11:17:40	22204800	53.97	1106.244
2/6/07	23:17:40	22248000	53.97	1106.219
2/7/07	11:17:40	22291200	53.97	1106.232
2/7/07	23:17:40	22334400	53.97	1106.234
2/8/07	11:17:40	22377600	53.97	1106.248
2/8/07	23:17:40	22420800	53.95	1106.256
2/9/07	11:17:40	22464000	53.95	1106.261
2/9/07	23:17:40	22507200	53.95	1106.271
2/10/07	11:17:40	22550400	53.95	1106.281
2/10/07	23:17:40	22593600	53.95	1106.302
2/11/07	11:17:40	22636800	53.92	1106.312
2/11/07	23:17:40	22680000	53.92	1106.318
2/12/07	11:17:40	22723200	53.9	1106.321
2/12/07	23:17:40	22766400	53.9	1106.321
2/13/07	11:17:40	22809600	53.9	1106.321

2/13/07	23:17:40	22852800	53.9	1106.337
2/14/07	11:17:40	22896000	53.9	1106.339
2/14/07	23:17:40	22939200	53.9	1106.339
2/15/07	11:17:40	22982400	53.88	1106.333
2/15/07	23:17:40	23025600	53.88	1106.352
2/16/07	11:17:40	23068800	53.88	1106.37
2/16/07	23:17:40	23112000	53.86	1106.323
2/17/07	11:17:40	23155200	53.86	1106.305
2/17/07	23:17:40	23198400	53.86	1106.334
2/18/07	11:17:40	23241600	53.83	1106.367
2/18/07	23:17:40	23284800	53.83	1106.406
2/19/07	11:17:40	23328000	53.83	1106.392
2/19/07	17:17:40	23349600	53.86	1106.484
2/19/07	23:17:40	23371200	53.83	1106.472
2/20/07	11:17:40	23414400	53.83	1106.441
2/20/07	23:17:40	23457600	53.83	1106.579
2/21/07	11:17:40	23500800	53.81	1106.511
2/21/07	23:17:40	23544000	53.81	1106.589
2/22/07	11:17:40	23587200	53.79	1106.524
2/22/07	23:17:40	23630400	53.81	1106.559
2/23/07	11:17:40	23673600	53.79	1106.583
2/23/07	23:17:40	23716800	53.79	1106.637
2/24/07	5:17:40	23738400	53.79	1106.686
2/24/07	11:17:40	23760000	53.79	1106.882
2/24/07	19:17:40	23788800	53.76	1106.896
2/24/07	23:17:40	23803200	53.72	1106.879
2/25/07	11:17:40	23846400	53.74	1106.823
2/25/07	23:17:40	23889600	53.72	1106.786
2/26/07	11:17:40	23932800	53.76	1106.748
2/26/07	23:17:40	23976000	53.74	1106.724
2/27/07	10:17:40	24015600	53.74	1106.691
2/27/07	11:17:40	24019200	53.74	1106.693
2/27/07	23:17:40	24062400	53.72	1106.732
2/28/07	11:17:40	24105600	53.7	1106.712
2/28/07	23:17:40	24148800	53.72	1106.741
3/1/07	11:17:40	24192000	53.65	1106.764
3/1/07	23:17:40	24235200	53.67	1106.739
3/2/07	11:17:40	24278400	53.7	1106.71
3/2/07	23:17:40	24321600	53.65	1106.682
3/3/07	11:17:40	24364800	53.63	1106.631
3/3/07	23:17:40	24408000	53.67	1106.634
3/4/07	11:17:40	24451200	53.65	1106.62
3/4/07	23:17:40	24494400	53.61	1106.672
3/5/07	11:17:40	24537600	53.61	1106.619
3/5/07	23:17:40	24580800	53.63	1106.686
3/6/07	11:17:40	24624000	53.63	1106.655
3/6/07	23:17:40	24667200	53.63	1106.68
3/7/07	11:17:40	24710400	53.63	1106.631
3/7/07	23:17:40	24753600	53.63	1106.637
3/8/07	11:17:40	24796800	53.58	1106.633
3/8/07	23:17:40	24840000	53.58	1106.823

3/9/07	11:17:40	24883200	53.58	1106.837
3/9/07	12:17:40	24886800	53.58	1106.899
3/9/07	23:17:40	24926400	53.54	1106.94
3/10/07	11:17:40	24969600	53.56	1106.833
3/10/07	23:17:40	25012800	53.54	1106.858
3/11/07	11:17:40	25056000	53.54	1106.819
3/11/07	23:17:40	25099200	53.56	1106.837
3/12/07	11:17:40	25142400	53.56	1106.815
3/12/07	23:17:40	25185600	53.54	1106.792
3/13/07	11:17:40	25228800	53.54	1106.772
3/13/07	23:17:40	25272000	53.49	1106.725
3/14/07	7:17:40	25300800	53.49	1106.698
3/14/07	11:17:40	25315200	53.47	1106.684
3/14/07	23:17:40	25358400	53.49	1106.64
3/15/07	11:17:40	25401600	53.47	1106.618
3/15/07	23:17:40	25444800	53.52	1106.585
3/16/07	11:17:40	25488000	53.47	1106.569
3/16/07	23:17:40	25531200	53.45	1106.573
3/17/07	11:17:40	25574400	53.47	1106.554
3/17/07	23:17:40	25617600	53.47	1106.532
3/18/07	11:17:40	25660800	53.47	1106.538
3/18/07	23:17:40	25704000	53.45	1106.515
3/19/07	6:17:40	25729200	53.47	1106.493
3/19/07	11:17:40	25747200	53.42	1106.475
3/19/07	23:17:40	25790400	53.42	1106.458
3/20/07	11:17:40	25833600	53.4	1106.471
3/20/07	23:17:40	25876800	53.38	1106.514
3/21/07	11:17:40	25920000	53.45	1106.503
3/21/07	19:17:40	25948800	53.38	1106.72
3/21/07	23:17:40	25963200	53.4	1106.627
3/22/07	11:17:40	26006400	53.42	1106.551
3/22/07	23:17:40	26049600	53.38	1106.518
3/23/07	1:17:40	26056800	53.4	1106.518
3/23/07	11:17:40	26092800	53.4	1106.5
3/23/07	23:17:40	26136000	53.4	1106.475
3/24/07	9:17:40	26172000	53.42	1106.837
3/24/07	11:17:40	26179200	53.4	1106.975
3/24/07	23:17:40	26222400	53.38	1106.72
3/25/07	11:17:40	26265600	53.36	1106.665
3/25/07	15:17:40	26280000	53.38	1106.632
3/25/07	23:17:40	26308800	53.38	1106.592
3/26/07	11:17:40	26352000	53.38	1106.574
3/26/07	23:17:40	26395200	53.38	1106.533
3/27/07	11:17:40	26438400	53.31	1106.523
3/27/07	23:17:40	26481600	53.38	1106.652
3/28/07	11:17:40	26524800	53.36	1106.57
3/28/07	23:17:40	26568000	53.29	1106.528
3/29/07	11:17:40	26611200	53.29	1106.513
3/29/07	23:17:40	26654400	53.33	1106.628
3/30/07	11:17:40	26697600	53.29	1106.635
3/30/07	23:17:40	26740800	53.31	1106.587

3/31/07	1:17:40	26748000	53.29	1107.013
3/31/07	2:17:40	26751600	53.29	1107.244
3/31/07	11:17:40	26784000	53.33	1107.149
3/31/07	14:17:40	26794800	53.36	1107.498
3/31/07	22:17:40	26823600	53.24	1107.292
3/31/07	23:17:40	26827200	53.27	1107.283
4/1/07	11:17:40	26870400	53.27	1107.108
4/1/07	13:17:40	26877600	53.29	1107.085
4/1/07	23:17:40	26913600	53.29	1106.997
4/2/07	11:17:40	26956800	53.31	1106.943
4/2/07	23:17:40	27000000	53.24	1106.903
4/3/07	11:17:40	27043200	53.29	1106.904
4/3/07	15:17:40	27057600	53.27	1106.878
4/3/07	23:17:40	27086400	53.2	1106.841
4/4/07	11:17:40	27129600	53.22	1106.804
4/4/07	23:17:40	27172800	53.18	1106.772
4/5/07	11:17:40	27216000	53.2	1106.755
4/5/07	23:17:40	27259200	53.2	1106.737
4/6/07	11:17:40	27302400	53.22	1106.699
4/6/07	23:17:40	27345600	53.18	1106.675
4/7/07	0:17:40	27349200	53.18	1106.671
4/7/07	11:17:40	27388800	53.18	1106.669
4/7/07	23:17:40	27432000	53.2	1106.66
4/8/07	11:17:40	27475200	53.18	1106.646
4/8/07	23:17:40	27518400	53.22	1106.631
4/9/07	11:17:40	27561600	53.13	1106.622
4/9/07	23:17:40	27604800	53.22	1106.617
4/10/07	11:17:40	27648000	53.08	1106.602
4/10/07	23:17:40	27691200	53.15	1106.828
4/11/07	11:17:40	27734400	53.13	1106.799
4/11/07	23:17:40	27777600	53.06	1106.724
4/12/07	11:17:40	27820800	53.15	1106.694
4/12/07	23:17:40	27864000	53.15	1106.661
4/13/07	11:17:40	27907200	53.15	1106.657
4/13/07	23:17:40	27950400	53.13	1106.641
4/14/07	11:17:40	27993600	53.11	1106.631
4/14/07	23:17:40	28036800	53.11	1106.596
4/15/07	11:17:40	28080000	53.06	1106.58
4/15/07	23:17:40	28123200	53.11	1106.554
4/16/07	11:17:40	28166400	53.11	1106.542
4/16/07	23:17:40	28209600	53.11	1106.511
4/17/07	11:17:40	28252800	53.06	1106.514
4/17/07	23:17:40	28296000	53.11	1106.495
4/18/07	11:17:40	28339200	53.08	1106.491
4/18/07	16:17:40	28357200	53.08	1106.47
4/18/07	23:17:40	28382400	53.06	1106.469
4/19/07	11:17:40	28425600	53.06	1106.46
4/19/07	23:17:40	28468800	53.02	1106.436
4/20/07	11:17:40	28512000	53.04	1106.424
4/20/07	23:17:40	28555200	53.06	1106.409
4/21/07	11:17:40	28598400	52.99	1106.402

4/21/07	23:17:40	28641600	53.04	1106.38
4/22/07	11:17:40	28684800	52.99	1106.443
4/22/07	23:17:40	28728000	52.99	1106.399
4/23/07	11:17:40	28771200	53.04	1106.372
4/23/07	23:17:40	28814400	52.99	1106.35
4/24/07	4:17:40	28832400	53.04	1106.765
4/24/07	7:17:40	28843200	53.08	1107.121
4/24/07	10:17:40	28854000	53.02	1107.541
4/24/07	11:17:40	28857600	53.02	1107.463
4/24/07	14:17:40	28868400	53.02	1107.315
4/24/07	23:17:40	28900800	53.02	1107.305
4/25/07	2:17:40	28911600	53.02	1107.574
4/25/07	9:17:40	28936800	52.97	1107.35
4/25/07	11:17:40	28944000	53.04	1107.306
4/25/07	23:17:40	28987200	52.95	1107.172
4/26/07	2:17:40	28998000	52.95	1107.145
4/26/07	11:17:40	29030400	52.99	1107.066
4/26/07	23:17:40	29073600	52.9	1106.987
4/27/07	11:17:40	29116800	52.95	1106.941
4/27/07	12:17:40	29120400	52.95	1106.937
4/27/07	23:17:40	29160000	52.95	1106.888
4/28/07	11:17:40	29203200	52.88	1106.851
4/28/07	23:17:40	29246400	52.95	1106.818
4/29/07	11:17:40	29289600	52.95	1106.781
4/29/07	17:17:40	29311200	52.86	1106.732
4/29/07	23:17:40	29332800	52.93	1106.742
4/30/07	11:17:40	29376000	52.9	1106.711
4/30/07	23:17:40	29419200	52.88	1106.668
5/1/07	11:17:40	29462400	52.93	1106.635
5/1/07	23:17:40	29505600	52.9	1106.615
5/2/07	11:17:40	29548800	52.88	1106.609
5/2/07	23:17:40	29592000	52.93	1106.587
5/3/07	11:17:40	29635200	52.88	1106.59
5/3/07	23:17:40	29678400	52.88	1106.604
5/4/07	11:17:40	29721600	52.86	1106.621
5/4/07	23:17:40	29764800	52.93	1106.579
5/5/07	9:17:40	29800800	52.88	1107.434
5/5/07	11:17:40	29808000	52.93	1107.308
5/5/07	13:17:40	29815200	52.83	1107.2
5/5/07	20:17:40	29840400	52.81	1106.986
5/5/07	23:17:40	29851200	52.81	1106.949
5/6/07	3:17:40	29865600	52.81	1107.19
5/6/07	5:17:40	29872800	52.83	1107.436
5/6/07	11:17:40	29894400	52.88	1107.269
5/6/07	13:17:40	29901600	52.88	1107.216
5/6/07	23:17:40	29937600	52.83	1107.255
5/7/07	11:17:40	29980800	52.77	1107.114
5/7/07	22:17:40	30020400	52.77	1107.013
5/7/07	23:17:40	30024000	52.79	1107.009
5/8/07	11:17:40	30067200	52.81	1106.941
5/8/07	23:17:40	30110400	52.79	1106.877

5/9/07	11:17:40	30153600	52.74	1106.835
5/9/07	13:17:40	30160800	52.81	1106.813
5/9/07	23:17:40	30196800	52.81	1106.795
5/10/07	11:17:40	30240000	52.77	1106.748
5/10/07	23:17:40	30283200	52.83	1106.714
5/11/07	11:17:40	30326400	52.77	1106.67
5/11/07	17:17:40	30348000	52.72	1106.613
5/11/07	23:17:40	30369600	52.74	1106.647
5/12/07	11:17:40	30412800	52.81	1106.609
5/12/07	23:17:40	30456000	52.77	1106.577
5/13/07	11:17:40	30499200	52.72	1106.549
5/13/07	23:17:40	30542400	52.74	1106.53
5/14/07	11:17:40	30585600	52.79	1106.49
5/14/07	23:17:40	30628800	52.77	1106.649
5/15/07	11:17:40	30672000	52.72	1106.617
5/15/07	23:17:40	30715200	52.72	1106.545
5/16/07	11:17:40	30758400	52.7	1106.504
5/16/07	23:17:40	30801600	52.72	1106.479
5/17/07	11:17:40	30844800	52.7	1106.458
5/17/07	23:17:40	30888000	52.7	1106.448
5/18/07	11:17:40	30931200	52.65	1106.42
5/18/07	12:17:40	30934800	52.7	1106.407
5/18/07	23:17:40	30974400	52.72	1106.409
5/19/07	11:17:40	31017600	52.72	1106.376
5/19/07	23:17:40	31060800	52.63	1106.369
5/20/07	11:17:40	31104000	52.7	1106.349
5/20/07	23:17:40	31147200	52.7	1106.335
5/21/07	11:17:40	31190400	52.63	1106.309
5/21/07	23:17:40	31233600	52.65	1106.305
5/22/07	11:17:40	31276800	52.68	1106.335
5/22/07	23:17:40	31320000	52.68	1106.309
5/23/07	11:17:40	31363200	52.7	1106.296
5/23/07	23:17:40	31406400	52.61	1106.332
5/24/07	4:17:40	31424400	52.72	1106.845
5/24/07	11:17:40	31449600	52.68	1106.677
5/24/07	13:17:40	31456800	52.59	1106.624
5/24/07	23:17:40	31492800	52.65	1106.521
5/25/07	11:17:40	31536000	52.72	1106.483
5/25/07	23:17:40	31579200	52.59	1106.458
5/26/07	11:17:40	31622400	52.61	1106.525
5/26/07	23:17:40	31665600	52.59	1106.456
5/27/07	11:17:40	31708800	52.61	1106.433
5/27/07	12:17:40	31712400	52.65	1106.424
5/27/07	23:17:40	31752000	52.59	1106.421
5/28/07	11:17:40	31795200	52.7	1106.419
5/28/07	23:17:40	31838400	52.52	1106.399
5/29/07	11:17:40	31881600	52.61	1106.355
5/29/07	23:17:40	31924800	52.54	1106.343
5/30/07	11:17:40	31968000	52.61	1106.351
5/30/07	23:17:40	32011200	52.54	1106.304
5/31/07	11:17:40	32054400	52.56	1106.285

5/31/07	23:17:40	32097600	52.54	1106.411
6/1/07	11:17:40	32140800	52.61	1106.348
6/1/07	23:17:40	32184000	52.65	1106.358
6/2/07	11:17:40	32227200	52.61	1106.338
6/2/07	23:17:40	32270400	52.54	1106.392
6/3/07	11:17:40	32313600	52.54	1106.36
6/3/07	23:17:40	32356800	52.59	1106.359
6/4/07	11:17:40	32400000	52.52	1106.319
6/4/07	23:17:40	32443200	52.49	1106.325
6/5/07	11:17:40	32486400	52.49	1106.284
6/5/07	23:17:40	32529600	52.52	1106.29
6/6/07	11:17:40	32572800	52.59	1106.262
6/6/07	14:17:40	32583600	52.45	1106.219
6/6/07	23:17:40	32616000	52.61	1106.252
6/7/07	11:17:40	32659200	52.52	1106.187
6/7/07	23:17:40	32702400	52.47	1106.157
6/8/07	11:17:40	32745600	52.52	1106.125
6/8/07	23:17:40	32788800	52.54	1106.127
6/9/07	11:17:40	32832000	52.49	1106.093
6/9/07	23:17:40	32875200	52.56	1106.088
6/10/07	11:17:40	32918400	52.56	1106.071
6/10/07	15:17:40	32932800	52.56	1106.014
6/10/07	23:17:40	32961600	52.56	1106.049
6/11/07	11:17:40	33004800	52.49	1106.041
6/11/07	23:17:40	33048000	52.49	1106.016
6/12/07	11:17:40	33091200	52.45	1106.007
6/12/07	23:17:40	33134400	52.49	1106.033
6/13/07	11:17:40	33177600	52.45	1106.021
6/13/07	13:17:40	33184800	52.49	1106.488
6/13/07	16:17:40	33195600	52.47	1106.829
6/13/07	21:17:40	33213600	52.47	1106.618
6/13/07	23:17:40	33220800	52.52	1106.603
6/14/07	11:17:40	33264000	52.45	1106.505
6/14/07	16:17:40	33282000	52.47	1106.41
6/14/07	23:17:40	33307200	52.4	1106.468
6/15/07	11:17:40	33350400	52.52	1106.411
6/15/07	23:17:40	33393600	52.4	1106.413
6/16/07	11:17:40	33436800	52.45	1106.367
6/16/07	23:17:40	33480000	52.4	1106.349
6/17/07	11:17:40	33523200	52.54	1106.263
6/17/07	15:17:40	33537600	52.47	1106.202
6/17/07	23:17:40	33566400	52.47	1106.28
6/18/07	11:17:40	33609600	52.38	1106.287
6/18/07	23:17:40	33652800	52.4	1106.271
6/19/07	11:17:40	33696000	52.52	1106.232
6/19/07	23:17:40	33739200	52.38	1106.211
6/20/07	11:17:40	33782400	52.4	1106.149
6/20/07	23:17:40	33825600	52.4	1106.147
6/21/07	11:17:40	33868800	52.36	1106.111
6/21/07	18:17:40	33894000	52.43	1105.98
6/21/07	23:17:40	33912000	52.36	1106.125

6/22/07	11:17:40	33955200	52.43	1106.075
6/22/07	23:17:40	33998400	52.34	1106.084
6/23/07	11:17:40	34041600	52.34	1106.074
6/23/07	23:17:40	34084800	52.45	1106.046
6/24/07	11:17:40	34128000	52.38	1106.036
6/24/07	23:17:40	34171200	52.34	1106.01
6/25/07	11:17:40	34214400	52.4	1105.966
6/25/07	23:17:40	34257600	52.36	1105.963
6/26/07	11:17:40	34300800	52.34	1105.918
6/26/07	23:17:40	34344000	52.36	1105.93
6/27/07	11:17:40	34387200	52.27	1105.857
6/27/07	17:17:40	34408800	52.4	1105.771
6/27/07	23:17:40	34430400	52.31	1105.856
6/28/07	11:17:40	34473600	52.34	1105.837
6/28/07	23:17:40	34516800	52.38	1105.806
6/29/07	11:17:40	34560000	52.34	1105.79
6/29/07	23:17:40	34603200	52.36	1105.777
6/30/07	11:17:40	34646400	52.29	1105.725
6/30/07	23:17:40	34689600	52.36	1105.746
7/1/07	11:17:40	34732800	52.36	1105.699
7/1/07	23:17:40	34776000	52.29	1105.694
7/2/07	11:17:40	34819200	52.29	1105.628
7/2/07	15:17:40	34833600	52.38	1105.565
7/2/07	23:17:40	34862400	52.29	1105.653
7/3/07	11:17:40	34905600	52.34	1105.59
7/3/07	23:17:40	34948800	52.27	1105.597
7/4/07	11:17:40	34992000	52.29	1105.554
7/4/07	23:17:40	35035200	52.31	1105.543
7/5/07	11:17:40	35078400	52.34	1105.502
7/5/07	23:17:40	35121600	52.34	1105.492
7/6/07	11:17:40	35164800	52.24	1105.412
7/6/07	13:17:40	35172000	52.29	1105.365
7/6/07	23:17:40	35208000	52.31	1105.377
7/7/07	11:17:40	35251200	52.31	1105.298
7/7/07	23:17:40	35294400	52.36	1105.294
7/8/07	11:17:40	35337600	52.36	1105.226
7/8/07	17:17:40	35359200	52.38	1105.164
7/8/07	23:17:40	35380800	52.29	1105.221
7/9/07	5:17:40	35402400	52.24	1105.513
7/9/07	11:17:40	35424000	52.27	1105.439
7/9/07	18:17:40	35449200	52.24	1105.312
7/9/07	23:17:40	35467200	52.27	1105.34
7/10/07	11:17:40	35510400	52.22	1105.355
7/10/07	23:17:40	35553600	52.24	1105.312
7/11/07	11:17:40	35596800	52.22	1105.232
7/11/07	23:17:40	35640000	52.24	1105.235
7/12/07	11:17:40	35683200	52.22	1105.201
7/12/07	23:17:40	35726400	52.22	1105.25
7/13/07	11:17:40	35769600	52.29	1105.167
7/13/07	15:17:40	35784000	52.29	1105.101
7/13/07	23:17:40	35812800	52.22	1105.129

7/14/07	11:17:40	35856000	52.2	1105.111
7/14/07	23:17:40	35899200	52.2	1105.135
7/15/07	11:17:40	35942400	52.24	1105.106
7/15/07	23:17:40	35985600	52.22	1105.135
7/16/07	11:17:40	36028800	52.29	1105.134
7/16/07	23:17:40	36072000	52.27	1105.097
7/17/07	11:17:40	36115200	52.22	1105.073
7/17/07	23:17:40	36158400	52.27	1105.058
7/18/07	11:17:40	36201600	52.27	1105.048
7/18/07	23:17:40	36244800	52.22	1105.014
7/19/07	11:17:40	36288000	52.18	1105.193
7/19/07	23:17:40	36331200	52.22	1105.141
7/20/07	11:17:40	36374400	52.22	1105.086
7/20/07	23:17:40	36417600	52.27	1105.079
7/21/07	11:17:40	36460800	52.22	1105.04
7/21/07	23:17:40	36504000	52.18	1105.045
7/22/07	11:17:40	36547200	52.2	1105.008
7/22/07	23:17:40	36590400	52.24	1104.991
7/23/07	11:17:40	36633600	52.13	1105.021
7/23/07	23:17:40	36676800	52.13	1104.986
7/24/07	11:17:40	36720000	52.24	1104.956
7/24/07	15:17:40	36734400	52.18	1104.891
7/24/07	23:17:40	36763200	52.24	1104.937
7/25/07	11:17:40	36806400	52.11	1104.928
7/25/07	23:17:40	36849600	52.22	1104.915
7/26/07	11:17:40	36892800	52.2	1104.857
7/26/07	23:17:40	36936000	52.15	1104.899
7/27/07	11:17:40	36979200	52.15	1104.988
7/27/07	23:17:40	37022400	52.24	1104.935
7/28/07	11:17:40	37065600	52.15	1104.928
7/28/07	23:17:40	37108800	52.2	1104.94
7/29/07	11:17:40	37152000	52.15	1104.94
7/29/07	23:17:40	37195200	52.18	1104.93
7/30/07	11:17:40	37238400	52.13	1104.908
7/30/07	23:17:40	37281600	52.13	1104.908
7/31/07	11:17:40	37324800	52.15	1104.868
7/31/07	23:17:40	37368000	52.13	1104.84
8/1/07	11:17:40	37411200	52.13	1104.821
8/1/07	23:17:40	37454400	52.13	1104.862
8/2/07	11:17:40	37497600	52.15	1104.833
8/2/07	23:17:40	37540800	52.22	1104.787
8/3/07	11:17:40	37584000	52.22	1104.75
8/3/07	15:17:40	37598400	52.2	1104.678
8/3/07	23:17:40	37627200	52.13	1104.712
8/4/07	11:17:40	37670400	52.2	1104.664
8/4/07	23:17:40	37713600	52.2	1104.676
8/5/07	11:17:40	37756800	52.09	1104.665
8/5/07	23:17:40	37800000	52.11	1104.667
8/6/07	11:17:40	37843200	52.09	1104.682
8/6/07	13:17:40	37850400	52.13	1104.961
8/6/07	23:17:40	37886400	52.09	1104.822

8/7/07	11:17:40	37929600	52.18	1104.897
8/7/07	23:17:40	37972800	52.13	1104.862
8/8/07	10:17:40	38012400	52.18	1105.71
8/8/07	11:17:40	38016000	52.13	1105.759
8/8/07	15:17:40	38030400	52.13	1105.471
8/8/07	23:17:40	38059200	52.13	1105.441
8/9/07	11:17:40	38102400	52.18	1105.419
8/9/07	23:17:40	38145600	52.2	1105.386
8/10/07	1:17:40	38152800	52.15	1105.983
8/10/07	2:17:40	38156400	52.15	1106.3
8/10/07	4:17:40	38163600	52.11	1106.05
8/10/07	11:17:40	38188800	52.13	1105.866
8/10/07	12:17:40	38192400	52.13	1105.838
8/10/07	23:17:40	38232000	52.15	1105.815
8/11/07	11:17:40	38275200	52.11	1105.793
8/11/07	23:17:40	38318400	52.15	1105.841
8/12/07	11:17:40	38361600	52.2	1105.8
8/12/07	18:17:40	38386800	52.13	1106.488
8/12/07	21:17:40	38397600	52.15	1106.259
8/12/07	23:17:40	38404800	52.15	1106.224
8/13/07	11:17:40	38448000	52.13	1106.14
8/13/07	15:17:40	38462400	52.2	1106.053
8/13/07	23:17:40	38491200	52.13	1106.066
8/14/07	11:17:40	38534400	52.13	1106.043
8/14/07	23:17:40	38577600	52.18	1105.989
8/15/07	11:17:40	38620800	52.15	1105.986
8/15/07	23:17:40	38664000	52.18	1105.989
8/16/07	11:17:40	38707200	52.13	1106.043
8/16/07	23:17:40	38750400	52.15	1105.994
8/17/07	11:17:40	38793600	52.13	1105.943
8/17/07	23:17:40	38836800	52.18	1106.006
8/18/07	11:17:40	38880000	52.13	1105.934
8/18/07	15:17:40	38894400	52.18	1105.845
8/18/07	23:17:40	38923200	52.15	1105.899
8/19/07	11:17:40	38966400	52.18	1105.886
8/19/07	23:17:40	39009600	52.2	1105.853
8/20/07	11:17:40	39052800	52.15	1105.825
8/20/07	20:17:40	39085200	52.18	1106.238
8/20/07	23:17:40	39096000	52.2	1106.129
8/21/07	9:17:40	39132000	52.15	1106.029
8/21/07	11:17:40	39139200	52.2	1105.983
8/21/07	23:17:40	39182400	52.15	1105.983
8/22/07	11:17:40	39225600	52.2	1105.915
8/22/07	23:17:40	39268800	52.27	1106.108
8/23/07	11:17:40	39312000	52.18	1106.148
8/23/07	20:17:40	39344400	52.18	1106.384
8/23/07	23:17:40	39355200	52.18	1106.362
8/24/07	11:17:40	39398400	52.2	1106.273
8/24/07	23:17:40	39441600	52.18	1106.218
8/25/07	11:17:40	39484800	52.2	1106.174
8/25/07	12:17:40	39488400	52.2	1106.154

8/25/07	23:17:40	39528000	52.18	1106.115
8/26/07	11:17:40	39571200	52.22	1106.065
8/26/07	23:17:40	39614400	52.24	1106.059
8/27/07	11:13:52	0	54.49	1106.204
8/27/07	23:13:52	43200	52.22	1106.239
8/28/07	11:13:52	86400	52.22	1106.184
8/28/07	19:13:52	115200	52.27	1106.547
8/28/07	22:13:52	126000	52.24	1106.972
8/28/07	23:13:52	129600	52.24	1107.017
8/29/07	9:13:52	165600	52.22	1106.719
8/29/07	11:13:52	172800	52.2	1106.692
8/29/07	23:13:52	216000	52.22	1106.622
8/30/07	11:13:52	259200	52.22	1106.538
8/30/07	12:13:52	262800	52.24	1106.511
8/30/07	23:13:52	302400	52.22	1106.48
8/31/07	11:13:52	345600	52.24	1106.449
8/31/07	23:13:52	388800	52.27	1106.407
9/1/07	11:13:52	432000	52.24	1106.369
9/1/07	14:13:52	442800	52.27	1106.307
9/1/07	23:13:52	475200	52.27	1106.346
9/2/07	11:13:52	518400	52.27	1106.303
9/2/07	23:13:52	561600	52.27	1106.294
9/3/07	11:13:52	604800	52.29	1106.238
9/3/07	23:13:52	648000	52.27	1106.196
9/4/07	11:13:52	691200	52.34	1106.168
9/4/07	14:13:52	702000	52.29	1106.101
9/4/07	23:13:52	734400	52.29	1106.144
9/5/07	11:13:52	777600	52.29	1106.148
9/5/07	23:13:52	820800	52.31	1106.125
9/6/07	11:13:52	864000	52.31	1106.088
9/6/07	23:13:52	907200	52.31	1106.059
9/7/07	11:13:52	950400	52.31	1106.028
9/7/07	23:13:52	993600	52.31	1106.022
9/8/07	11:13:52	1036800	52.34	1105.958
9/8/07	15:13:52	1051200	52.31	1105.893
9/8/07	23:13:52	1080000	52.31	1106
9/9/07	11:13:52	1123200	52.34	1105.923
9/9/07	23:13:52	1166400	52.34	1105.925
9/10/07	11:13:52	1209600	52.36	1105.919
9/10/07	23:13:52	1252800	52.34	1105.894
9/11/07	11:13:52	1296000	52.36	1105.892
9/11/07	23:13:52	1339200	52.36	1105.873
9/12/07	11:13:52	1382400	52.38	1105.805
9/12/07	23:13:52	1425600	52.38	1105.801
9/13/07	11:13:52	1468800	52.38	1105.801
9/13/07	23:13:52	1512000	52.38	1105.836
9/14/07	11:13:52	1555200	52.38	1105.754
9/14/07	23:13:52	1598400	52.38	1105.764
9/15/07	11:13:52	1641600	52.38	1105.723
9/15/07	12:13:52	1645200	52.4	1105.692
9/15/07	23:13:52	1684800	52.4	1105.7

9/16/07	11:13:52	1728000	52.4	1105.677
9/16/07	23:13:52	1771200	52.4	1105.69
9/17/07	11:13:52	1814400	52.4	1105.675
9/17/07	23:13:52	1857600	52.43	1105.663
9/18/07	11:13:52	1900800	52.43	1105.815
9/18/07	19:13:52	1929600	52.45	1106.158
9/18/07	23:13:52	1944000	52.43	1106.027
9/19/07	11:13:52	1987200	52.43	1105.984
9/19/07	12:13:52	1990800	52.43	1105.947
9/19/07	23:13:52	2030400	52.45	1105.93
9/20/07	11:13:52	2073600	52.45	1105.889
9/20/07	23:13:52	2116800	52.45	1105.92
9/21/07	11:13:52	2160000	52.45	1105.909
9/21/07	23:13:52	2203200	52.47	1105.884
9/22/07	11:13:52	2246400	52.47	1105.88
9/22/07	23:13:52	2289600	52.49	1105.862
9/23/07	11:13:52	2332800	52.49	1105.845
9/23/07	23:13:52	2376000	52.49	1105.831
9/24/07	11:13:52	2419200	52.49	1105.833
9/24/07	23:13:52	2462400	52.52	1105.876
9/25/07	2:13:52	2473200	52.52	1106.553
9/25/07	4:13:52	2480400	52.52	1106.81
9/25/07	9:13:52	2498400	52.49	1106.574
9/25/07	11:13:52	2505600	52.52	1106.526
9/25/07	23:13:52	2548800	52.54	1106.431
9/26/07	11:13:52	2592000	52.52	1106.378
9/26/07	12:13:52	2595600	52.54	1106.359
9/26/07	23:13:52	2635200	52.54	1106.361
9/27/07	11:13:52	2678400	52.54	1106.347
9/27/07	23:13:52	2721600	52.54	1106.322
9/28/07	11:13:52	2764800	52.54	1106.252
9/28/07	15:13:52	2779200	52.54	1106.145
9/28/07	23:13:52	2808000	52.56	1106.215
9/29/07	11:13:52	2851200	52.59	1106.19
9/29/07	23:13:52	2894400	52.56	1106.163
9/30/07	11:13:52	2937600	52.56	1106.137
9/30/07	23:13:52	2980800	52.59	1106.105
10/1/07	11:13:52	3024000	52.59	1106.107
10/1/07	23:13:52	3067200	52.61	1106.087
10/2/07	11:13:52	3110400	52.61	1106.202
10/2/07	23:13:52	3153600	52.61	1106.122
10/3/07	11:13:52	3196800	52.63	1106.109
10/3/07	23:13:52	3240000	52.61	1106.095
10/4/07	11:13:52	3283200	52.63	1106.105
10/4/07	23:13:52	3326400	52.61	1106.095
10/5/07	1:13:52	3333600	52.63	1106.508
10/5/07	2:13:52	3337200	52.63	1106.825
10/5/07	6:13:52	3351600	52.63	1107.035
10/5/07	11:13:52	3369600	52.65	1106.847
10/5/07	12:13:52	3373200	52.63	1106.819
10/5/07	23:13:52	3412800	52.65	1106.742

10/6/07	11:13:52	3456000	52.65	1106.631
10/6/07	12:13:52	3459600	52.65	1106.609
10/6/07	23:13:52	3499200	52.65	1106.568
10/7/07	11:13:52	3542400	52.65	1106.555
10/7/07	23:13:52	3585600	52.65	1106.528
10/8/07	2:13:52	3596400	52.65	1106.886
10/8/07	11:13:52	3628800	52.68	1106.765
10/8/07	17:13:52	3650400	52.68	1106.68
10/8/07	23:13:52	3672000	52.68	1106.693
10/9/07	11:13:52	3715200	52.68	1106.629
10/9/07	23:13:52	3758400	52.68	1106.573
10/10/07	11:13:52	3801600	52.7	1106.538
10/10/07	14:13:52	3812400	52.7	1106.474
10/10/07	23:13:52	3844800	52.7	1106.507
10/11/07	11:13:52	3888000	52.7	1106.474
10/11/07	23:13:52	3931200	52.7	1106.46
10/12/07	11:13:52	3974400	52.72	1106.427
10/12/07	22:13:52	4014000	52.72	1106.711
10/12/07	23:13:52	4017600	52.72	1106.764
10/13/07	11:13:52	4060800	52.72	1106.705
10/13/07	23:13:52	4104000	52.74	1106.643
10/14/07	4:13:52	4122000	52.72	1106.954
10/14/07	11:13:52	4147200	52.74	1106.953
10/14/07	23:13:52	4190400	52.77	1106.949
10/15/07	11:13:52	4233600	52.77	1106.83
10/15/07	23:13:52	4276800	52.77	1106.799
10/16/07	11:13:52	4320000	52.79	1106.755
10/16/07	12:13:52	4323600	52.77	1106.751
10/16/07	23:13:52	4363200	52.79	1106.677
10/17/07	11:13:52	4406400	52.79	1106.761
10/17/07	23:13:52	4449600	52.81	1106.786
10/18/07	11:13:52	4492800	52.81	1106.773
10/18/07	23:13:52	4536000	52.81	1106.716
10/19/07	11:13:52	4579200	52.83	1106.656
10/19/07	23:13:52	4622400	52.83	1106.644
10/20/07	11:13:52	4665600	52.83	1106.584
10/20/07	13:13:52	4672800	52.86	1106.532
10/20/07	23:13:52	4708800	52.86	1106.602
10/21/07	11:13:52	4752000	52.86	1106.538
10/21/07	23:13:52	4795200	52.88	1106.501
10/22/07	11:13:52	4838400	52.88	1106.493
10/22/07	23:13:52	4881600	52.88	1106.458
10/23/07	11:13:52	4924800	52.9	1106.466
10/23/07	23:13:52	4968000	52.9	1106.612
10/24/07	11:13:52	5011200	52.9	1106.48
10/24/07	23:13:52	5054400	52.93	1106.54
10/25/07	11:13:52	5097600	52.93	1106.484
10/25/07	23:13:52	5140800	52.95	1106.55
10/26/07	11:13:52	5184000	52.95	1106.511
10/26/07	23:13:52	5227200	52.97	1106.543
10/27/07	11:13:52	5270400	52.97	1106.438

10/27/07	23:13:52	5313600	52.97	1106.459
10/28/07	11:13:52	5356800	52.99	1106.43
10/28/07	23:13:52	5400000	52.99	1106.508
10/29/07	11:13:52	5443200	53.02	1106.434
10/29/07	23:13:52	5486400	53.02	1106.442
10/30/07	11:13:52	5529600	53.02	1106.436
10/30/07	16:13:52	5547600	53.04	1106.326
10/30/07	23:13:52	5572800	53.04	1106.388
10/31/07	11:13:52	5616000	53.04	1106.33
10/31/07	23:13:52	5659200	53.06	1106.338
11/1/07	11:13:52	5702400	53.06	1106.285
11/1/07	23:13:52	5745600	53.08	1106.305
11/2/07	11:13:52	5788800	53.08	1106.293
11/2/07	23:13:52	5832000	53.11	1106.395
11/3/07	11:13:52	5875200	53.11	1106.356
11/3/07	23:13:52	5918400	53.13	1106.383
11/4/07	11:13:52	5961600	53.13	1106.299
11/4/07	23:13:52	6004800	53.15	1106.378
11/5/07	11:13:52	6048000	53.15	1106.346
11/5/07	23:13:52	6091200	53.18	1106.296
11/6/07	11:13:52	6134400	53.18	1106.306
11/6/07	23:13:52	6177600	53.18	1106.335
11/7/07	11:13:52	6220800	53.2	1106.271
11/7/07	23:13:52	6264000	53.2	1106.343
11/8/07	11:13:52	6307200	53.22	1106.328
11/8/07	23:13:52	6350400	53.22	1106.32
11/9/07	11:13:52	6393600	53.24	1106.303
11/9/07	23:13:52	6436800	53.24	1106.32
11/10/07	11:13:52	6480000	53.27	1106.299
11/10/07	23:13:52	6523200	53.27	1106.348
11/11/07	11:13:52	6566400	53.27	1106.355
11/11/07	23:13:52	6609600	53.29	1106.346
11/12/07	11:13:52	6652800	53.29	1106.321
11/12/07	23:13:52	6696000	53.31	1106.28
11/13/07	11:13:52	6739200	53.31	1106.321
11/13/07	23:13:52	6782400	53.33	1106.288
11/14/07	11:13:52	6825600	53.33	1106.276
11/14/07	23:13:52	6868800	53.36	1106.263
11/15/07	11:13:52	6912000	53.36	1106.269
11/15/07	23:13:52	6955200	53.38	1106.238
11/16/07	11:13:52	6998400	53.38	1106.277
11/16/07	23:13:52	7041600	53.38	1106.269
11/17/07	11:13:52	7084800	53.4	1106.287
11/17/07	23:13:52	7128000	53.4	1106.26
11/18/07	11:13:52	7171200	53.42	1106.266
11/18/07	23:13:52	7214400	53.42	1106.242
11/19/07	11:13:52	7257600	53.45	1106.245
11/19/07	23:13:52	7300800	53.45	1106.239
11/20/07	11:13:52	7344000	53.47	1106.26
11/20/07	23:13:52	7387200	53.47	1106.237
11/21/07	11:13:52	7430400	53.49	1106.222

11/21/07	23:13:52	7473600	53.49	1106.247
11/22/07	11:13:52	7516800	53.49	1106.222
11/22/07	23:13:52	7560000	53.52	1106.234
11/23/07	11:13:52	7603200	53.52	1106.189
11/23/07	23:13:52	7646400	53.54	1106.213
11/24/07	11:13:52	7689600	53.54	1106.218
11/24/07	23:13:52	7732800	53.56	1106.199
11/25/07	11:13:52	7776000	53.56	1106.182
11/25/07	23:13:52	7819200	53.56	1106.228
11/26/07	11:13:52	7862400	53.58	1106.258
11/26/07	23:13:52	7905600	53.58	1106.229
11/27/07	11:13:52	7948800	53.61	1106.233
11/27/07	23:13:52	7992000	53.61	1106.231
11/28/07	11:13:52	8035200	53.61	1106.254
11/28/07	23:13:52	8078400	53.63	1106.235
11/29/07	11:13:52	8121600	53.63	1106.188
11/29/07	23:13:52	8164800	53.65	1106.214
11/30/07	11:13:52	8208000	53.65	1106.198
11/30/07	23:13:52	8251200	53.65	1106.183
12/1/07	11:13:52	8294400	53.67	1106.5
12/1/07	12:13:52	8298000	53.65	1106.628
12/1/07	23:13:52	8337600	53.72	1106.565
12/2/07	11:13:52	8380800	53.72	1106.452
12/2/07	18:13:52	8406000	53.7	1106.428
12/2/07	23:13:52	8424000	53.7	1106.407
12/3/07	11:13:52	8467200	53.72	1106.392
12/3/07	23:13:52	8510400	53.72	1106.399
12/4/07	11:13:52	8553600	53.74	1106.396
12/4/07	23:13:52	8596800	53.74	1106.404
12/5/07	11:13:52	8640000	53.76	1106.351
12/5/07	23:13:52	8683200	53.76	1106.355
12/6/07	11:13:52	8726400	53.76	1106.365
12/6/07	23:13:52	8769600	53.79	1106.373
12/7/07	11:13:52	8812800	53.79	1106.363
12/7/07	23:13:52	8856000	53.79	1106.348
12/8/07	11:13:52	8899200	53.81	1106.34
12/8/07	23:13:52	8942400	53.81	1106.334
12/9/07	11:13:52	8985600	53.83	1106.329
12/9/07	23:13:52	9028800	53.83	1106.342
12/10/07	11:13:52	9072000	53.83	1106.329
12/10/07	23:13:52	9115200	53.86	1106.329
12/11/07	11:13:52	9158400	53.86	1106.393
12/11/07	23:13:52	9201600	53.86	1106.385
12/12/07	11:13:52	9244800	53.88	1106.384
12/12/07	23:13:52	9288000	53.88	1106.393
12/13/07	11:13:52	9331200	53.9	1106.376
12/13/07	23:13:52	9374400	53.9	1106.384
12/14/07	11:13:52	9417600	53.9	1106.372
12/14/07	23:13:52	9460800	53.92	1106.328
12/15/07	11:13:52	9504000	53.92	1106.349
12/15/07	23:13:52	9547200	53.92	1106.363

12/16/07	11:13:52	9590400	53.95	1106.361
12/16/07	23:13:52	9633600	53.95	1106.371
12/17/07	11:13:52	9676800	53.95	1106.375
12/17/07	23:13:52	9720000	53.97	1106.396
12/18/07	11:13:52	9763200	53.97	1106.383
12/18/07	23:13:52	9806400	53.99	1106.389
12/19/07	11:13:52	9849600	53.99	1106.395
12/19/07	23:13:52	9892800	53.99	1106.414
12/20/07	11:13:52	9936000	53.99	1106.41
12/20/07	23:13:52	9979200	54.01	1106.42
12/21/07	11:13:52	10022400	54.01	1106.42
12/21/07	23:13:52	10065600	54.01	1106.426
12/22/07	11:13:52	10108800	54.04	1106.413
12/22/07	23:13:52	10152000	54.04	1106.434
12/23/07	11:13:52	10195200	54.04	1106.415
12/23/07	23:13:52	10238400	54.04	1106.419
12/24/07	11:13:52	10281600	54.06	1106.409
12/24/07	23:13:52	10324800	54.06	1106.427
12/25/07	11:13:52	10368000	54.06	1106.415
12/25/07	23:13:52	10411200	54.08	1106.423
12/26/07	11:13:52	10454400	54.08	1106.423
12/26/07	23:13:52	10497600	54.08	1106.427
12/27/07	11:13:52	10540800	54.11	1106.41
12/27/07	23:13:52	10584000	54.11	1106.398
12/28/07	11:13:52	10627200	54.11	1106.398

MW94-04 Groundwater Elevation
February 21, 2007 thru December 28, 2007

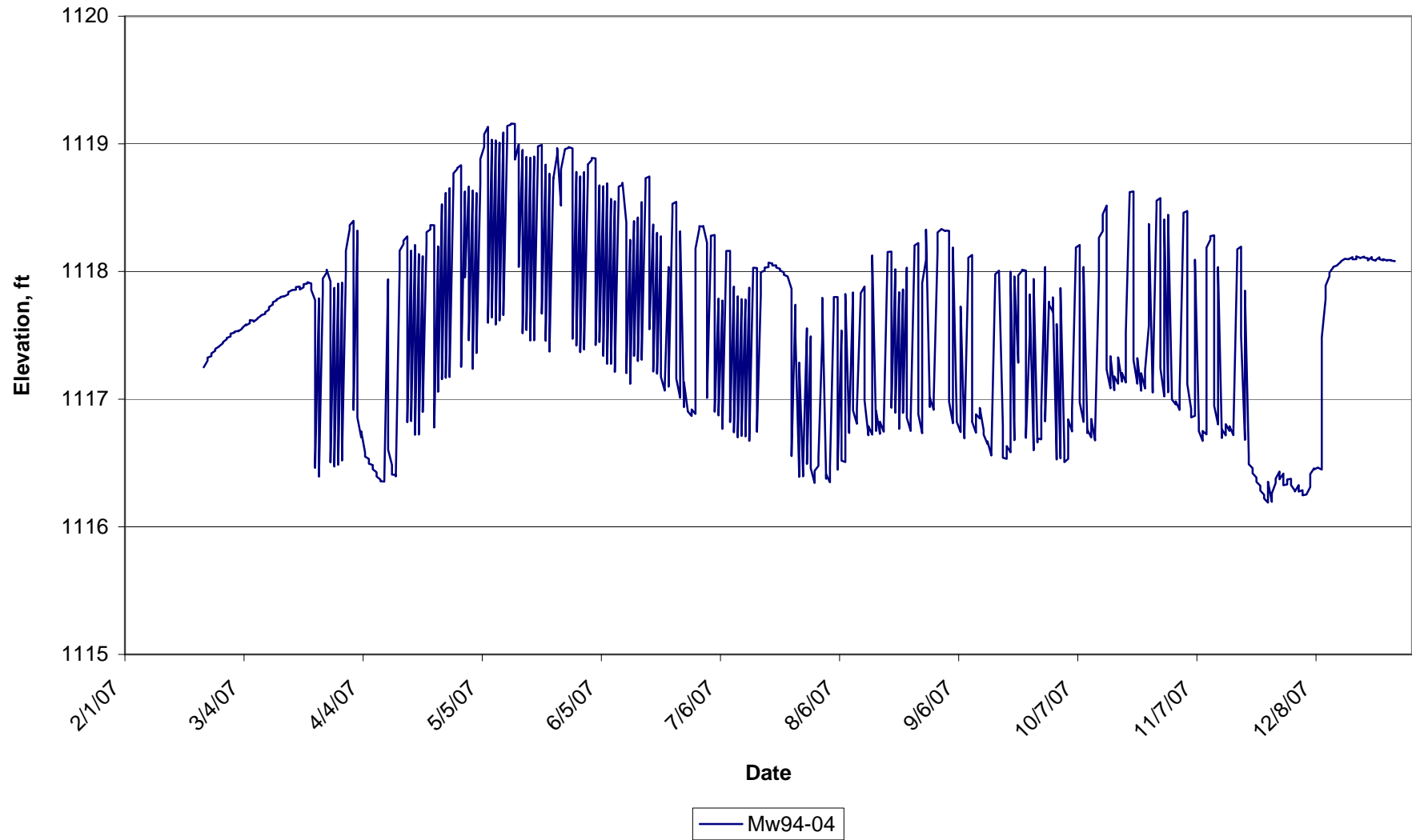

Device Properties

Device LevelTroll 500
 Site M WELL 4

Log Data:

Record Count 629

Date and Time	Elapsed Time Seconds	Sensor: Pres 30G Sensor: Pri Sensor: Pres 30G		
		SN#: 113236 Pressure (PSI)	SN#: 113236 Temperatu	SN#: 113236 Level-Surface (ft)
2/21/2007 21:28	0	17.15	56.773	1117.249
2/22/2007 9:28	43200.001	17.172	56.785	1117.3
2/22/2007 21:28	86400.001	17.183	56.795	1117.326
2/23/2007 9:28	129600.001	17.188	56.811	1117.337
2/23/2007 21:28	172800.001	17.198	56.81	1117.359
2/24/2007 9:28	216000.001	17.206	56.803	1117.379
2/24/2007 21:28	259200.001	17.213	56.812	1117.394
2/25/2007 9:28	302400.001	17.221	56.818	1117.412
2/25/2007 21:28	345600.001	17.222	56.81	1117.414
2/26/2007 9:28	388800.001	17.232	56.81	1117.438
2/26/2007 21:28	432000.001	17.236	56.803	1117.447
2/27/2007 9:28	475200.001	17.245	56.828	1117.469
2/27/2007 21:28	518400.001	17.25	56.828	1117.48
2/28/2007 9:28	561600.001	17.255	56.831	1117.491
2/28/2007 21:28	604800.001	17.265	56.819	1117.513
3/1/2007 9:28	648000.001	17.268	56.823	1117.521
3/1/2007 21:28	691200.001	17.271	56.825	1117.528
3/2/2007 9:28	734400.001	17.274	56.83	1117.535
3/2/2007 21:28	777600.001	17.272	56.829	1117.531
3/3/2007 9:28	820800.001	17.281	56.825	1117.552
3/3/2007 21:28	864000.001	17.284	56.824	1117.557
3/4/2007 9:28	907200.001	17.296	56.837	1117.585
3/4/2007 21:28	950400.001	17.293	56.847	1117.578
3/5/2007 9:28	993600.001	17.3	56.846	1117.594
3/5/2007 21:28	1036800.001	17.31	56.842	1117.619
3/6/2007 9:28	1080000.001	17.309	56.84	1117.615
3/6/2007 21:28	1123200.001	17.305	56.83	1117.606
3/7/2007 9:28	1166400.001	17.315	56.839	1117.629
3/7/2007 21:28	1209600.001	17.316	56.85	1117.633
3/8/2007 9:28	1252800.001	17.326	56.846	1117.655
3/8/2007 21:28	1296000.001	17.327	56.852	1117.658
3/9/2007 9:28	1339200.001	17.331	56.856	1117.667
3/9/2007 21:28	1382400.001	17.337	56.849	1117.681
3/10/2007 9:28	1425600.001	17.346	56.859	1117.701
3/10/2007 21:28	1468800.001	17.355	56.867	1117.723
3/11/2007 10:28	1512000.001	17.363	56.87	1117.741
3/11/2007 22:28	1555200.001	17.371	56.88	1117.76
3/12/2007 10:28	1598400.001	17.378	56.872	1117.774
3/12/2007 22:28	1641600.001	17.381	56.881	1117.782
3/13/2007 10:28	1684800.001	17.387	56.854	1117.796
3/13/2007 22:28	1728000.001	17.389	56.848	1117.801
3/14/2007 10:28	1771200.001	17.392	56.863	1117.807

3/14/2007 22:28	1814400.001	17.391	56.873	1117.806
3/15/2007 10:28	1857600.001	17.398	56.868	1117.821
3/15/2007 22:28	1900800.001	17.406	56.875	1117.839
3/16/2007 10:28	1944000.001	17.412	56.873	1117.854
3/16/2007 22:28	1987200.001	17.413	56.87	1117.855
3/17/2007 10:28	2030400.001	17.414	56.869	1117.857
3/17/2007 22:28	2073600.001	17.423	56.866	1117.878
3/18/2007 10:28	2116800.001	17.424	56.865	1117.882
3/18/2007 22:28	2160000.001	17.414	56.87	1117.859
3/19/2007 10:28	2203200.001	17.422	56.864	1117.876
3/19/2007 22:28	2246400.001	17.432	56.868	1117.9
3/20/2007 10:28	2289600.001	17.435	56.878	1117.906
3/20/2007 22:28	2332800.001	17.439	56.876	1117.916
3/21/2007 10:28	2376000.001	17.435	56.883	1117.906
3/21/2007 22:28	2419200.001	17.413	56.815	1117.855
3/22/2007 10:28	2462400.001	17.378	56.816	1117.775
3/22/2007 22:28	2505600.001	16.808	56.713	1116.461
3/23/2007 10:28	2548800.001	17.385	56.822	1117.79
3/23/2007 22:28	2592000.001	16.779	56.645	1116.393
3/24/2007 10:28	2635200.001	17.403	56.829	1117.833
3/24/2007 22:28	2678400.001	17.451	56.867	1117.944
3/25/2007 10:28	2721600.001	17.472	56.882	1117.991
3/25/2007 22:28	2764800.001	17.482	56.892	1118.014
3/26/2007 10:28	2808000.001	17.442	56.848	1117.922
3/26/2007 22:28	2851200.001	16.827	56.708	1116.504
3/27/2007 10:28	2894400.001	17.42	56.825	1117.872
3/27/2007 22:28	2937600.001	16.813	56.697	1116.472
3/28/2007 10:28	2980800.001	17.434	56.847	1117.905
3/28/2007 22:28	3024000.001	16.819	56.692	1116.485
3/29/2007 10:28	3067200.001	17.438	56.84	1117.913
3/29/2007 22:28	3110400.001	16.834	56.681	1116.519
3/30/2007 10:28	3153600.001	17.473	56.867	1117.994
3/30/2007 22:28	3196800.001	17.546	56.918	1118.161
3/31/2007 10:28	3240000.001	17.62	56.951	1118.333
3/31/2007 22:28	3283200.001	17.633	56.937	1118.362
4/1/2007 10:28	3326400.001	17.648	56.924	1118.398
4/1/2007 22:28	3369600.001	17.005	56.758	1116.915
4/2/2007 10:28	3412800.001	17.614	56.861	1118.32
4/2/2007 22:28	3456000.001	16.98	56.729	1116.856
4/3/2007 10:28	3499200.001	16.912	56.645	1116.7
4/3/2007 22:28	3542400.001	16.933	56.758	1116.748
4/4/2007 10:28	3585600.001	16.86	56.638	1116.581
4/4/2007 22:28	3628800.001	16.847	56.632	1116.549
4/5/2007 10:28	3672000.001	16.839	56.639	1116.532
4/5/2007 22:28	3715200.001	16.823	56.639	1116.494
4/6/2007 10:28	3758400.001	16.818	56.639	1116.484
4/6/2007 22:28	3801600.001	16.804	56.633	1116.451
4/7/2007 10:28	3844800.001	16.794	56.614	1116.427
4/7/2007 22:28	3888000.001	16.779	56.6	1116.394
4/8/2007 10:28	3931200.001	16.769	56.59	1116.37
4/8/2007 22:28	3974400.001	16.763	56.576	1116.357

4/9/2007 10:28	4017600.001	16.762	56.581	1116.354
4/9/2007 22:28	4060800.001	16.762	56.588	1116.354
4/10/2007 10:28	4104000.001	17.449	56.795	1117.939
4/10/2007 22:28	4147200.001	16.87	56.689	1116.604
4/11/2007 10:28	4190400.001	16.818	56.631	1116.484
4/11/2007 22:28	4233600.001	16.786	56.616	1116.409
4/12/2007 10:28	4276800.001	16.784	56.616	1116.406
4/12/2007 22:28	4320000.001	16.78	56.612	1116.395
4/13/2007 10:28	4363200.001	17.485	56.805	1118.022
4/13/2007 22:28	4406400.001	17.546	56.848	1118.163
4/14/2007 10:28	4449600.001	17.569	56.841	1118.215
4/14/2007 22:28	4492800.001	17.58	56.84	1118.242
4/15/2007 10:28	4536000.001	17.595	56.838	1118.275
4/15/2007 22:28	4579200.001	16.964	56.755	1116.819
4/16/2007 10:28	4622400.001	17.546	56.775	1118.164
4/16/2007 22:28	4665600.001	16.967	56.752	1116.828
4/17/2007 10:28	4708800.001	17.566	56.788	1118.208
4/17/2007 22:28	4752000.001	16.921	56.675	1116.721
4/18/2007 10:28	4795200.001	17.535	56.753	1118.137
4/18/2007 22:28	4838400.001	16.922	56.662	1116.723
4/19/2007 10:28	4881600.001	17.528	56.756	1118.12
4/19/2007 22:28	4924800.001	16.998	56.781	1116.899
4/20/2007 10:28	4968000.001	17.573	56.783	1118.224
4/20/2007 22:28	5011200.001	17.609	56.81	1118.308
4/21/2007 10:28	5054400.001	17.618	56.824	1118.329
4/21/2007 22:28	5097600.001	17.633	56.823	1118.363
4/22/2007 10:28	5140800.001	17.632	56.831	1118.362
4/22/2007 22:28	5184000.001	16.946	56.72	1116.778
4/23/2007 10:28	5227200.001	17.561	56.775	1118.197
4/23/2007 22:28	5270400.001	17.067	56.746	1117.058
4/24/2007 10:28	5313600.001	17.704	56.816	1118.527
4/24/2007 22:28	5356800.001	17.109	56.733	1117.156
4/25/2007 10:28	5400000.001	17.743	56.801	1118.616
4/25/2007 22:28	5443200.001	17.115	56.717	1117.167
4/26/2007 10:28	5486400.001	17.759	56.803	1118.653
4/26/2007 22:28	5529600.001	17.117	56.717	1117.173
4/27/2007 10:28	5572800.001	17.776	56.809	1118.694
4/27/2007 22:28	5616000.001	17.809	56.842	1118.769
4/28/2007 10:28	5659200.001	17.824	56.844	1118.804
4/28/2007 22:28	5702400.001	17.827	56.843	1118.812
4/29/2007 10:28	5745600.001	17.837	56.841	1118.833
4/29/2007 22:28	5788800.001	17.151	56.71	1117.252
4/30/2007 10:28	5832000.001	17.747	56.78	1118.627
4/30/2007 22:28	5875200.001	17.455	56.84	1117.953
5/1/2007 10:28	5918400.001	17.764	56.8	1118.666
5/1/2007 22:28	5961600.001	17.242	56.835	1117.461
5/2/2007 10:28	6004800.001	17.751	56.783	1118.635
5/2/2007 22:28	6048000.001	17.145	56.734	1117.237
5/3/2007 10:28	6091200.001	17.742	56.783	1118.615
5/3/2007 22:28	6134400.001	17.199	56.815	1117.362
5/4/2007 10:28	6177600.001	17.774	56.816	1118.689

5/4/2007 22:28	6220800.001	17.858	56.84	1118.881
5/5/2007 10:28	6264000.001	17.899	56.858	1118.976
5/5/2007 22:28	6307200.001	17.941	56.864	1119.074
5/6/2007 10:28	6350400.001	17.967	56.863	1119.134
5/6/2007 22:28	6393600.001	17.301	56.747	1117.598
5/7/2007 10:28	6436800.001	17.923	56.798	1119.032
5/7/2007 22:28	6480000.001	17.319	56.747	1117.639
5/8/2007 10:28	6523200.001	17.921	56.789	1119.027
5/8/2007 22:28	6566400.001	17.295	56.717	1117.584
5/9/2007 10:28	6609600.001	17.913	56.784	1119.009
5/9/2007 22:28	6652800.001	17.309	56.731	1117.616
5/10/2007 10:28	6696000.001	17.947	56.806	1119.089
5/10/2007 22:28	6739200.001	17.327	56.751	1117.658
5/11/2007 10:28	6782400.001	17.933	56.796	1119.056
5/11/2007 22:28	6825600.001	17.97	56.817	1119.14
5/12/2007 10:28	6868800.001	17.975	56.83	1119.152
5/12/2007 22:28	6912000.001	17.978	56.823	1119.159
5/13/2007 10:28	6955200.001	17.977	56.827	1119.157
5/13/2007 22:28	6998400.001	17.856	56.773	1118.877
5/14/2007 10:28	7041600.001	17.907	56.771	1118.996
5/14/2007 22:28	7084800.001	17.491	56.786	1118.035
5/15/2007 10:28	7128000.001	17.889	56.764	1118.953
5/15/2007 22:28	7171200.001	17.266	56.686	1117.516
5/16/2007 10:28	7214400.001	17.865	56.752	1118.898
5/16/2007 22:28	7257600.001	17.276	56.71	1117.541
5/17/2007 10:28	7300800.001	17.862	56.753	1118.892
5/17/2007 22:28	7344000.001	17.241	56.693	1117.459
5/18/2007 10:28	7387200.001	17.866	56.769	1118.901
5/18/2007 22:28	7430400.001	17.242	56.693	1117.461
5/19/2007 10:28	7473600.001	17.876	56.79	1118.924
5/19/2007 22:28	7516800.001	17.9	56.801	1118.98
5/20/2007 10:28	7560000.001	17.906	56.811	1118.992
5/20/2007 22:28	7603200.001	17.332	56.786	1117.669
5/21/2007 10:28	7646400.001	17.839	56.757	1118.838
5/21/2007 22:28	7689600.001	17.24	56.716	1117.457
5/22/2007 10:28	7732800.001	17.808	56.741	1118.767
5/22/2007 22:28	7776000.001	17.204	56.687	1117.373
5/23/2007 10:28	7819200.001	17.795	56.739	1118.736
5/23/2007 22:28	7862400.001	17.791	56.705	1118.727
5/24/2007 10:28	7905600.001	17.873	56.791	1118.916
5/24/2007 22:28	7948800.001	17.895	56.798	1118.967
5/25/2007 10:28	7992000.001	17.699	56.793	1118.516
5/25/2007 22:28	8035200.001	17.823	56.796	1118.802
5/26/2007 10:28	8078400.001	17.888	56.799	1118.952
5/26/2007 22:28	8121600.001	17.891	56.801	1118.958
5/27/2007 10:28	8164800.001	17.896	56.805	1118.969
5/27/2007 22:28	8208000.001	17.898	56.8	1118.975
5/28/2007 10:28	8251200.001	17.894	56.797	1118.964
5/28/2007 22:28	8294400.001	17.247	56.696	1117.473
5/29/2007 10:28	8337600.001	17.814	56.735	1118.781
5/29/2007 22:28	8380800.001	17.224	56.689	1117.42

5/30/2007 10:28	8424000.001	17.798	56.722	1118.745
5/30/2007 22:28	8467200.001	17.202	56.656	1117.368
5/31/2007 10:28	8510400.001	17.814	56.735	1118.78
5/31/2007 22:28	8553600.001	17.211	56.661	1117.389
6/1/2007 10:28	8596800.001	17.804	56.742	1118.758
6/1/2007 22:28	8640000.001	17.839	56.766	1118.839
6/2/2007 10:28	8683200.001	17.854	56.776	1118.873
6/2/2007 22:28	8726400.001	17.861	56.779	1118.89
6/3/2007 10:28	8769600.001	17.86	56.781	1118.886
6/3/2007 22:28	8812800.001	17.226	56.678	1117.424
6/4/2007 10:28	8856000.001	17.768	56.717	1118.675
6/4/2007 22:28	8899200.001	17.236	56.722	1117.447
6/5/2007 10:28	8942400.001	17.765	56.719	1118.668
6/5/2007 22:28	8985600.001	17.189	56.66	1117.339
6/6/2007 10:28	9028800.001	17.775	56.733	1118.691
6/6/2007 22:28	9072000.001	17.162	56.666	1117.276
6/7/2007 10:28	9115200.001	17.722	56.719	1118.569
6/7/2007 22:28	9158400.001	17.162	56.703	1117.276
6/8/2007 10:28	9201600.001	17.714	56.722	1118.551
6/8/2007 22:28	9244800.001	17.134	56.671	1117.213
6/9/2007 10:28	9288000.001	17.734	56.752	1118.596
6/9/2007 22:28	9331200.001	17.763	56.767	1118.664
6/10/2007 10:28	9374400.001	17.77	56.773	1118.679
6/10/2007 22:28	9417600.001	17.777	56.778	1118.695
6/11/2007 10:28	9460800.001	17.642	56.652	1118.383
6/11/2007 22:28	9504000.001	17.13	56.679	1117.204
6/12/2007 10:28	9547200.001	17.583	56.606	1118.248
6/12/2007 22:28	9590400.001	17.094	56.658	1117.12
6/13/2007 10:28	9633600.001	17.647	56.616	1118.396
6/13/2007 22:28	9676800.001	17.189	56.671	1117.339
6/14/2007 10:28	9720000.001	17.659	56.614	1118.424
6/14/2007 22:28	9763200.001	17.171	56.656	1117.298
6/15/2007 10:28	9806400.001	17.712	56.676	1118.544
6/15/2007 22:28	9849600.001	17.175	56.665	1117.308
6/16/2007 10:28	9892800.001	17.767	56.736	1118.672
6/16/2007 22:28	9936000.001	17.792	56.757	1118.73
6/17/2007 10:28	9979200.001	17.798	56.761	1118.744
6/17/2007 22:28	10022400	17.279	56.762	1117.547
6/18/2007 10:28	10065600	17.635	56.613	1118.368
6/18/2007 22:28	10108800	17.136	56.647	1117.216
6/19/2007 10:28	10152000	17.607	56.604	1118.303
6/19/2007 22:28	10195200	17.128	56.654	1117.199
6/20/2007 10:28	10238400	17.595	56.598	1118.276
6/20/2007 22:28	10281600	17.118	56.649	1117.174
6/21/2007 10:28	10324800	17.071	56.576	1117.067
6/21/2007 22:28	10368000	17.089	56.634	1117.109
6/22/2007 10:28	10411200	17.491	56.66	1118.036
6/22/2007 22:28	10454400	17.084	56.64	1117.098
6/23/2007 10:28	10497600	17.678	56.723	1118.468
6/23/2007 22:28	10540800	17.705	56.74	1118.53
6/24/2007 10:28	10584000	17.712	56.75	1118.546

6/24/2007 22:28	10627200	17.112	56.665	1117.161
6/25/2007 10:28	10670400	17.047	56.584	1117.011
6/25/2007 22:28	10713600	17.612	56.689	1118.315
6/26/2007 10:28	10756800	17.015	56.572	1116.937
6/26/2007 22:28	10800000	17.1	56.694	1117.133
6/27/2007 10:28	10843200	17.002	56.563	1116.907
6/27/2007 22:28	10886400	17	56.587	1116.903
6/28/2007 10:28	10929600	16.985	56.57	1116.868
6/28/2007 22:28	10972800	17.007	56.612	1116.919
6/29/2007 10:28	11016000	16.992	56.587	1116.884
6/29/2007 22:28	11059200	17.554	56.694	1118.18
6/30/2007 10:28	11102400	17.621	56.722	1118.335
6/30/2007 22:28	11145600	17.63	56.728	1118.355
7/1/2007 10:28	11188800	17.628	56.723	1118.351
7/1/2007 22:28	11232000	17.63	56.742	1118.357
7/2/2007 10:28	11275200	17.573	56.711	1118.225
7/2/2007 22:28	11318400	17.046	56.698	1117.01
7/3/2007 10:28	11361600	17.562	56.705	1118.198
7/3/2007 22:28	11404800	17.597	56.724	1118.28
7/4/2007 10:28	11448000	17.6	56.746	1118.286
7/4/2007 22:28	11491200	16.999	56.682	1116.901
7/5/2007 10:28	11534400	17.384	56.697	1117.788
7/5/2007 22:28	11577600	16.987	56.719	1116.872
7/6/2007 10:28	11620800	17.377	56.699	1117.773
7/6/2007 22:28	11664000	16.941	56.674	1116.767
7/7/2007 10:28	11707200	17.525	56.717	1118.114
7/7/2007 22:28	11750400	17.545	56.728	1118.161
7/8/2007 10:28	11793600	17.546	56.74	1118.162
7/8/2007 22:28	11836800	16.964	56.687	1116.82
7/9/2007 10:28	11880000	17.425	56.628	1117.882
7/9/2007 22:28	11923200	16.929	56.669	1116.74
7/10/2007 10:28	11966400	17.392	56.625	1117.806
7/10/2007 22:28	12009600	16.912	56.663	1116.701
7/11/2007 10:28	12052800	17.382	56.624	1117.784
7/11/2007 22:28	12096000	16.917	56.671	1116.712
7/12/2007 10:28	12139200	17.381	56.634	1117.781
7/12/2007 22:28	12182400	16.915	56.684	1116.708
7/13/2007 10:28	12225600	17.421	56.675	1117.874
7/13/2007 22:28	12268800	16.9	56.675	1116.673
7/14/2007 10:28	12312000	17.475	56.708	1117.999
7/14/2007 22:28	12355200	17.488	56.717	1118.029
7/15/2007 10:28	12398400	17.487	56.717	1118.027
7/15/2007 22:28	12441600	16.931	56.704	1116.744
7/16/2007 10:28	12484800	17.396	56.669	1117.817
7/16/2007 22:28	12528000	17.473	56.702	1117.994
7/17/2007 10:28	12571200	17.478	56.71	1118.006
7/17/2007 22:28	12614400	17.488	56.717	1118.03
7/18/2007 10:28	12657600	17.49	56.72	1118.034
7/18/2007 22:28	12700800	17.506	56.717	1118.07
7/19/2007 10:28	12744000	17.503	56.726	1118.063
7/19/2007 22:28	12787200	17.496	56.71	1118.047

7/20/2007 10:28	12830400	17.497	56.711	1118.049
7/20/2007 22:28	12873600	17.489	56.718	1118.031
7/21/2007 10:28	12916800	17.485	56.71	1118.021
7/21/2007 22:28	12960000	17.479	56.721	1118.007
7/22/2007 10:28	13003200	17.473	56.707	1117.993
7/22/2007 22:28	13046400	17.464	56.718	1117.974
7/23/2007 10:28	13089600	17.459	56.704	1117.961
7/23/2007 22:28	13132800	17.458	56.698	1117.958
7/24/2007 10:28	13176000	17.416	56.697	1117.864
7/24/2007 22:28	13219200	16.849	56.683	1116.554
7/25/2007 10:28	13262400	17.363	56.675	1117.74
7/25/2007 22:28	13305600	17.262	56.701	1117.507
7/26/2007 10:28	13348800	16.778	56.589	1116.391
7/26/2007 22:28	13392000	17.166	56.64	1117.286
7/27/2007 10:28	13435200	16.78	56.585	1116.395
7/27/2007 22:28	13478400	16.808	56.64	1116.461
7/28/2007 10:28	13521600	17.283	56.616	1117.555
7/28/2007 22:28	13564800	16.822	56.651	1116.492
7/29/2007 10:28	13608000	17.255	56.658	1117.492
7/29/2007 22:28	13651200	16.807	56.658	1116.458
7/30/2007 10:28	13694400	16.757	56.592	1116.344
7/30/2007 22:28	13737600	16.798	56.65	1116.438
7/31/2007 10:28	13780800	16.815	56.673	1116.477
7/31/2007 22:28	13824000	16.843	56.682	1116.541
8/1/2007 10:28	13867200	17.253	56.607	1117.488
8/1/2007 22:28	13910400	17.386	56.663	1117.794
8/2/2007 10:28	13953600	16.771	56.639	1116.376
8/2/2007 22:28	13996800	16.787	56.657	1116.411
8/3/2007 10:28	14040000	16.76	56.617	1116.349
8/3/2007 22:28	14083200	16.81	56.663	1116.466
8/4/2007 10:28	14126400	17.355	56.656	1117.721
8/4/2007 22:28	14169600	17.389	56.657	1117.8
8/5/2007 10:28	14212800	17.389	56.659	1117.8
8/5/2007 22:28	14256000	16.802	56.675	1116.447
8/6/2007 10:28	14299200	17.275	56.659	1117.538
8/6/2007 22:28	14342400	16.833	56.667	1116.518
8/7/2007 10:28	14385600	16.828	56.652	1116.507
8/7/2007 22:28	14428800	17.399	56.667	1117.824
8/8/2007 10:28	14472000	16.927	56.651	1116.735
8/8/2007 22:28	14515200	16.954	56.645	1116.797
8/9/2007 10:28	14558400	17.404	56.649	1117.836
8/9/2007 22:28	14601600	17.004	56.654	1116.912
8/10/2007 10:28	14644800	16.958	56.638	1116.807
8/10/2007 22:28	14688000	17.008	56.644	1116.921
8/11/2007 10:28	14731200	17.391	56.639	1117.806
8/11/2007 22:28	14774400	17.402	56.651	1117.83
8/12/2007 10:28	14817600	17.425	56.65	1117.882
8/12/2007 22:28	14860800	17.038	56.648	1116.99
8/13/2007 10:28	14904000	16.92	56.622	1116.717
8/13/2007 22:28	14947200	16.951	56.652	1116.789
8/14/2007 10:28	14990400	16.921	56.604	1116.722

8/14/2007 22:28	15033600	17.53	56.635	1118.126
8/15/2007 10:28	15076800	16.934	56.612	1116.751
8/15/2007 22:28	15120000	17.002	56.653	1116.909
8/16/2007 10:28	15163200	16.924	56.616	1116.728
8/16/2007 22:28	15206400	16.965	56.644	1116.823
8/17/2007 10:28	15249600	16.931	56.623	1116.745
8/17/2007 22:28	15292800	16.96	56.645	1116.811
8/18/2007 10:28	15336000	17.534	56.639	1118.135
8/18/2007 22:28	15379200	17.542	56.641	1118.153
8/19/2007 10:28	15422400	17.543	56.645	1118.156
8/19/2007 22:28	15465600	17.013	56.633	1116.932
8/20/2007 10:28	15508800	17.483	56.63	1118.017
8/20/2007 22:28	15552000	16.996	56.645	1116.893
8/21/2007 10:28	15595200	17.405	56.597	1117.838
8/21/2007 22:28	15638400	16.941	56.63	1116.767
8/22/2007 10:28	15681600	17.415	56.591	1117.86
8/22/2007 22:28	15724800	16.995	56.638	1116.892
8/23/2007 10:28	15768000	17.489	56.622	1118.03
8/23/2007 22:28	15811200	16.979	56.633	1116.854
8/24/2007 10:28	15854400	16.934	56.581	1116.751
8/24/2007 22:28	15897600	16.97	56.621	1116.833
8/25/2007 10:28	15940800	17.55	56.622	1118.171
8/25/2007 22:28	15984000	17.564	56.626	1118.204
8/26/2007 10:28	16027200	17.572	56.611	1118.223
8/26/2007 22:28	16070400	16.99	56.634	1116.881
8/27/2007 10:28	16113600	16.926	56.597	1116.733
8/27/2007 22:28	16156800	17.436	56.619	1117.909
8/28/2007 10:28	16200000	17.515	56.616	1118.092
8/28/2007 22:28	16243200	17.618	56.599	1118.328
8/29/2007 10:28	16286400	17.015	56.592	1116.938
8/29/2007 22:28	16329600	17.047	56.614	1117.012
8/30/2007 10:28	16372800	17.006	56.58	1116.916
8/30/2007 22:28	16416000	17.046	56.623	1117.009
8/31/2007 10:28	16459200	17.544	56.603	1118.158
8/31/2007 22:28	16502400	17.608	56.602	1118.306
9/1/2007 10:28	16545600	17.619	56.61	1118.331
9/1/2007 22:28	16588800	17.62	56.606	1118.333
9/2/2007 10:28	16632000	17.613	56.62	1118.316
9/2/2007 22:28	16675200	17.615	56.615	1118.321
9/3/2007 10:28	16718400	17.613	56.629	1118.318
9/3/2007 22:28	16761600	17.034	56.634	1116.981
9/4/2007 10:28	16804800	16.96	56.563	1116.811
9/4/2007 22:28	16848000	17.557	56.6	1118.188
9/5/2007 10:28	16891200	16.974	56.606	1116.844
9/5/2007 22:28	16934400	16.965	56.61	1116.822
9/6/2007 10:28	16977600	16.93	56.551	1116.742
9/6/2007 22:28	17020800	17.357	56.558	1117.726
9/7/2007 10:28	17064000	16.909	56.569	1116.693
9/7/2007 22:28	17107200	16.93	56.598	1116.74
9/8/2007 10:28	17150400	17.485	56.609	1118.023
9/8/2007 22:28	17193600	17.522	56.594	1118.108

9/9/2007 10:28	17236800	17.532	56.619	1118.13
9/9/2007 22:28	17280000	16.965	56.616	1116.822
9/10/2007 10:28	17323200	16.928	56.568	1116.737
9/10/2007 22:28	17366400	16.991	56.606	1116.881
9/11/2007 10:28	17409600	16.976	56.599	1116.848
9/11/2007 22:28	17452800	17.012	56.594	1116.931
9/12/2007 10:28	17496000	16.937	56.596	1116.757
9/12/2007 22:28	17539200	16.921	56.592	1116.722
9/13/2007 10:28	17582400	16.89	56.584	1116.649
9/13/2007 22:28	17625600	16.899	56.602	1116.67
9/14/2007 10:28	17668800	16.85	56.574	1116.558
9/14/2007 22:28	17712000	16.859	56.59	1116.577
9/15/2007 10:28	17755200	17.448	56.598	1117.937
9/15/2007 22:28	17798400	17.466	56.596	1117.978
9/16/2007 10:28	17841600	17.478	56.6	1118.006
9/16/2007 22:28	17884800	17.466	56.586	1117.979
9/17/2007 10:28	17928000	16.95	56.615	1116.789
9/17/2007 22:28	17971200	16.843	56.585	1116.541
9/18/2007 10:28	18014400	16.839	56.557	1116.532
9/18/2007 22:28	18057600	16.883	56.587	1116.633
9/19/2007 10:28	18100800	16.861	56.573	1116.583
9/19/2007 22:28	18144000	17.475	56.586	1117.999
9/20/2007 10:28	18187200	16.903	56.587	1116.679
9/20/2007 22:28	18230400	17.459	56.593	1117.961
9/21/2007 10:28	18273600	17.165	56.567	1117.285
9/21/2007 22:28	18316800	17.462	56.582	1117.969
9/22/2007 10:28	18360000	17.478	56.592	1118.005
9/22/2007 22:28	18403200	17.481	56.592	1118.013
9/23/2007 10:28	18446400	17.479	56.589	1118.007
9/23/2007 22:28	18489600	16.911	56.604	1116.697
9/24/2007 10:28	18532800	17.262	56.542	1117.508
9/24/2007 22:28	18576000	17.398	56.593	1117.821
9/25/2007 10:28	18619200	16.868	56.557	1116.599
9/25/2007 22:28	18662400	17.45	56.583	1117.941
9/26/2007 10:28	18705600	16.895	56.566	1116.661
9/26/2007 22:28	18748800	16.909	56.582	1116.693
9/27/2007 10:28	18792000	16.906	56.576	1116.685
9/27/2007 22:28	18835200	17.013	56.572	1116.932
9/28/2007 10:28	18878400	17.491	56.574	1118.035
9/28/2007 22:28	18921600	16.967	56.579	1116.826
9/29/2007 10:28	18964800	17.373	56.58	1117.764
9/29/2007 22:28	19008000	17.363	56.586	1117.741
9/30/2007 10:28	19051200	17.339	56.588	1117.686
9/30/2007 22:28	19094400	17.388	56.587	1117.798
10/1/2007 10:28	19137600	16.837	56.55	1116.527
10/1/2007 22:28	19180800	17.297	56.555	1117.588
10/2/2007 10:28	19224000	16.841	56.573	1116.536
10/2/2007 22:28	19267200	17.419	56.583	1117.87
10/3/2007 10:28	19310400	16.871	56.589	1116.607
10/3/2007 22:28	19353600	16.828	56.567	1116.506
10/4/2007 10:28	19396800	16.839	56.574	1116.532

10/4/2007 22:28	19440000	16.974	56.583	1116.842
10/5/2007 10:28	19483200	16.932	56.565	1116.747
10/5/2007 22:28	19526400	17.006	56.575	1116.916
10/6/2007 10:28	19569600	17.541	56.579	1118.152
10/6/2007 22:28	19612800	17.557	56.58	1118.188
10/7/2007 10:28	19656000	17.566	56.581	1118.208
10/7/2007 22:28	19699200	17.031	56.593	1116.975
10/8/2007 10:28	19742400	16.965	56.568	1116.822
10/8/2007 22:28	19785600	17.491	56.577	1118.036
10/9/2007 10:28	19828800	16.927	56.541	1116.734
10/9/2007 22:28	19872000	16.938	56.552	1116.76
10/10/2007 10:28	19915200	16.912	56.529	1116.7
10/10/2007 22:28	19958400	16.975	56.567	1116.845
10/11/2007 10:28	20001600	16.902	56.537	1116.677
10/11/2007 22:28	20044800	16.927	56.559	1116.735
10/12/2007 10:28	20088000	17.461	56.567	1117.967
10/12/2007 22:28	20131200	17.591	56.574	1118.265
10/13/2007 10:28	20174400	17.612	56.58	1118.316
10/13/2007 22:28	20217600	17.67	56.58	1118.448
10/14/2007 10:28	20260800	17.7	56.58	1118.517
10/14/2007 22:28	20304000	17.143	56.592	1117.232
10/15/2007 10:28	20347200	17.079	56.553	1117.085
10/15/2007 22:28	20390400	17.188	56.576	1117.337
10/16/2007 10:28	20433600	17.072	56.542	1117.07
10/16/2007 22:28	20476800	17.119	56.563	1117.178
10/17/2007 10:28	20520000	17.094	56.534	1117.121
10/17/2007 22:28	20563200	17.184	56.567	1117.328
10/18/2007 10:28	20606400	17.101	56.552	1117.137
10/18/2007 22:28	20649600	17.131	56.569	1117.206
10/19/2007 10:28	20692800	17.098	56.546	1117.13
10/19/2007 22:28	20736000	17.268	56.585	1117.522
10/20/2007 10:28	20779200	17.743	56.58	1118.616
10/20/2007 22:28	20822400	17.745	56.583	1118.622
10/21/2007 10:28	20865600	17.747	56.578	1118.627
10/21/2007 22:28	20908800	17.175	56.59	1117.306
10/22/2007 10:28	20952000	17.095	56.537	1117.121
10/22/2007 22:28	20995200	17.181	56.576	1117.321
10/23/2007 10:28	21038400	17.071	56.535	1117.066
10/23/2007 22:28	21081600	17.13	56.58	1117.203
10/24/2007 10:28	21124800	17.079	56.538	1117.084
10/24/2007 22:28	21168000	17.139	56.572	1117.224
10/25/2007 10:28	21211200	17.291	56.545	1117.575
10/25/2007 22:28	21254400	17.637	56.567	1118.372
10/26/2007 10:28	21297600	17.065	56.547	1117.052
10/26/2007 22:28	21340800	17.086	56.569	1117.101
10/27/2007 10:28	21384000	17.695	56.583	1118.505
10/27/2007 22:28	21427200	17.716	56.586	1118.555
10/28/2007 10:28	21470400	17.725	56.591	1118.575
10/28/2007 22:28	21513600	17.147	56.59	1117.243
10/29/2007 10:28	21556800	17.052	56.539	1117.022
10/29/2007 22:28	21600000	17.653	56.577	1118.408

10/30/2007 10:28	21643200	17.065	56.551	1117.054
10/30/2007 22:28	21686400	17.669	56.587	1118.445
10/31/2007 10:28	21729600	17.049	56.539	1117.017
10/31/2007 22:28	21772800	17.041	56.534	1116.997
11/1/2007 10:28	21816000	17.024	56.543	1116.958
11/1/2007 22:28	21859200	17.035	56.566	1116.983
11/2/2007 10:28	21902400	17.005	56.533	1116.915
11/2/2007 22:28	21945600	17.067	56.569	1117.059
11/3/2007 10:28	21988800	17.654	56.594	1118.411
11/3/2007 22:28	22032000	17.675	56.603	1118.46
11/4/2007 9:28	22075200	17.681	56.593	1118.474
11/4/2007 21:28	22118400	17.093	56.607	1117.118
11/5/2007 9:28	22161600	17.008	56.546	1116.922
11/5/2007 21:28	22204800	16.98	56.531	1116.857
11/6/2007 9:28	22248000	16.985	56.543	1116.869
11/6/2007 21:28	22291200	17.516	56.573	1118.093
11/7/2007 9:28	22334400	16.961	56.552	1116.814
11/7/2007 21:28	22377600	16.934	56.561	1116.75
11/8/2007 9:28	22420800	16.9	56.532	1116.673
11/8/2007 21:28	22464000	16.934	56.557	1116.751
11/9/2007 9:28	22507200	16.922	56.542	1116.724
11/9/2007 21:28	22550400	17.556	56.604	1118.187
11/10/2007 9:28	22593600	17.584	56.609	1118.249
11/10/2007 21:28	22636800	17.596	56.61	1118.277
11/11/2007 9:28	22680000	17.598	56.621	1118.283
11/11/2007 21:28	22723200	17.019	56.616	1116.947
11/12/2007 9:28	22766400	16.956	56.557	1116.802
11/12/2007 21:28	22809600	17.49	56.572	1118.034
11/13/2007 9:28	22852800	16.91	56.544	1116.696
11/13/2007 21:28	22896000	16.94	56.577	1116.764
11/14/2007 9:28	22939200	16.919	56.561	1116.716
11/14/2007 21:28	22982400	16.957	56.578	1116.804
11/15/2007 9:28	23025600	16.934	56.586	1116.751
11/15/2007 21:28	23068800	16.95	56.601	1116.788
11/16/2007 9:28	23112000	16.92	56.584	1116.718
11/16/2007 21:28	23155200	16.936	56.606	1116.756
11/17/2007 9:28	23198400	17.53	56.634	1118.125
11/17/2007 21:28	23241600	17.551	56.633	1118.174
11/18/2007 9:28	23284800	17.56	56.641	1118.195
11/18/2007 21:28	23328000	17.257	56.643	1117.496
11/19/2007 9:28	23371200	16.904	56.586	1116.681
11/19/2007 21:28	23414400	17.411	56.604	1117.85
11/20/2007 9:28	23457600	16.85	56.574	1116.556
11/20/2007 21:28	23500800	16.821	56.575	1116.49
11/21/2007 9:28	23544000	16.808	56.57	1116.459
11/21/2007 21:28	23587200	16.79	56.571	1116.419
11/22/2007 9:28	23630400	16.776	56.566	1116.386
11/22/2007 21:28	23673600	16.761	56.568	1116.352
11/23/2007 9:28	23716800	16.748	56.58	1116.322
11/23/2007 21:28	23760000	16.732	56.577	1116.284
11/24/2007 9:28	23803200	16.717	56.583	1116.251

11/24/2007 21:28	23846400	16.704	56.577	1116.221
11/25/2007 9:28	23889600	16.69	56.578	1116.189
11/25/2007 21:28	23932800	16.762	56.627	1116.353
11/26/2007 9:28	23976000	16.693	56.592	1116.195
11/26/2007 21:28	24019200	16.722	56.612	1116.262
11/27/2007 9:28	24062400	16.757	56.612	1116.343
11/27/2007 21:28	24105600	16.772	56.635	1116.377
11/28/2007 9:28	24148800	16.796	56.656	1116.433
11/28/2007 21:28	24192000	16.77	56.64	1116.372
11/29/2007 9:28	24235200	16.789	56.656	1116.417
11/29/2007 21:28	24278400	16.75	56.643	1116.326
11/30/2007 9:28	24321600	16.753	56.643	1116.332
11/30/2007 21:28	24364800	16.77	56.646	1116.371
12/1/2007 9:28	24408000	16.772	56.653	1116.376
12/1/2007 21:28	24451200	16.75	56.657	1116.327
12/2/2007 9:28	24494400	16.732	56.644	1116.284
12/2/2007 21:28	24537600	16.729	56.645	1116.277
12/3/2007 9:28	24580800	16.75	56.665	1116.327
12/3/2007 21:28	24624000	16.728	56.65	1116.276
12/4/2007 9:28	24667200	16.733	56.656	1116.287
12/4/2007 21:28	24710400	16.715	56.667	1116.246
12/5/2007 9:28	24753600	16.718	56.666	1116.253
12/5/2007 21:28	24796800	16.718	56.669	1116.253
12/6/2007 9:28	24840000	16.744	56.68	1116.312
12/6/2007 21:28	24883200	16.788	56.683	1116.413
12/7/2007 9:28	24926400	16.807	56.698	1116.458
12/7/2007 21:28	24969600	16.803	56.704	1116.449
12/8/2007 9:28	25012800	16.81	56.71	1116.464
12/8/2007 21:28	25056000	16.809	56.704	1116.463
12/9/2007 9:28	25099200	16.803	56.705	1116.448
12/9/2007 21:28	25142400	17.251	56.724	1117.483
12/10/2007 9:28	25185600	17.382	56.777	1117.785
12/10/2007 21:28	25228800	17.428	56.784	1117.889
12/11/2007 9:28	25272000	17.459	56.78	1117.962
12/11/2007 21:28	25315200	17.472	56.786	1117.991
12/12/2007 9:28	25358400	17.489	56.787	1118.032
12/12/2007 21:28	25401600	17.492	56.788	1118.037
12/13/2007 9:28	25444800	17.496	56.79	1118.048
12/13/2007 21:28	25488000	17.497	56.787	1118.05
12/14/2007 9:28	25531200	17.509	56.793	1118.077
12/14/2007 21:28	25574400	17.511	56.789	1118.081
12/15/2007 9:28	25617600	17.518	56.787	1118.099
12/15/2007 21:28	25660800	17.519	56.787	1118.1
12/16/2007 9:28	25704000	17.517	56.788	1118.096
12/16/2007 21:28	25747200	17.518	56.787	1118.097
12/17/2007 9:28	25790400	17.524	56.787	1118.113
12/17/2007 21:28	25833600	17.517	56.792	1118.096
12/18/2007 9:28	25876800	17.517	56.792	1118.097
12/18/2007 21:28	25920000	17.527	56.798	1118.118
12/19/2007 9:28	25963200	17.522	56.793	1118.108
12/19/2007 21:28	26006400	17.521	56.785	1118.105

12/20/2007 9:28	26049600	17.526	56.785	1118.117
12/20/2007 21:28	26092800	17.523	56.787	1118.11
12/21/2007 9:28	26136000	17.521	56.793	1118.104
12/21/2007 21:28	26179200	17.513	56.787	1118.087
12/22/2007 9:28	26222400	17.525	56.799	1118.114
12/22/2007 21:28	26265600	17.517	56.795	1118.096
12/23/2007 9:28	26308800	17.512	56.793	1118.085
12/23/2007 21:28	26352000	17.515	56.793	1118.09
12/24/2007 9:28	26395200	17.524	56.793	1118.112
12/24/2007 21:28	26438400	17.518	56.793	1118.097
12/25/2007 9:28	26481600	17.514	56.798	1118.088
12/25/2007 21:28	26524800	17.518	56.799	1118.097
12/26/2007 9:28	26568000	17.513	56.799	1118.086
12/26/2007 21:28	26611200	17.515	56.799	1118.09
12/27/2007 9:28	26654400	17.515	56.798	1118.09
12/27/2007 21:28	26697600	17.513	56.799	1118.087
12/28/2007 9:28	26740800	17.511	56.802	1118.081
12/28/2007 21:28	26784000	17.512	56.804	1118.083
12/29/2007 9:28	26827200	17.51	56.802	1118.08
12/29/2007 21:28	26870400	17.516	56.811	1118.094
12/30/2007 9:28	26913600	17.514	56.808	1118.089
12/30/2007 21:28	26956800	17.505	56.805	1118.069
12/31/2007 9:28	27000000	17.499	56.808	1118.053
12/31/2007 21:28	27043200	17.49	56.812	1118.033
1/1/2008 9:28	27086400	17.492	56.811	1118.037
1/1/2008 21:28	27129600	17.494	56.814	1118.043

**MW94-01 Groundwater Elevation
December 15, 2006 thru December 28, 2007**

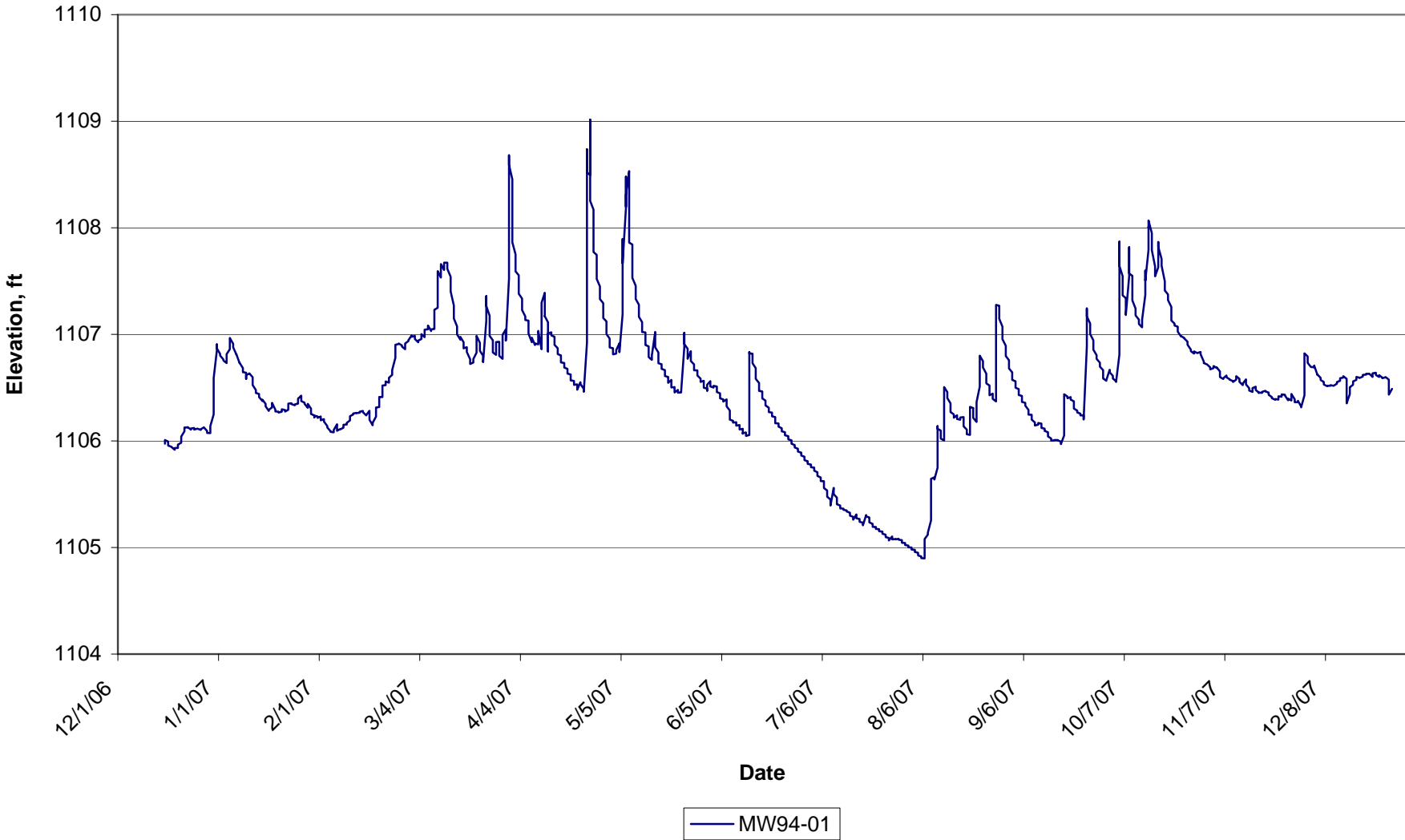

In-Situ Inc. MiniTroll Pro

Unit name: M-Well 94-1

TOTAL DATA SAMPLES 1048

Channel number [1]

Measurement type: Temperature
Channel name: OnBoard Temp

Channel number [2]

Measurement type: Pressure
Channel name: OnBoard Pressure
Sensor Range: 30 PSIG.
Sensor Offset: 0.000 psi
Specific gravity: 1
Mode: Surface
User-defined reference: 1105.33 Feet H2O
Referenced on: channel definition.
Pressure head at reference: 29.827 Feet H2O

Date	Time	ET (sec)	Chan[1] Temperature Fahrenheit	Chan[2] Pressure Feet H2O
12/15/06	11:04:57	17625600	53.81	1105.974
12/15/06	23:04:57	17668800	53.81	1106.008
12/16/06	11:04:57	17712000	53.83	1105.994
12/16/06	23:04:57	17755200	53.83	1105.957
12/17/06	11:04:57	17798400	53.83	1105.945
12/17/06	23:04:57	17841600	53.83	1105.943
12/18/06	11:04:57	17884800	53.85	1105.917
12/18/06	23:04:57	17928000	53.85	1105.934
12/19/06	11:04:57	17971200	53.85	1105.934
12/19/06	23:04:57	18014400	53.85	1105.965
12/20/06	11:04:57	18057600	53.88	1105.983
12/20/06	23:04:57	18100800	53.88	1106.041
12/21/06	11:04:57	18144000	53.88	1106.09
12/21/06	20:04:57	18176400	53.88	1106.117
12/21/06	23:04:57	18187200	53.88	1106.126
12/22/06	11:04:57	18230400	53.9	1106.126
12/22/06	23:04:57	18273600	53.9	1106.13
12/23/06	11:04:57	18316800	53.9	1106.106
12/23/06	23:04:57	18360000	53.9	1106.117
12/24/06	11:04:57	18403200	53.9	1106.121
12/24/06	23:04:57	18446400	53.92	1106.106
12/25/06	11:04:57	18489600	53.92	1106.115
12/25/06	23:04:57	18532800	53.92	1106.115
12/26/06	11:04:57	18576000	53.92	1106.104

12/26/06	23:04:57	18619200	53.94	1106.109
12/27/06	11:04:57	18662400	53.94	1106.128
12/27/06	23:04:57	18705600	53.94	1106.126
12/28/06	11:04:57	18748800	53.94	1106.093
12/28/06	23:04:57	18792000	53.97	1106.075
12/29/06	11:04:57	18835200	53.97	1106.073
12/29/06	23:04:57	18878400	53.97	1106.14
12/30/06	11:04:57	18921600	53.97	1106.249
12/30/06	18:04:57	18946800	53.97	1106.319
12/30/06	22:04:57	18961200	53.94	1106.544
12/30/06	23:04:57	18964800	53.94	1106.59
12/31/06	7:04:57	18993600	53.97	1106.85
12/31/06	11:04:57	19008000	53.97	1106.906
12/31/06	23:04:57	19051200	53.99	1106.869
1/1/07	11:04:57	19094400	53.99	1106.817
1/1/07	23:04:57	19137600	53.99	1106.802
1/2/07	11:04:57	19180800	54.01	1106.764
1/2/07	23:04:57	19224000	54.01	1106.755
1/3/07	11:04:57	19267200	54.01	1106.731
1/3/07	23:04:57	19310400	54.01	1106.815
1/4/07	11:04:57	19353600	54.04	1106.86
1/4/07	23:04:57	19396800	54.04	1106.966
1/5/07	11:04:57	19440000	54.04	1106.911
1/5/07	23:04:57	19483200	54.04	1106.878
1/6/07	11:04:57	19526400	54.06	1106.811
1/6/07	23:04:57	19569600	54.06	1106.813
1/7/07	11:04:57	19612800	54.06	1106.731
1/7/07	23:04:57	19656000	54.06	1106.733
1/8/07	11:04:57	19699200	54.08	1106.683
1/8/07	23:04:57	19742400	54.08	1106.645
1/9/07	0:04:57	19746000	54.08	1106.64
1/9/07	11:04:57	19785600	54.08	1106.583
1/9/07	23:04:57	19828800	54.08	1106.62
1/10/07	11:04:57	19872000	54.08	1106.631
1/10/07	23:04:57	19915200	54.1	1106.634
1/11/07	11:04:57	19958400	54.08	1106.598
1/11/07	23:04:57	20001600	54.1	1106.525
1/12/07	11:04:57	20044800	54.1	1106.478
1/12/07	23:04:57	20088000	54.1	1106.45
1/13/07	7:04:57	20116800	54.1	1106.44
1/13/07	11:04:57	20131200	54.1	1106.43
1/13/07	23:04:57	20174400	54.1	1106.412
1/14/07	11:04:57	20217600	54.13	1106.374
1/14/07	23:04:57	20260800	54.1	1106.387
1/15/07	11:04:57	20304000	54.13	1106.348
1/15/07	23:04:57	20347200	54.13	1106.325
1/16/07	11:04:57	20390400	54.13	1106.281
1/16/07	23:04:57	20433600	54.13	1106.292
1/17/07	11:04:57	20476800	54.13	1106.314
1/17/07	23:04:57	20520000	54.15	1106.357
1/18/07	11:04:57	20563200	54.15	1106.294

1/18/07	23:04:57	20606400	54.15	1106.277
1/19/07	11:04:57	20649600	54.15	1106.274
1/19/07	23:04:57	20692800	54.15	1106.266
1/20/07	11:04:57	20736000	54.15	1106.274
1/20/07	23:04:57	20779200	54.15	1106.297
1/21/07	11:04:57	20822400	54.15	1106.29
1/21/07	23:04:57	20865600	54.15	1106.276
1/22/07	11:04:57	20908800	54.15	1106.292
1/22/07	23:04:57	20952000	54.15	1106.35
1/23/07	11:04:57	20995200	54.17	1106.354
1/23/07	23:04:57	21038400	54.17	1106.345
1/24/07	11:04:57	21081600	54.17	1106.334
1/24/07	23:04:57	21124800	54.17	1106.343
1/25/07	11:04:57	21168000	54.17	1106.35
1/25/07	23:04:57	21211200	54.17	1106.397
1/26/07	11:04:57	21254400	54.17	1106.425
1/26/07	23:04:57	21297600	54.17	1106.374
1/27/07	11:04:57	21340800	54.17	1106.359
1/27/07	23:04:57	21384000	54.17	1106.348
1/28/07	11:04:57	21427200	54.19	1106.31
1/28/07	23:04:57	21470400	54.17	1106.348
1/29/07	11:04:57	21513600	54.17	1106.303
1/29/07	23:04:57	21556800	54.19	1106.253
1/30/07	6:04:57	21582000	54.19	1106.239
1/30/07	11:04:57	21600000	54.19	1106.221
1/30/07	23:04:57	21643200	54.17	1106.237
1/31/07	11:04:57	21686400	54.19	1106.23
1/31/07	23:04:57	21729600	54.19	1106.217
2/1/07	11:04:57	21772800	54.19	1106.23
2/1/07	23:04:57	21816000	54.17	1106.194
2/2/07	11:04:57	21859200	54.17	1106.204
2/2/07	23:04:57	21902400	54.19	1106.182
2/3/07	11:04:57	21945600	54.19	1106.139
2/3/07	23:04:57	21988800	54.19	1106.126
2/4/07	11:04:57	22032000	54.19	1106.092
2/4/07	23:04:57	22075200	54.19	1106.086
2/5/07	11:04:57	22118400	54.17	1106.081
2/5/07	23:04:57	22161600	54.19	1106.102
2/6/07	11:04:57	22204800	54.19	1106.157
2/6/07	23:04:57	22248000	54.19	1106.095
2/7/07	11:04:57	22291200	54.19	1106.112
2/7/07	23:04:57	22334400	54.19	1106.108
2/8/07	11:04:57	22377600	54.17	1106.124
2/8/07	23:04:57	22420800	54.17	1106.152
2/9/07	11:04:57	22464000	54.17	1106.154
2/9/07	23:04:57	22507200	54.17	1106.17
2/10/07	11:04:57	22550400	54.17	1106.192
2/10/07	23:04:57	22593600	54.17	1106.232
2/11/07	11:04:57	22636800	54.17	1106.248
2/11/07	23:04:57	22680000	54.17	1106.257
2/12/07	11:04:57	22723200	54.17	1106.264

2/12/07	23:04:57	22766400	54.17	1106.261
2/13/07	11:04:57	22809600	54.15	1106.265
2/13/07	23:04:57	22852800	54.15	1106.274
2/14/07	11:04:57	22896000	54.13	1106.281
2/14/07	23:04:57	22939200	54.13	1106.27
2/15/07	11:04:57	22982400	54.13	1106.239
2/15/07	23:04:57	23025600	54.1	1106.243
2/16/07	11:04:57	23068800	54.13	1106.283
2/16/07	23:04:57	23112000	54.1	1106.198
2/17/07	11:04:57	23155200	54.1	1106.147
2/17/07	23:04:57	23198400	54.08	1106.17
2/18/07	11:04:57	23241600	54.08	1106.229
2/18/07	23:04:57	23284800	54.08	1106.314
2/19/07	11:04:57	23328000	54.08	1106.318
2/19/07	23:04:57	23371200	54.06	1106.413
2/20/07	11:04:57	23414400	54.06	1106.411
2/20/07	14:04:57	23425200	54.06	1106.442
2/20/07	23:04:57	23457600	54.06	1106.52
2/21/07	11:04:57	23500800	54.04	1106.524
2/21/07	23:04:57	23544000	54.04	1106.558
2/22/07	11:04:57	23587200	54.01	1106.546
2/22/07	23:04:57	23630400	54.01	1106.593
2/23/07	11:04:57	23673600	54.01	1106.62
2/23/07	14:04:57	23684400	54.01	1106.644
2/23/07	23:04:57	23716800	54.01	1106.666
2/24/07	11:04:57	23760000	53.99	1106.78
2/24/07	18:04:57	23785200	53.99	1106.844
2/24/07	23:04:57	23803200	53.99	1106.902
2/25/07	11:04:57	23846400	53.97	1106.91
2/25/07	23:04:57	23889600	53.97	1106.915
2/26/07	11:04:57	23932800	53.97	1106.897
2/26/07	23:04:57	23976000	53.97	1106.886
2/27/07	11:04:57	24019200	53.94	1106.861
2/27/07	23:04:57	24062400	53.94	1106.915
2/28/07	11:04:57	24105600	53.92	1106.937
2/28/07	23:04:57	24148800	53.92	1106.946
3/1/07	11:04:57	24192000	53.92	1106.99
3/1/07	23:04:57	24235200	53.9	1106.977
3/2/07	11:04:57	24278400	53.9	1106.985
3/2/07	23:04:57	24321600	53.9	1106.957
3/3/07	11:04:57	24364800	53.9	1106.925
3/3/07	23:04:57	24408000	53.9	1106.941
3/4/07	11:04:57	24451200	53.9	1106.957
3/4/07	23:04:57	24494400	53.88	1107.003
3/5/07	11:04:57	24537600	53.88	1106.974
3/5/07	23:04:57	24580800	53.88	1107.045
3/6/07	0:04:57	24584400	53.88	1107.047
3/6/07	11:04:57	24624000	53.85	1107.058
3/6/07	23:04:57	24667200	53.85	1107.083
3/7/07	11:04:57	24710400	53.83	1107.031
3/7/07	23:04:57	24753600	53.83	1107.047

3/8/07	11:04:57	24796800	53.85	1107.05
3/8/07	23:04:57	24840000	53.83	1107.231
3/9/07	3:04:57	24854400	53.83	1107.249
3/9/07	11:04:57	24883200	53.81	1107.274
3/9/07	17:04:57	24904800	53.81	1107.473
3/9/07	23:04:57	24926400	53.81	1107.593
3/10/07	11:04:57	24969600	53.81	1107.533
3/10/07	23:04:57	25012800	53.79	1107.66
3/11/07	11:04:57	25056000	53.79	1107.604
3/11/07	23:04:57	25099200	53.79	1107.673
3/12/07	0:04:57	25102800	53.79	1107.673
3/12/07	11:04:57	25142400	53.76	1107.631
3/12/07	23:04:57	25185600	53.76	1107.615
3/13/07	11:04:57	25228800	53.76	1107.54
3/13/07	17:04:57	25250400	53.76	1107.464
3/13/07	23:04:57	25272000	53.76	1107.402
3/14/07	11:04:57	25315200	53.74	1107.271
3/14/07	13:04:57	25322400	53.74	1107.251
3/14/07	23:04:57	25358400	53.76	1107.149
3/15/07	11:04:57	25401600	53.72	1107.075
3/15/07	17:04:57	25423200	53.74	1107.049
3/15/07	23:04:57	25444800	53.74	1107
3/16/07	11:04:57	25488000	53.72	1106.949
3/16/07	23:04:57	25531200	53.74	1106.975
3/17/07	11:04:57	25574400	53.74	1106.927
3/17/07	23:04:57	25617600	53.72	1106.869
3/18/07	11:04:57	25660800	53.72	1106.88
3/18/07	20:04:57	25693200	53.72	1106.848
3/18/07	23:04:57	25704000	53.69	1106.835
3/19/07	11:04:57	25747200	53.69	1106.766
3/19/07	23:04:57	25790400	53.67	1106.722
3/20/07	11:04:57	25833600	53.69	1106.735
3/20/07	23:04:57	25876800	53.69	1106.769
3/21/07	11:04:57	25920000	53.67	1106.828
3/21/07	23:04:57	25963200	53.67	1106.986
3/22/07	11:04:57	26006400	53.65	1106.921
3/22/07	23:04:57	26049600	53.65	1106.846
3/23/07	11:04:57	26092800	53.65	1106.799
3/23/07	23:04:57	26136000	53.65	1106.739
3/24/07	10:04:57	26175600	53.65	1107.128
3/24/07	11:04:57	26179200	53.65	1107.317
3/24/07	12:04:57	26182800	53.65	1107.359
3/24/07	23:04:57	26222400	53.6	1107.265
3/25/07	11:04:57	26265600	53.6	1107.174
3/25/07	13:04:57	26272800	53.6	1107.145
3/25/07	23:04:57	26308800	53.63	1106.985
3/26/07	8:04:57	26341200	53.6	1106.945
3/26/07	11:04:57	26352000	53.58	1106.938
3/26/07	23:04:57	26395200	53.6	1106.83
3/27/07	11:04:57	26438400	53.58	1106.807
3/27/07	23:04:57	26481600	53.58	1106.928

3/28/07	11:04:57	26524800	53.58	1106.93
3/28/07	23:04:57	26568000	53.54	1106.798
3/29/07	11:04:57	26611200	53.56	1106.77
3/29/07	23:04:57	26654400	53.56	1106.996
3/30/07	11:04:57	26697600	53.54	1107.045
3/30/07	23:04:57	26740800	53.54	1106.941
3/31/07	2:04:57	26751600	53.58	1107.523
3/31/07	3:04:57	26755200	53.58	1107.801
3/31/07	7:04:57	26769600	53.56	1108.042
3/31/07	11:04:57	26784000	53.58	1108.109
3/31/07	14:04:57	26794800	53.54	1108.362
3/31/07	15:04:57	26798400	53.56	1108.68
3/31/07	23:04:57	26827200	53.51	1108.591
4/1/07	3:04:57	26841600	53.54	1108.455
4/1/07	11:04:57	26870400	53.54	1108.218
4/1/07	12:04:57	26874000	53.54	1108.186
4/1/07	18:04:57	26895600	53.54	1107.958
4/1/07	23:04:57	26913600	53.51	1107.864
4/2/07	8:04:57	26946000	53.51	1107.751
4/2/07	11:04:57	26956800	53.54	1107.725
4/2/07	23:04:57	27000000	53.51	1107.591
4/3/07	11:04:57	27043200	53.47	1107.555
4/3/07	12:04:57	27046800	53.54	1107.538
4/3/07	23:04:57	27086400	53.47	1107.382
4/4/07	4:04:57	27104400	53.49	1107.336
4/4/07	11:04:57	27129600	53.51	1107.289
4/4/07	23:04:57	27172800	53.49	1107.229
4/5/07	11:04:57	27216000	53.51	1107.169
4/5/07	23:04:57	27259200	53.47	1107.135
4/6/07	0:04:57	27262800	53.49	1107.129
4/6/07	11:04:57	27302400	53.49	1107.053
4/6/07	23:04:57	27345600	53.47	1107.007
4/7/07	9:04:57	27381600	53.47	1106.926
4/7/07	11:04:57	27388800	53.45	1106.926
4/7/07	23:04:57	27432000	53.45	1106.969
4/8/07	11:04:57	27475200	53.45	1106.9
4/8/07	23:04:57	27518400	53.45	1106.915
4/9/07	11:04:57	27561600	53.42	1106.906
4/9/07	23:04:57	27604800	53.42	1107.033
4/10/07	11:04:57	27648000	53.38	1106.861
4/10/07	18:04:57	27673200	53.42	1107.182
4/10/07	23:04:57	27691200	53.38	1107.297
4/11/07	4:04:57	27709200	53.42	1107.39
4/11/07	11:04:57	27734400	53.42	1107.306
4/11/07	12:04:57	27738000	53.42	1107.17
4/11/07	23:04:57	27777600	53.45	1107.171
4/12/07	11:04:57	27820800	53.4	1107.113
4/12/07	13:04:57	27828000	53.4	1106.84
4/12/07	23:04:57	27864000	53.38	1107.008
4/13/07	11:04:57	27907200	53.4	1107.019
4/13/07	23:04:57	27950400	53.35	1106.99

4/14/07	11:04:57	27993600	53.35	1106.977
4/14/07	23:04:57	28036800	53.35	1106.901
4/15/07	11:04:57	28080000	53.33	1106.87
4/15/07	23:04:57	28123200	53.35	1106.815
4/16/07	11:04:57	28166400	53.31	1106.803
4/16/07	23:04:57	28209600	53.29	1106.736
4/17/07	11:04:57	28252800	53.33	1106.732
4/17/07	23:04:57	28296000	53.31	1106.688
4/18/07	11:04:57	28339200	53.24	1106.676
4/18/07	20:04:57	28371600	53.24	1106.64
4/18/07	23:04:57	28382400	53.26	1106.632
4/19/07	11:04:57	28425600	53.26	1106.623
4/19/07	23:04:57	28468800	53.26	1106.568
4/20/07	11:04:57	28512000	53.29	1106.563
4/20/07	23:04:57	28555200	53.29	1106.526
4/21/07	11:04:57	28598400	53.22	1106.531
4/21/07	23:04:57	28641600	53.22	1106.48
4/22/07	11:04:57	28684800	53.22	1106.551
4/22/07	23:04:57	28728000	53.22	1106.534
4/23/07	11:04:57	28771200	53.24	1106.489
4/23/07	23:04:57	28814400	53.22	1106.461
4/24/07	7:04:57	28843200	53.22	1106.92
4/24/07	8:04:57	28846800	53.24	1107.305
4/24/07	10:04:57	28854000	53.24	1107.736
4/24/07	11:04:57	28857600	53.29	1108.076
4/24/07	12:04:57	28861200	53.24	1108.151
4/24/07	17:04:57	28879200	53.24	1108.52
4/24/07	19:04:57	28886400	53.24	1108.737
4/24/07	23:04:57	28900800	53.17	1108.521
4/25/07	0:04:57	28904400	53.15	1108.494
4/25/07	1:04:57	28908000	53.22	1108.788
4/25/07	3:04:57	28915200	53.24	1109.015
4/25/07	7:04:57	28929600	53.22	1108.811
4/25/07	11:04:57	28944000	53.2	1108.61
4/25/07	12:04:57	28947600	53.17	1108.583
4/25/07	18:04:57	28969200	53.15	1108.374
4/25/07	23:04:57	28987200	53.2	1108.251
4/26/07	3:04:57	29001600	53.22	1108.171
4/26/07	11:04:57	29030400	53.2	1107.997
4/26/07	13:04:57	29037600	53.13	1107.952
4/26/07	23:04:57	29073600	53.17	1107.773
4/27/07	2:04:57	29084400	53.17	1107.746
4/27/07	11:04:57	29116800	53.17	1107.659
4/27/07	20:04:57	29149200	53.13	1107.542
4/27/07	23:04:57	29160000	53.15	1107.52
4/28/07	11:04:57	29203200	53.13	1107.45
4/28/07	19:04:57	29232000	53.13	1107.339
4/28/07	23:04:57	29246400	53.13	1107.331
4/29/07	11:04:57	29289600	53.08	1107.292
4/29/07	23:04:57	29332800	53.13	1107.153
4/30/07	11:04:57	29376000	53.15	1107.122

4/30/07	12:04:57	29379600	53.15	1107.108
4/30/07	23:04:57	29419200	53.08	1107.002
5/1/07	11:04:57	29462400	53.13	1106.96
5/1/07	16:04:57	29480400	53.08	1106.906
5/1/07	23:04:57	29505600	53.06	1106.877
5/2/07	11:04:57	29548800	53.08	1106.87
5/2/07	23:04:57	29592000	53.08	1106.812
5/3/07	11:04:57	29635200	53.1	1106.819
5/3/07	23:04:57	29678400	53.04	1106.852
5/4/07	11:04:57	29721600	53.01	1106.916
5/4/07	23:04:57	29764800	53.06	1106.833
5/5/07	9:04:57	29800800	53.01	1107.19
5/5/07	10:04:57	29804400	53.08	1107.797
5/5/07	11:04:57	29808000	53.08	1107.894
5/5/07	23:04:57	29851200	53.01	1107.667
5/6/07	4:04:57	29869200	53.06	1108.187
5/6/07	5:04:57	29872800	53.08	1108.432
5/6/07	11:04:57	29894400	53.04	1108.48
5/6/07	21:04:57	29930400	53.1	1108.197
5/6/07	23:04:57	29937600	53.01	1108.309
5/7/07	0:04:57	29941200	53.06	1108.532
5/7/07	7:04:57	29966400	53.04	1108.287
5/7/07	11:04:57	29980800	52.97	1108.167
5/7/07	14:04:57	29991600	52.99	1108.076
5/7/07	23:04:57	30024000	52.99	1107.86
5/8/07	0:04:57	30027600	53.04	1107.843
5/8/07	11:04:57	30067200	52.99	1107.714
5/8/07	14:04:57	30078000	52.97	1107.638
5/8/07	23:04:57	30110400	52.95	1107.529
5/9/07	11:04:57	30153600	52.97	1107.456
5/9/07	13:04:57	30160800	52.99	1107.427
5/9/07	23:04:57	30196800	52.99	1107.332
5/10/07	11:04:57	30240000	52.97	1107.278
5/10/07	15:04:57	30254400	52.95	1107.22
5/10/07	23:04:57	30283200	52.97	1107.165
5/11/07	11:04:57	30326400	52.92	1107.114
5/11/07	23:04:57	30369600	52.95	1107.022
5/12/07	6:04:57	30394800	52.97	1107.018
5/12/07	11:04:57	30412800	53.01	1107.008
5/12/07	23:04:57	30456000	52.97	1106.9
5/13/07	11:04:57	30499200	52.95	1106.887
5/13/07	17:04:57	30520800	52.95	1106.809
5/13/07	23:04:57	30542400	52.9	1106.787
5/14/07	11:04:57	30585600	52.95	1106.761
5/14/07	23:04:57	30628800	52.88	1106.802
5/15/07	5:04:57	30650400	52.92	1107.023
5/15/07	11:04:57	30672000	52.88	1107.006
5/15/07	23:04:57	30715200	52.9	1106.878
5/16/07	11:04:57	30758400	52.92	1106.829
5/16/07	12:04:57	30762000	52.9	1106.818
5/16/07	23:04:57	30801600	52.83	1106.729

5/17/07	11:04:57	30844800	52.88	1106.72
5/17/07	23:04:57	30888000	52.92	1106.676
5/18/07	11:04:57	30931200	52.86	1106.664
5/18/07	18:04:57	30956400	52.83	1106.613
5/18/07	23:04:57	30974400	52.86	1106.609
5/19/07	11:04:57	31017600	52.88	1106.6
5/19/07	23:04:57	31060800	52.88	1106.545
5/20/07	11:04:57	31104000	52.88	1106.573
5/20/07	23:04:57	31147200	52.86	1106.502
5/21/07	11:04:57	31190400	52.81	1106.506
5/21/07	23:04:57	31233600	52.81	1106.455
5/22/07	11:04:57	31276800	52.79	1106.479
5/22/07	23:04:57	31320000	52.83	1106.453
5/23/07	11:04:57	31363200	52.81	1106.455
5/23/07	23:04:57	31406400	52.76	1106.459
5/24/07	5:04:57	31428000	52.76	1106.879
5/24/07	11:04:57	31449600	52.79	1107.015
5/24/07	23:04:57	31492800	52.81	1106.908
5/25/07	11:04:57	31536000	52.72	1106.865
5/25/07	23:04:57	31579200	52.79	1106.773
5/26/07	11:04:57	31622400	52.79	1106.842
5/26/07	23:04:57	31665600	52.74	1106.75
5/27/07	11:04:57	31708800	52.79	1106.719
5/27/07	19:04:57	31737600	52.72	1106.677
5/27/07	23:04:57	31752000	52.74	1106.663
5/28/07	11:04:57	31795200	52.79	1106.662
5/28/07	23:04:57	31838400	52.72	1106.614
5/29/07	11:04:57	31881600	52.7	1106.585
5/29/07	23:04:57	31924800	52.72	1106.554
5/30/07	11:04:57	31968000	52.81	1106.564
5/30/07	23:04:57	32011200	52.76	1106.499
5/31/07	11:04:57	32054400	52.74	1106.49
5/31/07	14:04:57	32065200	52.74	1106.472
5/31/07	23:04:57	32097600	52.67	1106.527
6/1/07	11:04:57	32140800	52.7	1106.561
6/1/07	23:04:57	32184000	52.67	1106.512
6/2/07	11:04:57	32227200	52.74	1106.501
6/2/07	23:04:57	32270400	52.67	1106.518
6/3/07	11:04:57	32313600	52.65	1106.51
6/3/07	23:04:57	32356800	52.63	1106.458
6/4/07	11:04:57	32400000	52.67	1106.447
6/4/07	23:04:57	32443200	52.63	1106.4
6/5/07	11:04:57	32486400	52.67	1106.39
6/5/07	23:04:57	32529600	52.63	1106.369
6/6/07	11:04:57	32572800	52.7	1106.39
6/6/07	23:04:57	32616000	52.63	1106.325
6/7/07	11:04:57	32659200	52.63	1106.285
6/7/07	13:04:57	32666400	52.61	1106.271
6/7/07	23:04:57	32702400	52.58	1106.2
6/8/07	11:04:57	32745600	52.65	1106.189
6/8/07	23:04:57	32788800	52.61	1106.172

6/9/07	11:04:57	32832000	52.58	1106.176
6/9/07	23:04:57	32875200	52.58	1106.143
6/10/07	11:04:57	32918400	52.63	1106.149
6/10/07	23:04:57	32961600	52.61	1106.107
6/11/07	11:04:57	33004800	52.65	1106.114
6/11/07	22:04:57	33044400	52.56	1106.069
6/11/07	23:04:57	33048000	52.54	1106.073
6/12/07	11:04:57	33091200	52.61	1106.08
6/12/07	23:04:57	33134400	52.58	1106.047
6/13/07	11:04:57	33177600	52.56	1106.055
6/13/07	14:04:57	33188400	52.54	1106.315
6/13/07	16:04:57	33195600	52.63	1106.612
6/13/07	17:04:57	33199200	52.61	1106.833
6/13/07	23:04:57	33220800	52.56	1106.822
6/14/07	11:04:57	33264000	52.58	1106.818
6/14/07	23:04:57	33307200	52.61	1106.729
6/15/07	11:04:57	33350400	52.58	1106.684
6/15/07	16:04:57	33368400	52.56	1106.626
6/15/07	23:04:57	33393600	52.56	1106.582
6/16/07	11:04:57	33436800	52.54	1106.544
6/16/07	23:04:57	33480000	52.54	1106.469
6/17/07	11:04:57	33523200	52.61	1106.465
6/17/07	17:04:57	33544800	52.51	1106.424
6/17/07	23:04:57	33566400	52.56	1106.398
6/18/07	11:04:57	33609600	52.51	1106.379
6/18/07	23:04:57	33652800	52.49	1106.333
6/19/07	11:04:57	33696000	52.47	1106.312
6/19/07	23:04:57	33739200	52.51	1106.271
6/20/07	11:04:57	33782400	52.49	1106.266
6/20/07	23:04:57	33825600	52.51	1106.231
6/21/07	1:04:57	33832800	52.51	1106.224
6/21/07	11:04:57	33868800	52.51	1106.213
6/21/07	23:04:57	33912000	52.51	1106.166
6/22/07	11:04:57	33955200	52.47	1106.164
6/22/07	23:04:57	33998400	52.45	1106.133
6/23/07	11:04:57	34041600	52.45	1106.119
6/23/07	23:04:57	34084800	52.47	1106.09
6/24/07	11:04:57	34128000	52.49	1106.082
6/24/07	23:04:57	34171200	52.47	1106.053
6/25/07	11:04:57	34214400	52.42	1106.044
6/25/07	18:04:57	34239600	52.42	1106.023
6/25/07	23:04:57	34257600	52.4	1106.015
6/26/07	11:04:57	34300800	52.42	1106.006
6/26/07	23:04:57	34344000	52.47	1105.973
6/27/07	11:04:57	34387200	52.4	1105.961
6/27/07	23:04:57	34430400	52.42	1105.939
6/28/07	11:04:57	34473600	52.45	1105.926
6/28/07	23:04:57	34516800	52.47	1105.9
6/29/07	11:04:57	34560000	52.42	1105.89
6/29/07	23:04:57	34603200	52.38	1105.863
6/30/07	11:04:57	34646400	52.4	1105.852

6/30/07	21:04:57	34682400	52.42	1105.823
6/30/07	23:04:57	34689600	52.42	1105.819
7/1/07	11:04:57	34732800	52.4	1105.81
7/1/07	23:04:57	34776000	52.45	1105.784
7/2/07	11:04:57	34819200	52.45	1105.779
7/2/07	23:04:57	34862400	52.45	1105.753
7/3/07	11:04:57	34905600	52.45	1105.75
7/3/07	23:04:57	34948800	52.42	1105.721
7/4/07	11:04:57	34992000	52.42	1105.706
7/4/07	23:04:57	35035200	52.42	1105.672
7/5/07	11:04:57	35078400	52.4	1105.657
7/5/07	23:04:57	35121600	52.38	1105.623
7/6/07	2:04:57	35132400	52.45	1105.622
7/6/07	11:04:57	35164800	52.33	1105.61
7/6/07	23:04:57	35208000	52.38	1105.557
7/7/07	11:04:57	35251200	52.4	1105.535
7/7/07	23:04:57	35294400	52.38	1105.477
7/8/07	11:04:57	35337600	52.31	1105.45
7/8/07	16:04:57	35355600	52.4	1105.421
7/8/07	23:04:57	35380800	52.33	1105.394
7/9/07	11:04:57	35424000	52.33	1105.559
7/9/07	23:04:57	35467200	52.33	1105.501
7/10/07	11:04:57	35510400	52.4	1105.468
7/10/07	23:04:57	35553600	52.33	1105.405
7/11/07	11:04:57	35596800	52.36	1105.394
7/11/07	23:04:57	35640000	52.33	1105.367
7/12/07	11:04:57	35683200	52.38	1105.365
7/12/07	23:04:57	35726400	52.36	1105.354
7/13/07	11:04:57	35769600	52.33	1105.348
7/13/07	23:04:57	35812800	52.31	1105.338
7/14/07	11:04:57	35856000	52.36	1105.326
7/14/07	23:04:57	35899200	52.33	1105.299
7/15/07	11:04:57	35942400	52.33	1105.288
7/15/07	23:04:57	35985600	52.36	1105.261
7/16/07	11:04:57	36028800	52.36	1105.31
7/16/07	23:04:57	36072000	52.29	1105.274
7/17/07	11:04:57	36115200	52.31	1105.267
7/17/07	23:04:57	36158400	52.36	1105.241
7/18/07	11:04:57	36201600	52.24	1105.234
7/18/07	17:04:57	36223200	52.31	1105.218
7/18/07	23:04:57	36244800	52.33	1105.208
7/19/07	11:04:57	36288000	52.31	1105.305
7/19/07	23:04:57	36331200	52.27	1105.292
7/20/07	11:04:57	36374400	52.22	1105.282
7/20/07	23:04:57	36417600	52.24	1105.236
7/21/07	11:04:57	36460800	52.22	1105.222
7/21/07	23:04:57	36504000	52.27	1105.194
7/22/07	11:04:57	36547200	52.33	1105.192
7/22/07	23:04:57	36590400	52.29	1105.174
7/23/07	11:04:57	36633600	52.31	1105.172
7/23/07	23:04:57	36676800	52.24	1105.153

7/24/07	11:04:57	36720000	52.22	1105.149
7/24/07	23:04:57	36763200	52.29	1105.129
7/25/07	11:04:57	36806400	52.29	1105.12
7/25/07	23:04:57	36849600	52.31	1105.098
7/26/07	11:04:57	36892800	52.31	1105.09
7/26/07	23:04:57	36936000	52.2	1105.066
7/27/07	11:04:57	36979200	52.2	1105.104
7/27/07	23:04:57	37022400	52.24	1105.076
7/28/07	11:04:57	37065600	52.27	1105.08
7/28/07	23:04:57	37108800	52.27	1105.076
7/29/07	11:04:57	37152000	52.24	1105.082
7/29/07	23:04:57	37195200	52.29	1105.074
7/30/07	11:04:57	37238400	52.31	1105.068
7/30/07	23:04:57	37281600	52.24	1105.045
7/31/07	11:04:57	37324800	52.2	1105.042
7/31/07	23:04:57	37368000	52.29	1105.023
8/1/07	11:04:57	37411200	52.29	1105.018
8/1/07	12:04:57	37414800	52.2	1105.013
8/1/07	23:04:57	37454400	52.27	1105.001
8/2/07	11:04:57	37497600	52.24	1105
8/2/07	23:04:57	37540800	52.27	1104.981
8/3/07	11:04:57	37584000	52.27	1104.978
8/3/07	23:04:57	37627200	52.22	1104.958
8/4/07	11:04:57	37670400	52.24	1104.951
8/4/07	23:04:57	37713600	52.27	1104.925
8/5/07	11:04:57	37756800	52.24	1104.916
8/5/07	23:04:57	37800000	52.27	1104.9
8/6/07	11:04:57	37843200	52.27	1104.898
8/6/07	23:04:57	37886400	52.27	1105.08
8/7/07	11:04:57	37929600	52.22	1105.12
8/7/07	23:04:57	37972800	52.22	1105.138
8/8/07	10:04:57	38012400	52.27	1105.254
8/8/07	11:04:57	38016000	52.2	1105.453
8/8/07	12:04:57	38019600	52.27	1105.536
8/8/07	23:04:57	38059200	52.29	1105.645
8/9/07	11:04:57	38102400	52.24	1105.658
8/9/07	23:04:57	38145600	52.24	1105.638
8/10/07	1:04:57	38152800	52.2	1105.749
8/10/07	2:04:57	38156400	52.2	1105.988
8/10/07	11:04:57	38188800	52.24	1106.138
8/10/07	23:04:57	38232000	52.2	1106.113
8/11/07	11:04:57	38275200	52.22	1106.097
8/11/07	23:04:57	38318400	52.29	1106.022
8/12/07	11:04:57	38361600	52.27	1106.004
8/12/07	18:04:57	38386800	52.17	1106.27
8/12/07	20:04:57	38394000	52.29	1106.495
8/12/07	23:04:57	38404800	52.22	1106.506
8/13/07	11:04:57	38448000	52.24	1106.458
8/13/07	23:04:57	38491200	52.22	1106.402
8/14/07	11:04:57	38534400	52.2	1106.353
8/14/07	16:04:57	38552400	52.2	1106.28

8/14/07	23:04:57	38577600	52.2	1106.271
8/15/07	11:04:57	38620800	52.22	1106.249
8/15/07	23:04:57	38664000	52.27	1106.218
8/16/07	11:04:57	38707200	52.17	1106.241
8/16/07	23:04:57	38750400	52.24	1106.206
8/17/07	11:04:57	38793600	52.24	1106.198
8/17/07	23:04:57	38836800	52.29	1106.22
8/18/07	11:04:57	38880000	52.22	1106.224
8/18/07	23:04:57	38923200	52.24	1106.137
8/19/07	11:04:57	38966400	52.22	1106.106
8/19/07	15:04:57	38980800	52.24	1106.071
8/19/07	23:04:57	39009600	52.24	1106.062
8/20/07	11:04:57	39052800	52.17	1106.057
8/20/07	21:04:57	39088800	52.27	1106.302
8/20/07	23:04:57	39096000	52.27	1106.32
8/21/07	11:04:57	39139200	52.22	1106.308
8/21/07	23:04:57	39182400	52.2	1106.217
8/22/07	11:04:57	39225600	52.29	1106.178
8/22/07	23:04:57	39268800	52.29	1106.365
8/23/07	2:04:57	39279600	52.2	1106.51
8/23/07	11:04:57	39312000	52.24	1106.566
8/23/07	21:04:57	39348000	52.22	1106.722
8/23/07	23:04:57	39355200	52.24	1106.8
8/24/07	11:04:57	39398400	52.22	1106.748
8/24/07	23:04:57	39441600	52.22	1106.69
8/25/07	11:04:57	39484800	52.22	1106.631
8/25/07	23:04:57	39528000	52.24	1106.54
8/26/07	7:04:57	39556800	52.33	1106.52
8/26/07	11:04:57	39571200	52.27	1106.502
8/26/07	23:04:57	39614400	52.24	1106.429
8/27/07	10:28:44	0	53.45	1106.444
8/27/07	22:28:44	43200	52.24	1106.395
8/28/07	10:28:44	86400	52.27	1106.371
8/28/07	20:28:44	122400	52.24	1106.684
8/28/07	22:28:44	129600	52.27	1107.108
8/28/07	23:28:44	133200	52.27	1107.277
8/29/07	10:28:44	172800	52.31	1107.268
8/29/07	22:28:44	216000	52.24	1107.146
8/30/07	10:28:44	259200	52.27	1107.072
8/30/07	11:28:44	262800	52.33	1107.055
8/30/07	22:28:44	302400	52.27	1106.954
8/31/07	10:28:44	345600	52.27	1106.893
8/31/07	13:28:44	356400	52.27	1106.853
8/31/07	22:28:44	388800	52.27	1106.797
9/1/07	10:28:44	432000	52.27	1106.757
9/1/07	22:28:44	475200	52.31	1106.68
9/2/07	10:28:44	518400	52.27	1106.644
9/2/07	11:28:44	522000	52.27	1106.635
9/2/07	22:28:44	561600	52.27	1106.573
9/3/07	10:28:44	604800	52.29	1106.559
9/3/07	22:28:44	648000	52.29	1106.5

9/4/07	10:28:44	691200	52.31	1106.486
9/4/07	15:28:44	709200	52.29	1106.431
9/4/07	22:28:44	734400	52.29	1106.431
9/5/07	10:28:44	777600	52.31	1106.422
9/5/07	22:28:44	820800	52.31	1106.366
9/6/07	10:28:44	864000	52.31	1106.357
9/6/07	22:28:44	907200	52.33	1106.331
9/7/07	10:28:44	950400	52.31	1106.291
9/7/07	22:28:44	993600	52.33	1106.247
9/8/07	10:28:44	1036800	52.31	1106.246
9/8/07	12:28:44	1044000	52.36	1106.225
9/8/07	22:28:44	1080000	52.31	1106.2
9/9/07	10:28:44	1123200	52.36	1106.173
9/9/07	22:28:44	1166400	52.38	1106.145
9/10/07	10:28:44	1209600	52.36	1106.153
9/10/07	22:28:44	1252800	52.36	1106.169
9/11/07	10:28:44	1296000	52.36	1106.162
9/11/07	22:28:44	1339200	52.38	1106.122
9/12/07	10:28:44	1382400	52.38	1106.116
9/12/07	22:28:44	1425600	52.38	1106.094
9/13/07	10:28:44	1468800	52.36	1106.082
9/13/07	22:28:44	1512000	52.38	1106.042
9/14/07	10:28:44	1555200	52.38	1106.023
9/14/07	11:28:44	1558800	52.38	1106.022
9/14/07	22:28:44	1598400	52.38	1106.003
9/15/07	10:28:44	1641600	52.4	1106.005
9/15/07	22:28:44	1684800	52.4	1106.009
9/16/07	10:28:44	1728000	52.4	1106.009
9/16/07	22:28:44	1771200	52.4	1106.005
9/17/07	10:28:44	1814400	52.4	1105.994
9/17/07	22:28:44	1857600	52.42	1105.97
9/18/07	10:28:44	1900800	52.4	1106.052
9/18/07	19:28:44	1933200	52.42	1106.345
9/18/07	22:28:44	1944000	52.42	1106.438
9/19/07	10:28:44	1987200	52.42	1106.416
9/19/07	22:28:44	2030400	52.45	1106.401
9/20/07	10:28:44	2073600	52.42	1106.412
9/20/07	22:28:44	2116800	52.42	1106.387
9/21/07	10:28:44	2160000	52.45	1106.372
9/21/07	22:28:44	2203200	52.45	1106.303
9/22/07	10:28:44	2246400	52.45	1106.285
9/22/07	22:28:44	2289600	52.45	1106.267
9/23/07	10:28:44	2332800	52.47	1106.256
9/23/07	22:28:44	2376000	52.47	1106.239
9/24/07	10:28:44	2419200	52.47	1106.241
9/24/07	22:28:44	2462400	52.47	1106.201
9/25/07	2:28:44	2476800	52.49	1106.887
9/25/07	4:28:44	2484000	52.49	1107.229
9/25/07	10:28:44	2505600	52.49	1107.243
9/25/07	22:28:44	2548800	52.49	1107.169
9/26/07	10:28:44	2592000	52.49	1107.101

9/26/07	22:28:44	2635200	52.49	1107.025
9/26/07	23:28:44	2638800	52.49	1107.003
9/27/07	10:28:44	2678400	52.49	1106.943
9/27/07	22:28:44	2721600	52.54	1106.855
9/28/07	10:28:44	2764800	52.51	1106.805
9/28/07	17:28:44	2790000	52.51	1106.796
9/28/07	22:28:44	2808000	52.54	1106.77
9/29/07	10:28:44	2851200	52.54	1106.734
9/29/07	22:28:44	2894400	52.54	1106.697
9/30/07	10:28:44	2937600	52.56	1106.664
9/30/07	22:28:44	2980800	52.54	1106.588
9/30/07	23:28:44	2984400	52.54	1106.586
10/1/07	10:28:44	3024000	52.56	1106.564
10/1/07	22:28:44	3067200	52.56	1106.57
10/2/07	10:28:44	3110400	52.56	1106.668
10/2/07	22:28:44	3153600	52.56	1106.644
10/3/07	10:28:44	3196800	52.58	1106.611
10/3/07	22:28:44	3240000	52.58	1106.586
10/4/07	10:28:44	3283200	52.58	1106.56
10/4/07	22:28:44	3326400	52.58	1106.553
10/5/07	1:28:44	3337200	52.58	1106.811
10/5/07	2:28:44	3340800	52.58	1107.279
10/5/07	3:28:44	3344400	52.58	1107.526
10/5/07	5:28:44	3351600	52.58	1107.755
10/5/07	10:28:44	3369600	52.58	1107.87
10/5/07	22:28:44	3412800	52.61	1107.643
10/6/07	6:28:44	3441600	52.61	1107.546
10/6/07	10:28:44	3456000	52.61	1107.501
10/6/07	22:28:44	3499200	52.61	1107.366
10/7/07	1:28:44	3510000	52.61	1107.341
10/7/07	10:28:44	3542400	52.61	1107.277
10/7/07	22:28:44	3585600	52.61	1107.182
10/8/07	2:28:44	3600000	52.61	1107.544
10/8/07	3:28:44	3603600	52.61	1107.755
10/8/07	10:28:44	3628800	52.63	1107.817
10/8/07	22:28:44	3672000	52.63	1107.571
10/9/07	0:28:44	3679200	52.63	1107.55
10/9/07	10:28:44	3715200	52.63	1107.433
10/9/07	19:28:44	3747600	52.63	1107.342
10/9/07	22:28:44	3758400	52.65	1107.319
10/10/07	10:28:44	3801600	52.63	1107.242
10/10/07	22:28:44	3844800	52.65	1107.178
10/11/07	6:28:44	3873600	52.65	1107.138
10/11/07	10:28:44	3888000	52.65	1107.129
10/11/07	22:28:44	3931200	52.67	1107.098
10/12/07	10:28:44	3974400	52.67	1107.066
10/12/07	22:28:44	4017600	52.67	1107.138
10/13/07	0:28:44	4024800	52.67	1107.369
10/13/07	4:28:44	4039200	52.67	1107.58
10/13/07	10:28:44	4060800	52.67	1107.598
10/13/07	22:28:44	4104000	52.67	1107.504

10/14/07	5:28:44	4129200	52.7	1107.793
10/14/07	8:28:44	4140000	52.7	1108.009
10/14/07	10:28:44	4147200	52.67	1108.006
10/14/07	22:28:44	4190400	52.7	1108.068
10/15/07	10:28:44	4233600	52.7	1107.949
10/15/07	21:28:44	4273200	52.7	1107.802
10/15/07	22:28:44	4276800	52.7	1107.789
10/16/07	10:28:44	4320000	52.7	1107.638
10/16/07	16:28:44	4341600	52.72	1107.598
10/16/07	22:28:44	4363200	52.72	1107.545
10/17/07	10:28:44	4406400	52.72	1107.629
10/17/07	15:28:44	4424400	52.72	1107.866
10/17/07	22:28:44	4449600	52.72	1107.822
10/18/07	10:28:44	4492800	52.74	1107.707
10/18/07	20:28:44	4528800	52.74	1107.665
10/18/07	22:28:44	4536000	52.74	1107.644
10/19/07	10:28:44	4579200	52.74	1107.498
10/19/07	15:28:44	4597200	52.76	1107.465
10/19/07	22:28:44	4622400	52.76	1107.412
10/20/07	10:28:44	4665600	52.76	1107.374
10/20/07	22:28:44	4708800	52.79	1107.321
10/21/07	6:28:44	4737600	52.79	1107.258
10/21/07	10:28:44	4752000	52.79	1107.214
10/21/07	22:28:44	4795200	52.79	1107.13
10/22/07	10:28:44	4838400	52.81	1107.101
10/22/07	22:28:44	4881600	52.81	1107.083
10/23/07	10:28:44	4924800	52.83	1107.072
10/23/07	17:28:44	4950000	52.83	1107.054
10/23/07	22:28:44	4968000	52.83	1107.025
10/24/07	10:28:44	5011200	52.83	1106.979
10/24/07	22:28:44	5054400	52.86	1106.983
10/25/07	10:28:44	5097600	52.86	1106.966
10/25/07	22:28:44	5140800	52.86	1106.961
10/26/07	10:28:44	5184000	52.88	1106.931
10/26/07	22:28:44	5227200	52.88	1106.904
10/27/07	10:28:44	5270400	52.9	1106.857
10/27/07	16:28:44	5292000	52.9	1106.853
10/27/07	22:28:44	5313600	52.9	1106.842
10/28/07	10:28:44	5356800	52.9	1106.82
10/28/07	22:28:44	5400000	52.92	1106.84
10/29/07	10:28:44	5443200	52.92	1106.824
10/29/07	22:28:44	5486400	52.95	1106.824
10/30/07	10:28:44	5529600	52.95	1106.835
10/30/07	22:28:44	5572800	52.97	1106.813
10/31/07	10:28:44	5616000	52.97	1106.745
10/31/07	22:28:44	5659200	52.97	1106.731
11/1/07	10:28:44	5702400	52.99	1106.718
11/1/07	22:28:44	5745600	52.99	1106.718
11/2/07	10:28:44	5788800	52.99	1106.691
11/2/07	22:28:44	5832000	53.01	1106.671
11/3/07	10:28:44	5875200	53.01	1106.683

11/3/07	22:28:44	5918400	53.04	1106.703
11/4/07	10:28:44	5961600	53.04	1106.685
11/4/07	22:28:44	6004800	53.04	1106.689
11/5/07	5:28:44	6030000	53.06	1106.652
11/5/07	10:28:44	6048000	53.06	1106.625
11/5/07	22:28:44	6091200	53.06	1106.599
11/6/07	10:28:44	6134400	53.08	1106.581
11/6/07	22:28:44	6177600	53.08	1106.588
11/7/07	10:28:44	6220800	53.08	1106.614
11/7/07	22:28:44	6264000	53.1	1106.597
11/8/07	10:28:44	6307200	53.1	1106.579
11/8/07	22:28:44	6350400	53.13	1106.575
11/9/07	10:28:44	6393600	53.13	1106.561
11/9/07	22:28:44	6436800	53.15	1106.553
11/10/07	10:28:44	6480000	53.15	1106.575
11/10/07	22:28:44	6523200	53.15	1106.608
11/11/07	10:28:44	6566400	53.17	1106.582
11/11/07	22:28:44	6609600	53.17	1106.555
11/12/07	10:28:44	6652800	53.2	1106.524
11/12/07	22:28:44	6696000	53.2	1106.538
11/13/07	10:28:44	6739200	53.2	1106.578
11/13/07	22:28:44	6782400	53.22	1106.531
11/14/07	10:28:44	6825600	53.22	1106.495
11/14/07	22:28:44	6868800	53.24	1106.473
11/15/07	10:28:44	6912000	53.24	1106.46
11/15/07	22:28:44	6955200	53.24	1106.496
11/16/07	10:28:44	6998400	53.26	1106.509
11/16/07	22:28:44	7041600	53.26	1106.478
11/17/07	10:28:44	7084800	53.29	1106.454
11/17/07	11:28:44	7088400	53.29	1106.451
11/17/07	22:28:44	7128000	53.29	1106.454
11/18/07	10:28:44	7171200	53.29	1106.451
11/18/07	22:28:44	7214400	53.31	1106.461
11/19/07	10:28:44	7257600	53.31	1106.47
11/19/07	22:28:44	7300800	53.33	1106.465
11/20/07	10:28:44	7344000	53.33	1106.454
11/20/07	22:28:44	7387200	53.33	1106.432
11/21/07	10:28:44	7430400	53.35	1106.412
11/21/07	22:28:44	7473600	53.35	1106.401
11/22/07	10:28:44	7516800	53.38	1106.386
11/22/07	22:28:44	7560000	53.38	1106.394
11/23/07	10:28:44	7603200	53.38	1106.388
11/23/07	22:28:44	7646400	53.4	1106.419
11/24/07	10:28:44	7689600	53.4	1106.415
11/24/07	22:28:44	7732800	53.42	1106.437
11/25/07	10:28:44	7776000	53.42	1106.433
11/25/07	22:28:44	7819200	53.42	1106.426
11/26/07	10:28:44	7862400	53.45	1106.382
11/26/07	22:28:44	7905600	53.45	1106.397
11/27/07	10:28:44	7948800	53.47	1106.379
11/27/07	22:28:44	7992000	53.47	1106.44

11/28/07	10:28:44	8035200	53.49	1106.391
11/28/07	22:28:44	8078400	53.49	1106.364
11/29/07	10:28:44	8121600	53.49	1106.364
11/29/07	22:28:44	8164800	53.49	1106.377
11/30/07	10:28:44	8208000	53.51	1106.324
11/30/07	22:28:44	8251200	53.51	1106.315
12/1/07	10:28:44	8294400	53.54	1106.429
12/1/07	14:28:44	8308800	53.51	1106.675
12/1/07	22:28:44	8337600	53.54	1106.822
12/2/07	10:28:44	8380800	53.56	1106.793
12/2/07	22:28:44	8424000	53.56	1106.733
12/3/07	10:28:44	8467200	53.58	1106.694
12/3/07	22:28:44	8510400	53.58	1106.694
12/4/07	10:28:44	8553600	53.58	1106.691
12/4/07	22:28:44	8596800	53.6	1106.707
12/5/07	10:28:44	8640000	53.6	1106.62
12/5/07	22:28:44	8683200	53.63	1106.623
12/6/07	10:28:44	8726400	53.63	1106.592
12/6/07	22:28:44	8769600	53.63	1106.572
12/7/07	10:28:44	8812800	53.65	1106.554
12/7/07	22:28:44	8856000	53.65	1106.53
12/8/07	10:28:44	8899200	53.65	1106.514
12/8/07	22:28:44	8942400	53.67	1106.517
12/9/07	10:28:44	8985600	53.67	1106.517
12/9/07	22:28:44	9028800	53.67	1106.523
12/10/07	10:28:44	9072000	53.69	1106.517
12/10/07	22:28:44	9115200	53.69	1106.517
12/11/07	10:28:44	9158400	53.72	1106.537
12/11/07	22:28:44	9201600	53.72	1106.552
12/12/07	10:28:44	9244800	53.72	1106.564
12/12/07	22:28:44	9288000	53.74	1106.588
12/13/07	10:28:44	9331200	53.74	1106.595
12/13/07	22:28:44	9374400	53.74	1106.608
12/14/07	10:28:44	9417600	53.76	1106.582
12/14/07	11:28:44	9421200	53.76	1106.468
12/14/07	22:28:44	9460800	53.76	1106.353
12/15/07	10:28:44	9504000	53.79	1106.44
12/15/07	22:28:44	9547200	53.79	1106.504
12/16/07	10:28:44	9590400	53.79	1106.527
12/16/07	22:28:44	9633600	53.81	1106.558
12/17/07	10:28:44	9676800	53.81	1106.573
12/17/07	22:28:44	9720000	53.81	1106.6
12/18/07	10:28:44	9763200	53.83	1106.593
12/18/07	22:28:44	9806400	53.83	1106.591
12/19/07	10:28:44	9849600	53.83	1106.604
12/19/07	22:28:44	9892800	53.85	1106.62
12/20/07	10:28:44	9936000	53.85	1106.622
12/20/07	22:28:44	9979200	53.88	1106.631
12/21/07	10:28:44	10022400	53.88	1106.629
12/21/07	22:28:44	10065600	53.88	1106.631
12/22/07	10:28:44	10108800	53.9	1106.6

12/22/07	22:28:44	10152000	53.9	1106.634
12/23/07	10:28:44	10195200	53.9	1106.64
12/23/07	22:28:44	10238400	53.92	1106.619
12/24/07	10:28:44	10281600	53.92	1106.601
12/24/07	22:28:44	10324800	53.94	1106.617
12/25/07	10:28:44	10368000	53.94	1106.594
12/25/07	22:28:44	10411200	53.94	1106.588
12/26/07	10:28:44	10454400	53.97	1106.597
12/26/07	22:28:44	10497600	53.97	1106.599
12/27/07	10:28:44	10540800	53.97	1106.575
12/27/07	22:28:44	10584000	53.97	1106.435
12/28/07	10:28:44	10627200	53.99	1106.488

**MW94-02 Groundwater Elevation
December 15, 2006 thru December 28, 2007**

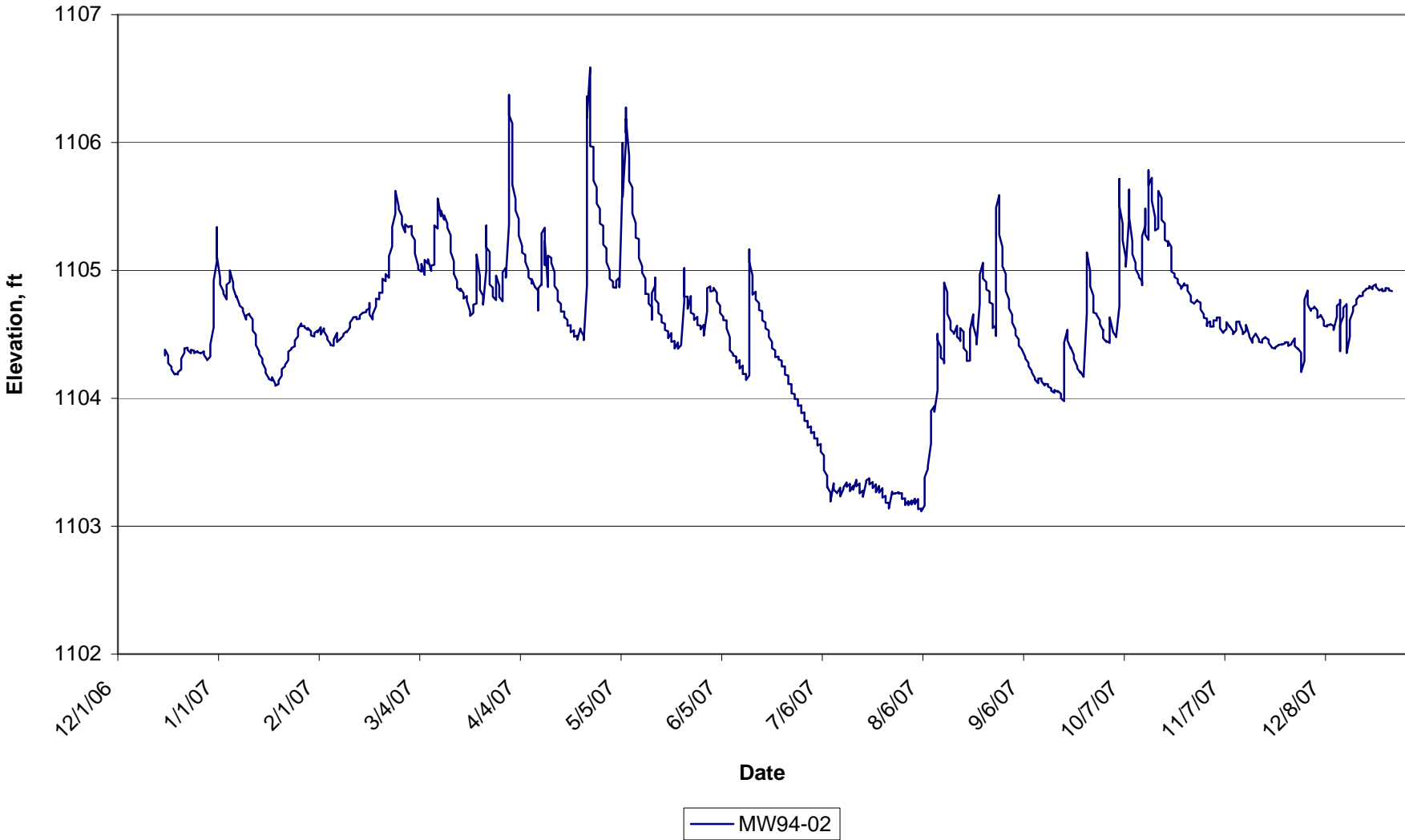

In-Situ Inc. MiniTroll Pro

Unit name: MW 94-2

TOTAL DATA SAMPLES 1046

Channel number [1]

Measurement type: Temperature
Channel name: OnBoard Temp

Channel number [2]

Measurement type: Pressure
Channel name: Water Elevation
Sensor Range: 30 PSIG.
Sensor Offset: 0.000 psi
Specific gravity: 1
Mode: Surface
User-defined reference: 1103.95 Feet H2O
Referenced on: channel definition.
Pressure head at reference: 30.077 Feet H2O

Date	Time	ET (sec)	Chan[1] Temperatu Fahrenheit	Chan[2] Pressure Feet H2O
12/15/06	11:35:24	17625600	54.09	1104.335
12/15/06	23:35:24	17668800	54.09	1104.381
12/16/06	11:35:24	17712000	54.09	1104.335
12/16/06	23:35:24	17755200	54.09	1104.274
12/17/06	11:35:24	17798400	54.09	1104.246
12/17/06	23:35:24	17841600	54.09	1104.225
12/18/06	11:35:24	17884800	54.09	1104.186
12/18/06	23:35:24	17928000	54.09	1104.193
12/19/06	11:35:24	17971200	54.09	1104.186
12/19/06	23:35:24	18014400	54.09	1104.204
12/20/06	11:35:24	18057600	54.09	1104.226
12/20/06	23:35:24	18100800	54.09	1104.309
12/21/06	11:35:24	18144000	54.09	1104.357
12/21/06	23:35:24	18187200	54.09	1104.391
12/22/06	1:35:24	18194400	54.09	1104.396
12/22/06	11:35:24	18230400	54.09	1104.386
12/22/06	23:35:24	18273600	54.09	1104.378
12/23/06	11:35:24	18316800	54.09	1104.353
12/23/06	23:35:24	18360000	54.09	1104.38
12/24/06	11:35:24	18403200	54.09	1104.372
12/24/06	23:35:24	18446400	54.09	1104.353
12/25/06	11:35:24	18489600	54.09	1104.369
12/25/06	23:35:24	18532800	54.09	1104.361
12/26/06	11:35:24	18576000	54.09	1104.353

12/26/06	23:35:24	18619200	54.09	1104.351
12/27/06	11:35:24	18662400	54.12	1104.368
12/27/06	23:35:24	18705600	54.09	1104.341
12/28/06	11:35:24	18748800	54.09	1104.302
12/28/06	23:35:24	18792000	54.09	1104.298
12/29/06	11:35:24	18835200	54.09	1104.327
12/29/06	23:35:24	18878400	54.12	1104.42
12/30/06	11:35:24	18921600	54.09	1104.556
12/30/06	13:35:24	18928800	54.09	1104.599
12/30/06	22:35:24	18961200	54.09	1104.869
12/30/06	23:35:24	18964800	54.09	1104.92
12/31/06	3:35:24	18979200	54.09	1105.072
12/31/06	7:35:24	18993600	54.09	1105.337
12/31/06	11:35:24	19008000	54.09	1105.335
12/31/06	22:35:24	19047600	54.09	1105.121
12/31/06	23:35:24	19051200	54.09	1105.112
1/1/07	11:35:24	19094400	54.09	1104.944
1/1/07	18:35:24	19119600	54.09	1104.917
1/1/07	23:35:24	19137600	54.09	1104.891
1/2/07	11:35:24	19180800	54.09	1104.837
1/2/07	23:35:24	19224000	54.09	1104.818
1/3/07	11:35:24	19267200	54.12	1104.774
1/3/07	23:35:24	19310400	54.09	1104.888
1/4/07	11:35:24	19353600	54.12	1104.909
1/4/07	23:35:24	19396800	54.09	1105
1/5/07	11:35:24	19440000	54.12	1104.904
1/5/07	23:35:24	19483200	54.09	1104.864
1/6/07	11:35:24	19526400	54.09	1104.789
1/6/07	23:35:24	19569600	54.09	1104.8
1/7/07	11:35:24	19612800	54.09	1104.731
1/7/07	23:35:24	19656000	54.09	1104.725
1/8/07	10:35:24	19695600	54.09	1104.704
1/8/07	11:35:24	19699200	54.09	1104.699
1/8/07	23:35:24	19742400	54.09	1104.683
1/9/07	11:35:24	19785600	54.09	1104.615
1/9/07	23:35:24	19828800	54.09	1104.647
1/10/07	11:35:24	19872000	54.09	1104.661
1/10/07	23:35:24	19915200	54.09	1104.651
1/11/07	11:35:24	19958400	54.07	1104.617
1/11/07	23:35:24	20001600	54.09	1104.53
1/12/07	8:35:24	20034000	54.07	1104.498
1/12/07	11:35:24	20044800	54.07	1104.479
1/12/07	23:35:24	20088000	54.05	1104.417
1/13/07	11:35:24	20131200	54.05	1104.369
1/13/07	23:35:24	20174400	54.05	1104.347
1/14/07	11:35:24	20217600	54.03	1104.309
1/14/07	16:35:24	20235600	54.03	1104.296
1/14/07	23:35:24	20260800	54.03	1104.277
1/15/07	11:35:24	20304000	54.03	1104.227
1/15/07	23:35:24	20347200	54.03	1104.198
1/16/07	11:35:24	20390400	54	1104.157

1/16/07	23:35:24	20433600	54	1104.151
1/17/07	11:35:24	20476800	54	1104.139
1/17/07	23:35:24	20520000	54	1104.165
1/18/07	11:35:24	20563200	53.98	1104.112
1/18/07	23:35:24	20606400	53.98	1104.098
1/19/07	11:35:24	20649600	53.98	1104.111
1/19/07	23:35:24	20692800	53.96	1104.138
1/20/07	11:35:24	20736000	53.96	1104.177
1/20/07	23:35:24	20779200	53.96	1104.228
1/21/07	11:35:24	20822400	53.96	1104.25
1/21/07	23:35:24	20865600	53.94	1104.262
1/22/07	11:35:24	20908800	53.94	1104.298
1/22/07	23:35:24	20952000	53.94	1104.365
1/23/07	11:35:24	20995200	53.91	1104.385
1/23/07	23:35:24	21038400	53.91	1104.394
1/24/07	11:35:24	21081600	53.91	1104.407
1/24/07	23:35:24	21124800	53.91	1104.452
1/25/07	11:35:24	21168000	53.94	1104.485
1/25/07	13:35:24	21175200	53.91	1104.498
1/25/07	23:35:24	21211200	53.89	1104.542
1/26/07	11:35:24	21254400	53.91	1104.585
1/26/07	23:35:24	21297600	53.89	1104.564
1/27/07	11:35:24	21340800	53.91	1104.565
1/27/07	23:35:24	21384000	53.89	1104.554
1/28/07	11:35:24	21427200	53.89	1104.535
1/28/07	23:35:24	21470400	53.87	1104.55
1/29/07	11:35:24	21513600	53.87	1104.523
1/29/07	23:35:24	21556800	53.87	1104.492
1/30/07	11:35:24	21600000	53.87	1104.483
1/30/07	23:35:24	21643200	53.87	1104.51
1/31/07	11:35:24	21686400	53.87	1104.529
1/31/07	23:35:24	21729600	53.84	1104.516
2/1/07	11:35:24	21772800	53.84	1104.556
2/1/07	23:35:24	21816000	53.87	1104.499
2/2/07	11:35:24	21859200	53.84	1104.547
2/2/07	23:35:24	21902400	53.82	1104.523
2/3/07	11:35:24	21945600	53.82	1104.48
2/3/07	23:35:24	21988800	53.82	1104.461
2/4/07	11:35:24	22032000	53.82	1104.427
2/4/07	23:35:24	22075200	53.82	1104.416
2/5/07	11:35:24	22118400	53.8	1104.411
2/5/07	23:35:24	22161600	53.8	1104.458
2/6/07	11:35:24	22204800	53.82	1104.512
2/6/07	23:35:24	22248000	53.8	1104.44
2/7/07	11:35:24	22291200	53.8	1104.464
2/7/07	23:35:24	22334400	53.78	1104.463
2/8/07	11:35:24	22377600	53.75	1104.49
2/8/07	23:35:24	22420800	53.78	1104.504
2/9/07	11:35:24	22464000	53.78	1104.525
2/9/07	23:35:24	22507200	53.75	1104.517
2/10/07	11:35:24	22550400	53.75	1104.553

2/10/07	23:35:24	22593600	53.75	1104.592
2/11/07	11:35:24	22636800	53.73	1104.628
2/11/07	23:35:24	22680000	53.73	1104.633
2/12/07	11:35:24	22723200	53.75	1104.636
2/12/07	23:35:24	22766400	53.73	1104.618
2/13/07	11:35:24	22809600	53.73	1104.621
2/13/07	23:35:24	22852800	53.71	1104.647
2/14/07	11:35:24	22896000	53.69	1104.67
2/14/07	23:35:24	22939200	53.73	1104.668
2/15/07	11:35:24	22982400	53.71	1104.674
2/15/07	23:35:24	23025600	53.73	1104.69
2/16/07	2:35:24	23036400	53.71	1104.702
2/16/07	11:35:24	23068800	53.71	1104.746
2/16/07	23:35:24	23112000	53.69	1104.655
2/17/07	11:35:24	23155200	53.69	1104.616
2/17/07	23:35:24	23198400	53.69	1104.657
2/18/07	11:35:24	23241600	53.69	1104.719
2/18/07	23:35:24	23284800	53.66	1104.78
2/19/07	11:35:24	23328000	53.69	1104.774
2/19/07	23:35:24	23371200	53.64	1104.827
2/20/07	11:35:24	23414400	53.66	1104.825
2/20/07	16:35:24	23432400	53.66	1104.903
2/20/07	23:35:24	23457600	53.66	1104.935
2/21/07	11:35:24	23500800	53.64	1104.915
2/21/07	23:35:24	23544000	53.64	1104.971
2/22/07	11:35:24	23587200	53.59	1104.942
2/22/07	23:35:24	23630400	53.62	1105.112
2/23/07	0:35:24	23634000	53.62	1105.187
2/23/07	11:35:24	23673600	53.59	1105.305
2/23/07	23:35:24	23716800	53.62	1105.34
2/24/07	7:35:24	23745600	53.57	1105.444
2/24/07	11:35:24	23760000	53.59	1105.543
2/24/07	23:35:24	23803200	53.55	1105.622
2/25/07	11:35:24	23846400	53.57	1105.499
2/25/07	23:35:24	23889600	53.59	1105.479
2/26/07	11:35:24	23932800	53.59	1105.425
2/26/07	23:35:24	23976000	53.55	1105.36
2/27/07	11:35:24	24019200	53.62	1105.297
2/27/07	23:35:24	24062400	53.55	1105.36
2/28/07	11:35:24	24105600	53.59	1105.337
2/28/07	23:35:24	24148800	53.48	1105.341
3/1/07	11:35:24	24192000	53.59	1105.348
3/1/07	23:35:24	24235200	53.53	1105.279
3/2/07	8:35:24	24267600	53.55	1105.237
3/2/07	11:35:24	24278400	53.53	1105.212
3/2/07	23:35:24	24321600	53.55	1105.133
3/3/07	9:35:24	24357600	53.53	1105.036
3/3/07	11:35:24	24364800	53.53	1105.02
3/3/07	23:35:24	24408000	53.53	1105.007
3/4/07	11:35:24	24451200	53.57	1104.991
3/4/07	23:35:24	24494400	53.5	1105.052

3/5/07	11:35:24	24537600	53.53	1104.964
3/5/07	23:35:24	24580800	53.57	1105.083
3/6/07	11:35:24	24624000	53.53	1105.053
3/6/07	23:35:24	24667200	53.55	1105.088
3/7/07	11:35:24	24710400	53.55	1104.996
3/7/07	23:35:24	24753600	53.5	1105.038
3/8/07	11:35:24	24796800	53.55	1105.045
3/8/07	17:35:24	24818400	53.48	1105.249
3/8/07	23:35:24	24840000	53.53	1105.352
3/9/07	11:35:24	24883200	53.48	1105.327
3/9/07	14:35:24	24894000	53.55	1105.478
3/9/07	23:35:24	24926400	53.5	1105.563
3/10/07	11:35:24	24969600	53.5	1105.423
3/10/07	23:35:24	25012800	53.48	1105.469
3/11/07	11:35:24	25056000	53.5	1105.397
3/11/07	23:35:24	25099200	53.46	1105.431
3/12/07	11:35:24	25142400	53.5	1105.367
3/12/07	23:35:24	25185600	53.53	1105.335
3/13/07	9:35:24	25221600	53.46	1105.275
3/13/07	11:35:24	25228800	53.46	1105.262
3/13/07	23:35:24	25272000	53.44	1105.145
3/14/07	10:35:24	25311600	53.44	1105.072
3/14/07	11:35:24	25315200	53.46	1105.072
3/14/07	23:35:24	25358400	53.46	1104.973
3/15/07	11:35:24	25401600	53.46	1104.917
3/15/07	21:35:24	25437600	53.48	1104.87
3/15/07	23:35:24	25444800	53.48	1104.864
3/16/07	11:35:24	25488000	53.44	1104.84
3/16/07	23:35:24	25531200	53.46	1104.859
3/17/07	11:35:24	25574400	53.44	1104.821
3/17/07	23:35:24	25617600	53.39	1104.78
3/18/07	11:35:24	25660800	53.44	1104.8
3/18/07	23:35:24	25704000	53.39	1104.764
3/19/07	11:35:24	25747200	53.37	1104.679
3/19/07	15:35:24	25761600	53.44	1104.668
3/19/07	23:35:24	25790400	53.41	1104.644
3/20/07	11:35:24	25833600	53.41	1104.668
3/20/07	23:35:24	25876800	53.44	1104.733
3/21/07	11:35:24	25920000	53.44	1104.741
3/21/07	19:35:24	25948800	53.44	1105.005
3/21/07	23:35:24	25963200	53.44	1105.125
3/22/07	11:35:24	26006400	53.41	1104.954
3/22/07	23:35:24	26049600	53.32	1104.849
3/23/07	11:35:24	26092800	53.41	1104.802
3/23/07	12:35:24	26096400	53.44	1104.797
3/23/07	23:35:24	26136000	53.39	1104.732
3/24/07	9:35:24	26172000	53.39	1105.005
3/24/07	11:35:24	26179200	53.46	1105.319
3/24/07	12:35:24	26182800	53.46	1105.35
3/24/07	23:35:24	26222400	53.37	1105.18
3/25/07	4:35:24	26240400	53.44	1105.145

3/25/07	11:35:24	26265600	53.39	1105.053
3/25/07	17:35:24	26287200	53.37	1104.93
3/25/07	23:35:24	26308800	53.39	1104.89
3/26/07	11:35:24	26352000	53.32	1104.865
3/26/07	23:35:24	26395200	53.37	1104.796
3/27/07	11:35:24	26438400	53.44	1104.768
3/27/07	23:35:24	26481600	53.41	1104.959
3/28/07	11:35:24	26524800	53.41	1104.88
3/28/07	23:35:24	26568000	53.37	1104.793
3/29/07	11:35:24	26611200	53.37	1104.759
3/29/07	23:35:24	26654400	53.34	1104.986
3/30/07	11:35:24	26697600	53.34	1105.02
3/30/07	23:35:24	26740800	53.32	1104.943
3/31/07	1:35:24	26748000	53.44	1105.359
3/31/07	2:35:24	26751600	53.37	1105.766
3/31/07	4:35:24	26758800	53.44	1106.018
3/31/07	11:35:24	26784000	53.41	1106.036
3/31/07	14:35:24	26794800	53.46	1106.371
3/31/07	23:35:24	26827200	53.44	1106.216
4/1/07	1:35:24	26834400	53.37	1106.15
4/1/07	10:35:24	26866800	53.32	1105.936
4/1/07	11:35:24	26870400	53.44	1105.904
4/1/07	18:35:24	26895600	53.32	1105.73
4/1/07	23:35:24	26913600	53.37	1105.67
4/2/07	11:35:24	26956800	53.39	1105.56
4/2/07	15:35:24	26971200	53.37	1105.528
4/2/07	23:35:24	27000000	53.37	1105.47
4/3/07	11:35:24	27043200	53.39	1105.403
4/3/07	17:35:24	27064800	53.3	1105.327
4/3/07	23:35:24	27086400	53.41	1105.273
4/4/07	11:35:24	27129600	53.37	1105.192
4/4/07	23:35:24	27172800	53.41	1105.139
4/5/07	1:35:24	27180000	53.41	1105.123
4/5/07	11:35:24	27216000	53.39	1105.098
4/5/07	23:35:24	27259200	53.37	1105.069
4/6/07	11:35:24	27302400	53.3	1105.001
4/6/07	23:35:24	27345600	53.34	1104.946
4/7/07	2:35:24	27356400	53.3	1104.921
4/7/07	11:35:24	27388800	53.34	1104.897
4/7/07	23:35:24	27432000	53.37	1104.932
4/8/07	11:35:24	27475200	53.32	1104.868
4/8/07	23:35:24	27518400	53.34	1104.871
4/9/07	11:35:24	27561600	53.34	1104.839
4/9/07	12:35:24	27565200	53.34	1104.688
4/9/07	23:35:24	27604800	53.39	1104.86
4/10/07	2:35:24	27615600	53.3	1104.893
4/10/07	11:35:24	27648000	53.39	1104.887
4/10/07	17:35:24	27669600	53.41	1105.117
4/10/07	23:35:24	27691200	53.39	1105.29
4/11/07	1:35:24	27698400	53.39	1105.334
4/11/07	11:35:24	27734400	53.28	1105.053

4/11/07	12:35:24	27738000	53.32	1105.044
4/11/07	23:35:24	27777600	53.28	1105.23
4/12/07	11:35:24	27820800	53.28	1104.87
4/12/07	23:35:24	27864000	53.34	1105.116
4/13/07	11:35:24	27907200	53.39	1105.098
4/13/07	23:35:24	27950400	53.39	1105.059
4/14/07	11:35:24	27993600	53.32	1104.987
4/14/07	23:35:24	28036800	53.28	1104.878
4/15/07	8:35:24	28069200	53.28	1104.842
4/15/07	11:35:24	28080000	53.32	1104.827
4/15/07	23:35:24	28123200	53.32	1104.763
4/16/07	11:35:24	28166400	53.28	1104.739
4/16/07	23:35:24	28209600	53.3	1104.677
4/17/07	11:35:24	28252800	53.37	1104.678
4/17/07	19:35:24	28281600	53.32	1104.632
4/17/07	23:35:24	28296000	53.3	1104.637
4/18/07	11:35:24	28339200	53.21	1104.612
4/18/07	23:35:24	28382400	53.23	1104.567
4/19/07	11:35:24	28425600	53.23	1104.572
4/19/07	23:35:24	28468800	53.28	1104.516
4/20/07	11:35:24	28512000	53.28	1104.532
4/20/07	23:35:24	28555200	53.21	1104.481
4/21/07	11:35:24	28598400	53.3	1104.49
4/21/07	23:35:24	28641600	53.28	1104.458
4/22/07	11:35:24	28684800	53.25	1104.546
4/22/07	23:35:24	28728000	53.28	1104.535
4/23/07	11:35:24	28771200	53.23	1104.487
4/23/07	23:35:24	28814400	53.25	1104.455
4/24/07	6:35:24	28839600	53.32	1104.884
4/24/07	7:35:24	28843200	53.3	1105.223
4/24/07	8:35:24	28846800	53.25	1105.48
4/24/07	10:35:24	28854000	53.3	1106.152
4/24/07	11:35:24	28857600	53.28	1106.237
4/24/07	17:35:24	28879200	53.23	1106.359
4/24/07	23:35:24	28900800	53.23	1106.192
4/25/07	2:35:24	28911600	53.32	1106.588
4/25/07	6:35:24	28926000	53.23	1106.387
4/25/07	11:35:24	28944000	53.23	1106.196
4/25/07	12:35:24	28947600	53.23	1106.167
4/25/07	23:35:24	28987200	53.21	1105.971
4/26/07	0:35:24	28990800	53.25	1105.965
4/26/07	11:35:24	29030400	53.23	1105.831
4/26/07	17:35:24	29052000	53.21	1105.76
4/26/07	23:35:24	29073600	53.25	1105.702
4/27/07	11:35:24	29116800	53.23	1105.648
4/27/07	19:35:24	29145600	53.21	1105.553
4/27/07	23:35:24	29160000	53.14	1105.524
4/28/07	11:35:24	29203200	53.28	1105.481
4/28/07	23:35:24	29246400	53.25	1105.366
4/29/07	10:35:24	29286000	53.23	1105.349
4/29/07	11:35:24	29289600	53.28	1105.337

4/29/07	23:35:24	29332800	53.21	1105.202
4/30/07	11:35:24	29376000	53.21	1105.173
4/30/07	13:35:24	29383200	53.23	1105.141
4/30/07	23:35:24	29419200	53.3	1105.065
5/1/07	11:35:24	29462400	53.28	1105
5/1/07	18:35:24	29487600	53.23	1104.94
5/1/07	23:35:24	29505600	53.28	1104.934
5/2/07	11:35:24	29548800	53.21	1104.913
5/2/07	23:35:24	29592000	53.19	1104.868
5/3/07	11:35:24	29635200	53.28	1104.864
5/3/07	23:35:24	29678400	53.25	1104.92
5/4/07	11:35:24	29721600	53.21	1104.943
5/4/07	23:35:24	29764800	53.23	1104.868
5/5/07	9:35:24	29800800	53.3	1105.716
5/5/07	10:35:24	29804400	53.3	1105.971
5/5/07	11:35:24	29808000	53.25	1105.996
5/5/07	16:35:24	29826000	53.19	1105.761
5/5/07	23:35:24	29851200	53.21	1105.576
5/6/07	3:35:24	29865600	53.23	1106.004
5/6/07	4:35:24	29869200	53.21	1106.274
5/6/07	11:35:24	29894400	53.19	1106.18
5/6/07	17:35:24	29916000	53.28	1106.074
5/6/07	23:35:24	29937600	53.19	1106.185
5/7/07	11:35:24	29980800	53.14	1105.896
5/7/07	12:35:24	29984400	53.12	1105.853
5/7/07	23:35:24	30024000	53.25	1105.698
5/8/07	6:35:24	30049200	53.21	1105.649
5/8/07	11:35:24	30067200	53.14	1105.6
5/8/07	22:35:24	30106800	53.23	1105.448
5/8/07	23:35:24	30110400	53.21	1105.446
5/9/07	11:35:24	30153600	53.19	1105.37
5/9/07	23:35:24	30196800	53.19	1105.256
5/10/07	5:35:24	30218400	53.09	1105.245
5/10/07	11:35:24	30240000	53.21	1105.2
5/10/07	23:35:24	30283200	53.14	1105.097
5/11/07	11:35:24	30326400	53.19	1105.034
5/11/07	12:35:24	30330000	53.16	1105.019
5/11/07	23:35:24	30369600	53.16	1104.982
5/12/07	11:35:24	30412800	53.16	1104.935
5/12/07	20:35:24	30445200	53.12	1104.816
5/12/07	23:35:24	30456000	53.16	1104.82
5/13/07	11:35:24	30499200	53.19	1104.814
5/13/07	23:35:24	30542400	53.14	1104.741
5/14/07	11:35:24	30585600	53.21	1104.713
5/14/07	18:35:24	30610800	53.21	1104.615
5/14/07	23:35:24	30628800	53.16	1104.822
5/15/07	0:35:24	30632400	53.21	1104.884
5/15/07	11:35:24	30672000	53.19	1104.943
5/15/07	23:35:24	30715200	53.16	1104.772
5/16/07	11:35:24	30758400	53.23	1104.743
5/16/07	17:35:24	30780000	53.19	1104.678

5/16/07	23:35:24	30801600	53.09	1104.666
5/17/07	11:35:24	30844800	53.14	1104.646
5/17/07	23:35:24	30888000	53.23	1104.594
5/18/07	11:35:24	30931200	53.09	1104.583
5/18/07	23:35:24	30974400	53.19	1104.534
5/19/07	11:35:24	31017600	53.21	1104.524
5/19/07	18:35:24	31042800	53.19	1104.475
5/19/07	23:35:24	31060800	53.19	1104.47
5/20/07	11:35:24	31104000	53.12	1104.511
5/20/07	23:35:24	31147200	53.21	1104.441
5/21/07	11:35:24	31190400	53.21	1104.449
5/21/07	23:35:24	31233600	53.19	1104.39
5/22/07	11:35:24	31276800	53.16	1104.437
5/22/07	23:35:24	31320000	53.07	1104.388
5/23/07	11:35:24	31363200	53.14	1104.416
5/23/07	23:35:24	31406400	53.16	1104.418
5/24/07	4:35:24	31424400	53.25	1104.764
5/24/07	7:35:24	31435200	53.21	1104.996
5/24/07	11:35:24	31449600	53.16	1105.017
5/24/07	23:35:24	31492800	53.12	1104.795
5/25/07	0:35:24	31496400	53.16	1104.795
5/25/07	11:35:24	31536000	53.14	1104.765
5/25/07	23:35:24	31579200	53.19	1104.7
5/26/07	11:35:24	31622400	53.12	1104.8
5/26/07	23:35:24	31665600	53.09	1104.668
5/27/07	11:35:24	31708800	53.16	1104.657
5/27/07	23:35:24	31752000	53.19	1104.612
5/28/07	11:35:24	31795200	53.09	1104.637
5/28/07	15:35:24	31809600	53.16	1104.593
5/28/07	23:35:24	31838400	53.12	1104.573
5/29/07	11:35:24	31881600	53.16	1104.568
5/29/07	23:35:24	31924800	53.16	1104.538
5/30/07	11:35:24	31968000	53.09	1104.575
5/30/07	23:35:24	32011200	53.14	1104.49
5/31/07	11:35:24	32054400	53.12	1104.68
5/31/07	22:35:24	32094000	53.16	1104.82
5/31/07	23:35:24	32097600	53.07	1104.861
6/1/07	11:35:24	32140800	53.16	1104.875
6/1/07	23:35:24	32184000	53.14	1104.835
6/2/07	11:35:24	32227200	53.12	1104.842
6/2/07	23:35:24	32270400	53.12	1104.864
6/3/07	11:35:24	32313600	53.19	1104.825
6/3/07	23:35:24	32356800	53.19	1104.759
6/4/07	11:35:24	32400000	53.16	1104.725
6/4/07	23:35:24	32443200	53.21	1104.667
6/5/07	11:35:24	32486400	53.14	1104.637
6/5/07	14:35:24	32497200	53.19	1104.612
6/5/07	23:35:24	32529600	53.16	1104.611
6/6/07	11:35:24	32572800	53.16	1104.609
6/6/07	23:35:24	32616000	53.14	1104.547
6/7/07	11:35:24	32659200	53.07	1104.478

6/7/07	17:35:24	32680800	53.16	1104.408
6/7/07	23:35:24	32702400	53.14	1104.376
6/8/07	11:35:24	32745600	53.14	1104.349
6/8/07	23:35:24	32788800	53.14	1104.335
6/9/07	11:35:24	32832000	53.16	1104.327
6/9/07	23:35:24	32875200	53.12	1104.278
6/10/07	11:35:24	32918400	53.14	1104.298
6/10/07	23:35:24	32961600	53.19	1104.232
6/11/07	11:35:24	33004800	53.05	1104.256
6/11/07	15:35:24	33019200	53.14	1104.199
6/11/07	23:35:24	33048000	53.16	1104.189
6/12/07	11:35:24	33091200	53.09	1104.191
6/12/07	23:35:24	33134400	53.12	1104.143
6/13/07	11:35:24	33177600	53.07	1104.179
6/13/07	13:35:24	33184800	53.21	1104.435
6/13/07	15:35:24	33192000	53.19	1104.676
6/13/07	16:35:24	33195600	53.19	1104.938
6/13/07	18:35:24	33202800	53.05	1105.165
6/13/07	23:35:24	33220800	53.12	1105.067
6/14/07	10:35:24	33260400	53.09	1104.96
6/14/07	11:35:24	33264000	53.14	1104.937
6/14/07	23:35:24	33307200	53.07	1104.81
6/15/07	11:35:24	33350400	53.12	1104.834
6/15/07	23:35:24	33393600	53.09	1104.772
6/16/07	11:35:24	33436800	53.07	1104.745
6/16/07	12:35:24	33440400	53.14	1104.731
6/16/07	23:35:24	33480000	53.12	1104.69
6/17/07	11:35:24	33523200	53.14	1104.682
6/17/07	23:35:24	33566400	53.14	1104.61
6/18/07	11:35:24	33609600	53.07	1104.593
6/18/07	23:35:24	33652800	53.16	1104.547
6/19/07	9:35:24	33688800	53.09	1104.53
6/19/07	11:35:24	33696000	53.12	1104.508
6/19/07	23:35:24	33739200	53.09	1104.481
6/20/07	11:35:24	33782400	53.07	1104.441
6/20/07	23:35:24	33825600	53.14	1104.392
6/21/07	11:35:24	33868800	53.07	1104.375
6/21/07	15:35:24	33883200	53.05	1104.323
6/21/07	23:35:24	33912000	53.12	1104.322
6/22/07	11:35:24	33955200	53.12	1104.327
6/22/07	23:35:24	33998400	53.16	1104.303
6/23/07	11:35:24	34041600	53.07	1104.294
6/23/07	23:35:24	34084800	53.09	1104.249
6/24/07	11:35:24	34128000	53.14	1104.249
6/24/07	23:35:24	34171200	53.14	1104.185
6/25/07	11:35:24	34214400	53.12	1104.178
6/25/07	16:35:24	34232400	53.14	1104.122
6/25/07	23:35:24	34257600	53.09	1104.112
6/26/07	11:35:24	34300800	53.12	1104.111
6/26/07	23:35:24	34344000	53.16	1104.039
6/27/07	11:35:24	34387200	53.14	1104.033

6/27/07	23:35:24	34430400	53.12	1103.995
6/28/07	11:35:24	34473600	53.16	1103.994
6/28/07	23:35:24	34516800	53.12	1103.94
6/29/07	11:35:24	34560000	53.14	1103.945
6/29/07	14:35:24	34570800	53.16	1103.916
6/29/07	23:35:24	34603200	53.14	1103.884
6/30/07	11:35:24	34646400	53.12	1103.889
6/30/07	23:35:24	34689600	53.14	1103.823
7/1/07	11:35:24	34732800	53.16	1103.823
7/1/07	23:35:24	34776000	53.07	1103.771
7/2/07	11:35:24	34819200	53.14	1103.78
7/2/07	23:35:24	34862400	53.14	1103.728
7/3/07	11:35:24	34905600	53.03	1103.737
7/3/07	14:35:24	34916400	53.07	1103.715
7/3/07	23:35:24	34948800	53.16	1103.686
7/4/07	11:35:24	34992000	53.07	1103.687
7/4/07	23:35:24	35035200	53.09	1103.631
7/5/07	11:35:24	35078400	53.09	1103.643
7/5/07	23:35:24	35121600	53.16	1103.582
7/6/07	11:35:24	35164800	53.14	1103.553
7/6/07	14:35:24	35175600	53.07	1103.508
7/6/07	23:35:24	35208000	53.12	1103.437
7/7/07	11:35:24	35251200	53.14	1103.395
7/7/07	18:35:24	35276400	53.14	1103.307
7/7/07	23:35:24	35294400	53.19	1103.308
7/8/07	11:35:24	35337600	53.14	1103.263
7/8/07	23:35:24	35380800	53.12	1103.192
7/9/07	11:35:24	35424000	53.09	1103.336
7/9/07	23:35:24	35467200	53.09	1103.285
7/10/07	11:35:24	35510400	53.12	1103.263
7/10/07	23:35:24	35553600	53.09	1103.258
7/11/07	11:35:24	35596800	53.16	1103.302
7/11/07	23:35:24	35640000	53.16	1103.232
7/12/07	11:35:24	35683200	53.12	1103.29
7/12/07	23:35:24	35726400	53.05	1103.303
7/13/07	11:35:24	35769600	53.12	1103.343
7/13/07	23:35:24	35812800	53.07	1103.308
7/14/07	11:35:24	35856000	53.07	1103.332
7/14/07	23:35:24	35899200	53.07	1103.274
7/15/07	11:35:24	35942400	53.09	1103.317
7/15/07	23:35:24	35985600	53.07	1103.286
7/16/07	11:35:24	36028800	53.12	1103.363
7/16/07	23:35:24	36072000	53.16	1103.312
7/17/07	11:35:24	36115200	53.12	1103.335
7/17/07	23:35:24	36158400	53.07	1103.257
7/18/07	11:35:24	36201600	53.07	1103.279
7/18/07	23:35:24	36244800	53.14	1103.229
7/19/07	11:35:24	36288000	53.12	1103.344
7/19/07	23:35:24	36331200	53.07	1103.357
7/20/07	11:35:24	36374400	53.07	1103.375
7/20/07	23:35:24	36417600	53.09	1103.327

7/21/07	11:35:24	36460800	53.09	1103.346
7/21/07	23:35:24	36504000	53.14	1103.298
7/22/07	11:35:24	36547200	53.12	1103.328
7/22/07	23:35:24	36590400	53.09	1103.266
7/23/07	11:35:24	36633600	53.12	1103.315
7/23/07	23:35:24	36676800	53.14	1103.263
7/24/07	11:35:24	36720000	53.14	1103.298
7/24/07	23:35:24	36763200	53.14	1103.223
7/25/07	11:35:24	36806400	53.14	1103.237
7/25/07	23:35:24	36849600	53.09	1103.183
7/26/07	11:35:24	36892800	53.16	1103.182
7/26/07	23:35:24	36936000	53.14	1103.138
7/27/07	11:35:24	36979200	53.14	1103.271
7/27/07	23:35:24	37022400	53.16	1103.25
7/28/07	11:35:24	37065600	53.14	1103.259
7/28/07	23:35:24	37108800	53.07	1103.255
7/29/07	11:35:24	37152000	53.16	1103.267
7/29/07	23:35:24	37195200	53.12	1103.255
7/30/07	11:35:24	37238400	53.14	1103.259
7/30/07	23:35:24	37281600	53.12	1103.212
7/31/07	11:35:24	37324800	53.14	1103.218
7/31/07	23:35:24	37368000	53.14	1103.165
8/1/07	11:35:24	37411200	53.09	1103.196
8/1/07	23:35:24	37454400	53.07	1103.164
8/2/07	11:35:24	37497600	53.19	1103.201
8/2/07	23:35:24	37540800	53.05	1103.169
8/3/07	11:35:24	37584000	53.12	1103.215
8/3/07	23:35:24	37627200	53.14	1103.173
8/4/07	11:35:24	37670400	53.05	1103.212
8/4/07	23:35:24	37713600	53.12	1103.133
8/5/07	11:35:24	37756800	53.14	1103.138
8/5/07	23:35:24	37800000	53.12	1103.116
8/6/07	11:35:24	37843200	53.16	1103.162
8/6/07	23:35:24	37886400	53.14	1103.381
8/7/07	11:35:24	37929600	53.07	1103.447
8/7/07	23:35:24	37972800	53.14	1103.469
8/8/07	10:35:24	38012400	53.09	1103.648
8/8/07	11:35:24	38016000	53.12	1103.694
8/8/07	17:35:24	38037600	53.05	1103.848
8/8/07	23:35:24	38059200	53.16	1103.902
8/9/07	11:35:24	38102400	53.19	1103.938
8/9/07	23:35:24	38145600	53.14	1103.894
8/10/07	1:35:24	38152800	53.16	1104.063
8/10/07	2:35:24	38156400	53.05	1104.301
8/10/07	10:35:24	38185200	53.12	1104.501
8/10/07	11:35:24	38188800	53.07	1104.503
8/10/07	23:35:24	38232000	53.14	1104.456
8/11/07	11:35:24	38275200	53.07	1104.403
8/11/07	23:35:24	38318400	53.12	1104.316
8/12/07	9:35:24	38354400	53.14	1104.296
8/12/07	11:35:24	38361600	53.14	1104.274

8/12/07	18:35:24	38386800	53.14	1104.669
8/12/07	21:35:24	38397600	53.07	1104.869
8/12/07	23:35:24	38404800	53.14	1104.905
8/13/07	11:35:24	38448000	53.12	1104.829
8/13/07	19:35:24	38476800	53.12	1104.664
8/13/07	23:35:24	38491200	53.09	1104.661
8/14/07	11:35:24	38534400	53.14	1104.602
8/14/07	23:35:24	38577600	53.05	1104.537
8/15/07	11:35:24	38620800	53.14	1104.512
8/15/07	23:35:24	38664000	53.14	1104.503
8/16/07	11:35:24	38707200	53.14	1104.568
8/16/07	23:35:24	38750400	53.14	1104.48
8/17/07	11:35:24	38793600	53.09	1104.457
8/17/07	12:35:24	38797200	53.12	1104.449
8/17/07	23:35:24	38836800	53.09	1104.549
8/18/07	11:35:24	38880000	53.05	1104.519
8/18/07	23:35:24	38923200	53.07	1104.393
8/19/07	11:35:24	38966400	53.09	1104.364
8/19/07	23:35:24	39009600	53.07	1104.292
8/20/07	11:35:24	39052800	53.09	1104.294
8/20/07	14:37:45	0	54.48	1104.32
8/20/07	20:37:45	21600	53.16	1104.536
8/21/07	2:37:45	43200	53.14	1104.656
8/21/07	14:37:45	86400	53.14	1104.568
8/22/07	2:37:45	129600	53.16	1104.473
8/22/07	14:37:45	172800	53.09	1104.421
8/23/07	1:37:45	212400	53.09	1104.742
8/23/07	2:37:45	216000	53.12	1104.761
8/23/07	14:37:45	259200	53.03	1104.793
8/23/07	21:37:45	284400	53.09	1104.968
8/24/07	2:37:45	302400	53.16	1105.06
8/24/07	14:37:45	345600	53.07	1104.936
8/25/07	2:37:45	388800	53.05	1104.909
8/25/07	14:37:45	432000	53.09	1104.851
8/26/07	2:37:45	475200	53.05	1104.836
8/26/07	14:37:45	518400	53.16	1104.761
8/26/07	15:37:45	522000	53.16	1104.75
8/27/07	2:37:45	561600	53.09	1104.738
8/27/07	14:37:45	604800	53.12	1104.602
8/27/07	18:37:45	619200	53.14	1104.549
8/28/07	2:37:45	648000	53.07	1104.569
8/28/07	14:37:45	691200	53.16	1104.488
8/28/07	20:37:45	712800	53.09	1104.805
8/28/07	22:37:45	720000	53.05	1105.267
8/28/07	23:37:45	723600	53.09	1105.49
8/29/07	2:37:45	734400	53.12	1105.589
8/29/07	14:37:45	777600	53.07	1105.337
8/29/07	17:37:45	788400	53.12	1105.278
8/30/07	2:37:45	820800	53.05	1105.182
8/30/07	12:37:45	856800	53.05	1105.067
8/30/07	14:37:45	864000	53.12	1105.032

8/31/07	2:37:45	907200	53.09	1104.971
8/31/07	14:37:45	950400	53.16	1104.855
8/31/07	15:37:45	954000	53.07	1104.839
9/1/07	2:37:45	993600	53.09	1104.774
9/1/07	14:37:45	1036800	53.09	1104.704
9/2/07	2:37:45	1080000	53.07	1104.653
9/2/07	10:37:45	1108800	53.12	1104.635
9/2/07	14:37:45	1123200	53.05	1104.591
9/3/07	2:37:45	1166400	53.07	1104.538
9/3/07	14:37:45	1209600	53.07	1104.495
9/4/07	2:37:45	1252800	53.14	1104.461
9/4/07	14:37:45	1296000	53.14	1104.424
9/4/07	15:37:45	1299600	53.14	1104.413
9/5/07	2:37:45	1339200	53.09	1104.383
9/5/07	14:37:45	1382400	53.09	1104.38
9/6/07	2:37:45	1425600	53.09	1104.324
9/6/07	14:37:45	1468800	53.12	1104.311
9/7/07	2:37:45	1512000	53.14	1104.277
9/7/07	14:37:45	1555200	53.07	1104.252
9/8/07	2:37:45	1598400	53.09	1104.215
9/8/07	13:37:45	1638000	53.12	1104.209
9/8/07	14:37:45	1641600	53.09	1104.204
9/9/07	2:37:45	1684800	53.12	1104.159
9/9/07	14:37:45	1728000	53.12	1104.146
9/10/07	2:37:45	1771200	53.07	1104.118
9/10/07	14:37:45	1814400	53.16	1104.154
9/11/07	2:37:45	1857600	53.12	1104.156
9/11/07	14:37:45	1900800	53.09	1104.134
9/12/07	2:37:45	1944000	53.12	1104.1
9/12/07	14:37:45	1987200	53.12	1104.113
9/13/07	2:37:45	2030400	53.14	1104.111
9/13/07	14:37:45	2073600	53.12	1104.092
9/14/07	2:37:45	2116800	53.14	1104.079
9/14/07	14:37:45	2160000	53.16	1104.059
9/15/07	2:37:45	2203200	53.12	1104.044
9/15/07	14:37:45	2246400	53.14	1104.066
9/16/07	2:37:45	2289600	53.14	1104.05
9/16/07	14:37:45	2332800	53.12	1104.058
9/17/07	2:37:45	2376000	53.12	1104.036
9/17/07	14:37:45	2419200	53.12	1104.018
9/17/07	16:37:45	2426400	53.12	1104.001
9/18/07	2:37:45	2462400	53.16	1103.978
9/18/07	14:37:45	2505600	53.14	1104.199
9/18/07	15:37:45	2509200	53.14	1104.203
9/18/07	20:37:45	2527200	53.12	1104.437
9/19/07	2:37:45	2548800	53.14	1104.536
9/19/07	14:37:45	2592000	53.09	1104.452
9/20/07	2:37:45	2635200	53.12	1104.391
9/20/07	14:37:45	2678400	53.12	1104.399
9/21/07	2:37:45	2721600	53.14	1104.339
9/21/07	14:37:45	2764800	53.12	1104.306

9/22/07	2:37:45	2808000	53.14	1104.25
9/22/07	14:37:45	2851200	53.14	1104.242
9/22/07	15:37:45	2854800	53.19	1104.235
9/23/07	2:37:45	2894400	53.14	1104.199
9/23/07	14:37:45	2937600	53.14	1104.208
9/24/07	2:37:45	2980800	53.14	1104.167
9/24/07	14:37:45	3024000	53.14	1104.178
9/25/07	2:37:45	3067200	53.14	1104.667
9/25/07	3:37:45	3070800	53.16	1104.822
9/25/07	4:37:45	3074400	53.16	1105.084
9/25/07	14:37:45	3110400	53.16	1105.141
9/26/07	2:37:45	3153600	53.16	1104.994
9/26/07	14:37:45	3196800	53.16	1104.922
9/26/07	18:37:45	3211200	53.16	1104.876
9/27/07	2:37:45	3240000	53.16	1104.803
9/27/07	14:37:45	3283200	53.16	1104.739
9/27/07	22:37:45	3312000	53.16	1104.671
9/28/07	2:37:45	3326400	53.16	1104.66
9/28/07	14:37:45	3369600	53.19	1104.652
9/29/07	2:37:45	3412800	53.14	1104.609
9/29/07	14:37:45	3456000	53.19	1104.579
9/30/07	2:37:45	3499200	53.14	1104.529
9/30/07	14:37:45	3542400	53.16	1104.536
9/30/07	19:37:45	3560400	53.16	1104.47
10/1/07	2:37:45	3585600	53.16	1104.441
10/1/07	14:37:45	3628800	53.16	1104.449
10/2/07	2:37:45	3672000	53.16	1104.433
10/2/07	14:37:45	3715200	53.16	1104.633
10/3/07	2:37:45	3758400	53.16	1104.526
10/3/07	14:37:45	3801600	53.16	1104.52
10/4/07	2:37:45	3844800	53.19	1104.483
10/4/07	14:37:45	3888000	53.16	1104.478
10/5/07	1:37:45	3927600	53.19	1104.722
10/5/07	2:37:45	3931200	53.21	1105.154
10/5/07	3:37:45	3934800	53.19	1105.419
10/5/07	5:37:45	3942000	53.16	1105.715
10/5/07	14:37:45	3974400	53.19	1105.627
10/5/07	18:37:45	3988800	53.21	1105.504
10/6/07	2:37:45	4017600	53.19	1105.366
10/6/07	8:37:45	4039200	53.19	1105.301
10/6/07	14:37:45	4060800	53.16	1105.236
10/7/07	2:37:45	4104000	53.19	1105.1
10/7/07	3:37:45	4107600	53.21	1105.098
10/7/07	14:37:45	4147200	53.19	1105.028
10/8/07	2:37:45	4190400	53.19	1105.426
10/8/07	3:37:45	4194000	53.21	1105.631
10/8/07	14:37:45	4233600	53.19	1105.45
10/8/07	15:37:45	4237200	53.19	1105.416
10/9/07	2:37:45	4276800	53.19	1105.226
10/9/07	4:37:45	4284000	53.19	1105.213
10/9/07	14:37:45	4320000	53.19	1105.128

10/10/07	2:37:45	4363200	53.21	1105.059
10/10/07	14:37:45	4406400	53.19	1105.018
10/10/07	15:37:45	4410000	53.19	1105.01
10/11/07	2:37:45	4449600	53.19	1104.959
10/11/07	14:37:45	4492800	53.19	1104.946
10/12/07	2:37:45	4536000	53.21	1104.914
10/12/07	14:37:45	4579200	53.19	1104.885
10/12/07	23:37:45	4611600	53.21	1105.269
10/13/07	2:37:45	4622400	53.19	1105.349
10/13/07	3:37:45	4626000	53.21	1105.483
10/13/07	14:37:45	4665600	53.21	1105.355
10/13/07	18:37:45	4680000	53.21	1105.28
10/14/07	2:37:45	4708800	53.21	1105.238
10/14/07	4:37:45	4716000	53.21	1105.566
10/14/07	8:37:45	4730400	53.21	1105.783
10/14/07	14:37:45	4752000	53.21	1105.665
10/15/07	2:37:45	4795200	53.19	1105.724
10/15/07	12:37:45	4831200	53.21	1105.563
10/15/07	14:37:45	4838400	53.21	1105.544
10/16/07	2:37:45	4881600	53.21	1105.417
10/16/07	8:37:45	4903200	53.21	1105.353
10/16/07	14:37:45	4924800	53.21	1105.312
10/17/07	2:37:45	4968000	53.21	1105.328
10/17/07	11:37:45	5000400	53.19	1105.6
10/17/07	14:37:45	5011200	53.21	1105.622
10/18/07	2:37:45	5054400	53.21	1105.566
10/18/07	14:37:45	5097600	53.23	1105.497
10/18/07	23:37:45	5130000	53.21	1105.395
10/19/07	2:37:45	5140800	53.23	1105.368
10/19/07	14:37:45	5184000	53.21	1105.238
10/20/07	2:37:45	5227200	53.23	1105.221
10/20/07	8:37:45	5248800	53.23	1105.192
10/20/07	14:37:45	5270400	53.21	1105.23
10/21/07	2:37:45	5313600	53.21	1105.184
10/21/07	14:37:45	5356800	53.23	1105.032
10/21/07	21:37:45	5382000	53.21	1104.991
10/22/07	2:37:45	5400000	53.23	1104.974
10/22/07	14:37:45	5443200	53.23	1104.947
10/23/07	2:37:45	5486400	53.21	1104.932
10/23/07	14:37:45	5529600	53.23	1104.903
10/24/07	2:37:45	5572800	53.23	1104.874
10/24/07	14:37:45	5616000	53.23	1104.855
10/25/07	2:37:45	5659200	53.23	1104.899
10/25/07	14:37:45	5702400	53.23	1104.882
10/26/07	2:37:45	5745600	53.23	1104.885
10/26/07	14:37:45	5788800	53.23	1104.842
10/27/07	2:37:45	5832000	53.23	1104.802
10/27/07	6:37:45	5846400	53.23	1104.787
10/27/07	14:37:45	5875200	53.25	1104.757
10/28/07	2:37:45	5918400	53.25	1104.743
10/28/07	14:37:45	5961600	53.23	1104.74

10/29/07	2:37:45	6004800	53.23	1104.77
10/29/07	14:37:45	6048000	53.25	1104.762
10/30/07	2:37:45	6091200	53.23	1104.748
10/30/07	14:37:45	6134400	53.23	1104.695
10/31/07	2:37:45	6177600	53.23	1104.656
10/31/07	14:37:45	6220800	53.23	1104.629
11/1/07	2:37:45	6264000	53.25	1104.623
11/1/07	9:37:45	6289200	53.23	1104.565
11/1/07	14:37:45	6307200	53.25	1104.586
11/2/07	2:37:45	6350400	53.23	1104.601
11/2/07	14:37:45	6393600	53.25	1104.56
11/3/07	2:37:45	6436800	53.25	1104.562
11/3/07	14:37:45	6480000	53.25	1104.61
11/4/07	2:37:45	6523200	53.25	1104.607
11/4/07	14:37:45	6566400	53.25	1104.631
11/5/07	2:37:45	6609600	53.25	1104.632
11/5/07	14:37:45	6652800	53.25	1104.548
11/6/07	2:37:45	6696000	53.25	1104.511
11/6/07	14:37:45	6739200	53.25	1104.519
11/7/07	2:37:45	6782400	53.25	1104.541
11/7/07	14:37:45	6825600	53.25	1104.595
11/8/07	2:37:45	6868800	53.25	1104.559
11/8/07	14:37:45	6912000	53.25	1104.562
11/9/07	2:37:45	6955200	53.25	1104.524
11/9/07	14:37:45	6998400	53.28	1104.501
11/10/07	2:37:45	7041600	53.25	1104.532
11/10/07	14:37:45	7084800	53.28	1104.598
11/11/07	2:37:45	7128000	53.25	1104.6
11/11/07	14:37:45	7171200	53.28	1104.587
11/12/07	2:37:45	7214400	53.28	1104.522
11/12/07	14:37:45	7257600	53.28	1104.501
11/13/07	2:37:45	7300800	53.28	1104.528
11/13/07	14:37:45	7344000	53.28	1104.574
11/14/07	2:37:45	7387200	53.28	1104.496
11/14/07	14:37:45	7430400	53.28	1104.485
11/15/07	2:37:45	7473600	53.28	1104.434
11/15/07	14:37:45	7516800	53.25	1104.469
11/16/07	2:37:45	7560000	53.28	1104.506
11/16/07	14:37:45	7603200	53.28	1104.504
11/17/07	2:37:45	7646400	53.28	1104.461
11/17/07	14:37:45	7689600	53.28	1104.442
11/18/07	2:37:45	7732800	53.28	1104.435
11/18/07	14:37:45	7776000	53.28	1104.459
11/19/07	2:37:45	7819200	53.28	1104.479
11/19/07	14:37:45	7862400	53.28	1104.475
11/20/07	2:37:45	7905600	53.28	1104.458
11/20/07	14:37:45	7948800	53.28	1104.434
11/21/07	2:37:45	7992000	53.3	1104.398
11/21/07	14:37:45	8035200	53.28	1104.396
11/22/07	2:37:45	8078400	53.3	1104.389
11/22/07	14:37:45	8121600	53.3	1104.4

11/23/07	2:37:45	8164800	53.3	1104.414
11/23/07	14:37:45	8208000	53.3	1104.418
11/24/07	2:37:45	8251200	53.3	1104.422
11/24/07	14:37:45	8294400	53.3	1104.419
11/25/07	2:37:45	8337600	53.3	1104.43
11/25/07	14:37:45	8380800	53.3	1104.438
11/26/07	2:37:45	8424000	53.32	1104.438
11/26/07	14:37:45	8467200	53.3	1104.41
11/27/07	2:37:45	8510400	53.32	1104.422
11/27/07	14:37:45	8553600	53.3	1104.429
11/28/07	2:37:45	8596800	53.32	1104.469
11/28/07	14:37:45	8640000	53.32	1104.411
11/29/07	2:37:45	8683200	53.32	1104.385
11/29/07	14:37:45	8726400	53.32	1104.39
11/30/07	0:37:45	8762400	53.32	1104.357
11/30/07	2:37:45	8769600	53.32	1104.346
11/30/07	14:37:45	8812800	53.32	1104.205
12/1/07	2:37:45	8856000	53.32	1104.291
12/1/07	13:37:45	8895600	53.32	1104.571
12/1/07	14:37:45	8899200	53.32	1104.628
12/1/07	17:37:45	8910000	53.32	1104.772
12/2/07	2:37:45	8942400	53.32	1104.843
12/2/07	14:37:45	8985600	53.32	1104.734
12/3/07	2:37:45	9028800	53.32	1104.684
12/3/07	14:37:45	9072000	53.32	1104.699
12/4/07	2:37:45	9115200	53.32	1104.707
12/4/07	14:37:45	9158400	53.32	1104.718
12/5/07	2:37:45	9201600	53.32	1104.688
12/5/07	14:37:45	9244800	53.34	1104.628
12/6/07	2:37:45	9288000	53.34	1104.644
12/6/07	14:37:45	9331200	53.34	1104.652
12/7/07	2:37:45	9374400	53.34	1104.606
12/7/07	14:37:45	9417600	53.34	1104.593
12/7/07	22:37:45	9446400	53.34	1104.567
12/8/07	2:37:45	9460800	53.34	1104.561
12/8/07	14:37:45	9504000	53.34	1104.572
12/9/07	2:37:45	9547200	53.34	1104.575
12/9/07	14:37:45	9590400	53.34	1104.58
12/10/07	2:37:45	9633600	53.34	1104.566
12/10/07	14:37:45	9676800	53.37	1104.534
12/11/07	2:37:45	9720000	53.37	1104.638
12/11/07	14:37:45	9763200	53.37	1104.725
12/12/07	2:37:45	9806400	53.37	1104.743
12/12/07	8:37:45	9828000	53.37	1104.77
12/12/07	14:37:45	9849600	53.37	1104.473
12/12/07	15:37:45	9853200	53.37	1104.369
12/12/07	22:37:45	9878400	53.37	1104.575
12/13/07	2:37:45	9892800	53.37	1104.638
12/13/07	14:37:45	9936000	53.37	1104.708
12/14/07	2:37:45	9979200	53.37	1104.737
12/14/07	14:37:45	10022400	53.39	1104.393

12/14/07	15:37:45	10026000	53.39	1104.354
12/15/07	2:37:45	10065600	53.37	1104.483
12/15/07	8:37:45	10087200	53.39	1104.557
12/15/07	14:37:45	10108800	53.37	1104.612
12/16/07	2:37:45	10152000	53.37	1104.681
12/16/07	14:37:45	10195200	53.39	1104.716
12/17/07	2:37:45	10238400	53.39	1104.736
12/17/07	12:37:45	10274400	53.39	1104.765
12/17/07	14:37:45	10281600	53.39	1104.773
12/18/07	2:37:45	10324800	53.39	1104.804
12/18/07	14:37:45	10368000	53.39	1104.796
12/19/07	2:37:45	10411200	53.39	1104.802
12/19/07	14:37:45	10454400	53.39	1104.829
12/20/07	2:37:45	10497600	53.39	1104.85
12/20/07	14:37:45	10540800	53.41	1104.856
12/21/07	2:37:45	10584000	53.41	1104.861
12/21/07	14:37:45	10627200	53.41	1104.878
12/22/07	2:37:45	10670400	53.41	1104.853
12/22/07	14:37:45	10713600	53.41	1104.875
12/23/07	2:37:45	10756800	53.41	1104.891
12/23/07	14:37:45	10800000	53.41	1104.872
12/24/07	2:37:45	10843200	53.44	1104.845
12/24/07	14:37:45	10886400	53.41	1104.843
12/25/07	2:37:45	10929600	53.44	1104.856
12/25/07	14:37:45	10972800	53.44	1104.838
12/26/07	2:37:45	11016000	53.44	1104.841
12/26/07	14:37:45	11059200	53.44	1104.862
12/27/07	2:37:45	11102400	53.44	1104.859
12/27/07	14:37:45	11145600	53.44	1104.845
12/28/07	2:37:45	11188800	53.44	1104.838

