

Appendix B4

2006 Saunders County Monitoring Well Groundwater Levels

MW04-03 Groundwater Elevation December 28, 2005 thru December 14, 2006

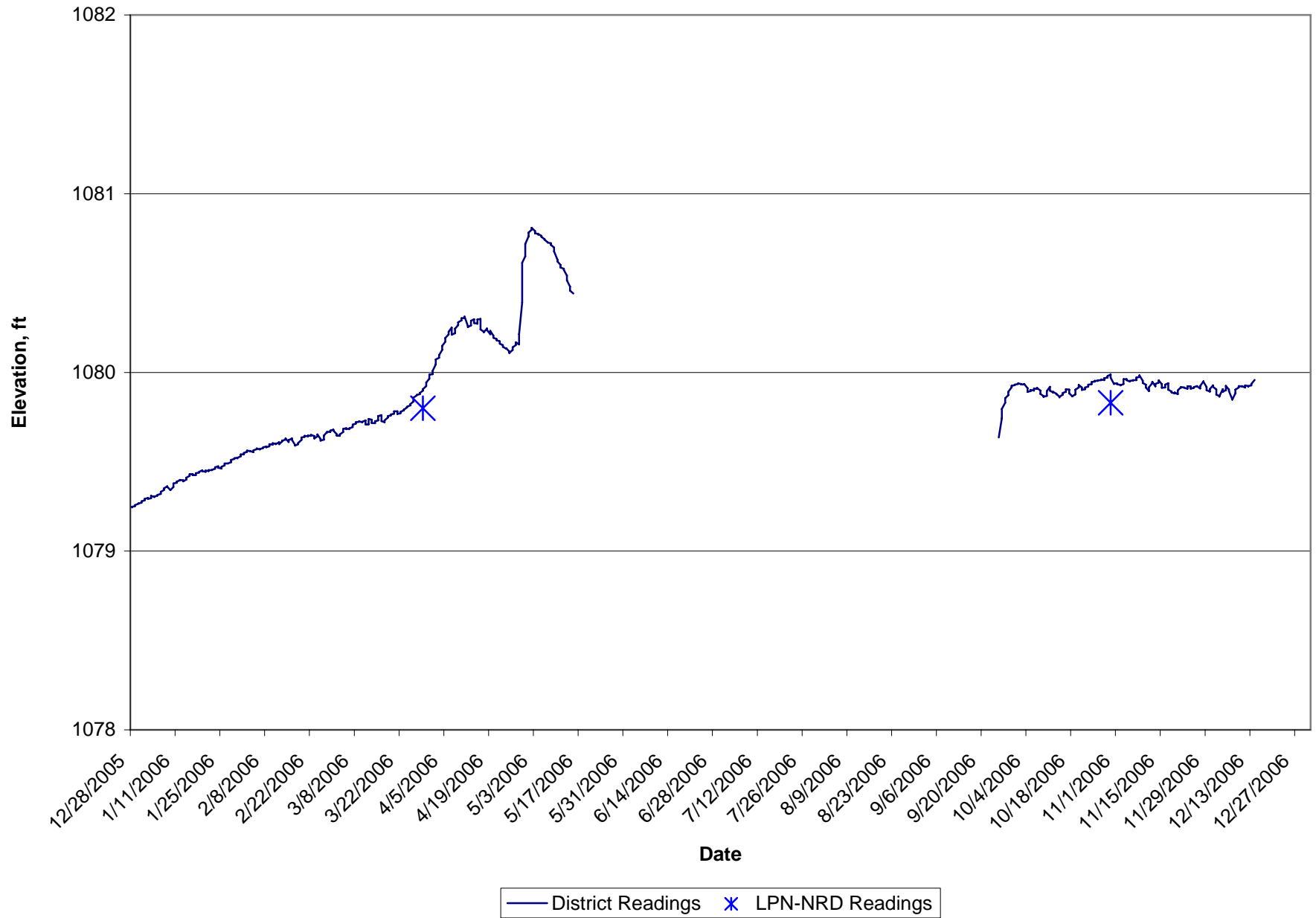

[Gap in data caused by loss of data collector to theft.]

In-Situ Inc. MiniTroll Pro
 MW94-03

Date	Time	ET (sec)	Chan[1] Temperatur Fahrenheit	Chan[2] Pressure Feet H2O	LPN-NRD Reading
12/28/2005	2:47:35	9547200	53.12	1079.244	
12/28/2005	14:47:35	9590400	53.12	1079.248	
12/29/2005	2:47:35	9633600	53.12	1079.252	
12/29/2005	14:47:35	9676800	53.12	1079.258	
12/30/2005	2:47:35	9720000	53.14	1079.265	
12/30/2005	14:47:35	9763200	53.14	1079.267	
12/31/2005	2:47:35	9806400	53.14	1079.271	
12/31/2005	14:47:35	9849600	53.14	1079.279	
1/1/2006	2:47:35	9892800	53.14	1079.284	
1/1/2006	14:47:35	9936000	53.14	1079.292	
1/2/2006	2:47:35	9979200	53.14	1079.298	
1/2/2006	14:47:35	10022400	53.14	1079.292	
1/3/2006	2:47:35	10065600	53.14	1079.296	
1/3/2006	14:47:35	10108800	53.14	1079.309	
1/4/2006	2:47:35	10152000	53.14	1079.303	
1/4/2006	14:47:35	10195200	53.17	1079.305	
1/5/2006	2:47:35	10238400	53.17	1079.311	
1/5/2006	14:47:35	10281600	53.17	1079.315	
1/6/2006	2:47:35	10324800	53.17	1079.32	
1/6/2006	14:47:35	10368000	53.17	1079.332	
1/7/2006	2:47:35	10411200	53.17	1079.341	
1/7/2006	14:47:35	10454400	53.17	1079.351	
1/8/2006	2:47:35	10497600	53.17	1079.362	
1/8/2006	14:47:35	10540800	53.17	1079.36	
1/9/2006	2:47:35	10584000	53.17	1079.343	
1/9/2006	14:47:35	10627200	53.17	1079.341	
1/10/2006	2:47:35	10670400	53.17	1079.358	
1/10/2006	14:47:35	10713600	53.19	1079.374	
1/10/2006	22:47:35	10742400	53.19	1079.379	
1/11/2006	2:47:35	10756800	53.17	1079.383	
1/11/2006	14:47:35	10800000	53.19	1079.389	
1/12/2006	2:47:35	10843200	53.19	1079.396	
1/12/2006	14:47:35	10886400	53.19	1079.398	
1/13/2006	2:47:35	10929600	53.19	1079.396	
1/13/2006	14:47:35	10972800	53.19	1079.391	
1/14/2006	2:47:35	11016000	53.19	1079.4	
1/14/2006	14:47:35	11059200	53.19	1079.41	
1/15/2006	2:47:35	11102400	53.19	1079.421	
1/15/2006	14:47:35	11145600	53.19	1079.431	
1/16/2006	2:47:35	11188800	53.19	1079.431	
1/16/2006	14:47:35	11232000	53.19	1079.425	
1/17/2006	2:47:35	11275200	53.19	1079.425	
1/17/2006	14:47:35	11318400	53.21	1079.436	
1/18/2006	2:47:35	11361600	53.21	1079.44	

1/18/2006	14:47:35	11404800	53.21	1079.444
1/19/2006	2:47:35	11448000	53.21	1079.452
1/19/2006	14:47:35	11491200	53.21	1079.448
1/20/2006	2:47:35	11534400	53.21	1079.444
1/20/2006	14:47:35	11577600	53.21	1079.45
1/21/2006	2:47:35	11620800	53.21	1079.448
1/21/2006	14:47:35	11664000	53.21	1079.453
1/22/2006	2:47:35	11707200	53.21	1079.453
1/22/2006	14:47:35	11750400	53.21	1079.455
1/23/2006	2:47:35	11793600	53.21	1079.461
1/23/2006	14:47:35	11836800	53.23	1079.469
1/24/2006	2:47:35	11880000	53.23	1079.474
1/24/2006	14:47:35	11923200	53.23	1079.467
1/25/2006	2:47:35	11966400	53.23	1079.463
1/25/2006	14:47:35	12009600	53.23	1079.472
1/26/2006	2:47:35	12052800	53.23	1079.48
1/26/2006	14:47:35	12096000	53.23	1079.49
1/27/2006	2:47:35	12139200	53.23	1079.49
1/27/2006	14:47:35	12182400	53.23	1079.491
1/28/2006	2:47:35	12225600	53.23	1079.497
1/28/2006	14:47:35	12268800	53.23	1079.511
1/29/2006	2:47:35	12312000	53.23	1079.516
1/29/2006	14:47:35	12355200	53.26	1079.52
1/30/2006	2:47:35	12398400	53.26	1079.522
1/30/2006	14:47:35	12441600	53.26	1079.522
1/31/2006	2:47:35	12484800	53.26	1079.531
1/31/2006	14:47:35	12528000	53.26	1079.541
2/1/2006	2:47:35	12571200	53.26	1079.541
2/1/2006	14:47:35	12614400	53.26	1079.549
2/2/2006	2:47:35	12657600	53.26	1079.556
2/2/2006	14:47:35	12700800	53.26	1079.562
2/3/2006	2:47:35	12744000	53.26	1079.56
2/3/2006	14:47:35	12787200	53.26	1079.558
2/4/2006	2:47:35	12830400	53.26	1079.554
2/4/2006	14:47:35	12873600	53.28	1079.564
2/5/2006	2:47:35	12916800	53.28	1079.571
2/5/2006	14:47:35	12960000	53.26	1079.575
2/6/2006	2:47:35	13003200	53.28	1079.569
2/6/2006	14:47:35	13046400	53.28	1079.571
2/7/2006	2:47:35	13089600	53.26	1079.577
2/7/2006	14:47:35	13132800	53.28	1079.577
2/7/2006	16:47:35	13140000	53.28	1079.581
2/8/2006	2:47:35	13176000	53.28	1079.585
2/8/2006	14:47:35	13219200	53.28	1079.581
2/9/2006	2:47:35	13262400	53.28	1079.586
2/9/2006	14:47:35	13305600	53.28	1079.598
2/10/2006	2:47:35	13348800	53.28	1079.596
2/10/2006	14:47:35	13392000	53.28	1079.604
2/11/2006	2:47:35	13435200	53.28	1079.6
2/11/2006	14:47:35	13478400	53.28	1079.598
2/12/2006	2:47:35	13521600	53.28	1079.609
2/12/2006	14:47:35	13564800	53.28	1079.598

2/13/2006	2:47:35	13608000	53.3	1079.615
2/13/2006	14:47:35	13651200	53.28	1079.619
2/14/2006	2:47:35	13694400	53.3	1079.624
2/14/2006	14:47:35	13737600	53.3	1079.63
2/15/2006	2:47:35	13780800	53.3	1079.611
2/15/2006	14:47:35	13824000	53.3	1079.621
2/16/2006	2:47:35	13867200	53.3	1079.63
2/16/2006	14:47:35	13910400	53.3	1079.623
2/17/2006	2:47:35	13953600	53.3	1079.594
2/17/2006	14:47:35	13996800	53.3	1079.59
2/18/2006	2:47:35	14040000	53.3	1079.598
2/18/2006	14:47:35	14083200	53.3	1079.605
2/19/2006	2:47:35	14126400	53.3	1079.623
2/19/2006	14:47:35	14169600	53.3	1079.636
2/20/2006	2:47:35	14212800	53.3	1079.64
2/20/2006	14:47:35	14256000	53.3	1079.645
2/21/2006	2:47:35	14299200	53.3	1079.642
2/21/2006	14:47:35	14342400	53.3	1079.647
2/22/2006	2:47:35	14385600	53.3	1079.645
2/22/2006	14:47:35	14428800	53.3	1079.651
2/23/2006	2:47:35	14472000	53.3	1079.644
2/23/2006	14:47:35	14515200	53.32	1079.63
2/24/2006	2:47:35	14558400	53.3	1079.642
2/24/2006	14:47:35	14601600	53.3	1079.653
2/25/2006	2:47:35	14644800	53.3	1079.628
2/25/2006	14:47:35	14688000	53.32	1079.619
2/26/2006	2:47:35	14731200	53.32	1079.624
2/26/2006	14:47:35	14774400	53.32	1079.647
2/27/2006	2:47:35	14817600	53.32	1079.666
2/27/2006	14:47:35	14860800	53.32	1079.666
2/28/2006	2:47:35	14904000	53.32	1079.668
2/28/2006	14:47:35	14947200	53.32	1079.674
3/1/2006	2:47:35	14990400	53.32	1079.68
3/1/2006	14:47:35	15033600	53.32	1079.674
3/2/2006	2:47:35	15076800	53.32	1079.655
3/2/2006	14:47:35	15120000	53.32	1079.647
3/3/2006	2:47:35	15163200	53.32	1079.645
3/3/2006	14:47:35	15206400	53.3	1079.653
3/4/2006	2:47:35	15249600	53.3	1079.666
3/4/2006	14:47:35	15292800	53.28	1079.684
3/5/2006	2:47:35	15336000	53.28	1079.688
3/5/2006	14:47:35	15379200	53.23	1079.682
3/6/2006	2:47:35	15422400	53.21	1079.686
3/6/2006	14:47:35	15465600	53.21	1079.686
3/7/2006	2:47:35	15508800	53.21	1079.694
3/7/2006	14:47:35	15552000	53.19	1079.707
3/8/2006	2:47:35	15595200	53.21	1079.713
3/8/2006	14:47:35	15638400	53.19	1079.721
3/9/2006	2:47:35	15681600	53.19	1079.724
3/9/2006	14:47:35	15724800	53.17	1079.726
3/10/2006	2:47:35	15768000	53.19	1079.721
3/10/2006	14:47:35	15811200	53.19	1079.724

3/11/2006	2:47:35	15854400	53.17	1079.732	
3/11/2006	14:47:35	15897600	53.17	1079.709	
3/12/2006	2:47:35	15940800	53.17	1079.709	
3/12/2006	14:47:35	15984000	53.17	1079.74	
3/13/2006	2:47:35	16027200	53.17	1079.736	
3/13/2006	14:47:35	16070400	53.17	1079.717	
3/14/2006	2:47:35	16113600	53.17	1079.715	
3/14/2006	14:47:35	16156800	53.17	1079.726	
3/15/2006	2:47:35	16200000	53.17	1079.732	
3/15/2006	14:47:35	16243200	53.17	1079.755	
3/16/2006	2:47:35	16286400	53.17	1079.761	
3/16/2006	14:47:35	16329600	53.14	1079.728	
3/17/2006	2:47:35	16372800	53.14	1079.721	
3/17/2006	14:47:35	16416000	53.14	1079.732	
3/18/2006	2:47:35	16459200	53.14	1079.747	
3/18/2006	14:47:35	16502400	53.14	1079.755	
3/19/2006	2:47:35	16545600	53.14	1079.759	
3/19/2006	14:47:35	16588800	53.12	1079.765	
3/20/2006	2:47:35	16632000	53.12	1079.769	
3/20/2006	14:47:35	16675200	53.14	1079.778	
3/20/2006	15:47:35	16678800	53.14	1079.782	
3/21/2006	2:47:35	16718400	53.12	1079.782	
3/21/2006	14:47:35	16761600	53.12	1079.767	
3/22/2006	2:47:35	16804800	53.12	1079.772	
3/22/2006	14:47:35	16848000	53.12	1079.78	
3/23/2006	2:47:35	16891200	53.12	1079.788	
3/23/2006	14:47:35	16934400	53.1	1079.792	
3/24/2006	2:47:35	16977600	53.1	1079.803	
3/24/2006	14:47:35	17020800	53.1	1079.807	
3/25/2006	2:47:35	17064000	53.1	1079.816	
3/25/2006	14:47:35	17107200	53.1	1079.822	
3/26/2006	2:47:35	17150400	53.1	1079.837	
3/26/2006	14:47:35	17193600	53.1	1079.858	
3/27/2006	2:47:35	17236800	53.1	1079.872	
3/27/2006	14:47:35	17280000	53.1	1079.874	
3/28/2006	2:47:35	17323200	53.08	1079.878	
3/28/2006	14:47:35	17366400	53.1	1079.885	
3/29/2006	2:47:35	17409600	53.12	1079.898	1079.8
3/29/2006	14:47:35	17452800	53.08	1079.906	
3/30/2006	2:47:35	17496000	53.1	1079.923	
3/30/2006	14:47:35	17539200	53.1	1079.944	
3/31/2006	2:47:35	17582400	53.1	1079.965	
3/31/2006	14:47:35	17625600	53.08	1079.979	
3/31/2006	16:47:35	17632800	53.08	1079.988	
4/1/2006	2:47:35	17668800	53.05	1079.99	
4/1/2006	14:47:35	17712000	53.05	1080.009	
4/2/2006	2:47:35	17755200	53.05	1080.044	
4/2/2006	14:47:35	17798400	53.08	1080.072	
4/3/2006	2:47:35	17841600	53.08	1080.082	
4/3/2006	14:47:35	17884800	53.05	1080.097	
4/4/2006	2:47:35	17928000	53.05	1080.126	
4/4/2006	14:47:35	17971200	53.05	1080.148	

4/5/2006	2:47:35	18014400	53.05	1080.171
4/5/2006	12:47:35	18050400	53.05	1080.19
4/5/2006	14:47:35	18057600	53.05	1080.192
4/6/2006	2:47:35	18100800	53.01	1080.213
4/6/2006	14:47:35	18144000	53.03	1080.227
4/7/2006	2:47:35	18187200	53.05	1080.251
4/7/2006	14:47:35	18230400	53.05	1080.211
4/8/2006	2:47:35	18273600	53.03	1080.219
4/8/2006	14:47:35	18316800	53.03	1080.244
4/9/2006	2:47:35	18360000	53.03	1080.265
4/9/2006	14:47:35	18403200	53.01	1080.28
4/10/2006	2:47:35	18446400	53.05	1080.291
4/10/2006	14:47:35	18489600	53.03	1080.303
4/11/2006	2:47:35	18532800	53.05	1080.305
4/11/2006	14:47:35	18576000	53.05	1080.312
4/12/2006	2:47:35	18619200	53.01	1080.259
4/12/2006	14:47:35	18662400	53.01	1080.254
4/13/2006	2:47:35	18705600	53.03	1080.263
4/13/2006	14:47:35	18748800	53.03	1080.288
4/14/2006	2:47:35	18792000	52.99	1080.298
4/14/2006	14:47:35	18835200	52.99	1080.277
4/15/2006	2:47:35	18878400	52.96	1080.273
4/15/2006	14:47:35	18921600	53.01	1080.297
4/16/2006	2:47:35	18964800	53.01	1080.299
4/16/2006	14:47:35	19008000	53.01	1080.24
4/17/2006	2:47:35	19051200	52.99	1080.227
4/17/2006	14:47:35	19094400	53.03	1080.225
4/18/2006	2:47:35	19137600	53.01	1080.246
4/18/2006	14:47:35	19180800	53.05	1080.238
4/19/2006	2:47:35	19224000	52.99	1080.214
4/19/2006	14:47:35	19267200	53.01	1080.233
4/20/2006	2:47:35	19310400	53.03	1080.206
4/20/2006	14:47:35	19353600	53.01	1080.194
4/21/2006	2:47:35	19396800	53.01	1080.187
4/21/2006	14:47:35	19440000	53.01	1080.181
4/22/2006	2:47:35	19483200	52.99	1080.174
4/22/2006	14:47:35	19526400	53.03	1080.16
4/23/2006	2:47:35	19569600	52.99	1080.153
4/23/2006	14:47:35	19612800	52.99	1080.143
4/24/2006	2:47:35	19656000	53.01	1080.133
4/24/2006	14:47:35	19699200	53.01	1080.135
4/25/2006	2:47:35	19742400	53.03	1080.116
4/25/2006	14:47:35	19785600	53.03	1080.109
4/26/2006	2:47:35	19828800	52.99	1080.126
4/26/2006	14:47:35	19872000	53.01	1080.141
4/27/2006	2:47:35	19915200	53.03	1080.152
4/27/2006	14:47:35	19958400	53.01	1080.168
4/28/2006	2:47:35	20001600	52.96	1080.157
4/28/2006	14:47:35	20044800	52.96	1080.214
4/29/2006	2:47:35	20088000	52.99	1080.391
4/29/2006	3:47:35	20091600	52.96	1080.404
4/29/2006	14:47:35	20131200	52.99	1080.532

4/29/2006	22:47:35	20160000	53.01	1080.614
4/30/2006	2:47:35	20174400	53.01	1080.65
4/30/2006	14:47:35	20217600	52.99	1080.719
5/1/2006	2:47:35	20260800	53.01	1080.761
5/1/2006	14:47:35	20304000	53.01	1080.783
5/2/2006	2:47:35	20347200	53.05	1080.798
5/2/2006	14:47:35	20390400	52.94	1080.809
5/3/2006	2:47:35	20433600	52.99	1080.791
5/3/2006	14:47:35	20476800	52.99	1080.778
5/4/2006	2:47:35	20520000	52.96	1080.774
5/4/2006	14:47:35	20563200	53.01	1080.774
5/5/2006	2:47:35	20606400	53.03	1080.764
5/5/2006	14:47:35	20649600	53.03	1080.759
5/6/2006	2:47:35	20692800	52.99	1080.745
5/6/2006	14:47:35	20736000	52.99	1080.742
5/7/2006	2:47:35	20779200	53.05	1080.728
5/7/2006	14:47:35	20822400	52.96	1080.727
5/8/2006	2:47:35	20865600	52.96	1080.723
5/8/2006	14:47:35	20908800	52.96	1080.713
5/9/2006	2:47:35	20952000	52.96	1080.698
5/9/2006	14:47:35	20995200	53.01	1080.677
5/10/2006	2:47:35	21038400	52.99	1080.631
5/10/2006	14:47:35	21081600	52.92	1080.622
5/11/2006	2:47:35	21124800	52.99	1080.601
5/11/2006	14:47:35	21168000	52.99	1080.587
5/12/2006	2:47:35	21211200	52.99	1080.58
5/12/2006	14:47:35	21254400	53.01	1080.574
5/13/2006	2:47:35	21297600	53.03	1080.541
5/13/2006	14:47:35	21340800	53.01	1080.515
5/14/2006	2:47:35	21384000	53.03	1080.48
5/14/2006	14:47:35	21427200	53.01	1080.457
5/15/2006	2:47:35	21470400	53.03	1080.442
5/16/2006				
5/17/2006				
5/18/2006				
5/19/2006				
5/20/2006				
5/21/2006				
5/21/2006				
5/22/2006				
5/23/2006				
5/24/2006				
5/25/2006				
5/26/2006				
5/27/2006				
5/27/2006				
5/28/2006				
5/29/2006				
5/30/2006				
5/31/2006				
6/1/2006				
6/2/2006				

6/3/2006
6/4/2006
6/5/2006
6/6/2006
6/7/2006
6/8/2006
6/9/2006
6/10/2006
6/11/2006
6/12/2006
6/13/2006
6/14/2006
6/15/2006
6/16/2006
6/17/2006
6/18/2006
6/19/2006
6/20/2006
6/21/2006
6/22/2006
6/23/2006
6/24/2006
6/25/2006
6/26/2006
6/27/2006
6/28/2006
6/29/2006
6/30/2006
7/1/2006
7/2/2006
7/3/2006
7/4/2006
7/5/2006
7/6/2006
7/7/2006
7/8/2006
7/9/2006
7/10/2006
7/11/2006
7/12/2006
7/13/2006
7/14/2006
7/15/2006
7/16/2006
7/17/2006
7/18/2006
7/19/2006
7/20/2006
7/21/2006
7/22/2006
7/23/2006
7/24/2006

7/25/2006
7/26/2006
7/27/2006
7/28/2006
7/29/2006
7/30/2006
7/31/2006
8/1/2006
8/2/2006
8/3/2006
8/4/2006
8/5/2006
8/6/2006
8/7/2006
8/8/2006
8/9/2006
8/10/2006
8/11/2006
8/12/2006
8/13/2006
8/14/2006
8/15/2006
8/16/2006
8/17/2006
8/18/2006
8/19/2006
8/20/2006
8/21/2006
8/22/2006
8/23/2006
8/24/2006
8/25/2006
8/26/2006
8/27/2006
8/28/2006
8/29/2006
8/30/2006
8/31/2006
9/1/2006
9/2/2006
9/3/2006
9/4/2006
9/5/2006
9/6/2006
9/7/2006
9/8/2006
9/9/2006
9/10/2006
9/11/2006
9/12/2006
9/13/2006
9/14/2006

9/15/2006				
9/16/2006				
9/17/2006				
9/18/2006				
9/19/2006				
9/20/2006				
9/21/2006				
9/22/2006				
9/23/2006				
9/24/2006				
9/25/2006	14:54:33	0	54.5	1079.636
9/26/2006	2:54:33	43200	53.19	1079.744
9/26/2006	14:54:33	86400	53.19	1079.795
9/27/2006	2:54:33	129600	53.19	1079.83
9/27/2006	5:54:33	140400	53.19	1079.837
9/27/2006	14:54:33	172800	53.19	1079.856
9/28/2006	2:54:33	216000	53.21	1079.873
9/28/2006	14:54:33	259200	53.19	1079.891
9/29/2006	2:54:33	302400	53.21	1079.917
9/29/2006	14:54:33	345600	53.21	1079.925
9/30/2006	2:54:33	388800	53.19	1079.929
9/30/2006	14:54:33	432000	53.19	1079.931
10/1/2006	2:54:33	475200	53.21	1079.936
10/1/2006	14:54:33	518400	53.21	1079.938
10/2/2006	2:54:33	561600	53.21	1079.936
10/2/2006	14:54:33	604800	53.21	1079.933
10/3/2006	2:54:33	648000	53.21	1079.933
10/3/2006	14:54:33	691200	53.21	1079.936
10/4/2006	2:54:33	734400	53.21	1079.912
10/4/2006	14:54:33	777600	53.21	1079.892
10/5/2006	2:54:33	820800	53.21	1079.896
10/5/2006	14:54:33	864000	53.21	1079.902
10/6/2006	2:54:33	907200	53.21	1079.898
10/6/2006	14:54:33	950400	53.21	1079.91
10/7/2006	2:54:33	993600	53.21	1079.908
10/7/2006	14:54:33	1036800	53.21	1079.913
10/8/2006	2:54:33	1080000	53.21	1079.898
10/8/2006	14:54:33	1123200	53.23	1079.879
10/9/2006	2:54:33	1166400	53.23	1079.868
10/9/2006	14:54:33	1209600	53.21	1079.864
10/10/2006	2:54:33	1252800	53.23	1079.869
10/10/2006	14:54:33	1296000	53.23	1079.896
10/11/2006	2:54:33	1339200	53.23	1079.919
10/11/2006	14:54:33	1382400	53.23	1079.898
10/12/2006	2:54:33	1425600	53.23	1079.887
10/12/2006	14:54:33	1468800	53.23	1079.892
10/13/2006	2:54:33	1512000	53.23	1079.881
10/13/2006	14:54:33	1555200	53.23	1079.881
10/14/2006	2:54:33	1598400	53.23	1079.864
10/14/2006	14:54:33	1641600	53.23	1079.864
10/15/2006	2:54:33	1684800	53.23	1079.875
10/15/2006	14:54:33	1728000	53.23	1079.885

10/16/2006	2:54:33	1771200	53.23	1079.892
10/16/2006	14:54:33	1814400	53.23	1079.906
10/17/2006	2:54:33	1857600	53.23	1079.904
10/17/2006	14:54:33	1900800	53.26	1079.883
10/18/2006	2:54:33	1944000	53.26	1079.866
10/18/2006	14:54:33	1987200	53.26	1079.867
10/19/2006	2:54:33	2030400	53.26	1079.877
10/19/2006	14:54:33	2073600	53.26	1079.904
10/20/2006	2:54:33	2116800	53.26	1079.915
10/20/2006	14:54:33	2160000	53.26	1079.93
10/21/2006	2:54:33	2203200	53.26	1079.915
10/21/2006	14:54:33	2246400	53.26	1079.902
10/22/2006	2:54:33	2289600	53.26	1079.906
10/22/2006	14:54:33	2332800	53.26	1079.915
10/23/2006	2:54:33	2376000	53.26	1079.921
10/23/2006	14:54:33	2419200	53.26	1079.932
10/24/2006	2:54:33	2462400	53.26	1079.934
10/24/2006	14:54:33	2505600	53.26	1079.946
10/25/2006	2:54:33	2548800	53.26	1079.949
10/25/2006	14:54:33	2592000	53.28	1079.953
10/26/2006	2:54:33	2635200	53.28	1079.953
10/26/2006	14:54:33	2678400	53.28	1079.955
10/27/2006	2:54:33	2721600	53.28	1079.957
10/27/2006	14:54:33	2764800	53.28	1079.961
10/28/2006	2:54:33	2808000	53.28	1079.957
10/28/2006	14:54:33	2851200	53.28	1079.968
10/29/2006	2:54:33	2894400	53.28	1079.972
10/29/2006	14:54:33	2937600	53.28	1079.98
10/30/2006	2:54:33	2980800	53.28	1079.989
10/30/2006	14:54:33	3024000	53.28	1079.97
10/31/2006	2:54:33	3067200	53.28	1079.936
10/31/2006	14:54:33	3110400	53.28	1079.938
11/1/2006	2:54:33	3153600	53.28	1079.938
11/1/2006	14:54:33	3196800	53.28	1079.934
11/2/2006	2:54:33	3240000	53.3	1079.93
11/2/2006	14:54:33	3283200	53.3	1079.928
11/3/2006	2:54:33	3326400	53.3	1079.936
11/3/2006	14:54:33	3369600	53.3	1079.962
11/4/2006	2:54:33	3412800	53.3	1079.962
11/4/2006	14:54:33	3456000	53.3	1079.957
11/5/2006	2:54:33	3499200	53.3	1079.949
11/5/2006	14:54:33	3542400	53.3	1079.953
11/6/2006	2:54:33	3585600	53.3	1079.955
11/6/2006	14:54:33	3628800	53.3	1079.957
11/7/2006	2:54:33	3672000	53.3	1079.957
11/7/2006	14:54:33	3715200	53.3	1079.972
11/8/2006	2:54:33	3758400	53.3	1079.974
11/8/2006	14:54:33	3801600	53.32	1079.983
11/9/2006	2:54:33	3844800	53.32	1079.953
11/9/2006	14:54:33	3888000	53.32	1079.941
11/10/2006	2:54:33	3931200	53.32	1079.932
11/10/2006	14:54:33	3974400	53.32	1079.915

1079.83

11/11/2006	2:54:33	4017600	53.32	1079.896
11/11/2006	14:54:33	4060800	53.32	1079.917
11/12/2006	2:54:33	4104000	53.32	1079.941
11/12/2006	14:54:33	4147200	53.32	1079.947
11/13/2006	2:54:33	4190400	53.35	1079.922
11/13/2006	14:54:33	4233600	53.32	1079.936
11/14/2006	2:54:33	4276800	53.35	1079.943
11/14/2006	14:54:33	4320000	53.35	1079.956
11/15/2006	2:54:33	4363200	53.35	1079.934
11/15/2006	14:54:33	4406400	53.35	1079.914
11/16/2006	2:54:33	4449600	53.35	1079.916
11/16/2006	14:54:33	4492800	53.35	1079.932
11/17/2006	2:54:33	4536000	53.35	1079.939
11/17/2006	14:54:33	4579200	53.35	1079.903
11/18/2006	2:54:33	4622400	53.37	1079.893
11/18/2006	14:54:33	4665600	53.35	1079.888
11/19/2006	2:54:33	4708800	53.37	1079.882
11/19/2006	14:54:33	4752000	53.37	1079.888
11/20/2006	2:54:33	4795200	53.37	1079.878
11/20/2006	14:54:33	4838400	53.37	1079.899
11/21/2006	2:54:33	4881600	53.37	1079.918
11/21/2006	14:54:33	4924800	53.37	1079.918
11/22/2006	2:54:33	4968000	53.37	1079.916
11/22/2006	14:54:33	5011200	53.37	1079.914
11/23/2006	2:54:33	5054400	53.37	1079.909
11/23/2006	14:54:33	5097600	53.37	1079.922
11/24/2006	2:54:33	5140800	53.37	1079.922
11/24/2006	14:54:33	5184000	53.37	1079.909
11/25/2006	2:54:33	5227200	53.39	1079.914
11/25/2006	14:54:33	5270400	53.37	1079.918
11/26/2006	2:54:33	5313600	53.39	1079.924
11/26/2006	14:54:33	5356800	53.39	1079.922
11/27/2006	2:54:33	5400000	53.39	1079.91
11/27/2006	14:54:33	5443200	53.39	1079.924
11/28/2006	2:54:33	5486400	53.39	1079.95
11/28/2006	14:54:33	5529600	53.39	1079.947
11/29/2006	2:54:33	5572800	53.39	1079.918
11/29/2006	14:54:33	5616000	53.39	1079.901
11/30/2006	2:54:33	5659200	53.42	1079.893
11/30/2006	14:54:33	5702400	53.39	1079.908
12/1/2006	2:54:33	5745600	53.42	1079.927
12/1/2006	14:54:33	5788800	53.42	1079.92
12/2/2006	2:54:33	5832000	53.42	1079.905
12/2/2006	14:54:33	5875200	53.42	1079.876
12/3/2006	2:54:33	5918400	53.42	1079.868
12/3/2006	14:54:33	5961600	53.42	1079.868
12/4/2006	2:54:33	6004800	53.42	1079.906
12/4/2006	14:54:33	6048000	53.42	1079.891
12/5/2006	2:54:33	6091200	53.44	1079.901
12/5/2006	14:54:33	6134400	53.42	1079.925
12/6/2006	2:54:33	6177600	53.44	1079.904
12/6/2006	14:54:33	6220800	53.44	1079.895

12/7/2006	2:54:33	6264000	53.44	1079.849
12/7/2006	14:54:33	6307200	53.44	1079.847
12/8/2006	2:54:33	6350400	53.44	1079.883
12/8/2006	14:54:33	6393600	53.44	1079.904
12/9/2006	2:54:33	6436800	53.44	1079.916
12/9/2006	14:54:33	6480000	53.44	1079.923
12/10/2006	2:54:33	6523200	53.44	1079.922
12/10/2006	14:54:33	6566400	53.44	1079.923
12/11/2006	2:54:33	6609600	53.46	1079.916
12/11/2006	14:54:33	6652800	53.46	1079.927
12/12/2006	2:54:33	6696000	53.46	1079.923
12/12/2006	14:54:33	6739200	53.46	1079.923
12/13/2006	2:54:33	6782400	53.46	1079.927
12/13/2006	14:54:33	6825600	53.46	1079.935
12/14/2006	2:54:33	6868800	53.46	1079.958

MW94-04 Groundwater Elevation December 28, 2005 thru December 14, 2006

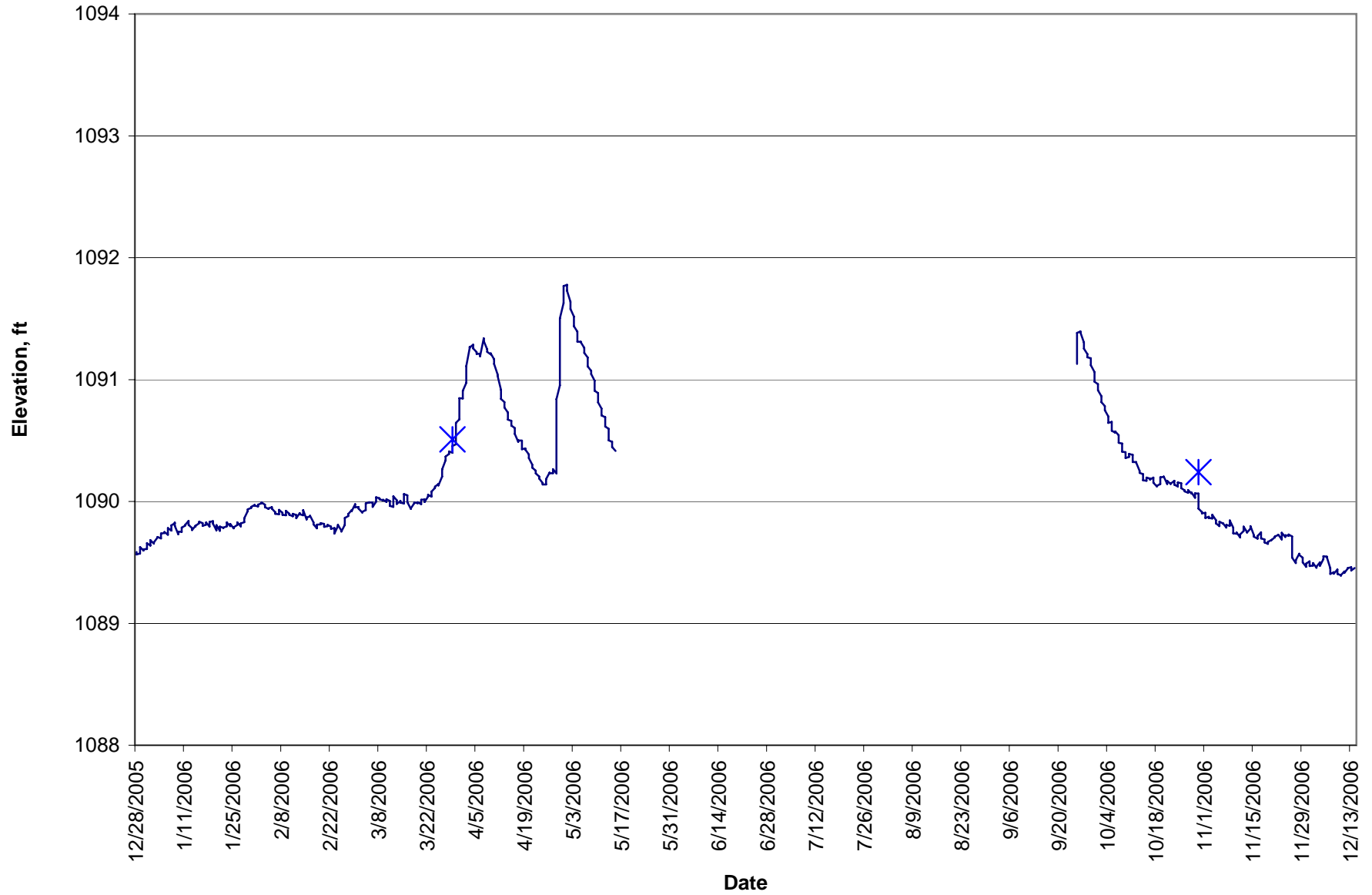

— District Readings X LPN-NRD Readings

[Gap in data caused by loss of data collector to theft.]

In-Situ Inc. MiniTroll Pro
 MW94-04

Date	Time	ET (sec)	Chan[1] Temperatur Fahrenheit	Chan[2] Pressure Feet H2O	LPN-NRD Readings
12/28/2005	2:24:52	9547200	53.11	1089.586	
12/28/2005	14:24:52	9590400	53.11	1089.566	
12/29/2005	2:24:52	9633600	53.11	1089.573	
12/29/2005	14:24:52	9676800	53.11	1089.584	
12/29/2005	21:24:52	9702000	53.11	1089.626	
12/30/2005	2:24:52	9720000	53.11	1089.598	
12/30/2005	14:24:52	9763200	53.11	1089.607	
12/31/2005	2:24:52	9806400	53.11	1089.609	
12/31/2005	14:24:52	9849600	53.11	1089.658	
1/1/2006	2:24:52	9892800	53.11	1089.639	
1/1/2006	14:24:52	9936000	53.11	1089.683	
1/2/2006	2:24:52	9979200	53.11	1089.655	
1/2/2006	14:24:52	10022400	53.14	1089.664	
1/3/2006	2:24:52	10065600	53.11	1089.704	
1/3/2006	14:24:52	10108800	53.14	1089.708	
1/4/2006	2:24:52	10152000	53.14	1089.696	
1/4/2006	14:24:52	10195200	53.14	1089.738	
1/5/2006	2:24:52	10238400	53.14	1089.742	
1/5/2006	14:24:52	10281600	53.14	1089.749	
1/6/2006	2:24:52	10324800	53.14	1089.728	
1/6/2006	14:24:52	10368000	53.14	1089.781	
1/7/2006	2:24:52	10411200	53.14	1089.761	
1/7/2006	14:24:52	10454400	53.14	1089.804	
1/8/2006	2:24:52	10497600	53.14	1089.823	
1/8/2006	5:24:52	10508400	53.14	1089.827	
1/8/2006	14:24:52	10540800	53.14	1089.8	
1/9/2006	2:24:52	10584000	53.14	1089.731	
1/9/2006	14:24:52	10627200	53.14	1089.751	
1/10/2006	2:24:52	10670400	53.16	1089.751	
1/10/2006	14:24:52	10713600	53.16	1089.785	
1/11/2006	2:24:52	10756800	53.16	1089.801	
1/11/2006	14:24:52	10800000	53.16	1089.808	
1/12/2006	2:24:52	10843200	53.16	1089.84	
1/12/2006	14:24:52	10886400	53.16	1089.808	
1/13/2006	2:24:52	10929600	53.16	1089.781	
1/13/2006	14:24:52	10972800	53.16	1089.765	
1/14/2006	2:24:52	11016000	53.16	1089.799	
1/14/2006	14:24:52	11059200	53.16	1089.799	
1/15/2006	2:24:52	11102400	53.14	1089.823	
1/15/2006	14:24:52	11145600	53.14	1089.834	
1/16/2006	2:24:52	11188800	53.14	1089.823	
1/16/2006	14:24:52	11232000	53.14	1089.8	
1/17/2006	2:24:52	11275200	53.14	1089.809	
1/17/2006	14:24:52	11318400	53.11	1089.828	

1/18/2006	2:24:52	11361600	53.14	1089.793
1/18/2006	14:24:52	11404800	53.11	1089.832
1/19/2006	2:24:52	11448000	53.11	1089.839
1/19/2006	14:24:52	11491200	53.11	1089.818
1/20/2006	2:24:52	11534400	53.11	1089.763
1/20/2006	14:24:52	11577600	53.09	1089.805
1/21/2006	2:24:52	11620800	53.09	1089.759
1/21/2006	14:24:52	11664000	53.09	1089.794
1/22/2006	2:24:52	11707200	53.11	1089.784
1/22/2006	14:24:52	11750400	53.11	1089.786
1/23/2006	2:24:52	11793600	53.09	1089.796
1/23/2006	14:24:52	11836800	53.09	1089.828
1/24/2006	2:24:52	11880000	53.09	1089.798
1/24/2006	14:24:52	11923200	53.09	1089.816
1/25/2006	2:24:52	11966400	53.07	1089.78
1/25/2006	14:24:52	12009600	53.09	1089.787
1/26/2006	2:24:52	12052800	53.09	1089.807
1/26/2006	14:24:52	12096000	53.07	1089.828
1/27/2006	2:24:52	12139200	53.09	1089.796
1/27/2006	14:24:52	12182400	53.07	1089.821
1/28/2006	2:24:52	12225600	53.07	1089.831
1/28/2006	14:24:52	12268800	53.07	1089.863
1/29/2006	2:24:52	12312000	53.05	1089.921
1/29/2006	14:24:52	12355200	53.07	1089.936
1/30/2006	2:24:52	12398400	53.07	1089.948
1/30/2006	14:24:52	12441600	53.05	1089.955
1/31/2006	2:24:52	12484800	53.07	1089.971
1/31/2006	14:24:52	12528000	53.05	1089.966
2/1/2006	2:24:52	12571200	53.05	1089.96
2/1/2006	14:24:52	12614400	53.07	1089.973
2/2/2006	2:24:52	12657600	53.02	1089.985
2/2/2006	14:24:52	12700800	53.02	1089.992
2/3/2006	2:24:52	12744000	53.05	1089.973
2/3/2006	14:24:52	12787200	53.05	1089.953
2/4/2006	2:24:52	12830400	53.02	1089.939
2/4/2006	14:24:52	12873600	53.02	1089.944
2/5/2006	2:24:52	12916800	53.02	1089.953
2/5/2006	14:24:52	12960000	53.02	1089.942
2/6/2006	2:24:52	13003200	53.02	1089.912
2/6/2006	14:24:52	13046400	53	1089.898
2/7/2006	2:24:52	13089600	53.05	1089.895
2/7/2006	14:24:52	13132800	53.02	1089.932
2/8/2006	2:24:52	13176000	53.05	1089.907
2/8/2006	14:24:52	13219200	53.05	1089.891
2/9/2006	2:24:52	13262400	53	1089.887
2/9/2006	14:24:52	13305600	53	1089.924
2/10/2006	2:24:52	13348800	53.05	1089.898
2/10/2006	14:24:52	13392000	53.02	1089.891
2/11/2006	2:24:52	13435200	53	1089.878
2/11/2006	14:24:52	13478400	53	1089.898
2/12/2006	2:24:52	13521600	53	1089.889
2/12/2006	14:24:52	13564800	53	1089.862

2/13/2006	2:24:52	13608000	53.02	1089.905
2/13/2006	14:24:52	13651200	52.98	1089.894
2/14/2006	2:24:52	13694400	53	1089.887
2/14/2006	14:24:52	13737600	53.02	1089.93
2/15/2006	2:24:52	13780800	53.02	1089.852
2/15/2006	14:24:52	13824000	52.98	1089.869
2/16/2006	2:24:52	13867200	53.02	1089.877
2/16/2006	14:24:52	13910400	52.98	1089.883
2/17/2006	2:24:52	13953600	52.93	1089.829
2/17/2006	14:24:52	13996800	52.93	1089.812
2/18/2006	2:24:52	14040000	52.98	1089.78
2/18/2006	14:24:52	14083200	53.02	1089.809
2/19/2006	2:24:52	14126400	52.93	1089.812
2/19/2006	14:24:52	14169600	52.93	1089.822
2/20/2006	2:24:52	14212800	52.98	1089.816
2/20/2006	14:24:52	14256000	52.95	1089.791
2/21/2006	2:24:52	14299200	52.95	1089.798
2/21/2006	14:24:52	14342400	53	1089.807
2/22/2006	2:24:52	14385600	52.93	1089.794
2/22/2006	14:24:52	14428800	52.95	1089.775
2/23/2006	2:24:52	14472000	52.95	1089.782
2/23/2006	14:24:52	14515200	52.93	1089.737
2/24/2006	2:24:52	14558400	52.98	1089.798
2/24/2006	14:24:52	14601600	52.98	1089.807
2/25/2006	2:24:52	14644800	52.98	1089.761
2/25/2006	14:24:52	14688000	52.89	1089.754
2/26/2006	2:24:52	14731200	52.95	1089.807
2/26/2006	14:24:52	14774400	52.89	1089.864
2/27/2006	2:24:52	14817600	52.95	1089.881
2/27/2006	14:24:52	14860800	52.93	1089.897
2/28/2006	2:24:52	14904000	52.93	1089.93
2/28/2006	14:24:52	14947200	52.95	1089.922
3/1/2006	2:24:52	14990400	52.93	1089.978
3/1/2006	14:24:52	15033600	52.89	1089.953
3/2/2006	2:24:52	15076800	52.89	1089.953
3/2/2006	14:24:52	15120000	52.89	1089.942
3/3/2006	2:24:52	15163200	52.89	1089.91
3/3/2006	14:24:52	15206400	52.93	1089.916
3/4/2006	2:24:52	15249600	52.91	1089.93
3/4/2006	14:24:52	15292800	52.91	1089.983
3/5/2006	2:24:52	15336000	52.86	1089.993
3/5/2006	14:24:52	15379200	52.91	1089.992
3/6/2006	2:24:52	15422400	52.91	1089.992
3/6/2006	14:24:52	15465600	52.84	1089.956
3/7/2006	2:24:52	15508800	52.91	1089.997
3/7/2006	14:24:52	15552000	52.93	1090.005
3/7/2006	17:24:52	15562800	52.86	1090.034
3/8/2006	2:24:52	15595200	52.86	1090.027
3/8/2006	14:24:52	15638400	52.86	1090.018
3/9/2006	2:24:52	15681600	52.91	1090.008
3/9/2006	14:24:52	15724800	52.91	1090.015
3/10/2006	2:24:52	15768000	52.86	1089.995

3/10/2006	14:24:52	15811200	52.8	1090.019	
3/11/2006	2:24:52	15854400	52.84	1090.005	
3/11/2006	14:24:52	15897600	52.8	1089.964	
3/12/2006	2:24:52	15940800	52.82	1089.955	
3/12/2006	14:24:52	15984000	52.8	1090.042	
3/13/2006	2:24:52	16027200	52.8	1090.01	
3/13/2006	14:24:52	16070400	52.8	1089.98	
3/14/2006	2:24:52	16113600	52.86	1090.004	
3/14/2006	14:24:52	16156800	52.84	1089.989	
3/15/2006	2:24:52	16200000	52.89	1089.983	
3/15/2006	14:24:52	16243200	52.82	1090.06	
3/16/2006	2:24:52	16286400	52.82	1090.051	
3/16/2006	14:24:52	16329600	52.86	1089.993	
3/17/2006	2:24:52	16372800	52.8	1089.939	
3/17/2006	14:24:52	16416000	52.8	1089.944	
3/18/2006	2:24:52	16459200	52.86	1089.986	
3/18/2006	14:24:52	16502400	52.84	1089.991	
3/19/2006	2:24:52	16545600	52.8	1089.985	
3/19/2006	14:24:52	16588800	52.86	1089.993	
3/20/2006	2:24:52	16632000	52.82	1089.978	
3/20/2006	14:24:52	16675200	52.77	1090.015	
3/21/2006	2:24:52	16718400	52.73	1090.016	
3/21/2006	14:24:52	16761600	52.73	1089.995	
3/22/2006	2:24:52	16804800	52.82	1090.04	
3/22/2006	14:24:52	16848000	52.8	1090.054	
3/23/2006	2:24:52	16891200	52.75	1090.041	
3/23/2006	14:24:52	16934400	52.8	1090.081	
3/24/2006	2:24:52	16977600	52.8	1090.111	
3/24/2006	14:24:52	17020800	52.75	1090.121	
3/25/2006	2:24:52	17064000	52.7	1090.143	
3/25/2006	14:24:52	17107200	52.77	1090.132	
3/26/2006	2:24:52	17150400	52.82	1090.205	
3/26/2006	11:24:52	17182800	52.82	1090.235	
3/26/2006	14:24:52	17193600	52.73	1090.262	
3/27/2006	2:24:52	17236800	52.68	1090.338	
3/27/2006	14:24:52	17280000	52.66	1090.368	
3/28/2006	2:24:52	17323200	52.73	1090.39	
3/28/2006	14:24:52	17366400	52.73	1090.411	
3/29/2006	2:24:52	17409600	52.68	1090.4	
3/29/2006	11:24:52	17442000	52.64	1090.445	1090.51
3/29/2006	14:24:52	17452800	52.7	1090.455	
3/30/2006	2:24:52	17496000	52.7	1090.469	
3/30/2006	14:24:52	17539200	52.7	1090.508	
3/30/2006	22:24:52	17568000	52.73	1090.645	
3/31/2006	2:24:52	17582400	52.77	1090.674	
3/31/2006	14:24:52	17625600	52.77	1090.793	
3/31/2006	22:24:52	17654400	52.68	1090.848	
4/1/2006	2:24:52	17668800	52.73	1090.845	
4/1/2006	14:24:52	17712000	52.73	1090.907	
4/2/2006	2:24:52	17755200	52.64	1090.973	
4/2/2006	6:24:52	17769600	52.64	1091.055	
4/2/2006	14:24:52	17798400	52.75	1091.11	

4/3/2006	2:24:52	17841600	52.66	1091.259
4/3/2006	3:24:52	17845200	52.75	1091.267
4/3/2006	14:24:52	17884800	52.66	1091.264
4/4/2006	2:24:52	17928000	52.61	1091.287
4/4/2006	14:24:52	17971200	52.68	1091.256
4/5/2006	2:24:52	18014400	52.61	1091.225
4/5/2006	14:24:52	18057600	52.64	1091.211
4/6/2006	2:24:52	18100800	52.52	1091.211
4/6/2006	14:24:52	18144000	52.5	1091.191
4/7/2006	2:24:52	18187200	52.57	1091.339
4/7/2006	14:24:52	18230400	52.43	1091.316
4/8/2006	2:24:52	18273600	52.52	1091.248
4/8/2006	14:24:52	18316800	52.45	1091.228
4/9/2006	2:24:52	18360000	52.48	1091.207
4/9/2006	14:24:52	18403200	52.39	1091.216
4/10/2006	2:24:52	18446400	52.48	1091.166
4/10/2006	14:24:52	18489600	52.34	1091.129
4/11/2006	0:24:52	18525600	52.36	1091.044
4/11/2006	2:24:52	18532800	52.39	1091.044
4/11/2006	14:24:52	18576000	52.39	1091.032
4/12/2006	2:24:52	18619200	52.36	1090.916
4/12/2006	14:24:52	18662400	52.34	1090.861
4/12/2006	19:24:52	18680400	52.34	1090.842
4/13/2006	2:24:52	18705600	52.23	1090.815
4/13/2006	14:24:52	18748800	52.29	1090.77
4/14/2006	2:24:52	18792000	52.29	1090.731
4/14/2006	14:24:52	18835200	52.25	1090.672
4/15/2006	2:24:52	18878400	52.18	1090.662
4/15/2006	3:24:52	18882000	52.16	1090.63
4/15/2006	14:24:52	18921600	52.32	1090.623
4/16/2006	2:24:52	18964800	52.25	1090.603
4/16/2006	14:24:52	19008000	52.11	1090.555
4/17/2006	2:24:52	19051200	52.13	1090.49
4/17/2006	14:24:52	19094400	52.16	1090.501
4/18/2006	2:24:52	19137600	52.13	1090.5
4/18/2006	14:24:52	19180800	52.09	1090.441
4/18/2006	17:24:52	19191600	52.09	1090.429
4/19/2006	2:24:52	19224000	52.13	1090.435
4/19/2006	14:24:52	19267200	52.2	1090.425
4/20/2006	2:24:52	19310400	52.09	1090.386
4/20/2006	14:24:52	19353600	52.09	1090.356
4/21/2006	2:24:52	19396800	52	1090.302
4/21/2006	14:24:52	19440000	52.02	1090.277
4/22/2006	2:24:52	19483200	51.98	1090.252
4/22/2006	14:24:52	19526400	52.07	1090.23
4/23/2006	2:24:52	19569600	51.93	1090.205
4/23/2006	3:24:52	19573200	52.04	1090.203
4/23/2006	14:24:52	19612800	51.98	1090.188
4/24/2006	2:24:52	19656000	51.91	1090.152
4/24/2006	14:24:52	19699200	51.95	1090.14
4/25/2006	2:24:52	19742400	51.95	1090.14
4/25/2006	14:24:52	19785600	51.91	1090.185

4/26/2006	2:24:52	19828800	51.84	1090.236
4/26/2006	14:24:52	19872000	51.95	1090.23
4/27/2006	2:24:52	19915200	51.88	1090.233
4/27/2006	14:24:52	19958400	51.95	1090.264
4/28/2006	2:24:52	20001600	51.86	1090.231
4/28/2006	14:24:52	20044800	51.84	1090.367
4/28/2006	15:24:52	20048400	51.95	1090.406
4/28/2006	19:24:52	20062800	51.88	1090.61
4/28/2006	23:24:52	20077200	51.86	1090.84
4/29/2006	2:24:52	20088000	51.98	1090.952
4/29/2006	6:24:52	20102400	51.82	1091.066
4/29/2006	12:24:52	20124000	51.88	1091.266
4/29/2006	14:24:52	20131200	51.86	1091.363
4/29/2006	18:24:52	20145600	51.93	1091.502
4/30/2006	2:24:52	20174400	51.75	1091.627
4/30/2006	11:24:52	20206800	51.7	1091.717
4/30/2006	14:24:52	20217600	51.84	1091.768
5/1/2006	2:24:52	20260800	51.79	1091.778
5/1/2006	14:24:52	20304000	51.95	1091.729
5/2/2006	2:24:52	20347200	51.77	1091.638
5/2/2006	14:24:52	20390400	51.88	1091.579
5/3/2006	0:24:52	20426400	51.77	1091.516
5/3/2006	2:24:52	20433600	51.68	1091.513
5/3/2006	14:24:52	20476800	51.68	1091.438
5/4/2006	2:24:52	20520000	51.75	1091.393
5/4/2006	14:24:52	20563200	51.59	1091.382
5/4/2006	22:24:52	20592000	51.72	1091.311
5/5/2006	2:24:52	20606400	51.75	1091.31
5/5/2006	14:24:52	20649600	51.66	1091.307
5/6/2006	2:24:52	20692800	51.77	1091.259
5/6/2006	14:24:52	20736000	51.63	1091.22
5/7/2006	2:24:52	20779200	51.7	1091.18
5/7/2006	14:24:52	20822400	51.63	1091.14
5/7/2006	21:24:52	20847600	51.5	1091.108
5/8/2006	2:24:52	20865600	51.61	1091.072
5/8/2006	14:24:52	20908800	51.68	1091.045
5/9/2006	2:24:52	20952000	51.57	1090.99
5/9/2006	14:24:52	20995200	51.63	1090.933
5/9/2006	18:24:52	21009600	51.68	1090.907
5/10/2006	2:24:52	21038400	51.63	1090.89
5/10/2006	14:24:52	21081600	51.52	1090.812
5/11/2006	2:24:52	21124800	51.61	1090.762
5/11/2006	14:24:52	21168000	51.47	1090.737
5/11/2006	20:24:52	21189600	51.54	1090.706
5/12/2006	2:24:52	21211200	51.59	1090.691
5/12/2006	14:24:52	21254400	51.52	1090.614
5/13/2006	2:24:52	21297600	51.5	1090.596
5/13/2006	14:24:52	21340800	51.54	1090.54
5/13/2006	21:24:52	21366000	51.57	1090.501
5/14/2006	2:24:52	21384000	51.47	1090.489
5/14/2006	14:24:52	21427200	51.5	1090.447
5/15/2006	2:24:52	21470400	51.57	1090.414

5/16/2006
5/17/2006
5/18/2006
5/19/2006
5/20/2006
5/21/2006
5/21/2006
5/22/2006
5/23/2006
5/24/2006
5/25/2006
5/26/2006
5/27/2006
5/27/2006
5/28/2006
5/29/2006
5/30/2006
5/31/2006
6/1/2006
6/2/2006
6/3/2006
6/4/2006
6/5/2006
6/6/2006
6/7/2006
6/8/2006
6/9/2006
6/10/2006
6/11/2006
6/12/2006
6/13/2006
6/14/2006
6/15/2006
6/16/2006
6/17/2006
6/18/2006
6/19/2006
6/20/2006
6/21/2006
6/22/2006
6/23/2006
6/24/2006
6/25/2006
6/26/2006
6/27/2006
6/28/2006
6/29/2006
6/30/2006
7/1/2006
7/2/2006
7/3/2006
7/4/2006

7/5/2006
7/6/2006
7/7/2006
7/8/2006
7/9/2006
7/10/2006
7/11/2006
7/12/2006
7/13/2006
7/14/2006
7/15/2006
7/16/2006
7/17/2006
7/18/2006
7/19/2006
7/20/2006
7/21/2006
7/22/2006
7/23/2006
7/24/2006
7/25/2006
7/26/2006
7/27/2006
7/28/2006
7/29/2006
7/30/2006
7/31/2006
8/1/2006
8/2/2006
8/3/2006
8/4/2006
8/5/2006
8/6/2006
8/7/2006
8/8/2006
8/9/2006
8/10/2006
8/11/2006
8/12/2006
8/13/2006
8/14/2006
8/15/2006
8/16/2006
8/17/2006
8/18/2006
8/19/2006
8/20/2006
8/21/2006
8/22/2006
8/23/2006
8/24/2006
8/25/2006

8/26/2006				
8/27/2006				
8/28/2006				
8/29/2006				
8/30/2006				
8/31/2006				
9/1/2006				
9/2/2006				
9/3/2006				
9/4/2006				
9/5/2006				
9/6/2006				
9/7/2006				
9/8/2006				
9/9/2006				
9/10/2006				
9/11/2006				
9/12/2006				
9/13/2006				
9/14/2006				
9/15/2006				
9/16/2006				
9/17/2006				
9/18/2006				
9/19/2006				
9/20/2006				
9/21/2006				
9/22/2006				
9/23/2006				
9/24/2006				
9/25/2006	14:43:33	0	53.77	1091.128
9/25/2006	15:43:33	3600	53.11	1091.383
9/26/2006	2:43:33	43200	53.14	1091.396
9/26/2006	14:43:33	86400	53.14	1091.385
9/27/2006	2:43:33	129600	53.14	1091.305
9/27/2006	14:43:33	172800	53.14	1091.254
9/28/2006	2:43:33	216000	53.14	1091.21
9/28/2006	14:43:33	259200	53.14	1091.185
9/28/2006	15:43:33	262800	53.14	1091.183
9/29/2006	2:43:33	302400	53.14	1091.174
9/29/2006	14:43:33	345600	53.14	1091.119
9/30/2006	2:43:33	388800	53.16	1091.061
9/30/2006	14:43:33	432000	53.14	1091.002
9/30/2006	17:43:33	442800	53.16	1090.983
10/1/2006	2:43:33	475200	53.16	1090.962
10/1/2006	14:43:33	518400	53.16	1090.912
10/2/2006	2:43:33	561600	53.16	1090.863
10/2/2006	14:43:33	604800	53.16	1090.815
10/3/2006	2:43:33	648000	53.16	1090.783
10/3/2006	4:43:33	655200	53.16	1090.781
10/3/2006	14:43:33	691200	53.16	1090.749
10/4/2006	2:43:33	734400	53.16	1090.698

10/4/2006	14:43:33	777600	53.16	1090.645
10/5/2006	2:43:33	820800	53.18	1090.654
10/5/2006	14:43:33	864000	53.18	1090.597
10/5/2006	18:43:33	878400	53.18	1090.581
10/6/2006	2:43:33	907200	53.18	1090.565
10/6/2006	14:43:33	950400	53.18	1090.574
10/7/2006	2:43:33	993600	53.18	1090.544
10/7/2006	14:43:33	1036800	53.18	1090.482
10/8/2006	2:43:33	1080000	53.18	1090.475
10/8/2006	14:43:33	1123200	53.18	1090.408
10/9/2006	2:43:33	1166400	53.18	1090.404
10/9/2006	3:43:33	1170000	53.18	1090.374
10/9/2006	14:43:33	1209600	53.18	1090.356
10/10/2006	2:43:33	1252800	53.18	1090.367
10/10/2006	14:43:33	1296000	53.18	1090.39
10/11/2006	2:43:33	1339200	53.18	1090.383
10/11/2006	14:43:33	1382400	53.21	1090.323
10/12/2006	2:43:33	1425600	53.21	1090.323
10/12/2006	14:43:33	1468800	53.21	1090.319
10/13/2006	2:43:33	1512000	53.21	1090.25
10/13/2006	14:43:33	1555200	53.21	1090.234
10/14/2006	2:43:33	1598400	53.21	1090.224
10/14/2006	14:43:33	1641600	53.21	1090.215
10/14/2006	21:43:33	1666800	53.21	1090.174
10/15/2006	2:43:33	1684800	53.21	1090.169
10/15/2006	14:43:33	1728000	53.21	1090.197
10/16/2006	2:43:33	1771200	53.21	1090.188
10/16/2006	14:43:33	1814400	53.23	1090.18
10/17/2006	2:43:33	1857600	53.23	1090.196
10/17/2006	14:43:33	1900800	53.23	1090.153
10/18/2006	2:43:33	1944000	53.23	1090.123
10/18/2006	14:43:33	1987200	53.23	1090.128
10/19/2006	2:43:33	2030400	53.23	1090.144
10/19/2006	14:43:33	2073600	53.23	1090.199
10/20/2006	2:43:33	2116800	53.25	1090.203
10/20/2006	14:43:33	2160000	53.25	1090.205
10/21/2006	2:43:33	2203200	53.25	1090.143
10/21/2006	14:43:33	2246400	53.25	1090.169
10/22/2006	2:43:33	2289600	53.25	1090.143
10/22/2006	14:43:33	2332800	53.27	1090.145
10/23/2006	2:43:33	2376000	53.27	1090.17
10/23/2006	14:43:33	2419200	53.27	1090.138
10/24/2006	2:43:33	2462400	53.27	1090.124
10/24/2006	14:43:33	2505600	53.3	1090.156
10/25/2006	2:43:33	2548800	53.3	1090.149
10/25/2006	14:43:33	2592000	53.3	1090.11
10/26/2006	2:43:33	2635200	53.3	1090.092
10/26/2006	14:43:33	2678400	53.32	1090.082
10/27/2006	2:43:33	2721600	53.32	1090.071
10/27/2006	14:43:33	2764800	53.32	1090.094
10/28/2006	2:43:33	2808000	53.32	1090.064
10/28/2006	14:43:33	2851200	53.32	1090.073

10/29/2006	2:43:33	2894400	53.34	1090.031	
10/29/2006	14:43:33	2937600	53.34	1090.066	
10/30/2006	2:43:33	2980800	53.36	1090.065	1090.24
10/30/2006	14:43:33	3024000	53.36	1090.038	
10/30/2006	21:43:33	3049200	53.36	1089.942	
10/31/2006	2:43:33	3067200	53.36	1089.914	
10/31/2006	14:43:33	3110400	53.36	1089.902	
11/1/2006	2:43:33	3153600	53.39	1089.907	
11/1/2006	14:43:33	3196800	53.39	1089.865	
11/2/2006	2:43:33	3240000	53.39	1089.875	
11/2/2006	14:43:33	3283200	53.39	1089.865	
11/3/2006	2:43:33	3326400	53.41	1089.86	
11/3/2006	14:43:33	3369600	53.41	1089.89	
11/4/2006	2:43:33	3412800	53.41	1089.847	
11/4/2006	14:43:33	3456000	53.41	1089.821	
11/5/2006	2:43:33	3499200	53.43	1089.798	
11/5/2006	14:43:33	3542400	53.43	1089.835	
11/6/2006	2:43:33	3585600	53.43	1089.821	
11/6/2006	14:43:33	3628800	53.46	1089.823	
11/7/2006	2:43:33	3672000	53.46	1089.786	
11/7/2006	14:43:33	3715200	53.46	1089.807	
11/8/2006	2:43:33	3758400	53.48	1089.799	
11/8/2006	14:43:33	3801600	53.48	1089.845	
11/9/2006	2:43:33	3844800	53.48	1089.786	
11/9/2006	14:43:33	3888000	53.48	1089.776	
11/9/2006	17:43:33	3898800	53.5	1089.739	
11/10/2006	2:43:33	3931200	53.5	1089.735	
11/10/2006	14:43:33	3974400	53.5	1089.746	
11/11/2006	2:43:33	4017600	53.5	1089.705	
11/11/2006	14:43:33	4060800	53.5	1089.73	
11/12/2006	2:43:33	4104000	53.52	1089.757	
11/12/2006	14:43:33	4147200	53.52	1089.794	
11/13/2006	2:43:33	4190400	53.52	1089.75	
11/13/2006	14:43:33	4233600	53.52	1089.746	
11/14/2006	2:43:33	4276800	53.55	1089.778	
11/14/2006	14:43:33	4320000	53.55	1089.798	
11/15/2006	2:43:33	4363200	53.55	1089.722	
11/15/2006	14:43:33	4406400	53.55	1089.711	
11/16/2006	2:43:33	4449600	53.57	1089.694	
11/16/2006	14:43:33	4492800	53.57	1089.717	
11/17/2006	2:43:33	4536000	53.57	1089.747	
11/17/2006	14:43:33	4579200	53.57	1089.697	
11/18/2006	2:43:33	4622400	53.59	1089.689	
11/18/2006	14:43:33	4665600	53.59	1089.664	
11/19/2006	2:43:33	4708800	53.59	1089.653	
11/19/2006	14:43:33	4752000	53.62	1089.668	
11/20/2006	2:43:33	4795200	53.62	1089.684	
11/20/2006	14:43:33	4838400	53.62	1089.682	
11/21/2006	2:43:33	4881600	53.62	1089.707	
11/21/2006	14:43:33	4924800	53.62	1089.712	
11/22/2006	2:43:33	4968000	53.64	1089.725	
11/22/2006	14:43:33	5011200	53.64	1089.728	

11/23/2006	2:43:33	5054400	53.64	1089.689
11/23/2006	14:43:33	5097600	53.64	1089.744
11/24/2006	2:43:33	5140800	53.64	1089.709
11/24/2006	14:43:33	5184000	53.66	1089.723
11/25/2006	2:43:33	5227200	53.66	1089.718
11/25/2006	14:43:33	5270400	53.66	1089.73
11/26/2006	2:43:33	5313600	53.68	1089.713
11/26/2006	14:43:33	5356800	53.68	1089.587
11/26/2006	20:43:33	5378400	53.68	1089.539
11/27/2006	2:43:33	5400000	53.66	1089.495
11/27/2006	14:43:33	5443200	53.68	1089.518
11/28/2006	2:43:33	5486400	53.68	1089.571
11/28/2006	14:43:33	5529600	53.68	1089.562
11/29/2006	2:43:33	5572800	53.68	1089.539
11/29/2006	14:43:33	5616000	53.68	1089.5
11/30/2006	2:43:33	5659200	53.68	1089.465
11/30/2006	14:43:33	5702400	53.68	1089.49
12/1/2006	2:43:33	5745600	53.68	1089.509
12/1/2006	14:43:33	5788800	53.68	1089.47
12/2/2006	2:43:33	5832000	53.71	1089.474
12/2/2006	14:43:33	5875200	53.68	1089.495
12/3/2006	2:43:33	5918400	53.71	1089.456
12/3/2006	14:43:33	5961600	53.71	1089.467
12/4/2006	2:43:33	6004800	53.71	1089.501
12/4/2006	14:43:33	6048000	53.71	1089.472
12/5/2006	2:43:33	6091200	53.71	1089.527
12/5/2006	14:43:33	6134400	53.71	1089.552
12/6/2006	2:43:33	6177600	53.71	1089.547
12/6/2006	14:43:33	6220800	53.71	1089.543
12/7/2006	2:43:33	6264000	53.71	1089.451
12/7/2006	14:43:33	6307200	53.71	1089.405
12/8/2006	2:43:33	6350400	53.71	1089.419
12/8/2006	14:43:33	6393600	53.71	1089.407
12/9/2006	2:43:33	6436800	53.71	1089.442
12/9/2006	14:43:33	6480000	53.71	1089.405
12/10/2006	2:43:33	6523200	53.71	1089.396
12/10/2006	14:43:33	6566400	53.71	1089.396
12/11/2006	2:43:33	6609600	53.71	1089.426
12/11/2006	14:43:33	6652800	53.71	1089.414
12/12/2006	2:43:33	6696000	53.71	1089.449
12/12/2006	14:43:33	6739200	53.71	1089.453
12/13/2006	2:43:33	6782400	53.71	1089.46
12/13/2006	14:43:33	6825600	53.71	1089.433
12/14/2006	2:43:33	6868800	53.71	1089.453

MW94-05 Groundwater Elevations
December 28, 2005 thru December 14, 2006

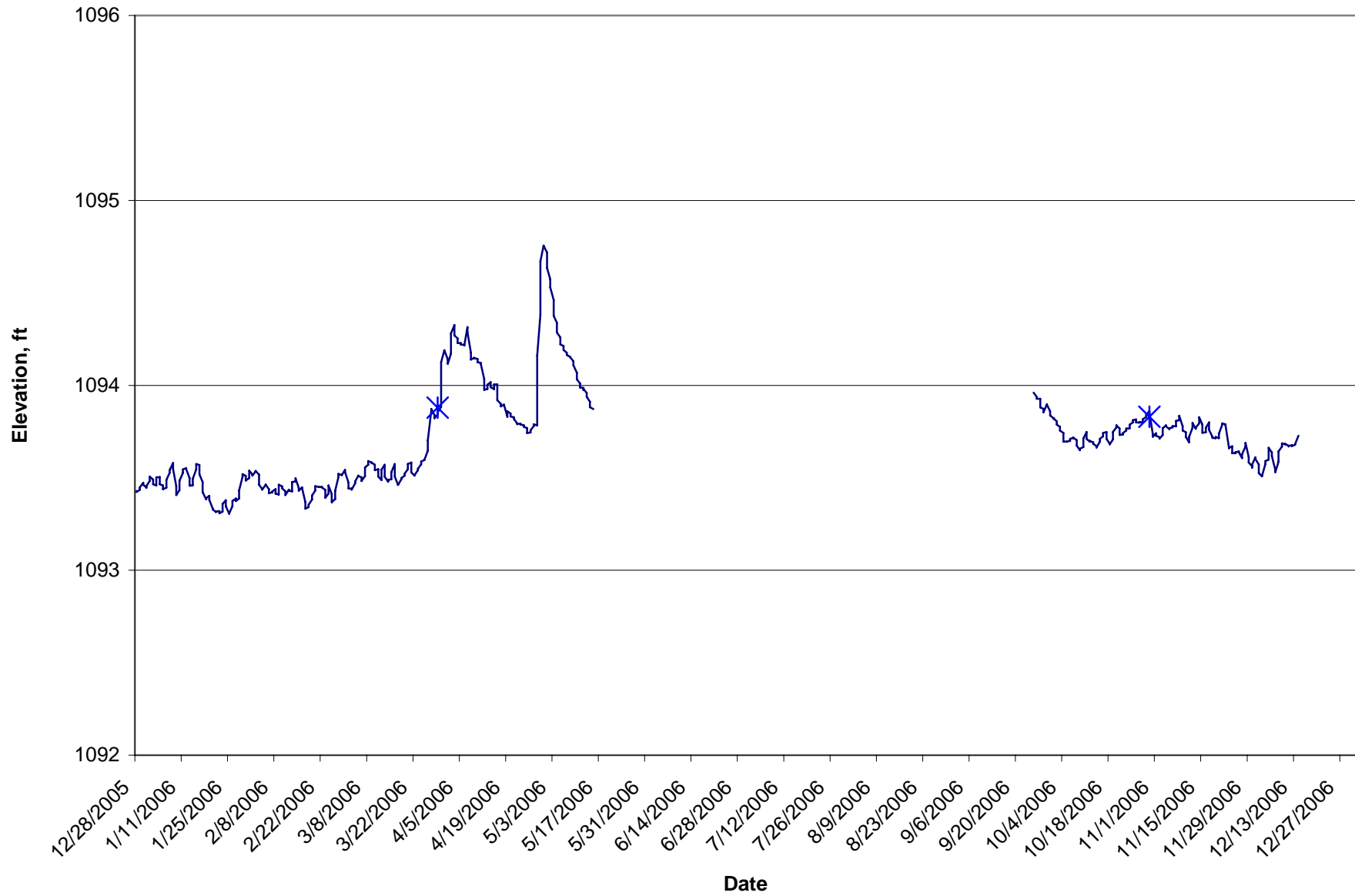

— MW94-05 x LPN-NRD Readings

[Gap in data caused by loss of data collector to theft.]

In-Situ Inc. MiniTroll Pro
 MW94-05

Date	Time	ET (sec)	Chan[1] Temperatur Fahrenheit	Chan[2] Pressure Feet H2O	LPN-NRD Readings
12/28/2005	1:41:24	9547200	53.14	1093.429	
12/28/2005	13:41:24	9590400	53.14	1093.424	
12/29/2005	1:41:24	9633600	53.16	1093.434	
12/29/2005	13:41:24	9676800	53.16	1093.448	
12/30/2005	1:41:24	9720000	53.16	1093.473	
12/30/2005	13:41:24	9763200	53.16	1093.463	
12/31/2005	1:41:24	9806400	53.16	1093.446	
12/31/2005	13:41:24	9849600	53.16	1093.456	
1/1/2006	1:41:24	9892800	53.16	1093.483	
1/1/2006	2:41:24	9896400	53.16	1093.487	
1/1/2006	13:41:24	9936000	53.19	1093.507	
1/2/2006	1:41:24	9979200	53.19	1093.49	
1/2/2006	13:41:24	10022400	53.19	1093.465	
1/3/2006	1:41:24	10065600	53.19	1093.458	
1/3/2006	13:41:24	10108800	53.19	1093.502	
1/4/2006	1:41:24	10152000	53.19	1093.504	
1/4/2006	13:41:24	10195200	53.19	1093.465	
1/5/2006	1:41:24	10238400	53.19	1093.458	
1/5/2006	13:41:24	10281600	53.19	1093.438	
1/6/2006	1:41:24	10324800	53.19	1093.446	
1/6/2006	13:41:24	10368000	53.21	1093.489	
1/7/2006	1:41:24	10411200	53.21	1093.526	
1/7/2006	13:41:24	10454400	53.21	1093.541	
1/8/2006	1:41:24	10497600	53.21	1093.58	
1/8/2006	13:41:24	10540800	53.21	1093.548	
1/9/2006	1:41:24	10584000	53.21	1093.455	
1/9/2006	13:41:24	10627200	53.21	1093.407	
1/10/2006	1:41:24	10670400	53.23	1093.433	
1/10/2006	13:41:24	10713600	53.23	1093.484	
1/11/2006	1:41:24	10756800	53.23	1093.526	
1/11/2006	13:41:24	10800000	53.23	1093.545	
1/12/2006	1:41:24	10843200	53.23	1093.552	
1/12/2006	13:41:24	10886400	53.23	1093.548	
1/13/2006	1:41:24	10929600	53.25	1093.499	
1/13/2006	13:41:24	10972800	53.25	1093.457	
1/14/2006	1:41:24	11016000	53.25	1093.46	
1/14/2006	13:41:24	11059200	53.25	1093.494	
1/15/2006	1:41:24	11102400	53.25	1093.545	
1/15/2006	13:41:24	11145600	53.25	1093.574	
1/16/2006	1:41:24	11188800	53.25	1093.569	
1/16/2006	13:41:24	11232000	53.25	1093.518	
1/17/2006	1:41:24	11275200	53.25	1093.477	
1/17/2006	13:41:24	11318400	53.28	1093.423	
1/18/2006	1:41:24	11361600	53.28	1093.384	

1/18/2006	13:41:24	11404800	53.28	1093.389
1/19/2006	1:41:24	11448000	53.28	1093.403
1/19/2006	13:41:24	11491200	53.28	1093.381
1/20/2006	1:41:24	11534400	53.28	1093.333
1/20/2006	13:41:24	11577600	53.3	1093.33
1/21/2006	1:41:24	11620800	53.3	1093.315
1/21/2006	13:41:24	11664000	53.28	1093.318
1/22/2006	1:41:24	11707200	53.3	1093.32
1/22/2006	13:41:24	11750400	53.3	1093.308
1/23/2006	1:41:24	11793600	53.3	1093.318
1/23/2006	13:41:24	11836800	53.3	1093.359
1/24/2006	1:41:24	11880000	53.3	1093.379
1/24/2006	13:41:24	11923200	53.3	1093.347
1/25/2006	1:41:24	11966400	53.3	1093.306
1/25/2006	13:41:24	12009600	53.32	1093.308
1/26/2006	1:41:24	12052800	53.32	1093.347
1/26/2006	13:41:24	12096000	53.32	1093.374
1/27/2006	1:41:24	12139200	53.32	1093.388
1/27/2006	13:41:24	12182400	53.32	1093.374
1/28/2006	1:41:24	12225600	53.32	1093.388
1/28/2006	13:41:24	12268800	53.32	1093.432
1/29/2006	1:41:24	12312000	53.32	1093.505
1/29/2006	13:41:24	12355200	53.32	1093.52
1/30/2006	1:41:24	12398400	53.34	1093.51
1/30/2006	13:41:24	12441600	53.34	1093.485
1/31/2006	1:41:24	12484800	53.34	1093.498
1/31/2006	13:41:24	12528000	53.34	1093.539
2/1/2006	1:41:24	12571200	53.34	1093.519
2/1/2006	13:41:24	12614400	53.34	1093.512
2/2/2006	1:41:24	12657600	53.34	1093.534
2/2/2006	13:41:24	12700800	53.34	1093.537
2/3/2006	1:41:24	12744000	53.34	1093.517
2/3/2006	13:41:24	12787200	53.37	1093.463
2/4/2006	1:41:24	12830400	53.37	1093.439
2/4/2006	13:41:24	12873600	53.37	1093.436
2/5/2006	1:41:24	12916800	53.37	1093.463
2/5/2006	13:41:24	12960000	53.37	1093.463
2/6/2006	1:41:24	13003200	53.37	1093.439
2/6/2006	13:41:24	13046400	53.37	1093.417
2/7/2006	1:41:24	13089600	53.39	1093.421
2/7/2006	13:41:24	13132800	53.39	1093.426
2/8/2006	1:41:24	13176000	53.39	1093.439
2/8/2006	13:41:24	13219200	53.39	1093.414
2/9/2006	1:41:24	13262400	53.39	1093.409
2/9/2006	13:41:24	13305600	53.39	1093.463
2/10/2006	1:41:24	13348800	53.39	1093.453
2/10/2006	13:41:24	13392000	53.39	1093.443
2/11/2006	1:41:24	13435200	53.39	1093.426
2/11/2006	13:41:24	13478400	53.39	1093.407
2/12/2006	1:41:24	13521600	53.39	1093.436
2/12/2006	13:41:24	13564800	53.39	1093.431
2/13/2006	1:41:24	13608000	53.41	1093.426

2/13/2006	13:41:24	13651200	53.39	1093.477
2/14/2006	1:41:24	13694400	53.41	1093.48
2/14/2006	13:41:24	13737600	53.41	1093.497
2/15/2006	1:41:24	13780800	53.41	1093.446
2/15/2006	13:41:24	13824000	53.41	1093.431
2/16/2006	1:41:24	13867200	53.41	1093.448
2/16/2006	13:41:24	13910400	53.41	1093.443
2/17/2006	1:41:24	13953600	53.41	1093.368
2/17/2006	13:41:24	13996800	53.41	1093.333
2/18/2006	1:41:24	14040000	53.41	1093.341
2/18/2006	13:41:24	14083200	53.41	1093.353
2/19/2006	1:41:24	14126400	53.41	1093.382
2/19/2006	13:41:24	14169600	53.41	1093.404
2/20/2006	1:41:24	14212800	53.41	1093.431
2/20/2006	13:41:24	14256000	53.41	1093.455
2/21/2006	1:41:24	14299200	53.41	1093.45
2/21/2006	13:41:24	14342400	53.41	1093.45
2/22/2006	1:41:24	14385600	53.39	1093.451
2/22/2006	13:41:24	14428800	53.39	1093.448
2/23/2006	1:41:24	14472000	53.39	1093.434
2/23/2006	13:41:24	14515200	53.41	1093.392
2/24/2006	1:41:24	14558400	53.41	1093.414
2/24/2006	13:41:24	14601600	53.39	1093.458
2/25/2006	1:41:24	14644800	53.39	1093.412
2/25/2006	13:41:24	14688000	53.39	1093.368
2/26/2006	1:41:24	14731200	53.39	1093.385
2/26/2006	13:41:24	14774400	53.39	1093.431
2/27/2006	1:41:24	14817600	53.39	1093.502
2/27/2006	13:41:24	14860800	53.39	1093.521
2/28/2006	1:41:24	14904000	53.39	1093.514
2/28/2006	13:41:24	14947200	53.39	1093.516
3/1/2006	1:41:24	14990400	53.39	1093.543
3/1/2006	13:41:24	15033600	53.39	1093.531
3/2/2006	1:41:24	15076800	53.39	1093.475
3/2/2006	13:41:24	15120000	53.39	1093.443
3/3/2006	1:41:24	15163200	53.37	1093.441
3/3/2006	13:41:24	15206400	53.37	1093.436
3/4/2006	1:41:24	15249600	53.37	1093.47
3/4/2006	13:41:24	15292800	53.39	1093.48
3/5/2006	1:41:24	15336000	53.39	1093.512
3/5/2006	13:41:24	15379200	53.37	1093.509
3/6/2006	1:41:24	15422400	53.37	1093.502
3/6/2006	13:41:24	15465600	53.39	1093.482
3/7/2006	1:41:24	15508800	53.37	1093.509
3/7/2006	13:41:24	15552000	53.37	1093.556
3/8/2006	1:41:24	15595200	53.37	1093.57
3/8/2006	13:41:24	15638400	53.37	1093.59
3/9/2006	1:41:24	15681600	53.37	1093.583
3/9/2006	13:41:24	15724800	53.37	1093.583
3/10/2006	1:41:24	15768000	53.37	1093.57
3/10/2006	13:41:24	15811200	53.37	1093.541
3/11/2006	1:41:24	15854400	53.37	1093.546

3/11/2006	13:41:24	15897600	53.37	1093.507	
3/12/2006	1:41:24	15940800	53.37	1093.488	
3/12/2006	13:41:24	15984000	53.37	1093.544	
3/13/2006	1:41:24	16027200	53.37	1093.57	
3/13/2006	13:41:24	16070400	53.37	1093.507	
3/14/2006	1:41:24	16113600	53.37	1093.478	
3/14/2006	13:41:24	16156800	53.37	1093.488	
3/15/2006	1:41:24	16200000	53.34	1093.493	
3/15/2006	13:41:24	16243200	53.37	1093.531	
3/16/2006	1:41:24	16286400	53.37	1093.575	
3/16/2006	13:41:24	16329600	53.34	1093.507	
3/17/2006	1:41:24	16372800	53.34	1093.463	
3/17/2006	13:41:24	16416000	53.34	1093.461	
3/18/2006	1:41:24	16459200	53.34	1093.493	
3/18/2006	13:41:24	16502400	53.34	1093.498	
3/19/2006	1:41:24	16545600	53.37	1093.512	
3/19/2006	13:41:24	16588800	53.37	1093.522	
3/20/2006	1:41:24	16632000	53.34	1093.546	
3/20/2006	13:41:24	16675200	53.34	1093.575	
3/21/2006	1:41:24	16718400	53.34	1093.583	
3/21/2006	13:41:24	16761600	53.34	1093.529	
3/22/2006	1:41:24	16804800	53.34	1093.512	
3/22/2006	13:41:24	16848000	53.34	1093.515	
3/23/2006	1:41:24	16891200	53.34	1093.541	
3/23/2006	13:41:24	16934400	53.34	1093.549	
3/24/2006	1:41:24	16977600	53.34	1093.573	
3/24/2006	13:41:24	17020800	53.32	1093.588	
3/25/2006	1:41:24	17064000	53.34	1093.597	
3/25/2006	13:41:24	17107200	53.34	1093.6	
3/26/2006	1:41:24	17150400	53.32	1093.646	
3/26/2006	13:41:24	17193600	53.32	1093.693	
3/26/2006	14:41:24	17197200	53.32	1093.702	
3/27/2006	1:41:24	17236800	53.34	1093.861	
3/27/2006	13:41:24	17280000	53.32	1093.873	
3/28/2006	1:41:24	17323200	53.32	1093.839	
3/28/2006	13:41:24	17366400	53.32	1093.822	
3/29/2006	1:41:24	17409600	53.3	1093.842	1093.88
3/29/2006	13:41:24	17452800	53.3	1093.854	
3/30/2006	1:41:24	17496000	53.32	1093.883	
3/30/2006	7:41:24	17517600	53.3	1093.907	
3/30/2006	13:41:24	17539200	53.3	1093.91	
3/30/2006	21:41:24	17568000	53.3	1094.124	
3/31/2006	1:41:24	17582400	53.3	1094.188	
3/31/2006	13:41:24	17625600	53.3	1094.19	
4/1/2006	1:41:24	17668800	53.3	1094.141	
4/1/2006	13:41:24	17712000	53.3	1094.117	
4/2/2006	1:41:24	17755200	53.3	1094.171	
4/2/2006	13:41:24	17798400	53.3	1094.28	
4/3/2006	0:41:24	17838000	53.3	1094.326	
4/3/2006	1:41:24	17841600	53.28	1094.322	
4/3/2006	13:41:24	17884800	53.3	1094.27	
4/4/2006	1:41:24	17928000	53.28	1094.254	

4/4/2006	13:41:24	17971200	53.28	1094.229
4/5/2006	1:41:24	18014400	53.3	1094.229
4/5/2006	13:41:24	18057600	53.28	1094.22
4/6/2006	1:41:24	18100800	53.3	1094.219
4/6/2006	13:41:24	18144000	53.28	1094.215
4/7/2006	1:41:24	18187200	53.28	1094.315
4/7/2006	13:41:24	18230400	53.3	1094.287
4/8/2006	1:41:24	18273600	53.28	1094.176
4/8/2006	13:41:24	18316800	53.28	1094.139
4/9/2006	1:41:24	18360000	53.28	1094.149
4/9/2006	13:41:24	18403200	53.28	1094.149
4/10/2006	1:41:24	18446400	53.28	1094.142
4/10/2006	13:41:24	18489600	53.28	1094.139
4/10/2006	22:41:24	18522000	53.28	1094.124
4/11/2006	1:41:24	18532800	53.28	1094.122
4/11/2006	13:41:24	18576000	53.28	1094.117
4/12/2006	1:41:24	18619200	53.28	1094.034
4/12/2006	13:41:24	18662400	53.25	1093.976
4/13/2006	1:41:24	18705600	53.28	1093.981
4/13/2006	13:41:24	18748800	53.28	1094.003
4/14/2006	1:41:24	18792000	53.28	1094.017
4/14/2006	13:41:24	18835200	53.28	1093.99
4/15/2006	1:41:24	18878400	53.25	1093.979
4/15/2006	13:41:24	18921600	53.28	1094.005
4/16/2006	1:41:24	18964800	53.28	1094.005
4/16/2006	13:41:24	19008000	53.3	1093.941
4/16/2006	18:41:24	19026000	53.25	1093.92
4/17/2006	1:41:24	19051200	53.25	1093.901
4/17/2006	13:41:24	19094400	53.25	1093.886
4/18/2006	1:41:24	19137600	53.25	1093.896
4/18/2006	13:41:24	19180800	53.28	1093.895
4/19/2006	1:41:24	19224000	53.25	1093.83
4/19/2006	13:41:24	19267200	53.28	1093.859
4/20/2006	1:41:24	19310400	53.28	1093.847
4/20/2006	13:41:24	19353600	53.25	1093.832
4/21/2006	1:41:24	19396800	53.28	1093.827
4/21/2006	13:41:24	19440000	53.25	1093.82
4/22/2006	1:41:24	19483200	53.28	1093.793
4/22/2006	13:41:24	19526400	53.25	1093.793
4/23/2006	1:41:24	19569600	53.25	1093.791
4/23/2006	13:41:24	19612800	53.25	1093.789
4/24/2006	1:41:24	19656000	53.25	1093.784
4/24/2006	13:41:24	19699200	53.25	1093.776
4/25/2006	1:41:24	19742400	53.25	1093.769
4/25/2006	13:41:24	19785600	53.25	1093.742
4/26/2006	1:41:24	19828800	53.25	1093.745
4/26/2006	13:41:24	19872000	53.25	1093.757
4/27/2006	1:41:24	19915200	53.28	1093.779
4/27/2006	13:41:24	19958400	53.25	1093.789
4/28/2006	1:41:24	20001600	53.25	1093.784
4/28/2006	13:41:24	20044800	53.25	1093.82
4/28/2006	20:41:24	20070000	53.25	1094.161

4/29/2006	0:41:24	20084400	53.23	1094.381
4/29/2006	1:41:24	20088000	53.25	1094.422
4/29/2006	8:41:24	20113200	53.25	1094.583
4/29/2006	13:41:24	20131200	53.25	1094.671
4/30/2006	1:41:24	20174400	53.23	1094.756
4/30/2006	13:41:24	20217600	53.23	1094.754
5/1/2006	1:41:24	20260800	53.25	1094.719
5/1/2006	13:41:24	20304000	53.21	1094.635
5/2/2006	1:41:24	20347200	53.23	1094.573
5/2/2006	13:41:24	20390400	53.23	1094.529
5/3/2006	1:41:24	20433600	53.25	1094.461
5/3/2006	13:41:24	20476800	53.23	1094.381
5/3/2006	14:41:24	20480400	53.23	1094.376
5/4/2006	1:41:24	20520000	53.25	1094.337
5/4/2006	13:41:24	20563200	53.23	1094.286
5/5/2006	1:41:24	20606400	53.23	1094.259
5/5/2006	13:41:24	20649600	53.23	1094.222
5/6/2006	1:41:24	20692800	53.25	1094.212
5/6/2006	13:41:24	20736000	53.23	1094.191
5/7/2006	0:41:24	20775600	53.25	1094.176
5/7/2006	1:41:24	20779200	53.23	1094.174
5/7/2006	13:41:24	20822400	53.25	1094.164
5/8/2006	1:41:24	20865600	53.23	1094.154
5/8/2006	13:41:24	20908800	53.23	1094.152
5/9/2006	1:41:24	20952000	53.23	1094.13
5/9/2006	13:41:24	20995200	53.23	1094.108
5/10/2006	1:41:24	21038400	53.23	1094.069
5/10/2006	13:41:24	21081600	53.21	1094.033
5/11/2006	1:41:24	21124800	53.25	1094.01
5/11/2006	13:41:24	21168000	53.21	1093.989
5/12/2006	1:41:24	21211200	53.21	1093.986
5/12/2006	10:41:24	21243600	53.23	1093.974
5/12/2006	13:41:24	21254400	53.23	1093.979
5/13/2006	1:41:24	21297600	53.23	1093.959
5/13/2006	13:41:24	21340800	53.21	1093.938
5/14/2006	1:41:24	21384000	53.21	1093.911
5/14/2006	13:41:24	21427200	53.21	1093.882
5/15/2006	1:41:24	21470400	53.19	1093.872
5/16/2006				
5/17/2006				
5/18/2006				
5/19/2006				
5/20/2006				
5/21/2006				
5/21/2006				
5/22/2006				
5/23/2006				
5/24/2006				
5/25/2006				
5/26/2006				
5/27/2006				
5/27/2006				

5/28/2006
5/29/2006
5/30/2006
5/31/2006
6/1/2006
6/2/2006
6/3/2006
6/4/2006
6/5/2006
6/6/2006
6/7/2006
6/8/2006
6/9/2006
6/10/2006
6/11/2006
6/12/2006
6/13/2006
6/14/2006
6/15/2006
6/16/2006
6/17/2006
6/18/2006
6/19/2006
6/20/2006
6/21/2006
6/22/2006
6/23/2006
6/24/2006
6/25/2006
6/26/2006
6/27/2006
6/28/2006
6/29/2006
6/30/2006
7/1/2006
7/2/2006
7/3/2006
7/4/2006
7/5/2006
7/6/2006
7/7/2006
7/8/2006
7/9/2006
7/10/2006
7/11/2006
7/12/2006
7/13/2006
7/14/2006
7/15/2006
7/16/2006
7/17/2006
7/18/2006

7/19/2006
7/20/2006
7/21/2006
7/22/2006
7/23/2006
7/24/2006
7/25/2006
7/26/2006
7/27/2006
7/28/2006
7/29/2006
7/30/2006
7/31/2006
8/1/2006
8/2/2006
8/3/2006
8/4/2006
8/5/2006
8/6/2006
8/7/2006
8/8/2006
8/9/2006
8/10/2006
8/11/2006
8/12/2006
8/13/2006
8/14/2006
8/15/2006
8/16/2006
8/17/2006
8/18/2006
8/19/2006
8/20/2006
8/21/2006
8/22/2006
8/23/2006
8/24/2006
8/25/2006
8/26/2006
8/27/2006
8/28/2006
8/29/2006
8/30/2006
8/31/2006
9/1/2006
9/2/2006
9/3/2006
9/4/2006
9/5/2006
9/6/2006
9/7/2006
9/8/2006

9/9/2006				
9/10/2006				
9/11/2006				
9/12/2006				
9/13/2006				
9/14/2006				
9/15/2006				
9/16/2006				
9/17/2006				
9/18/2006				
9/19/2006				
9/20/2006				
9/21/2006				
9/22/2006				
9/23/2006				
9/24/2006				
9/25/2006	14:14:30	0	53.03	1093.961
9/26/2006	2:14:30	43200	52.98	1093.937
9/26/2006	14:14:30	86400	52.98	1093.927
9/27/2006	2:14:30	129600	52.98	1093.927
9/27/2006	14:14:30	172800	53.01	1093.881
9/28/2006	2:14:30	216000	53.01	1093.873
9/28/2006	14:14:30	259200	53.01	1093.854
9/29/2006	2:14:30	302400	52.98	1093.898
9/29/2006	14:14:30	345600	52.98	1093.896
9/30/2006	2:14:30	388800	52.98	1093.859
9/30/2006	14:14:30	432000	53.01	1093.837
10/1/2006	2:14:30	475200	53.01	1093.822
10/1/2006	14:14:30	518400	53.01	1093.822
10/2/2006	2:14:30	561600	53.01	1093.805
10/2/2006	14:14:30	604800	53.01	1093.788
10/3/2006	2:14:30	648000	53.01	1093.776
10/3/2006	14:14:30	691200	53.01	1093.773
10/3/2006	23:14:30	723600	53.01	1093.756
10/4/2006	2:14:30	734400	53.01	1093.742
10/4/2006	14:14:30	777600	53.01	1093.695
10/5/2006	2:14:30	820800	53.01	1093.695
10/5/2006	14:14:30	864000	53.01	1093.695
10/6/2006	2:14:30	907200	53.01	1093.7
10/6/2006	14:14:30	950400	53.01	1093.71
10/7/2006	2:14:30	993600	53.01	1093.717
10/7/2006	14:14:30	1036800	53.01	1093.717
10/8/2006	2:14:30	1080000	53.01	1093.703
10/8/2006	14:14:30	1123200	53.01	1093.674
10/9/2006	2:14:30	1166400	53.01	1093.649
10/9/2006	14:14:30	1209600	53.01	1093.657
10/10/2006	2:14:30	1252800	53.01	1093.666
10/10/2006	14:14:30	1296000	53.01	1093.713
10/11/2006	2:14:30	1339200	53.01	1093.747
10/11/2006	14:14:30	1382400	53.01	1093.71
10/12/2006	2:14:30	1425600	53.01	1093.695
10/12/2006	14:14:30	1468800	53.01	1093.7

10/13/2006	2:14:30	1512000	53.01	1093.691	
10/13/2006	14:14:30	1555200	53.01	1093.683	
10/14/2006	2:14:30	1598400	53.01	1093.671	
10/14/2006	14:14:30	1641600	53.01	1093.664	
10/15/2006	2:14:30	1684800	53.01	1093.695	
10/15/2006	14:14:30	1728000	53.01	1093.71	
10/16/2006	2:14:30	1771200	53.01	1093.725	
10/16/2006	14:14:30	1814400	53.01	1093.742	
10/17/2006	2:14:30	1857600	53.01	1093.747	
10/17/2006	14:14:30	1900800	53.01	1093.71	
10/18/2006	2:14:30	1944000	53.01	1093.683	
10/18/2006	14:14:30	1987200	53.01	1093.681	
10/19/2006	2:14:30	2030400	53.01	1093.708	
10/19/2006	14:14:30	2073600	53.01	1093.747	
10/20/2006	2:14:30	2116800	53.03	1093.773	
10/20/2006	14:14:30	2160000	53.03	1093.783	
10/21/2006	2:14:30	2203200	53.03	1093.766	
10/21/2006	14:14:30	2246400	53.03	1093.732	
10/22/2006	2:14:30	2289600	53.03	1093.734	
10/22/2006	14:14:30	2332800	53.03	1093.742	
10/23/2006	2:14:30	2376000	53.03	1093.756	
10/23/2006	14:14:30	2419200	53.03	1093.766	
10/24/2006	2:14:30	2462400	53.03	1093.768	
10/24/2006	14:14:30	2505600	53.03	1093.788	
10/25/2006	2:14:30	2548800	53.03	1093.8	
10/25/2006	14:14:30	2592000	53.03	1093.812	
10/26/2006	2:14:30	2635200	53.03	1093.815	
10/26/2006	14:14:30	2678400	53.03	1093.8	
10/27/2006	2:14:30	2721600	53.03	1093.798	
10/27/2006	14:14:30	2764800	53.05	1093.802	
10/28/2006	2:14:30	2808000	53.03	1093.798	
10/28/2006	14:14:30	2851200	53.03	1093.817	
10/29/2006	2:14:30	2894400	53.05	1093.829	
10/29/2006	14:14:30	2937600	53.05	1093.841	
10/30/2006	2:14:30	2980800	53.05	1093.861	1093.83
10/30/2006	14:14:30	3024000	53.05	1093.853	
10/31/2006	2:14:30	3067200	53.05	1093.736	
10/31/2006	14:14:30	3110400	53.05	1093.722	
11/1/2006	2:14:30	3153600	53.05	1093.741	
11/1/2006	14:14:30	3196800	53.05	1093.727	
11/2/2006	2:14:30	3240000	53.05	1093.719	
11/2/2006	14:14:30	3283200	53.05	1093.712	
11/3/2006	2:14:30	3326400	53.05	1093.732	
11/3/2006	14:14:30	3369600	53.05	1093.768	
11/4/2006	2:14:30	3412800	53.05	1093.783	
11/4/2006	14:14:30	3456000	53.07	1093.778	
11/5/2006	2:14:30	3499200	53.07	1093.763	
11/5/2006	14:14:30	3542400	53.05	1093.768	
11/6/2006	2:14:30	3585600	53.07	1093.773	
11/6/2006	14:14:30	3628800	53.07	1093.78	
11/7/2006	2:14:30	3672000	53.07	1093.778	
11/7/2006	14:14:30	3715200	53.07	1093.807	

11/8/2006	2:14:30	3758400	53.07	1093.812
11/8/2006	14:14:30	3801600	53.07	1093.836
11/9/2006	2:14:30	3844800	53.07	1093.778
11/9/2006	14:14:30	3888000	53.07	1093.756
11/10/2006	2:14:30	3931200	53.07	1093.746
11/10/2006	14:14:30	3974400	53.1	1093.721
11/11/2006	2:14:30	4017600	53.1	1093.692
11/11/2006	14:14:30	4060800	53.1	1093.721
11/12/2006	2:14:30	4104000	53.1	1093.77
11/12/2006	14:14:30	4147200	53.07	1093.797
11/13/2006	2:14:30	4190400	53.1	1093.765
11/13/2006	14:14:30	4233600	53.1	1093.772
11/14/2006	2:14:30	4276800	53.1	1093.794
11/14/2006	14:14:30	4320000	53.1	1093.828
11/15/2006	2:14:30	4363200	53.1	1093.787
11/15/2006	14:14:30	4406400	53.1	1093.743
11/16/2006	2:14:30	4449600	53.1	1093.746
11/16/2006	14:14:30	4492800	53.1	1093.77
11/17/2006	2:14:30	4536000	53.12	1093.799
11/17/2006	14:14:30	4579200	53.1	1093.76
11/18/2006	2:14:30	4622400	53.1	1093.721
11/18/2006	14:14:30	4665600	53.12	1093.716
11/19/2006	2:14:30	4708800	53.12	1093.714
11/19/2006	14:14:30	4752000	53.12	1093.721
11/20/2006	2:14:30	4795200	53.12	1093.714
11/20/2006	14:14:30	4838400	53.12	1093.738
11/21/2006	2:14:30	4881600	53.12	1093.789
11/21/2006	14:14:30	4924800	53.12	1093.794
11/22/2006	2:14:30	4968000	53.14	1093.789
11/22/2006	14:14:30	5011200	53.14	1093.784
11/23/2006	2:14:30	5054400	53.14	1093.662
11/23/2006	14:14:30	5097600	53.14	1093.662
11/24/2006	2:14:30	5140800	53.14	1093.67
11/24/2006	14:14:30	5184000	53.14	1093.633
11/25/2006	2:14:30	5227200	53.14	1093.633
11/25/2006	14:14:30	5270400	53.14	1093.638
11/26/2006	2:14:30	5313600	53.14	1093.643
11/26/2006	14:14:30	5356800	53.14	1093.638
11/27/2006	2:14:30	5400000	53.14	1093.606
11/27/2006	14:14:30	5443200	53.14	1093.628
11/28/2006	2:14:30	5486400	53.16	1093.669
11/28/2006	14:14:30	5529600	53.16	1093.689
11/29/2006	2:14:30	5572800	53.16	1093.613
11/29/2006	14:14:30	5616000	53.16	1093.582
11/30/2006	2:14:30	5659200	53.16	1093.562
11/30/2006	11:14:30	5691600	53.16	1093.555
11/30/2006	14:14:30	5702400	53.16	1093.572
12/1/2006	2:14:30	5745600	53.16	1093.611
12/1/2006	14:14:30	5788800	53.16	1093.603
12/2/2006	2:14:30	5832000	53.19	1093.572
12/2/2006	14:14:30	5875200	53.19	1093.525
12/3/2006	2:14:30	5918400	53.19	1093.508

12/3/2006	14:14:30	5961600	53.19	1093.511
12/4/2006	2:14:30	6004800	53.19	1093.576
12/4/2006	14:14:30	6048000	53.19	1093.591
12/5/2006	2:14:30	6091200	53.19	1093.598
12/5/2006	14:14:30	6134400	53.19	1093.662
12/6/2006	2:14:30	6177600	53.19	1093.637
12/6/2006	14:14:30	6220800	53.21	1093.618
12/7/2006	2:14:30	6264000	53.21	1093.542
12/7/2006	14:14:30	6307200	53.21	1093.53
12/8/2006	2:14:30	6350400	53.21	1093.586
12/8/2006	14:14:30	6393600	53.21	1093.642
12/9/2006	2:14:30	6436800	53.21	1093.669
12/9/2006	14:14:30	6480000	53.21	1093.686
12/10/2006	2:14:30	6523200	53.21	1093.681
12/10/2006	14:14:30	6566400	53.23	1093.683
12/11/2006	2:14:30	6609600	53.23	1093.673
12/11/2006	14:14:30	6652800	53.23	1093.673
12/12/2006	2:14:30	6696000	53.23	1093.676
12/12/2006	14:14:30	6739200	53.23	1093.671
12/13/2006	2:14:30	6782400	53.23	1093.678
12/13/2006	14:14:30	6825600	53.23	1093.681
12/14/2006	2:14:30	6868800	53.23	1093.727

MW94-06 Groundwater Elevations December 28, 2005 thru December 14, 2006

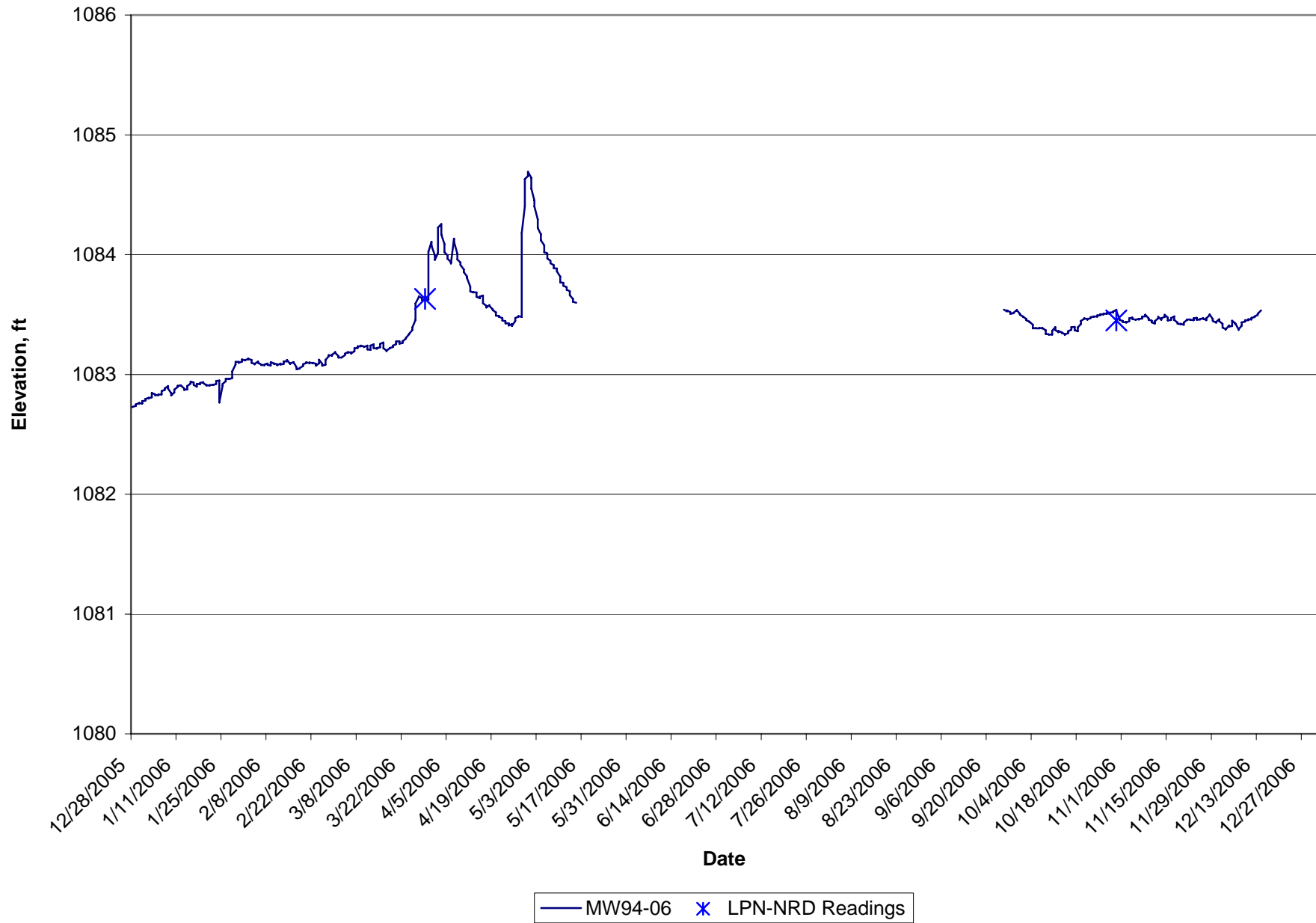

[Gap in data caused by loss of data collector to theft.]

In-Situ Inc. MiniTroll Pro
 MW 94-06

Date	Time	ET (sec)	Chan[1] Temperatur Fahrenheit	Chan[2] Pressure Feet H2O	LPN-NRD Readings
12/28/2005	2:45:08	9460800	52.48	1082.728	
12/28/2005	14:45:08	9504000	52.48	1082.73	
12/29/2005	2:45:08	9547200	52.48	1082.738	
12/29/2005	14:45:08	9590400	52.51	1082.749	
12/30/2005	2:45:08	9633600	52.51	1082.761	
12/30/2005	14:45:08	9676800	52.51	1082.761	
12/31/2005	2:45:08	9720000	52.51	1082.757	
12/31/2005	14:45:08	9763200	52.51	1082.771	
12/31/2005	19:45:08	9781200	52.51	1082.778	
1/1/2006	2:45:08	9806400	52.51	1082.781	
1/1/2006	14:45:08	9849600	52.53	1082.795	
1/2/2006	2:45:08	9892800	52.53	1082.805	
1/2/2006	14:45:08	9936000	52.53	1082.802	
1/3/2006	2:45:08	9979200	52.53	1082.809	
1/3/2006	14:45:08	10022400	52.53	1082.845	
1/4/2006	2:45:08	10065600	52.53	1082.833	
1/4/2006	14:45:08	10108800	52.55	1082.828	
1/5/2006	2:45:08	10152000	52.55	1082.828	
1/5/2006	14:45:08	10195200	52.55	1082.831	
1/6/2006	2:45:08	10238400	52.55	1082.833	
1/6/2006	14:45:08	10281600	52.55	1082.862	
1/7/2006	2:45:08	10324800	52.55	1082.872	
1/7/2006	14:45:08	10368000	52.57	1082.884	
1/8/2006	2:45:08	10411200	52.57	1082.903	
1/8/2006	14:45:08	10454400	52.57	1082.881	
1/9/2006	2:45:08	10497600	52.57	1082.843	
1/9/2006	14:45:08	10540800	52.57	1082.826	
1/10/2006	2:45:08	10584000	52.57	1082.85	
1/10/2006	14:45:08	10627200	52.57	1082.874	
1/11/2006	2:45:08	10670400	52.6	1082.895	
1/11/2006	14:45:08	10713600	52.6	1082.905	
1/12/2006	2:45:08	10756800	52.6	1082.907	
1/12/2006	14:45:08	10800000	52.6	1082.91	
1/13/2006	2:45:08	10843200	52.6	1082.883	
1/13/2006	14:45:08	10886400	52.6	1082.871	
1/14/2006	2:45:08	10929600	52.62	1082.876	
1/14/2006	14:45:08	10972800	52.62	1082.903	
1/15/2006	2:45:08	11016000	52.62	1082.924	
1/15/2006	14:45:08	11059200	52.62	1082.939	
1/16/2006	2:45:08	11102400	52.62	1082.934	
1/16/2006	14:45:08	11145600	52.64	1082.914	
1/17/2006	2:45:08	11188800	52.62	1082.898	
1/17/2006	14:45:08	11232000	52.64	1082.922	
1/18/2006	2:45:08	11275200	52.64	1082.919	

1/18/2006	14:45:08	11318400	52.64	1082.929
1/19/2006	2:45:08	11361600	52.64	1082.936
1/19/2006	14:45:08	11404800	52.66	1082.929
1/20/2006	2:45:08	11448000	52.64	1082.907
1/20/2006	14:45:08	11491200	52.66	1082.912
1/21/2006	2:45:08	11534400	52.66	1082.907
1/21/2006	14:45:08	11577600	52.66	1082.912
1/22/2006	2:45:08	11620800	52.66	1082.914
1/22/2006	14:45:08	11664000	52.66	1082.912
1/23/2006	2:45:08	11707200	52.66	1082.921
1/23/2006	14:45:08	11750400	52.66	1082.945
1/24/2006	2:45:08	11793600	52.66	1082.95
1/24/2006	14:45:08	11836800	52.69	1082.765
1/25/2006	2:45:08	11880000	52.69	1082.907
1/25/2006	14:45:08	11923200	52.69	1082.921
1/26/2006	2:45:08	11966400	52.69	1082.943
1/26/2006	14:45:08	12009600	52.71	1082.964
1/27/2006	2:45:08	12052800	52.71	1082.964
1/27/2006	14:45:08	12096000	52.71	1082.962
1/28/2006	2:45:08	12139200	52.71	1082.969
1/28/2006	5:45:08	12150000	52.71	1082.981
1/28/2006	14:45:08	12182400	52.71	1083.025
1/29/2006	2:45:08	12225600	52.71	1083.082
1/29/2006	14:45:08	12268800	52.71	1083.104
1/30/2006	2:45:08	12312000	52.71	1083.104
1/30/2006	14:45:08	12355200	52.71	1083.097
1/31/2006	2:45:08	12398400	52.73	1083.106
1/31/2006	14:45:08	12441600	52.73	1083.125
2/1/2006	2:45:08	12484800	52.73	1083.116
2/1/2006	14:45:08	12528000	52.73	1083.118
2/2/2006	2:45:08	12571200	52.73	1083.13
2/2/2006	14:45:08	12614400	52.73	1083.13
2/3/2006	2:45:08	12657600	52.73	1083.12
2/3/2006	14:45:08	12700800	52.76	1083.096
2/4/2006	2:45:08	12744000	52.76	1083.089
2/4/2006	14:45:08	12787200	52.76	1083.089
2/5/2006	2:45:08	12830400	52.76	1083.106
2/5/2006	14:45:08	12873600	52.76	1083.096
2/6/2006	2:45:08	12916800	52.76	1083.082
2/6/2006	14:45:08	12960000	52.76	1083.079
2/7/2006	2:45:08	13003200	52.76	1083.077
2/7/2006	14:45:08	13046400	52.76	1083.082
2/8/2006	2:45:08	13089600	52.78	1083.091
2/8/2006	14:45:08	13132800	52.78	1083.079
2/9/2006	2:45:08	13176000	52.78	1083.075
2/9/2006	14:45:08	13219200	52.78	1083.103
2/10/2006	2:45:08	13262400	52.78	1083.091
2/10/2006	14:45:08	13305600	52.78	1083.091
2/11/2006	2:45:08	13348800	52.78	1083.084
2/11/2006	14:45:08	13392000	52.78	1083.077
2/12/2006	2:45:08	13435200	52.78	1083.091
2/12/2006	14:45:08	13478400	52.78	1083.082

2/13/2006	2:45:08	13521600	52.8	1083.086
2/13/2006	14:45:08	13564800	52.8	1083.108
2/14/2006	2:45:08	13608000	52.8	1083.108
2/14/2006	14:45:08	13651200	52.8	1083.12
2/15/2006	2:45:08	13694400	52.8	1083.089
2/15/2006	14:45:08	13737600	52.8	1083.091
2/16/2006	2:45:08	13780800	52.8	1083.103
2/16/2006	14:45:08	13824000	52.8	1083.103
2/17/2006	2:45:08	13867200	52.82	1083.058
2/17/2006	14:45:08	13910400	52.82	1083.043
2/18/2006	2:45:08	13953600	52.8	1083.048
2/18/2006	14:45:08	13996800	52.82	1083.053
2/19/2006	2:45:08	14040000	52.82	1083.07
2/19/2006	14:45:08	14083200	52.82	1083.084
2/20/2006	2:45:08	14126400	52.82	1083.094
2/20/2006	14:45:08	14169600	52.82	1083.101
2/21/2006	2:45:08	14212800	52.82	1083.094
2/21/2006	14:45:08	14256000	52.82	1083.098
2/22/2006	2:45:08	14299200	52.82	1083.094
2/22/2006	14:45:08	14342400	52.85	1083.096
2/23/2006	2:45:08	14385600	52.82	1083.089
2/23/2006	14:45:08	14428800	52.85	1083.072
2/24/2006	2:45:08	14472000	52.85	1083.093
2/24/2006	14:45:08	14515200	52.85	1083.122
2/25/2006	2:45:08	14558400	52.85	1083.089
2/25/2006	14:45:08	14601600	52.85	1083.072
2/26/2006	2:45:08	14644800	52.85	1083.081
2/26/2006	14:45:08	14688000	52.85	1083.12
2/27/2006	2:45:08	14731200	52.85	1083.151
2/27/2006	14:45:08	14774400	52.85	1083.161
2/28/2006	2:45:08	14817600	52.85	1083.156
2/28/2006	14:45:08	14860800	52.85	1083.165
3/1/2006	2:45:08	14904000	52.85	1083.182
3/1/2006	3:45:08	14907600	52.85	1083.187
3/1/2006	14:45:08	14947200	52.85	1083.18
3/2/2006	2:45:08	14990400	52.85	1083.153
3/2/2006	14:45:08	15033600	52.85	1083.141
3/3/2006	2:45:08	15076800	52.85	1083.141
3/3/2006	14:45:08	15120000	52.85	1083.141
3/4/2006	2:45:08	15163200	52.85	1083.161
3/4/2006	14:45:08	15206400	52.85	1083.173
3/5/2006	2:45:08	15249600	52.85	1083.187
3/5/2006	14:45:08	15292800	52.85	1083.182
3/6/2006	2:45:08	15336000	52.82	1083.185
3/6/2006	14:45:08	15379200	52.82	1083.175
3/7/2006	2:45:08	15422400	52.82	1083.194
3/7/2006	14:45:08	15465600	52.85	1083.218
3/8/2006	2:45:08	15508800	52.82	1083.221
3/8/2006	14:45:08	15552000	52.82	1083.235
3/9/2006	2:45:08	15595200	52.85	1083.235
3/9/2006	14:45:08	15638400	52.82	1083.24
3/10/2006	2:45:08	15681600	52.82	1083.233

3/10/2006	14:45:08	15724800	52.82	1083.228	
3/11/2006	2:45:08	15768000	52.82	1083.24	
3/11/2006	14:45:08	15811200	52.82	1083.209	
3/12/2006	2:45:08	15854400	52.82	1083.204	
3/12/2006	14:45:08	15897600	52.82	1083.24	
3/13/2006	2:45:08	15940800	52.8	1083.25	
3/13/2006	14:45:08	15984000	52.82	1083.221	
3/14/2006	2:45:08	16027200	52.82	1083.214	
3/14/2006	14:45:08	16070400	52.8	1083.221	
3/15/2006	2:45:08	16113600	52.82	1083.226	
3/15/2006	14:45:08	16156800	52.8	1083.255	
3/16/2006	2:45:08	16200000	52.82	1083.266	
3/16/2006	14:45:08	16243200	52.8	1083.219	
3/17/2006	2:45:08	16286400	52.8	1083.199	
3/17/2006	14:45:08	16329600	52.8	1083.199	
3/18/2006	2:45:08	16372800	52.8	1083.219	
3/18/2006	14:45:08	16416000	52.8	1083.221	
3/19/2006	2:45:08	16459200	52.8	1083.228	
3/19/2006	14:45:08	16502400	52.8	1083.24	
3/20/2006	2:45:08	16545600	52.8	1083.252	
3/20/2006	14:45:08	16588800	52.8	1083.274	
3/21/2006	2:45:08	16632000	52.8	1083.276	
3/21/2006	14:45:08	16675200	52.8	1083.257	
3/22/2006	2:45:08	16718400	52.8	1083.262	
3/22/2006	14:45:08	16761600	52.78	1083.276	
3/23/2006	2:45:08	16804800	52.78	1083.298	
3/23/2006	14:45:08	16848000	52.78	1083.305	
3/24/2006	2:45:08	16891200	52.78	1083.334	
3/24/2006	14:45:08	16934400	52.78	1083.339	
3/25/2006	2:45:08	16977600	52.78	1083.37	
3/25/2006	14:45:08	17020800	52.78	1083.382	
3/25/2006	16:45:08	17028000	52.78	1083.392	
3/26/2006	2:45:08	17064000	52.78	1083.454	
3/26/2006	14:45:08	17107200	52.78	1083.504	
3/26/2006	19:45:08	17125200	52.76	1083.593	
3/27/2006	2:45:08	17150400	52.78	1083.646	
3/27/2006	14:45:08	17193600	52.78	1083.651	
3/28/2006	2:45:08	17236800	52.78	1083.639	
3/28/2006	14:45:08	17280000	52.76	1083.62	
3/29/2006	2:45:08	17323200	52.76	1083.617	1083.63
3/29/2006	14:45:08	17366400	52.76	1083.632	
3/30/2006	2:45:08	17409600	52.76	1083.622	
3/30/2006	14:45:08	17452800	52.76	1083.721	
3/30/2006	16:45:08	17460000	52.76	1083.802	
3/30/2006	21:45:08	17478000	52.76	1084.023	
3/31/2006	2:45:08	17496000	52.76	1084.107	
3/31/2006	14:45:08	17539200	52.76	1084.074	
4/1/2006	2:45:08	17582400	52.76	1083.995	
4/1/2006	14:45:08	17625600	52.76	1083.956	
4/2/2006	2:45:08	17668800	52.76	1084.014	
4/2/2006	14:45:08	17712000	52.76	1084.189	
4/2/2006	17:45:08	17722800	52.76	1084.225	

4/3/2006	2:45:08	17755200	52.73	1084.256
4/3/2006	14:45:08	17798400	52.73	1084.168
4/4/2006	2:45:08	17841600	52.76	1084.088
4/4/2006	14:45:08	17884800	52.76	1084.045
4/4/2006	19:45:08	17902800	52.73	1084.019
4/5/2006	2:45:08	17928000	52.73	1083.995
4/5/2006	14:45:08	17971200	52.76	1083.966
4/6/2006	2:45:08	18014400	52.73	1083.939
4/6/2006	14:45:08	18057600	52.73	1083.927
4/7/2006	2:45:08	18100800	52.73	1084.134
4/7/2006	14:45:08	18144000	52.73	1084.105
4/8/2006	2:45:08	18187200	52.73	1084.007
4/8/2006	14:45:08	18230400	52.73	1083.961
4/9/2006	2:45:08	18273600	52.73	1083.935
4/9/2006	14:45:08	18316800	52.73	1083.915
4/10/2006	2:45:08	18360000	52.73	1083.877
4/10/2006	14:45:08	18403200	52.73	1083.855
4/11/2006	2:45:08	18446400	52.73	1083.819
4/11/2006	5:45:08	18457200	52.73	1083.817
4/11/2006	14:45:08	18489600	52.73	1083.807
4/12/2006	2:45:08	18532800	52.73	1083.733
4/12/2006	14:45:08	18576000	52.71	1083.692
4/13/2006	2:45:08	18619200	52.73	1083.685
4/13/2006	14:45:08	18662400	52.71	1083.687
4/14/2006	2:45:08	18705600	52.71	1083.685
4/14/2006	14:45:08	18748800	52.73	1083.649
4/15/2006	2:45:08	18792000	52.71	1083.637
4/15/2006	14:45:08	18835200	52.73	1083.651
4/16/2006	2:45:08	18878400	52.71	1083.659
4/16/2006	11:45:08	18910800	52.71	1083.613
4/16/2006	14:45:08	18921600	52.71	1083.594
4/17/2006	2:45:08	18964800	52.71	1083.572
4/17/2006	14:45:08	19008000	52.71	1083.558
4/18/2006	2:45:08	19051200	52.71	1083.579
4/18/2006	14:45:08	19094400	52.71	1083.572
4/19/2006	2:45:08	19137600	52.73	1083.543
4/19/2006	14:45:08	19180800	52.69	1083.536
4/20/2006	2:45:08	19224000	52.71	1083.519
4/20/2006	14:45:08	19267200	52.71	1083.49
4/21/2006	2:45:08	19310400	52.69	1083.488
4/21/2006	14:45:08	19353600	52.71	1083.481
4/22/2006	2:45:08	19396800	52.71	1083.471
4/22/2006	14:45:08	19440000	52.71	1083.45
4/23/2006	2:45:08	19483200	52.71	1083.445
4/23/2006	14:45:08	19526400	52.71	1083.426
4/24/2006	2:45:08	19569600	52.71	1083.426
4/24/2006	14:45:08	19612800	52.71	1083.418
4/24/2006	22:45:08	19641600	52.69	1083.409
4/25/2006	2:45:08	19656000	52.71	1083.421
4/25/2006	14:45:08	19699200	52.69	1083.404
4/26/2006	2:45:08	19742400	52.69	1083.447
4/26/2006	14:45:08	19785600	52.69	1083.471

4/27/2006	2:45:08	19828800	52.71	1083.483
4/27/2006	14:45:08	19872000	52.71	1083.486
4/28/2006	2:45:08	19915200	52.69	1083.481
4/28/2006	14:45:08	19958400	52.69	1083.632
4/28/2006	15:45:08	19962000	52.69	1083.695
4/28/2006	18:45:08	19972800	52.71	1083.964
4/28/2006	21:45:08	19983600	52.69	1084.18
4/29/2006	2:45:08	20001600	52.69	1084.401
4/29/2006	3:45:08	20005200	52.69	1084.427
4/29/2006	14:45:08	20044800	52.69	1084.619
4/29/2006	15:45:08	20048400	52.69	1084.631
4/30/2006	2:45:08	20088000	52.69	1084.655
4/30/2006	14:45:08	20131200	52.69	1084.691
5/1/2006	2:45:08	20174400	52.69	1084.641
5/1/2006	14:45:08	20217600	52.69	1084.552
5/2/2006	2:45:08	20260800	52.69	1084.451
5/2/2006	7:45:08	20278800	52.69	1084.43
5/2/2006	14:45:08	20304000	52.66	1084.401
5/3/2006	2:45:08	20347200	52.66	1084.293
5/3/2006	14:45:08	20390400	52.66	1084.226
5/3/2006	15:45:08	20394000	52.66	1084.221
5/4/2006	2:45:08	20433600	52.66	1084.17
5/4/2006	14:45:08	20476800	52.66	1084.12
5/5/2006	2:45:08	20520000	52.66	1084.077
5/5/2006	14:45:08	20563200	52.66	1084.041
5/5/2006	18:45:08	20577600	52.66	1084.019
5/6/2006	2:45:08	20606400	52.66	1084.009
5/6/2006	14:45:08	20649600	52.66	1083.969
5/7/2006	2:45:08	20692800	52.66	1083.949
5/7/2006	14:45:08	20736000	52.66	1083.928
5/8/2006	2:45:08	20779200	52.66	1083.913
5/8/2006	14:45:08	20822400	52.64	1083.887
5/9/2006	2:45:08	20865600	52.66	1083.885
5/9/2006	14:45:08	20908800	52.66	1083.861
5/10/2006	1:45:08	20948400	52.66	1083.817
5/10/2006	2:45:08	20952000	52.66	1083.815
5/10/2006	14:45:08	20995200	52.64	1083.769
5/11/2006	2:45:08	21038400	52.64	1083.765
5/11/2006	14:45:08	21081600	52.64	1083.741
5/12/2006	2:45:08	21124800	52.64	1083.729
5/12/2006	14:45:08	21168000	52.64	1083.707
5/13/2006	2:45:08	21211200	52.64	1083.695
5/13/2006	14:45:08	21254400	52.62	1083.661
5/14/2006	2:45:08	21297600	52.64	1083.63
5/14/2006	7:45:08	21315600	52.64	1083.616
5/14/2006	14:45:08	21340800	52.62	1083.606
5/15/2006	2:45:08	21384000	52.64	1083.599
5/16/2006				
5/17/2006				
5/18/2006				
5/19/2006				
5/20/2006				

5/21/2006
5/21/2006
5/22/2006
5/23/2006
5/24/2006
5/25/2006
5/26/2006
5/27/2006
5/27/2006
5/28/2006
5/29/2006
5/30/2006
5/31/2006
6/1/2006
6/2/2006
6/3/2006
6/4/2006
6/5/2006
6/6/2006
6/7/2006
6/8/2006
6/9/2006
6/10/2006
6/11/2006
6/12/2006
6/13/2006
6/14/2006
6/15/2006
6/16/2006
6/17/2006
6/18/2006
6/19/2006
6/20/2006
6/21/2006
6/22/2006
6/23/2006
6/24/2006
6/25/2006
6/26/2006
6/27/2006
6/28/2006
6/29/2006
6/30/2006
7/1/2006
7/2/2006
7/3/2006
7/4/2006
7/5/2006
7/6/2006
7/7/2006
7/8/2006
7/9/2006

7/10/2006
7/11/2006
7/12/2006
7/13/2006
7/14/2006
7/15/2006
7/16/2006
7/17/2006
7/18/2006
7/19/2006
7/20/2006
7/21/2006
7/22/2006
7/23/2006
7/24/2006
7/25/2006
7/26/2006
7/27/2006
7/28/2006
7/29/2006
7/30/2006
7/31/2006
8/1/2006
8/2/2006
8/3/2006
8/4/2006
8/5/2006
8/6/2006
8/7/2006
8/8/2006
8/9/2006
8/10/2006
8/11/2006
8/12/2006
8/13/2006
8/14/2006
8/15/2006
8/16/2006
8/17/2006
8/18/2006
8/19/2006
8/20/2006
8/21/2006
8/22/2006
8/23/2006
8/24/2006
8/25/2006
8/26/2006
8/27/2006
8/28/2006
8/29/2006
8/30/2006

8/31/2006				
9/1/2006				
9/2/2006				
9/3/2006				
9/4/2006				
9/5/2006				
9/6/2006				
9/7/2006				
9/8/2006				
9/9/2006				
9/10/2006				
9/11/2006				
9/12/2006				
9/13/2006				
9/14/2006				
9/15/2006				
9/16/2006				
9/17/2006				
9/18/2006				
9/19/2006				
9/20/2006				
9/21/2006				
9/22/2006				
9/23/2006				
9/24/2006				
9/25/2006	15:21:20	0	53.8	1083.54
9/26/2006	3:21:20	43200	52.3	1083.526
9/26/2006	15:21:20	86400	52.3	1083.534
9/27/2006	3:21:20	129600	52.32	1083.521
9/27/2006	15:21:20	172800	52.3	1083.507
9/28/2006	3:21:20	216000	52.3	1083.51
9/28/2006	15:21:20	259200	52.3	1083.514
9/29/2006	3:21:20	302400	52.3	1083.536
9/29/2006	15:21:20	345600	52.32	1083.536
9/30/2006	3:21:20	388800	52.3	1083.507
9/30/2006	15:21:20	432000	52.3	1083.498
10/1/2006	3:21:20	475200	52.32	1083.483
10/1/2006	15:21:20	518400	52.3	1083.481
10/2/2006	3:21:20	561600	52.3	1083.462
10/2/2006	15:21:20	604800	52.3	1083.452
10/3/2006	3:21:20	648000	52.3	1083.44
10/3/2006	15:21:20	691200	52.3	1083.44
10/4/2006	3:21:20	734400	52.3	1083.414
10/4/2006	15:21:20	777600	52.3	1083.385
10/5/2006	3:21:20	820800	52.32	1083.387
10/5/2006	15:21:20	864000	52.32	1083.385
10/6/2006	3:21:20	907200	52.32	1083.385
10/6/2006	15:21:20	950400	52.32	1083.389
10/7/2006	3:21:20	993600	52.32	1083.385
10/7/2006	15:21:20	1036800	52.32	1083.387
10/8/2006	3:21:20	1080000	52.3	1083.368
10/8/2006	15:21:20	1123200	52.32	1083.351

10/8/2006	21:21:20	1144800	52.32	1083.339	
10/9/2006	3:21:20	1166400	52.32	1083.334	
10/9/2006	15:21:20	1209600	52.32	1083.332	
10/10/2006	3:21:20	1252800	52.32	1083.332	
10/10/2006	15:21:20	1296000	52.32	1083.365	
10/11/2006	3:21:20	1339200	52.32	1083.394	
10/11/2006	15:21:20	1382400	52.32	1083.37	
10/12/2006	3:21:20	1425600	52.32	1083.353	
10/12/2006	15:21:20	1468800	52.32	1083.363	
10/13/2006	3:21:20	1512000	52.32	1083.351	
10/13/2006	15:21:20	1555200	52.32	1083.351	
10/14/2006	3:21:20	1598400	52.32	1083.334	
10/14/2006	15:21:20	1641600	52.32	1083.334	
10/15/2006	3:21:20	1684800	52.32	1083.344	
10/15/2006	15:21:20	1728000	52.32	1083.361	
10/16/2006	3:21:20	1771200	52.32	1083.373	
10/16/2006	15:21:20	1814400	52.35	1083.394	
10/17/2006	3:21:20	1857600	52.35	1083.396	
10/17/2006	15:21:20	1900800	52.35	1083.368	
10/18/2006	3:21:20	1944000	52.32	1083.361	
10/18/2006	15:21:20	1987200	52.35	1083.392	
10/19/2006	3:21:20	2030400	52.35	1083.421	
10/19/2006	15:21:20	2073600	52.35	1083.447	
10/20/2006	3:21:20	2116800	52.35	1083.464	
10/20/2006	15:21:20	2160000	52.35	1083.469	
10/21/2006	3:21:20	2203200	52.35	1083.461	
10/21/2006	15:21:20	2246400	52.35	1083.461	
10/22/2006	3:21:20	2289600	52.35	1083.471	
10/22/2006	15:21:20	2332800	52.35	1083.478	
10/23/2006	3:21:20	2376000	52.35	1083.481	
10/23/2006	15:21:20	2419200	52.35	1083.485	
10/24/2006	3:21:20	2462400	52.35	1083.483	
10/24/2006	15:21:20	2505600	52.35	1083.493	
10/25/2006	3:21:20	2548800	52.37	1083.495	
10/25/2006	15:21:20	2592000	52.37	1083.502	
10/26/2006	3:21:20	2635200	52.37	1083.5	
10/26/2006	15:21:20	2678400	52.37	1083.507	
10/27/2006	3:21:20	2721600	52.37	1083.507	
10/27/2006	15:21:20	2764800	52.37	1083.512	
10/28/2006	3:21:20	2808000	52.37	1083.504	
10/28/2006	15:21:20	2851200	52.37	1083.516	
10/29/2006	3:21:20	2894400	52.37	1083.519	
10/29/2006	15:21:20	2937600	52.37	1083.526	
10/30/2006	3:21:20	2980800	52.37	1083.536	
10/30/2006	7:21:20	2995200	52.37	1083.54	1083.45
10/30/2006	15:21:20	3024000	52.37	1083.528	
10/31/2006	3:21:20	3067200	52.37	1083.461	
10/31/2006	15:21:20	3110400	52.37	1083.454	
11/1/2006	3:21:20	3153600	52.39	1083.447	
11/1/2006	15:21:20	3196800	52.37	1083.437	
11/2/2006	3:21:20	3240000	52.39	1083.437	
11/2/2006	15:21:20	3283200	52.39	1083.432	

11/3/2006	3:21:20	3326400	52.39	1083.444
11/3/2006	15:21:20	3369600	52.39	1083.468
11/4/2006	3:21:20	3412800	52.39	1083.475
11/4/2006	15:21:20	3456000	52.39	1083.463
11/5/2006	3:21:20	3499200	52.39	1083.456
11/5/2006	15:21:20	3542400	52.39	1083.459
11/6/2006	3:21:20	3585600	52.39	1083.463
11/6/2006	15:21:20	3628800	52.39	1083.463
11/7/2006	3:21:20	3672000	52.42	1083.466
11/7/2006	15:21:20	3715200	52.39	1083.483
11/8/2006	3:21:20	3758400	52.39	1083.485
11/8/2006	15:21:20	3801600	52.42	1083.499
11/9/2006	3:21:20	3844800	52.42	1083.468
11/9/2006	15:21:20	3888000	52.42	1083.456
11/10/2006	3:21:20	3931200	52.42	1083.449
11/10/2006	15:21:20	3974400	52.42	1083.435
11/11/2006	3:21:20	4017600	52.42	1083.425
11/11/2006	15:21:20	4060800	52.42	1083.444
11/12/2006	3:21:20	4104000	52.42	1083.468
11/12/2006	15:21:20	4147200	52.42	1083.48
11/13/2006	3:21:20	4190400	52.44	1083.456
11/13/2006	15:21:20	4233600	52.44	1083.468
11/14/2006	3:21:20	4276800	52.44	1083.48
11/14/2006	15:21:20	4320000	52.44	1083.499
11/15/2006	3:21:20	4363200	52.44	1083.475
11/15/2006	15:21:20	4406400	52.44	1083.451
11/16/2006	3:21:20	4449600	52.44	1083.454
11/16/2006	15:21:20	4492800	52.44	1083.47
11/17/2006	3:21:20	4536000	52.46	1083.485
11/17/2006	15:21:20	4579200	52.44	1083.454
11/18/2006	3:21:20	4622400	52.46	1083.432
11/18/2006	15:21:20	4665600	52.46	1083.422
11/19/2006	3:21:20	4708800	52.46	1083.42
11/19/2006	15:21:20	4752000	52.46	1083.422
11/20/2006	3:21:20	4795200	52.46	1083.415
11/20/2006	15:21:20	4838400	52.46	1083.432
11/21/2006	3:21:20	4881600	52.46	1083.456
11/21/2006	15:21:20	4924800	52.46	1083.458
11/22/2006	3:21:20	4968000	52.48	1083.458
11/22/2006	15:21:20	5011200	52.48	1083.456
11/23/2006	3:21:20	5054400	52.48	1083.453
11/23/2006	15:21:20	5097600	52.48	1083.468
11/24/2006	3:21:20	5140800	52.48	1083.473
11/24/2006	15:21:20	5184000	52.48	1083.456
11/25/2006	3:21:20	5227200	52.48	1083.458
11/25/2006	15:21:20	5270400	52.51	1083.463
11/26/2006	3:21:20	5313600	52.51	1083.468
11/26/2006	15:21:20	5356800	52.51	1083.468
11/27/2006	3:21:20	5400000	52.51	1083.453
11/27/2006	15:21:20	5443200	52.51	1083.468
11/28/2006	3:21:20	5486400	52.51	1083.494
11/28/2006	15:21:20	5529600	52.51	1083.501

11/29/2006	3:21:20	5572800	52.51	1083.463
11/29/2006	15:21:20	5616000	52.51	1083.446
11/30/2006	3:21:20	5659200	52.53	1083.432
11/30/2006	15:21:20	5702400	52.53	1083.439
12/1/2006	3:21:20	5745600	52.53	1083.46
12/1/2006	15:21:20	5788800	52.53	1083.444
12/2/2006	3:21:20	5832000	52.53	1083.422
12/2/2006	15:21:20	5875200	52.53	1083.391
12/3/2006	3:21:20	5918400	52.53	1083.379
12/3/2006	15:21:20	5961600	52.53	1083.374
12/4/2006	3:21:20	6004800	52.53	1083.408
12/4/2006	15:21:20	6048000	52.55	1083.398
12/5/2006	3:21:20	6091200	52.55	1083.405
12/5/2006	15:21:20	6134400	52.55	1083.448
12/6/2006	3:21:20	6177600	52.55	1083.427
12/6/2006	15:21:20	6220800	52.55	1083.427
12/7/2006	3:21:20	6264000	52.55	1083.376
12/7/2006	15:21:20	6307200	52.55	1083.376
12/8/2006	3:21:20	6350400	52.57	1083.407
12/8/2006	15:21:20	6393600	52.57	1083.434
12/9/2006	3:21:20	6436800	52.57	1083.441
12/9/2006	15:21:20	6480000	52.57	1083.453
12/10/2006	3:21:20	6523200	52.57	1083.453
12/10/2006	15:21:20	6566400	52.57	1083.46
12/11/2006	3:21:20	6609600	52.6	1083.458
12/11/2006	15:21:20	6652800	52.57	1083.472
12/12/2006	3:21:20	6696000	52.6	1083.479
12/12/2006	15:21:20	6739200	52.6	1083.484
12/13/2006	3:21:20	6782400	52.6	1083.496
12/13/2006	15:21:20	6825600	52.6	1083.506
12/14/2006	3:21:20	6868800	52.6	1083.534

MW94-07 Groundwater Elevations
December 28, 2005 thru December 14, 2006

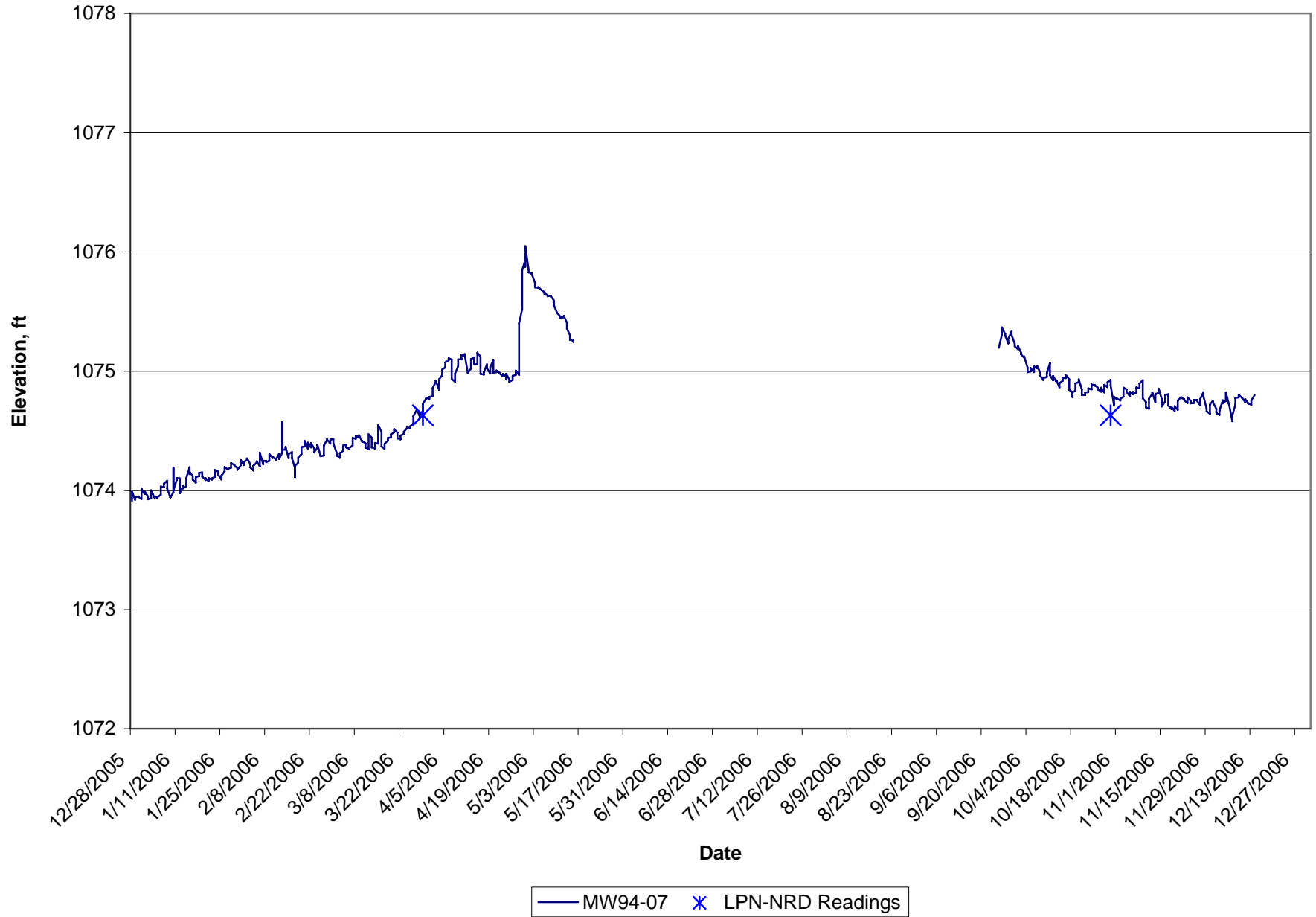

[Gap in data caused by loss of data collector to theft.]

In-Situ Inc. MiniTroll Pro
 MW94-07

Date	Time	ET (sec)	Chan[1] Temperatur Fahrenheit	Chan[2] Pressure Feet H2O	LPN-NRD Readings
12/28/2005	2:59:28	9547200	53.79	1073.913	
12/28/2005	14:59:28	9590400	53.79	1073.92	
12/28/2005	19:59:28	9608400	53.79	1073.99	
12/29/2005	2:59:28	9633600	53.81	1073.92	
12/29/2005	14:59:28	9676800	53.81	1073.941	
12/30/2005	2:59:28	9720000	53.81	1073.948	
12/30/2005	14:59:28	9763200	53.84	1073.945	
12/31/2005	2:59:28	9806400	53.84	1073.927	
12/31/2005	14:59:28	9849600	53.84	1074.011	
1/1/2006	2:59:28	9892800	53.86	1073.968	
1/1/2006	14:59:28	9936000	53.86	1073.993	
1/2/2006	2:59:28	9979200	53.86	1073.948	
1/2/2006	14:59:28	10022400	53.88	1073.924	
1/3/2006	2:59:28	10065600	53.88	1073.932	
1/3/2006	14:59:28	10108800	53.88	1074	
1/4/2006	2:59:28	10152000	53.9	1073.94	
1/4/2006	14:59:28	10195200	53.9	1073.944	
1/5/2006	2:59:28	10238400	53.9	1073.937	
1/5/2006	14:59:28	10281600	53.93	1073.942	
1/6/2006	2:59:28	10324800	53.93	1073.962	
1/6/2006	14:59:28	10368000	53.93	1074.032	
1/7/2006	2:59:28	10411200	53.93	1074.026	
1/7/2006	14:59:28	10454400	53.95	1074.055	
1/8/2006	2:59:28	10497600	53.95	1074.08	
1/8/2006	14:59:28	10540800	53.97	1074.013	
1/9/2006	2:59:28	10584000	53.97	1073.941	
1/9/2006	14:59:28	10627200	53.97	1073.938	
1/10/2006	2:59:28	10670400	53.97	1073.984	
1/10/2006	3:59:28	10674000	53.99	1074.191	
1/10/2006	14:59:28	10713600	53.99	1073.999	
1/11/2006	2:59:28	10756800	53.99	1074.087	
1/11/2006	14:59:28	10800000	53.99	1074.101	
1/12/2006	2:59:28	10843200	54.02	1074.099	
1/12/2006	14:59:28	10886400	54.02	1074.086	
1/12/2006	23:59:28	10918800	54.02	1073.977	
1/13/2006	2:59:28	10929600	54.02	1074.038	
1/13/2006	14:59:28	10972800	54.02	1074.016	
1/14/2006	2:59:28	11016000	54.04	1074.034	
1/14/2006	14:59:28	11059200	54.04	1074.102	
1/15/2006	1:59:28	11098800	54.04	1074.194	
1/15/2006	2:59:28	11102400	54.04	1074.136	
1/15/2006	14:59:28	11145600	54.04	1074.153	
1/16/2006	2:59:28	11188800	54.06	1074.12	
1/16/2006	14:59:28	11232000	54.06	1074.089	

1/17/2006	2:59:28	11275200	54.06	1074.064
1/17/2006	14:59:28	11318400	54.06	1074.111
1/18/2006	2:59:28	11361600	54.09	1074.118
1/18/2006	14:59:28	11404800	54.09	1074.145
1/19/2006	2:59:28	11448000	54.09	1074.15
1/19/2006	14:59:28	11491200	54.09	1074.116
1/20/2006	2:59:28	11534400	54.11	1074.085
1/20/2006	14:59:28	11577600	54.11	1074.102
1/21/2006	2:59:28	11620800	54.11	1074.076
1/21/2006	14:59:28	11664000	54.11	1074.102
1/22/2006	2:59:28	11707200	54.11	1074.089
1/22/2006	14:59:28	11750400	54.13	1074.099
1/23/2006	2:59:28	11793600	54.13	1074.114
1/23/2006	14:59:28	11836800	54.13	1074.17
1/24/2006	2:59:28	11880000	54.13	1074.155
1/24/2006	14:59:28	11923200	54.15	1074.132
1/25/2006	2:59:28	11966400	54.15	1074.09
1/25/2006	14:59:28	12009600	54.15	1074.123
1/26/2006	2:59:28	12052800	54.15	1074.157
1/26/2006	14:59:28	12096000	54.15	1074.196
1/27/2006	2:59:28	12139200	54.18	1074.173
1/27/2006	14:59:28	12182400	54.18	1074.18
1/28/2006	2:59:28	12225600	54.18	1074.189
1/28/2006	14:59:28	12268800	54.18	1074.228
1/29/2006	2:59:28	12312000	54.2	1074.214
1/29/2006	14:59:28	12355200	54.2	1074.207
1/30/2006	2:59:28	12398400	54.2	1074.185
1/30/2006	14:59:28	12441600	54.2	1074.172
1/31/2006	2:59:28	12484800	54.2	1074.21
1/31/2006	14:59:28	12528000	54.2	1074.253
2/1/2006	2:59:28	12571200	54.2	1074.212
2/1/2006	14:59:28	12614400	54.22	1074.237
2/2/2006	2:59:28	12657600	54.22	1074.253
2/2/2006	14:59:28	12700800	54.22	1074.267
2/3/2006	2:59:28	12744000	54.22	1074.219
2/3/2006	14:59:28	12787200	54.22	1074.192
2/4/2006	2:59:28	12830400	54.22	1074.165
2/4/2006	14:59:28	12873600	54.22	1074.206
2/5/2006	2:59:28	12916800	54.22	1074.233
2/5/2006	14:59:28	12960000	54.22	1074.244
2/6/2006	2:59:28	13003200	54.24	1074.199
2/6/2006	14:59:28	13046400	54.24	1074.316
2/7/2006	2:59:28	13089600	54.24	1074.217
2/7/2006	14:59:28	13132800	54.24	1074.247
2/8/2006	2:59:28	13176000	54.24	1074.246
2/8/2006	14:59:28	13219200	54.24	1074.235
2/9/2006	2:59:28	13262400	54.24	1074.247
2/9/2006	14:59:28	13305600	54.24	1074.303
2/10/2006	2:59:28	13348800	54.24	1074.271
2/10/2006	14:59:28	13392000	54.24	1074.28
2/11/2006	2:59:28	13435200	54.27	1074.261
2/11/2006	14:59:28	13478400	54.24	1074.256

2/12/2006	2:59:28	13521600	54.27	1074.308
2/12/2006	14:59:28	13564800	54.27	1074.261
2/13/2006	2:59:28	13608000	54.27	1074.314
2/13/2006	5:59:28	13618800	54.27	1074.571
2/13/2006	6:59:28	13622400	54.27	1074.341
2/13/2006	14:59:28	13651200	54.27	1074.339
2/14/2006	2:59:28	13694400	54.27	1074.341
2/14/2006	14:59:28	13737600	54.27	1074.364
2/15/2006	2:59:28	13780800	54.27	1074.27
2/15/2006	14:59:28	13824000	54.27	1074.305
2/16/2006	2:59:28	13867200	54.27	1074.319
2/16/2006	14:59:28	13910400	54.27	1074.269
2/17/2006	2:59:28	13953600	54.27	1074.184
2/17/2006	5:59:28	13964400	54.27	1074.109
2/17/2006	14:59:28	13996800	54.27	1074.206
2/18/2006	2:59:28	14040000	54.27	1074.231
2/18/2006	14:59:28	14083200	54.27	1074.274
2/19/2006	2:59:28	14126400	54.29	1074.304
2/19/2006	3:59:28	14130000	54.27	1074.314
2/19/2006	14:59:28	14169600	54.27	1074.362
2/20/2006	2:59:28	14212800	54.27	1074.367
2/20/2006	14:59:28	14256000	54.27	1074.416
2/21/2006	2:59:28	14299200	54.29	1074.351
2/21/2006	14:59:28	14342400	54.27	1074.4
2/22/2006	2:59:28	14385600	54.27	1074.36
2/22/2006	14:59:28	14428800	54.27	1074.396
2/23/2006	2:59:28	14472000	54.27	1074.35
2/23/2006	14:59:28	14515200	54.27	1074.321
2/24/2006	2:59:28	14558400	54.27	1074.357
2/24/2006	14:59:28	14601600	54.27	1074.382
2/25/2006	2:59:28	14644800	54.27	1074.29
2/25/2006	14:59:28	14688000	54.27	1074.285
2/26/2006	2:59:28	14731200	54.27	1074.292
2/26/2006	14:59:28	14774400	54.27	1074.376
2/27/2006	2:59:28	14817600	54.27	1074.423
2/27/2006	14:59:28	14860800	54.27	1074.427
2/28/2006	2:59:28	14904000	54.27	1074.391
2/28/2006	14:59:28	14947200	54.27	1074.425
3/1/2006	2:59:28	14990400	54.27	1074.43
3/1/2006	14:59:28	15033600	54.27	1074.391
3/2/2006	2:59:28	15076800	54.27	1074.314
3/2/2006	14:59:28	15120000	54.27	1074.292
3/3/2006	2:59:28	15163200	54.27	1074.272
3/3/2006	14:59:28	15206400	54.27	1074.312
3/4/2006	2:59:28	15249600	54.27	1074.332
3/4/2006	14:59:28	15292800	54.27	1074.375
3/5/2006	2:59:28	15336000	54.27	1074.384
3/5/2006	14:59:28	15379200	54.24	1074.359
3/6/2006	2:59:28	15422400	54.24	1074.348
3/6/2006	14:59:28	15465600	54.24	1074.355
3/7/2006	2:59:28	15508800	54.24	1074.375
3/7/2006	14:59:28	15552000	54.24	1074.44

3/8/2006	2:59:28	15595200	54.24	1074.431	
3/8/2006	14:59:28	15638400	54.24	1074.459	
3/9/2006	2:59:28	15681600	54.24	1074.441	
3/9/2006	14:59:28	15724800	54.24	1074.461	
3/10/2006	2:59:28	15768000	54.22	1074.408	
3/10/2006	14:59:28	15811200	54.22	1074.413	
3/11/2006	2:59:28	15854400	54.22	1074.393	
3/11/2006	14:59:28	15897600	54.22	1074.359	
3/12/2006	2:59:28	15940800	54.22	1074.343	
3/12/2006	14:59:28	15984000	54.22	1074.469	
3/13/2006	2:59:28	16027200	54.22	1074.442	
3/13/2006	14:59:28	16070400	54.22	1074.359	
3/14/2006	2:59:28	16113600	54.2	1074.352	
3/14/2006	14:59:28	16156800	54.2	1074.397	
3/15/2006	2:59:28	16200000	54.2	1074.392	
3/15/2006	14:59:28	16243200	54.2	1074.548	
3/16/2006	2:59:28	16286400	54.2	1074.494	
3/16/2006	14:59:28	16329600	54.2	1074.368	
3/17/2006	2:59:28	16372800	54.2	1074.347	
3/17/2006	14:59:28	16416000	54.18	1074.39	
3/18/2006	2:59:28	16459200	54.18	1074.417	
3/18/2006	14:59:28	16502400	54.18	1074.44	
3/19/2006	2:59:28	16545600	54.18	1074.444	
3/19/2006	14:59:28	16588800	54.18	1074.469	
3/20/2006	2:59:28	16632000	54.18	1074.485	
3/20/2006	10:59:28	16660800	54.15	1074.514	
3/20/2006	14:59:28	16675200	54.15	1074.514	
3/21/2006	2:59:28	16718400	54.15	1074.484	
3/21/2006	14:59:28	16761600	54.15	1074.435	
3/22/2006	2:59:28	16804800	54.15	1074.428	
3/22/2006	14:59:28	16848000	54.15	1074.459	
3/23/2006	2:59:28	16891200	54.13	1074.471	
3/23/2006	14:59:28	16934400	54.13	1074.491	
3/24/2006	2:59:28	16977600	54.13	1074.52	
3/24/2006	14:59:28	17020800	54.13	1074.525	
3/25/2006	2:59:28	17064000	54.11	1074.526	
3/25/2006	14:59:28	17107200	54.11	1074.538	
3/26/2006	2:59:28	17150400	54.09	1074.562	
3/26/2006	14:59:28	17193600	54.09	1074.621	
3/27/2006	2:59:28	17236800	54.06	1074.675	
3/27/2006	14:59:28	17280000	54.04	1074.686	
3/28/2006	2:59:28	17323200	54.02	1074.618	
3/28/2006	14:59:28	17366400	54.02	1074.638	
3/29/2006	2:59:28	17409600	53.99	1074.665	
3/29/2006	14:59:28	17452800	53.99	1074.725	1074.63
3/29/2006	15:59:28	17456400	53.99	1074.725	
3/30/2006	2:59:28	17496000	53.99	1074.771	
3/30/2006	14:59:28	17539200	53.97	1074.777	
3/31/2006	2:59:28	17582400	53.99	1074.766	
3/31/2006	14:59:28	17625600	53.95	1074.783	
4/1/2006	2:59:28	17668800	53.95	1074.79	
4/1/2006	14:59:28	17712000	53.95	1074.858	

4/2/2006	2:59:28	17755200	53.95	1074.91
4/2/2006	14:59:28	17798400	53.93	1074.921
4/3/2006	2:59:28	17841600	53.9	1074.844
4/3/2006	14:59:28	17884800	53.9	1074.889
4/3/2006	17:59:28	17895600	53.9	1074.932
4/4/2006	2:59:28	17928000	53.9	1074.966
4/4/2006	14:59:28	17971200	53.9	1075.013
4/5/2006	2:59:28	18014400	53.88	1075.03
4/5/2006	14:59:28	18057600	53.88	1075.073
4/6/2006	2:59:28	18100800	53.86	1075.089
4/6/2006	14:59:28	18144000	53.86	1075.109
4/7/2006	2:59:28	18187200	53.86	1075.096
4/7/2006	14:59:28	18230400	53.86	1074.933
4/8/2006	2:59:28	18273600	53.86	1074.911
4/8/2006	14:59:28	18316800	53.84	1074.978
4/9/2006	2:59:28	18360000	53.84	1075.041
4/9/2006	14:59:28	18403200	53.81	1075.097
4/10/2006	2:59:28	18446400	53.81	1075.102
4/10/2006	14:59:28	18489600	53.81	1075.131
4/10/2006	15:59:28	18493200	53.81	1075.138
4/11/2006	2:59:28	18532800	53.79	1075.122
4/11/2006	14:59:28	18576000	53.77	1075.142
4/12/2006	2:59:28	18619200	53.77	1074.984
4/12/2006	14:59:28	18662400	53.77	1074.986
4/13/2006	2:59:28	18705600	53.77	1075.02
4/13/2006	14:59:28	18748800	53.77	1075.101
4/14/2006	2:59:28	18792000	53.75	1075.112
4/14/2006	14:59:28	18835200	53.75	1075.058
4/15/2006	2:59:28	18878400	53.75	1075.054
4/15/2006	14:59:28	18921600	53.72	1075.154
4/16/2006	2:59:28	18964800	53.72	1075.121
4/16/2006	14:59:28	19008000	53.72	1074.977
4/17/2006	2:59:28	19051200	53.7	1074.972
4/17/2006	14:59:28	19094400	53.7	1074.99
4/18/2006	2:59:28	19137600	53.68	1075.057
4/18/2006	14:59:28	19180800	53.68	1075.025
4/19/2006	2:59:28	19224000	53.68	1074.98
4/19/2006	14:59:28	19267200	53.68	1075.032
4/20/2006	2:59:28	19310400	53.65	1075.095
4/20/2006	14:59:28	19353600	53.63	1074.987
4/21/2006	2:59:28	19396800	53.65	1074.991
4/21/2006	14:59:28	19440000	53.63	1075.005
4/22/2006	2:59:28	19483200	53.63	1074.986
4/22/2006	14:59:28	19526400	53.63	1074.98
4/23/2006	2:59:28	19569600	53.61	1074.957
4/23/2006	14:59:28	19612800	53.61	1074.975
4/24/2006	2:59:28	19656000	53.61	1074.952
4/24/2006	4:59:28	19663200	53.59	1074.93
4/24/2006	14:59:28	19699200	53.59	1074.977
4/25/2006	2:59:28	19742400	53.59	1074.929
4/25/2006	14:59:28	19785600	53.59	1074.911
4/26/2006	2:59:28	19828800	53.59	1074.925

4/26/2006	14:59:28	19872000	53.56	1074.961
4/27/2006	2:59:28	19915200	53.54	1074.967
4/27/2006	14:59:28	19958400	53.56	1075.004
4/28/2006	2:59:28	20001600	53.54	1074.967
4/28/2006	14:59:28	20044800	53.52	1075.017
4/28/2006	18:59:28	20059200	53.52	1075.159
4/28/2006	23:59:28	20077200	53.54	1075.4
4/29/2006	2:59:28	20088000	53.52	1075.521
4/29/2006	6:59:28	20102400	53.52	1075.618
4/29/2006	14:59:28	20131200	53.5	1075.776
4/29/2006	16:59:28	20138400	53.52	1075.846
4/30/2006	2:59:28	20174400	53.52	1075.932
4/30/2006	14:59:28	20217600	53.5	1075.875
4/30/2006	15:59:28	20221200	53.47	1076.048
5/1/2006	2:59:28	20260800	53.47	1075.854
5/1/2006	4:59:28	20268000	53.5	1075.846
5/1/2006	14:59:28	20304000	53.47	1075.828
5/2/2006	2:59:28	20347200	53.47	1075.821
5/2/2006	14:59:28	20390400	53.45	1075.816
5/3/2006	2:59:28	20433600	53.47	1075.74
5/3/2006	14:59:28	20476800	53.47	1075.703
5/4/2006	2:59:28	20520000	53.45	1075.701
5/4/2006	14:59:28	20563200	53.43	1075.705
5/5/2006	2:59:28	20606400	53.43	1075.683
5/5/2006	14:59:28	20649600	53.43	1075.68
5/6/2006	2:59:28	20692800	53.41	1075.662
5/6/2006	7:59:28	20710800	53.43	1075.644
5/6/2006	14:59:28	20736000	53.43	1075.658
5/7/2006	2:59:28	20779200	53.41	1075.632
5/7/2006	14:59:28	20822400	53.41	1075.632
5/8/2006	2:59:28	20865600	53.41	1075.628
5/8/2006	14:59:28	20908800	53.41	1075.628
5/9/2006	2:59:28	20952000	53.38	1075.59
5/9/2006	14:59:28	20995200	53.36	1075.549
5/10/2006	2:59:28	21038400	53.36	1075.485
5/10/2006	14:59:28	21081600	53.36	1075.486
5/11/2006	2:59:28	21124800	53.36	1075.456
5/11/2006	8:59:28	21146400	53.34	1075.444
5/11/2006	14:59:28	21168000	53.34	1075.447
5/12/2006	2:59:28	21211200	53.31	1075.453
5/12/2006	14:59:28	21254400	53.34	1075.463
5/13/2006	2:59:28	21297600	53.34	1075.406
5/13/2006	14:59:28	21340800	53.34	1075.357
5/14/2006	2:59:28	21384000	53.31	1075.3
5/14/2006	14:59:28	21427200	53.29	1075.263
5/15/2006	2:59:28	21470400	53.29	1075.254
5/15/2006	6:59:28	21484800	53.31	1075.243
5/16/2006				
5/17/2006				
5/18/2006				
5/19/2006				
5/20/2006				

5/21/2006
5/21/2006
5/22/2006
5/23/2006
5/24/2006
5/25/2006
5/26/2006
5/27/2006
5/27/2006
5/28/2006
5/29/2006
5/30/2006
5/31/2006
6/1/2006
6/2/2006
6/3/2006
6/4/2006
6/5/2006
6/6/2006
6/7/2006
6/8/2006
6/9/2006
6/10/2006
6/11/2006
6/12/2006
6/13/2006
6/14/2006
6/15/2006
6/16/2006
6/17/2006
6/18/2006
6/19/2006
6/20/2006
6/21/2006
6/22/2006
6/23/2006
6/24/2006
6/25/2006
6/26/2006
6/27/2006
6/28/2006
6/29/2006
6/30/2006
7/1/2006
7/2/2006
7/3/2006
7/4/2006
7/5/2006
7/6/2006
7/7/2006
7/8/2006
7/9/2006

7/10/2006
7/11/2006
7/12/2006
7/13/2006
7/14/2006
7/15/2006
7/16/2006
7/17/2006
7/18/2006
7/19/2006
7/20/2006
7/21/2006
7/22/2006
7/23/2006
7/24/2006
7/25/2006
7/26/2006
7/27/2006
7/28/2006
7/29/2006
7/30/2006
7/31/2006
8/1/2006
8/2/2006
8/3/2006
8/4/2006
8/5/2006
8/6/2006
8/7/2006
8/8/2006
8/9/2006
8/10/2006
8/11/2006
8/12/2006
8/13/2006
8/14/2006
8/15/2006
8/16/2006
8/17/2006
8/18/2006
8/19/2006
8/20/2006
8/21/2006
8/22/2006
8/23/2006
8/24/2006
8/25/2006
8/26/2006
8/27/2006
8/28/2006
8/29/2006
8/30/2006

8/31/2006				
9/1/2006				
9/2/2006				
9/3/2006				
9/4/2006				
9/5/2006				
9/6/2006				
9/7/2006				
9/8/2006				
9/9/2006				
9/10/2006				
9/11/2006				
9/12/2006				
9/13/2006				
9/14/2006				
9/15/2006				
9/16/2006				
9/17/2006				
9/18/2006				
9/19/2006				
9/20/2006				
9/21/2006				
9/22/2006				
9/23/2006				
9/24/2006				
9/25/2006	15:09:25	0	53.84	1075.194
9/26/2006	3:09:25	43200	52.45	1075.305
9/26/2006	15:09:25	86400	52.48	1075.366
9/27/2006	3:09:25	129600	52.48	1075.31
9/27/2006	15:09:25	172800	52.48	1075.296
9/28/2006	3:09:25	216000	52.48	1075.233
9/28/2006	15:09:25	259200	52.48	1075.273
9/29/2006	3:09:25	302400	52.48	1075.332
9/29/2006	15:09:25	345600	52.48	1075.301
9/30/2006	3:09:25	388800	52.5	1075.231
9/30/2006	15:09:25	432000	52.5	1075.208
10/1/2006	3:09:25	475200	52.5	1075.182
10/1/2006	15:09:25	518400	52.5	1075.209
10/2/2006	3:09:25	561600	52.52	1075.152
10/2/2006	15:09:25	604800	52.52	1075.139
10/3/2006	3:09:25	648000	52.52	1075.112
10/3/2006	15:09:25	691200	52.52	1075.123
10/4/2006	3:09:25	734400	52.52	1075.029
10/4/2006	8:09:25	752400	52.54	1074.993
10/4/2006	15:09:25	777600	52.54	1074.991
10/5/2006	3:09:25	820800	52.54	1074.997
10/5/2006	15:09:25	864000	52.54	1075.024
10/6/2006	3:09:25	907200	52.54	1074.991
10/6/2006	15:09:25	950400	52.54	1075.04
10/7/2006	3:09:25	993600	52.57	1075.022
10/7/2006	15:09:25	1036800	52.57	1075.043
10/8/2006	3:09:25	1080000	52.57	1074.986

10/8/2006	15:09:25	1123200	52.59	1074.959	
10/9/2006	3:09:25	1166400	52.59	1074.924	
10/9/2006	15:09:25	1209600	52.59	1074.942	
10/10/2006	3:09:25	1252800	52.59	1074.951	
10/10/2006	15:09:25	1296000	52.61	1074.985	
10/11/2006	3:09:25	1339200	52.61	1075.066	
10/11/2006	15:09:25	1382400	52.61	1074.966	
10/12/2006	3:09:25	1425600	52.63	1074.924	
10/12/2006	15:09:25	1468800	52.63	1074.96	
10/13/2006	3:09:25	1512000	52.63	1074.911	
10/13/2006	15:09:25	1555200	52.63	1074.924	
10/14/2006	3:09:25	1598400	52.66	1074.863	
10/14/2006	15:09:25	1641600	52.66	1074.9	
10/15/2006	3:09:25	1684800	52.66	1074.92	
10/15/2006	15:09:25	1728000	52.68	1074.943	
10/16/2006	3:09:25	1771200	52.68	1074.941	
10/16/2006	15:09:25	1814400	52.68	1074.967	
10/17/2006	3:09:25	1857600	52.68	1074.931	
10/17/2006	15:09:25	1900800	52.7	1074.844	
10/18/2006	3:09:25	1944000	52.7	1074.824	
10/18/2006	8:09:25	1962000	52.7	1074.783	
10/18/2006	15:09:25	1987200	52.73	1074.819	
10/19/2006	3:09:25	2030400	52.73	1074.838	
10/19/2006	15:09:25	2073600	52.73	1074.898	
10/20/2006	3:09:25	2116800	52.73	1074.907	
10/20/2006	15:09:25	2160000	52.75	1074.932	
10/21/2006	3:09:25	2203200	52.75	1074.845	
10/21/2006	15:09:25	2246400	52.75	1074.799	
10/22/2006	3:09:25	2289600	52.77	1074.8	
10/22/2006	15:09:25	2332800	52.77	1074.822	
10/23/2006	3:09:25	2376000	52.77	1074.824	
10/23/2006	15:09:25	2419200	52.79	1074.856	
10/24/2006	3:09:25	2462400	52.79	1074.847	
10/24/2006	15:09:25	2505600	52.79	1074.888	
10/25/2006	3:09:25	2548800	52.82	1074.884	
10/25/2006	15:09:25	2592000	52.82	1074.884	
10/26/2006	3:09:25	2635200	52.84	1074.862	
10/26/2006	15:09:25	2678400	52.84	1074.848	
10/27/2006	3:09:25	2721600	52.84	1074.828	
10/27/2006	15:09:25	2764800	52.86	1074.862	
10/28/2006	3:09:25	2808000	52.86	1074.821	
10/28/2006	15:09:25	2851200	52.86	1074.885	
10/29/2006	3:09:25	2894400	52.88	1074.865	
10/29/2006	15:09:25	2937600	52.88	1074.907	
10/30/2006	3:09:25	2980800	52.91	1074.928	1074.63
10/30/2006	15:09:25	3024000	52.91	1074.88	
10/31/2006	3:09:25	3067200	52.93	1074.718	
10/31/2006	15:09:25	3110400	52.93	1074.784	
11/1/2006	3:09:25	3153600	52.93	1074.761	
11/1/2006	15:09:25	3196800	52.95	1074.769	
11/2/2006	3:09:25	3240000	52.95	1074.753	
11/2/2006	15:09:25	3283200	52.95	1074.769	

11/3/2006	3:09:25	3326400	52.97	1074.785
11/3/2006	15:09:25	3369600	52.97	1074.861
11/4/2006	3:09:25	3412800	52.97	1074.848
11/4/2006	15:09:25	3456000	53	1074.825
11/5/2006	3:09:25	3499200	53	1074.789
11/5/2006	15:09:25	3542400	53.02	1074.826
11/6/2006	3:09:25	3585600	53.02	1074.806
11/6/2006	15:09:25	3628800	53.02	1074.826
11/7/2006	3:09:25	3672000	53.04	1074.812
11/7/2006	15:09:25	3715200	53.04	1074.864
11/8/2006	3:09:25	3758400	53.07	1074.856
11/8/2006	15:09:25	3801600	53.07	1074.896
11/9/2006	3:09:25	3844800	53.09	1074.924
11/9/2006	15:09:25	3888000	53.09	1074.771
11/10/2006	3:09:25	3931200	53.09	1074.741
11/10/2006	15:09:25	3974400	53.11	1074.696
11/11/2006	3:09:25	4017600	53.11	1074.683
11/11/2006	15:09:25	4060800	53.11	1074.769
11/12/2006	3:09:25	4104000	53.13	1074.81
11/12/2006	15:09:25	4147200	53.13	1074.821
11/13/2006	3:09:25	4190400	53.16	1074.738
11/13/2006	15:09:25	4233600	53.16	1074.805
11/14/2006	3:09:25	4276800	53.16	1074.821
11/14/2006	15:09:25	4320000	53.18	1074.853
11/15/2006	3:09:25	4363200	53.18	1074.763
11/15/2006	15:09:25	4406400	53.18	1074.704
11/16/2006	3:09:25	4449600	53.2	1074.745
11/16/2006	15:09:25	4492800	53.2	1074.801
11/17/2006	3:09:25	4536000	53.22	1074.806
11/17/2006	15:09:25	4579200	53.22	1074.712
11/18/2006	3:09:25	4622400	53.25	1074.682
11/18/2006	15:09:25	4665600	53.25	1074.698
11/19/2006	3:09:25	4708800	53.27	1074.665
11/19/2006	15:09:25	4752000	53.27	1074.705
11/20/2006	3:09:25	4795200	53.27	1074.676
11/20/2006	15:09:25	4838400	53.29	1074.753
11/21/2006	3:09:25	4881600	53.29	1074.782
11/21/2006	15:09:25	4924800	53.31	1074.776
11/22/2006	3:09:25	4968000	53.31	1074.765
11/22/2006	15:09:25	5011200	53.31	1074.756
11/23/2006	3:09:25	5054400	53.34	1074.731
11/23/2006	15:09:25	5097600	53.34	1074.779
11/24/2006	3:09:25	5140800	53.36	1074.752
11/24/2006	15:09:25	5184000	53.36	1074.729
11/25/2006	3:09:25	5227200	53.38	1074.734
11/25/2006	15:09:25	5270400	53.38	1074.757
11/26/2006	3:09:25	5313600	53.38	1074.757
11/26/2006	15:09:25	5356800	53.41	1074.752
11/27/2006	3:09:25	5400000	53.41	1074.714
11/27/2006	15:09:25	5443200	53.43	1074.766
11/28/2006	3:09:25	5486400	53.43	1074.823
11/28/2006	15:09:25	5529600	53.45	1074.787

11/29/2006	3:09:25	5572800	53.45	1074.685
11/29/2006	15:09:25	5616000	53.45	1074.663
11/30/2006	3:09:25	5659200	53.47	1074.641
11/30/2006	15:09:25	5702400	53.47	1074.72
12/1/2006	3:09:25	5745600	53.47	1074.753
12/1/2006	15:09:25	5788800	53.5	1074.738
12/2/2006	3:09:25	5832000	53.52	1074.684
12/2/2006	15:09:25	5875200	53.52	1074.648
12/3/2006	3:09:25	5918400	53.52	1074.632
12/3/2006	15:09:25	5961600	53.52	1074.668
12/4/2006	3:09:25	6004800	53.54	1074.756
12/4/2006	15:09:25	6048000	53.54	1074.729
12/5/2006	3:09:25	6091200	53.56	1074.75
12/5/2006	15:09:25	6134400	53.56	1074.822
12/6/2006	3:09:25	6177600	53.59	1074.723
12/6/2006	15:09:25	6220800	53.59	1074.726
12/7/2006	3:09:25	6264000	53.61	1074.581
12/7/2006	4:09:25	6267600	53.61	1074.579
12/7/2006	15:09:25	6307200	53.61	1074.625
12/8/2006	3:09:25	6350400	53.61	1074.719
12/8/2006	15:09:25	6393600	53.63	1074.776
12/9/2006	0:09:25	6426000	53.63	1074.78
12/9/2006	3:09:25	6436800	53.63	1074.787
12/9/2006	15:09:25	6480000	53.63	1074.801
12/10/2006	3:09:25	6523200	53.63	1074.778
12/10/2006	15:09:25	6566400	53.65	1074.779
12/11/2006	3:09:25	6609600	53.65	1074.742
12/11/2006	15:09:25	6652800	53.68	1074.765
12/12/2006	3:09:25	6696000	53.68	1074.729
12/12/2006	15:09:25	6739200	53.68	1074.729
12/13/2006	3:09:25	6782400	53.7	1074.718
12/13/2006	15:09:25	6825600	53.7	1074.756
12/14/2006	3:09:25	6868800	53.72	1074.8

MW90-10 Groundwater Elevations December 28, 2005 thru December 14, 2006

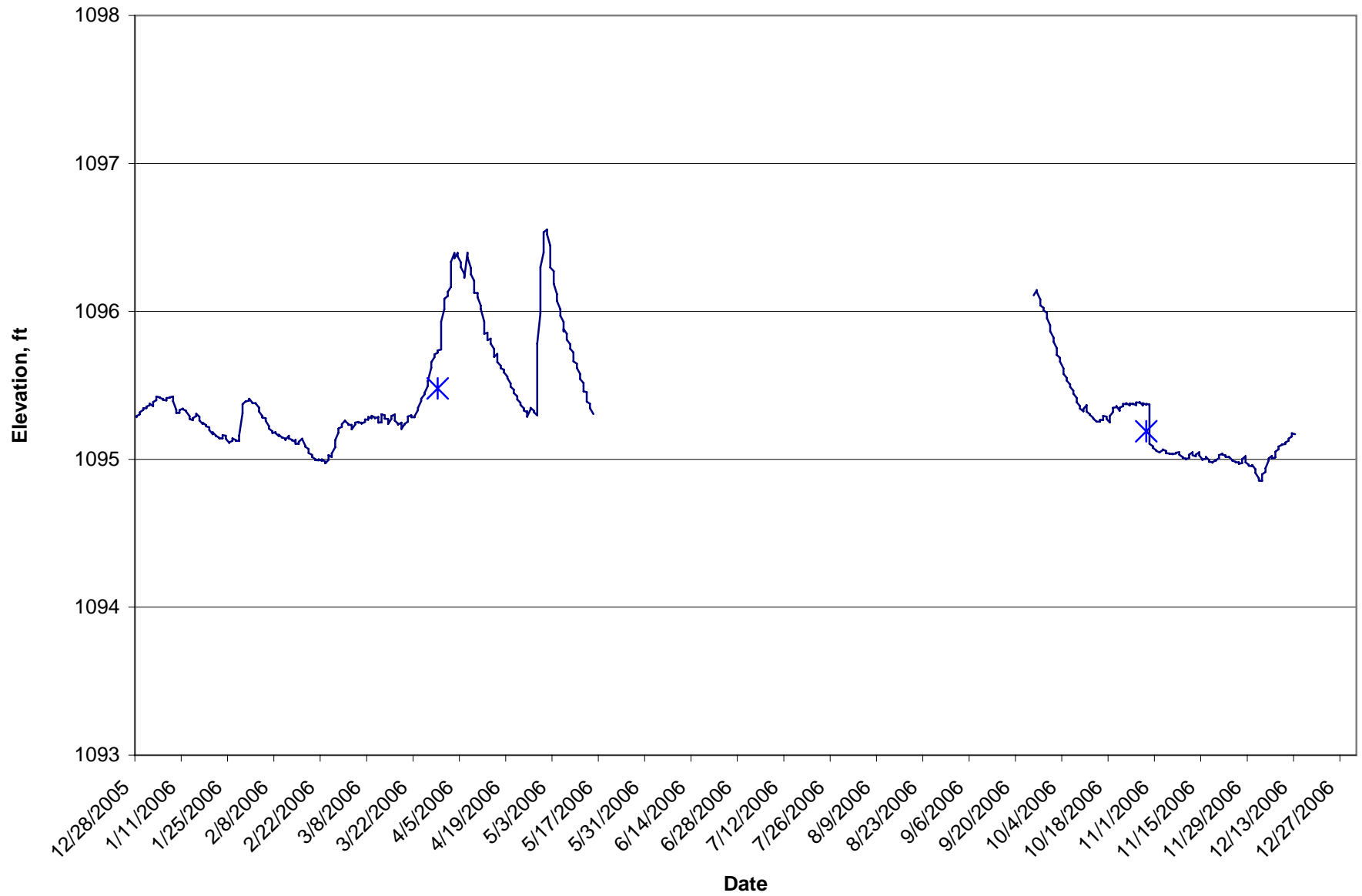

— District Readings * LPN-NRD Readings

[Gap in data caused by loss of data collector to theft.]

In-Situ Inc. MiniTroll Pro
 MW90-10

Date	Time	ET (sec)	Chan[1] Temperatur Fahrenheit	Chan[2] Pressure Feet H2O	LPN-NRD Readings
12/28/2005	1:51:26	9547200	54.24	1095.285	
12/28/2005	13:51:26	9590400	54.24	1095.293	
12/29/2005	1:51:26	9633600	54.24	1095.305	
12/29/2005	2:51:26	9637200	54.24	1095.305	
12/29/2005	13:51:26	9676800	54.24	1095.318	
12/30/2005	1:51:26	9720000	54.24	1095.334	
12/30/2005	13:51:26	9763200	54.19	1095.345	
12/31/2005	1:51:26	9806400	54.21	1095.346	
12/31/2005	13:51:26	9849600	54.21	1095.356	
1/1/2006	1:51:26	9892800	54.19	1095.366	
1/1/2006	13:51:26	9936000	54.19	1095.376	
1/2/2006	1:51:26	9979200	54.19	1095.36	
1/2/2006	13:51:26	10022400	54.17	1095.388	
1/3/2006	1:51:26	10065600	54.17	1095.4	
1/3/2006	13:51:26	10108800	54.15	1095.424	
1/4/2006	1:51:26	10152000	54.15	1095.42	
1/4/2006	13:51:26	10195200	54.15	1095.416	
1/5/2006	1:51:26	10238400	54.15	1095.408	
1/5/2006	13:51:26	10281600	54.15	1095.402	
1/6/2006	1:51:26	10324800	54.12	1095.398	
1/6/2006	13:51:26	10368000	54.12	1095.414	
1/7/2006	1:51:26	10411200	54.1	1095.416	
1/7/2006	13:51:26	10454400	54.1	1095.42	
1/8/2006	1:51:26	10497600	54.1	1095.424	
1/8/2006	13:51:26	10540800	54.1	1095.393	
1/9/2006	1:51:26	10584000	54.1	1095.334	
1/9/2006	13:51:26	10627200	54.05	1095.313	
1/10/2006	1:51:26	10670400	54.08	1095.314	
1/10/2006	13:51:26	10713600	54.05	1095.332	
1/11/2006	1:51:26	10756800	54.05	1095.342	
1/11/2006	13:51:26	10800000	54.05	1095.338	
1/12/2006	1:51:26	10843200	54.05	1095.328	
1/12/2006	13:51:26	10886400	54.03	1095.323	
1/13/2006	1:51:26	10929600	54.03	1095.291	
1/13/2006	13:51:26	10972800	54.01	1095.272	
1/14/2006	1:51:26	11016000	54.01	1095.264	
1/14/2006	13:51:26	11059200	54.01	1095.278	
1/15/2006	1:51:26	11102400	54.01	1095.293	
1/15/2006	13:51:26	11145600	54.01	1095.307	
1/16/2006	1:51:26	11188800	53.99	1095.288	
1/16/2006	13:51:26	11232000	53.99	1095.262	
1/17/2006	1:51:26	11275200	53.99	1095.239	
1/17/2006	13:51:26	11318400	53.96	1095.247	
1/18/2006	1:51:26	11361600	53.96	1095.231	

1/18/2006	13:51:26	11404800	53.96	1095.223
1/19/2006	1:51:26	11448000	53.94	1095.216
1/19/2006	13:51:26	11491200	53.94	1095.198
1/20/2006	1:51:26	11534400	53.94	1095.17
1/20/2006	13:51:26	11577600	53.92	1095.182
1/21/2006	1:51:26	11620800	53.92	1095.159
1/21/2006	13:51:26	11664000	53.92	1095.159
1/22/2006	1:51:26	11707200	53.9	1095.145
1/22/2006	13:51:26	11750400	53.9	1095.141
1/23/2006	1:51:26	11793600	53.87	1095.142
1/23/2006	13:51:26	11836800	53.87	1095.163
1/24/2006	1:51:26	11880000	53.87	1095.159
1/24/2006	13:51:26	11923200	53.87	1095.14
1/25/2006	1:51:26	11966400	53.87	1095.112
1/25/2006	13:51:26	12009600	53.85	1095.114
1/26/2006	1:51:26	12052800	53.83	1095.124
1/26/2006	13:51:26	12096000	53.83	1095.142
1/27/2006	1:51:26	12139200	53.83	1095.13
1/27/2006	13:51:26	12182400	53.81	1095.125
1/28/2006	1:51:26	12225600	53.81	1095.125
1/28/2006	13:51:26	12268800	53.78	1095.16
1/29/2006	1:51:26	12312000	53.78	1095.312
1/29/2006	13:51:26	12355200	53.78	1095.373
1/30/2006	1:51:26	12398400	53.76	1095.393
1/30/2006	13:51:26	12441600	53.76	1095.391
1/31/2006	1:51:26	12484800	53.76	1095.397
1/31/2006	13:51:26	12528000	53.74	1095.409
2/1/2006	1:51:26	12571200	53.74	1095.383
2/1/2006	13:51:26	12614400	53.74	1095.379
2/2/2006	1:51:26	12657600	53.74	1095.379
2/2/2006	13:51:26	12700800	53.72	1095.377
2/3/2006	1:51:26	12744000	53.72	1095.35
2/3/2006	13:51:26	12787200	53.69	1095.323
2/4/2006	1:51:26	12830400	53.69	1095.293
2/4/2006	13:51:26	12873600	53.69	1095.283
2/5/2006	1:51:26	12916800	53.69	1095.277
2/5/2006	13:51:26	12960000	53.67	1095.26
2/6/2006	1:51:26	13003200	53.67	1095.224
2/6/2006	13:51:26	13046400	53.67	1095.207
2/7/2006	1:51:26	13089600	53.65	1095.189
2/7/2006	13:51:26	13132800	53.65	1095.177
2/8/2006	1:51:26	13176000	53.62	1095.182
2/8/2006	13:51:26	13219200	53.62	1095.176
2/9/2006	1:51:26	13262400	53.62	1095.158
2/9/2006	13:51:26	13305600	53.62	1095.166
2/10/2006	1:51:26	13348800	53.62	1095.146
2/10/2006	13:51:26	13392000	53.6	1095.148
2/11/2006	1:51:26	13435200	53.6	1095.139
2/11/2006	13:51:26	13478400	53.58	1095.131
2/12/2006	1:51:26	13521600	53.58	1095.159
2/12/2006	13:51:26	13564800	53.58	1095.141
2/13/2006	1:51:26	13608000	53.58	1095.131

2/13/2006	13:51:26	13651200	53.58	1095.131
2/14/2006	1:51:26	13694400	53.56	1095.116
2/14/2006	13:51:26	13737600	53.56	1095.131
2/14/2006	22:51:26	13770000	53.56	1095.104
2/15/2006	1:51:26	13780800	53.56	1095.104
2/15/2006	13:51:26	13824000	53.53	1095.118
2/16/2006	1:51:26	13867200	53.53	1095.139
2/16/2006	13:51:26	13910400	53.53	1095.137
2/17/2006	1:51:26	13953600	53.53	1095.092
2/17/2006	13:51:26	13996800	53.51	1095.085
2/18/2006	1:51:26	14040000	53.51	1095.069
2/18/2006	13:51:26	14083200	53.51	1095.043
2/19/2006	1:51:26	14126400	53.49	1095.03
2/19/2006	13:51:26	14169600	53.49	1095.016
2/20/2006	1:51:26	14212800	53.49	1095.002
2/20/2006	13:51:26	14256000	53.47	1094.995
2/21/2006	1:51:26	14299200	53.47	1094.993
2/21/2006	13:51:26	14342400	53.47	1095
2/22/2006	1:51:26	14385600	53.47	1094.989
2/22/2006	13:51:26	14428800	53.44	1094.999
2/23/2006	1:51:26	14472000	53.44	1094.983
2/23/2006	13:51:26	14515200	53.44	1094.973
2/24/2006	1:51:26	14558400	53.44	1094.997
2/24/2006	13:51:26	14601600	53.42	1095.028
2/25/2006	1:51:26	14644800	53.44	1095.014
2/25/2006	13:51:26	14688000	53.42	1095.04
2/26/2006	1:51:26	14731200	53.42	1095.082
2/26/2006	13:51:26	14774400	53.42	1095.129
2/27/2006	1:51:26	14817600	53.42	1095.18
2/27/2006	13:51:26	14860800	53.4	1095.208
2/28/2006	1:51:26	14904000	53.4	1095.22
2/28/2006	13:51:26	14947200	53.38	1095.238
3/1/2006	1:51:26	14990400	53.35	1095.261
3/1/2006	13:51:26	15033600	53.4	1095.259
3/2/2006	1:51:26	15076800	53.38	1095.238
3/2/2006	13:51:26	15120000	53.35	1095.232
3/3/2006	1:51:26	15163200	53.35	1095.232
3/3/2006	13:51:26	15206400	53.4	1095.202
3/4/2006	1:51:26	15249600	53.33	1095.234
3/4/2006	13:51:26	15292800	53.33	1095.248
3/5/2006	1:51:26	15336000	53.33	1095.252
3/5/2006	13:51:26	15379200	53.38	1095.247
3/6/2006	1:51:26	15422400	53.29	1095.248
3/6/2006	13:51:26	15465600	53.4	1095.241
3/7/2006	1:51:26	15508800	53.31	1095.252
3/7/2006	13:51:26	15552000	53.35	1095.269
3/8/2006	1:51:26	15595200	53.29	1095.268
3/8/2006	13:51:26	15638400	53.29	1095.286
3/9/2006	1:51:26	15681600	53.29	1095.278
3/9/2006	13:51:26	15724800	53.29	1095.294
3/10/2006	1:51:26	15768000	53.26	1095.282
3/10/2006	13:51:26	15811200	53.35	1095.277

3/11/2006	1:51:26	15854400	53.26	1095.286	
3/11/2006	13:51:26	15897600	53.38	1095.247	
3/12/2006	1:51:26	15940800	53.24	1095.249	
3/12/2006	13:51:26	15984000	53.24	1095.288	
3/12/2006	23:51:26	16020000	53.24	1095.304	
3/13/2006	1:51:26	16027200	53.24	1095.298	
3/13/2006	13:51:26	16070400	53.33	1095.275	
3/14/2006	1:51:26	16113600	53.22	1095.273	
3/14/2006	13:51:26	16156800	53.29	1095.239	
3/15/2006	1:51:26	16200000	53.19	1095.273	
3/15/2006	13:51:26	16243200	53.35	1095.293	
3/16/2006	1:51:26	16286400	53.19	1095.303	
3/16/2006	13:51:26	16329600	53.35	1095.261	
3/17/2006	1:51:26	16372800	53.22	1095.241	
3/17/2006	13:51:26	16416000	53.29	1095.235	
3/18/2006	1:51:26	16459200	53.17	1095.248	
3/18/2006	13:51:26	16502400	53.33	1095.205	
3/19/2006	1:51:26	16545600	53.19	1095.24	
3/19/2006	13:51:26	16588800	53.19	1095.24	
3/20/2006	1:51:26	16632000	53.17	1095.254	
3/20/2006	13:51:26	16675200	53.19	1095.289	
3/21/2006	1:51:26	16718400	53.15	1095.297	
3/21/2006	13:51:26	16761600	53.22	1095.285	
3/22/2006	1:51:26	16804800	53.13	1095.284	
3/22/2006	13:51:26	16848000	53.31	1095.291	
3/23/2006	1:51:26	16891200	53.1	1095.333	
3/23/2006	13:51:26	16934400	53.24	1095.347	
3/24/2006	1:51:26	16977600	53.1	1095.394	
3/24/2006	13:51:26	17020800	53.24	1095.41	
3/25/2006	1:51:26	17064000	53.1	1095.439	
3/25/2006	13:51:26	17107200	53.33	1095.449	
3/26/2006	1:51:26	17150400	53.13	1095.496	
3/26/2006	5:51:26	17164800	53.1	1095.506	
3/26/2006	13:51:26	17193600	53.17	1095.529	
3/27/2006	1:51:26	17236800	53.35	1095.619	
3/27/2006	13:51:26	17280000	53.4	1095.656	
3/28/2006	1:51:26	17323200	53.22	1095.69	
3/28/2006	13:51:26	17366400	53.31	1095.705	
3/28/2006	15:51:26	17373600	53.26	1095.709	
3/29/2006	1:51:26	17409600	53.1	1095.721	1095.48
3/29/2006	13:51:26	17452800	53.13	1095.736	
3/30/2006	1:51:26	17496000	53.1	1095.742	
3/30/2006	13:51:26	17539200	53.1	1095.78	
3/30/2006	19:51:26	17560800	53.38	1095.93	
3/31/2006	1:51:26	17582400	53.44	1096.016	
3/31/2006	13:51:26	17625600	53.47	1096.085	
4/1/2006	1:51:26	17668800	53.17	1096.104	
4/1/2006	13:51:26	17712000	53.35	1096.123	
4/1/2006	14:51:26	17715600	53.26	1096.132	
4/2/2006	1:51:26	17755200	53.1	1096.165	
4/2/2006	13:51:26	17798400	53.19	1096.28	
4/2/2006	18:51:26	17816400	53.38	1096.335	

4/3/2006	1:51:26	17841600	53.35	1096.395
4/3/2006	13:51:26	17884800	53.26	1096.36
4/4/2006	1:51:26	17928000	53.01	1096.395
4/4/2006	13:51:26	17971200	53.01	1096.371
4/5/2006	1:51:26	18014400	52.99	1096.332
4/5/2006	13:51:26	18057600	52.97	1096.299
4/6/2006	1:51:26	18100800	52.99	1096.255
4/6/2006	13:51:26	18144000	52.97	1096.226
4/7/2006	1:51:26	18187200	52.97	1096.397
4/7/2006	13:51:26	18230400	53.01	1096.365
4/8/2006	1:51:26	18273600	52.92	1096.291
4/8/2006	13:51:26	18316800	52.95	1096.25
4/9/2006	1:51:26	18360000	52.92	1096.207
4/9/2006	13:51:26	18403200	52.99	1096.174
4/9/2006	16:51:26	18414000	52.95	1096.126
4/10/2006	1:51:26	18446400	52.9	1096.124
4/10/2006	13:51:26	18489600	52.81	1096.096
4/11/2006	1:51:26	18532800	52.9	1096.038
4/11/2006	13:51:26	18576000	52.92	1096.016
4/12/2006	1:51:26	18619200	52.9	1095.931
4/12/2006	3:51:26	18626400	52.92	1095.923
4/12/2006	13:51:26	18662400	52.95	1095.848
4/13/2006	1:51:26	18705600	52.9	1095.855
4/13/2006	13:51:26	18748800	53.24	1095.806
4/14/2006	1:51:26	18792000	52.88	1095.816
4/14/2006	13:51:26	18835200	52.88	1095.782
4/15/2006	1:51:26	18878400	52.9	1095.745
4/15/2006	13:51:26	18921600	52.88	1095.737
4/15/2006	16:51:26	18932400	53.06	1095.692
4/16/2006	1:51:26	18964800	52.85	1095.712
4/16/2006	13:51:26	19008000	53.13	1095.657
4/17/2006	1:51:26	19051200	52.9	1095.632
4/17/2006	13:51:26	19094400	52.92	1095.616
4/18/2006	1:51:26	19137600	52.9	1095.605
4/18/2006	13:51:26	19180800	52.92	1095.587
4/19/2006	1:51:26	19224000	52.92	1095.559
4/19/2006	13:51:26	19267200	52.92	1095.549
4/20/2006	1:51:26	19310400	52.9	1095.512
4/20/2006	13:51:26	19353600	52.88	1095.497
4/20/2006	15:51:26	19360800	52.88	1095.491
4/21/2006	1:51:26	19396800	52.88	1095.471
4/21/2006	13:51:26	19440000	53.13	1095.447
4/22/2006	1:51:26	19483200	52.88	1095.426
4/22/2006	13:51:26	19526400	53.1	1095.404
4/23/2006	1:51:26	19569600	52.88	1095.383
4/23/2006	13:51:26	19612800	53.19	1095.367
4/24/2006	1:51:26	19656000	52.88	1095.345
4/24/2006	13:51:26	19699200	53.13	1095.329
4/25/2006	1:51:26	19742400	52.88	1095.318
4/25/2006	13:51:26	19785600	52.88	1095.324
4/25/2006	16:51:26	19796400	52.99	1095.287
4/26/2006	1:51:26	19828800	52.85	1095.338

4/26/2006	13:51:26	19872000	52.92	1095.347
4/27/2006	1:51:26	19915200	52.9	1095.329
4/27/2006	13:51:26	19958400	52.95	1095.319
4/28/2006	1:51:26	20001600	52.92	1095.298
4/28/2006	13:51:26	20044800	52.88	1095.42
4/28/2006	16:51:26	20055600	53.19	1095.568
4/28/2006	20:51:26	20070000	53.19	1095.783
4/29/2006	1:51:26	20088000	53.35	1095.987
4/29/2006	2:51:26	20091600	53.35	1096.001
4/29/2006	13:51:26	20131200	53.33	1096.269
4/29/2006	14:51:26	20134800	53.35	1096.298
4/30/2006	1:51:26	20174400	53.42	1096.398
4/30/2006	11:51:26	20210400	53.42	1096.502
4/30/2006	13:51:26	20217600	53.44	1096.535
5/1/2006	1:51:26	20260800	53.1	1096.553
5/1/2006	13:51:26	20304000	53.08	1096.52
5/2/2006	1:51:26	20347200	52.9	1096.443
5/2/2006	13:51:26	20390400	53.15	1096.369
5/2/2006	19:51:26	20412000	52.97	1096.297
5/3/2006	1:51:26	20433600	52.85	1096.272
5/3/2006	13:51:26	20476800	52.88	1096.187
5/4/2006	1:51:26	20520000	52.83	1096.117
5/4/2006	7:51:26	20541600	52.83	1096.088
5/4/2006	13:51:26	20563200	52.85	1096.07
5/5/2006	1:51:26	20606400	52.81	1096.013
5/5/2006	13:51:26	20649600	52.83	1095.97
5/6/2006	1:51:26	20692800	52.79	1095.929
5/6/2006	12:51:26	20732400	52.95	1095.866
5/6/2006	13:51:26	20736000	53.13	1095.88
5/7/2006	1:51:26	20779200	52.81	1095.848
5/7/2006	13:51:26	20822400	52.95	1095.809
5/8/2006	1:51:26	20865600	52.81	1095.777
5/8/2006	13:51:26	20908800	52.83	1095.747
5/9/2006	1:51:26	20952000	52.83	1095.722
5/9/2006	13:51:26	20995200	52.83	1095.688
5/9/2006	20:51:26	21020400	52.81	1095.663
5/10/2006	1:51:26	21038400	52.79	1095.645
5/10/2006	13:51:26	21081600	52.79	1095.618
5/11/2006	1:51:26	21124800	52.83	1095.578
5/11/2006	13:51:26	21168000	52.81	1095.543
5/12/2006	1:51:26	21211200	52.79	1095.516
5/12/2006	13:51:26	21254400	52.79	1095.49
5/12/2006	22:51:26	21286800	52.83	1095.46
5/13/2006	1:51:26	21297600	52.79	1095.455
5/13/2006	13:51:26	21340800	52.9	1095.39
5/14/2006	1:51:26	21384000	52.81	1095.376
5/14/2006	13:51:26	21427200	52.81	1095.346
5/15/2006	1:51:26	21470400	53.24	1095.306
5/16/2006				
5/17/2006				
5/18/2006				
5/19/2006				

5/20/2006
5/21/2006
5/21/2006
5/22/2006
5/23/2006
5/24/2006
5/25/2006
5/26/2006
5/27/2006
5/27/2006
5/28/2006
5/29/2006
5/30/2006
5/31/2006
6/1/2006
6/2/2006
6/3/2006
6/4/2006
6/5/2006
6/6/2006
6/7/2006
6/8/2006
6/9/2006
6/10/2006
6/11/2006
6/12/2006
6/13/2006
6/14/2006
6/15/2006
6/16/2006
6/17/2006
6/18/2006
6/19/2006
6/20/2006
6/21/2006
6/22/2006
6/23/2006
6/24/2006
6/25/2006
6/26/2006
6/27/2006
6/28/2006
6/29/2006
6/30/2006
7/1/2006
7/2/2006
7/3/2006
7/4/2006
7/5/2006
7/6/2006
7/7/2006
7/8/2006

7/9/2006
7/10/2006
7/11/2006
7/12/2006
7/13/2006
7/14/2006
7/15/2006
7/16/2006
7/17/2006
7/18/2006
7/19/2006
7/20/2006
7/21/2006
7/22/2006
7/23/2006
7/24/2006
7/25/2006
7/26/2006
7/27/2006
7/28/2006
7/29/2006
7/30/2006
7/31/2006
8/1/2006
8/2/2006
8/3/2006
8/4/2006
8/5/2006
8/6/2006
8/7/2006
8/8/2006
8/9/2006
8/10/2006
8/11/2006
8/12/2006
8/13/2006
8/14/2006
8/15/2006
8/16/2006
8/17/2006
8/18/2006
8/19/2006
8/20/2006
8/21/2006
8/22/2006
8/23/2006
8/24/2006
8/25/2006
8/26/2006
8/27/2006
8/28/2006
8/29/2006

8/30/2006				
8/31/2006				
9/1/2006				
9/2/2006				
9/3/2006				
9/4/2006				
9/5/2006				
9/6/2006				
9/7/2006				
9/8/2006				
9/9/2006				
9/10/2006				
9/11/2006				
9/12/2006				
9/13/2006				
9/14/2006				
9/15/2006				
9/16/2006				
9/17/2006				
9/18/2006				
9/19/2006				
9/20/2006				
9/21/2006				
9/22/2006				
9/23/2006				
9/24/2006				
9/25/2006	14:32:35	0	54.69	1096.109
9/26/2006	2:32:35	43200	54.33	1096.143
9/26/2006	14:32:35	86400	54.28	1096.13
9/27/2006	2:32:35	129600	54.33	1096.08
9/27/2006	14:32:35	172800	54.33	1096.041
9/28/2006	2:32:35	216000	54.33	1096.023
9/28/2006	14:32:35	259200	54.33	1096.007
9/29/2006	2:32:35	302400	54.35	1095.991
9/29/2006	14:32:35	345600	54.37	1095.954
9/30/2006	0:32:35	381600	54.39	1095.906
9/30/2006	2:32:35	388800	54.39	1095.902
9/30/2006	14:32:35	432000	54.39	1095.865
10/1/2006	2:32:35	475200	54.42	1095.823
10/1/2006	14:32:35	518400	54.39	1095.794
10/2/2006	2:32:35	561600	54.42	1095.75
10/2/2006	14:32:35	604800	54.42	1095.717
10/2/2006	17:32:35	615600	54.39	1095.705
10/3/2006	2:32:35	648000	54.42	1095.685
10/3/2006	14:32:35	691200	54.42	1095.66
10/4/2006	2:32:35	734400	54.44	1095.614
10/4/2006	14:32:35	777600	54.44	1095.577
10/5/2006	2:32:35	820800	54.44	1095.551
10/5/2006	14:32:35	864000	54.44	1095.532
10/6/2006	2:32:35	907200	54.44	1095.506
10/6/2006	3:32:35	910800	54.44	1095.504
10/6/2006	14:32:35	950400	54.44	1095.49

10/7/2006	2:32:35	993600	54.44	1095.465	
10/7/2006	14:32:35	1036800	54.44	1095.445	
10/8/2006	2:32:35	1080000	54.46	1095.415	
10/8/2006	14:32:35	1123200	54.46	1095.386	
10/9/2006	2:32:35	1166400	54.46	1095.36	
10/9/2006	14:32:35	1209600	54.46	1095.343	
10/10/2006	2:32:35	1252800	54.48	1095.325	
10/10/2006	14:32:35	1296000	54.46	1095.341	
10/11/2006	2:32:35	1339200	54.46	1095.366	
10/11/2006	14:32:35	1382400	54.46	1095.323	
10/12/2006	2:32:35	1425600	54.48	1095.305	
10/12/2006	3:32:35	1429200	54.48	1095.303	
10/12/2006	14:32:35	1468800	54.48	1095.301	
10/13/2006	2:32:35	1512000	54.48	1095.279	
10/13/2006	14:32:35	1555200	54.46	1095.274	
10/14/2006	2:32:35	1598400	54.48	1095.256	
10/14/2006	14:32:35	1641600	54.46	1095.254	
10/15/2006	2:32:35	1684800	54.46	1095.254	
10/15/2006	14:32:35	1728000	54.46	1095.266	
10/16/2006	2:32:35	1771200	54.46	1095.266	
10/16/2006	14:32:35	1814400	54.46	1095.295	
10/17/2006	2:32:35	1857600	54.48	1095.287	
10/17/2006	14:32:35	1900800	54.46	1095.272	
10/18/2006	2:32:35	1944000	54.48	1095.25	
10/18/2006	14:32:35	1987200	54.48	1095.293	
10/19/2006	2:32:35	2030400	54.48	1095.319	
10/19/2006	14:32:35	2073600	54.48	1095.348	
10/20/2006	2:32:35	2116800	54.51	1095.352	
10/20/2006	14:32:35	2160000	54.51	1095.36	
10/21/2006	2:32:35	2203200	54.51	1095.328	
10/21/2006	14:32:35	2246400	54.48	1095.35	
10/22/2006	2:32:35	2289600	54.51	1095.36	
10/22/2006	14:32:35	2332800	54.48	1095.374	
10/23/2006	2:32:35	2376000	54.51	1095.372	
10/23/2006	14:32:35	2419200	54.51	1095.379	
10/24/2006	2:32:35	2462400	54.51	1095.364	
10/24/2006	14:32:35	2505600	54.51	1095.377	
10/25/2006	2:32:35	2548800	54.51	1095.372	
10/25/2006	14:32:35	2592000	54.51	1095.376	
10/26/2006	2:32:35	2635200	54.51	1095.366	
10/26/2006	14:32:35	2678400	54.53	1095.385	
10/27/2006	2:32:35	2721600	54.53	1095.383	
10/27/2006	14:32:35	2764800	54.53	1095.387	
10/28/2006	2:32:35	2808000	54.53	1095.365	
10/28/2006	14:32:35	2851200	54.51	1095.379	
10/29/2006	2:32:35	2894400	54.53	1095.369	1095.19
10/29/2006	14:32:35	2937600	54.53	1095.375	
10/30/2006	2:32:35	2980800	54.55	1095.371	
10/30/2006	11:41:47	0	54.55	1095.19	
10/30/2006	23:41:47	43200	54.58	1095.105	
10/31/2006	11:41:47	86400	54.53	1095.088	
10/31/2006	23:41:47	129600	54.55	1095.078	

11/1/2006	11:41:47	172800	54.55	1095.062
11/1/2006	23:41:47	216000	54.55	1095.058
11/2/2006	11:41:47	259200	54.55	1095.046
11/2/2006	23:41:47	302400	54.55	1095.048
11/3/2006	11:41:47	345600	54.55	1095.062
11/3/2006	23:41:47	388800	54.55	1095.066
11/4/2006	11:41:47	432000	54.55	1095.056
11/4/2006	23:41:47	475200	54.58	1095.042
11/5/2006	11:41:47	518400	54.55	1095.04
11/5/2006	23:41:47	561600	54.58	1095.036
11/6/2006	11:41:47	604800	54.55	1095.038
11/6/2006	23:41:47	648000	54.58	1095.034
11/7/2006	11:41:47	691200	54.55	1095.04
11/7/2006	23:41:47	734400	54.58	1095.044
11/8/2006	11:41:47	777600	54.55	1095.048
11/8/2006	23:41:47	820800	54.58	1095.032
11/9/2006	11:41:47	864000	54.58	1095.014
11/9/2006	23:41:47	907200	54.58	1095.01
11/10/2006	11:41:47	950400	54.58	1095.005
11/10/2006	23:41:47	993600	54.58	1094.999
11/11/2006	11:41:47	1036800	54.55	1095.009
11/11/2006	23:41:47	1080000	54.58	1095.032
11/12/2006	11:41:47	1123200	54.58	1095.048
11/12/2006	23:41:47	1166400	54.58	1095.028
11/13/2006	11:41:47	1209600	54.58	1095.02
11/13/2006	23:41:47	1252800	54.58	1095.032
11/14/2006	11:41:47	1296000	54.58	1095.048
11/14/2006	23:41:47	1339200	54.58	1095.026
11/15/2006	11:41:47	1382400	54.55	1094.999
11/15/2006	23:41:47	1425600	54.6	1095
11/16/2006	11:41:47	1468800	54.58	1095.003
11/16/2006	23:41:47	1512000	54.58	1095.016
11/17/2006	11:41:47	1555200	54.58	1094.995
11/17/2006	17:41:47	1576800	54.58	1094.989
11/17/2006	23:41:47	1598400	54.58	1094.983
11/18/2006	11:41:47	1641600	54.58	1094.981
11/18/2006	23:41:47	1684800	54.58	1094.981
11/19/2006	11:41:47	1728000	54.58	1094.993
11/19/2006	23:41:47	1771200	54.58	1094.993
11/20/2006	11:41:47	1814400	54.58	1095.008
11/20/2006	23:41:47	1857600	54.55	1095.028
11/21/2006	11:41:47	1900800	54.55	1095.038
11/21/2006	23:41:47	1944000	54.58	1095.032
11/22/2006	11:41:47	1987200	54.58	1095.026
11/22/2006	23:41:47	2030400	54.6	1095.016
11/23/2006	11:41:47	2073600	54.6	1095.014
11/23/2006	23:41:47	2116800	54.6	1095.016
11/24/2006	11:41:47	2160000	54.6	1094.994
11/24/2006	23:41:47	2203200	54.6	1094.991
11/25/2006	11:41:47	2246400	54.6	1094.983
11/25/2006	23:41:47	2289600	54.6	1094.979
11/26/2006	11:41:47	2332800	54.6	1094.979

11/26/2006	23:41:47	2376000	54.62	1094.969
11/27/2006	11:41:47	2419200	54.6	1094.975
11/27/2006	23:41:47	2462400	54.6	1095.002
11/28/2006	11:41:47	2505600	54.58	1095.022
11/28/2006	23:41:47	2548800	54.6	1094.979
11/29/2006	11:41:47	2592000	54.6	1094.963
11/29/2006	23:41:47	2635200	54.6	1094.957
11/30/2006	11:41:47	2678400	54.6	1094.953
11/30/2006	23:41:47	2721600	54.6	1094.961
12/1/2006	11:41:47	2764800	54.62	1094.933
12/1/2006	23:41:47	2808000	54.62	1094.908
12/2/2006	11:41:47	2851200	54.62	1094.872
12/2/2006	23:41:47	2894400	54.6	1094.857
12/3/2006	11:41:47	2937600	54.6	1094.853
12/3/2006	23:41:47	2980800	54.58	1094.898
12/4/2006	11:41:47	3024000	54.58	1094.914
12/4/2006	23:41:47	3067200	54.55	1094.94
12/5/2006	11:41:47	3110400	54.55	1094.993
12/5/2006	23:41:47	3153600	54.55	1095.007
12/6/2006	11:41:47	3196800	54.55	1095.023
12/6/2006	23:41:47	3240000	54.58	1095.005
12/7/2006	11:41:47	3283200	54.55	1095.013
12/7/2006	23:41:47	3326400	54.55	1095.052
12/8/2006	11:41:47	3369600	54.55	1095.068
12/8/2006	23:41:47	3412800	54.55	1095.087
12/9/2006	11:41:47	3456000	54.53	1095.098
12/9/2006	23:41:47	3499200	54.55	1095.101
12/10/2006	11:41:47	3542400	54.55	1095.103
12/10/2006	23:41:47	3585600	54.53	1095.113
12/11/2006	11:41:47	3628800	54.53	1095.127
12/11/2006	23:41:47	3672000	54.53	1095.139
12/12/2006	11:41:47	3715200	54.51	1095.155
12/12/2006	23:41:47	3758400	54.51	1095.176
12/13/2006	11:41:47	3801600	54.53	1095.17
12/13/2006	20:41:47	3834000	54.51	1095.19
12/13/2006	23:41:47	3844800	54.51	1095.196

**MW04-17 Groundwater Elevations
December 28, 2005 thru December 14, 2006**

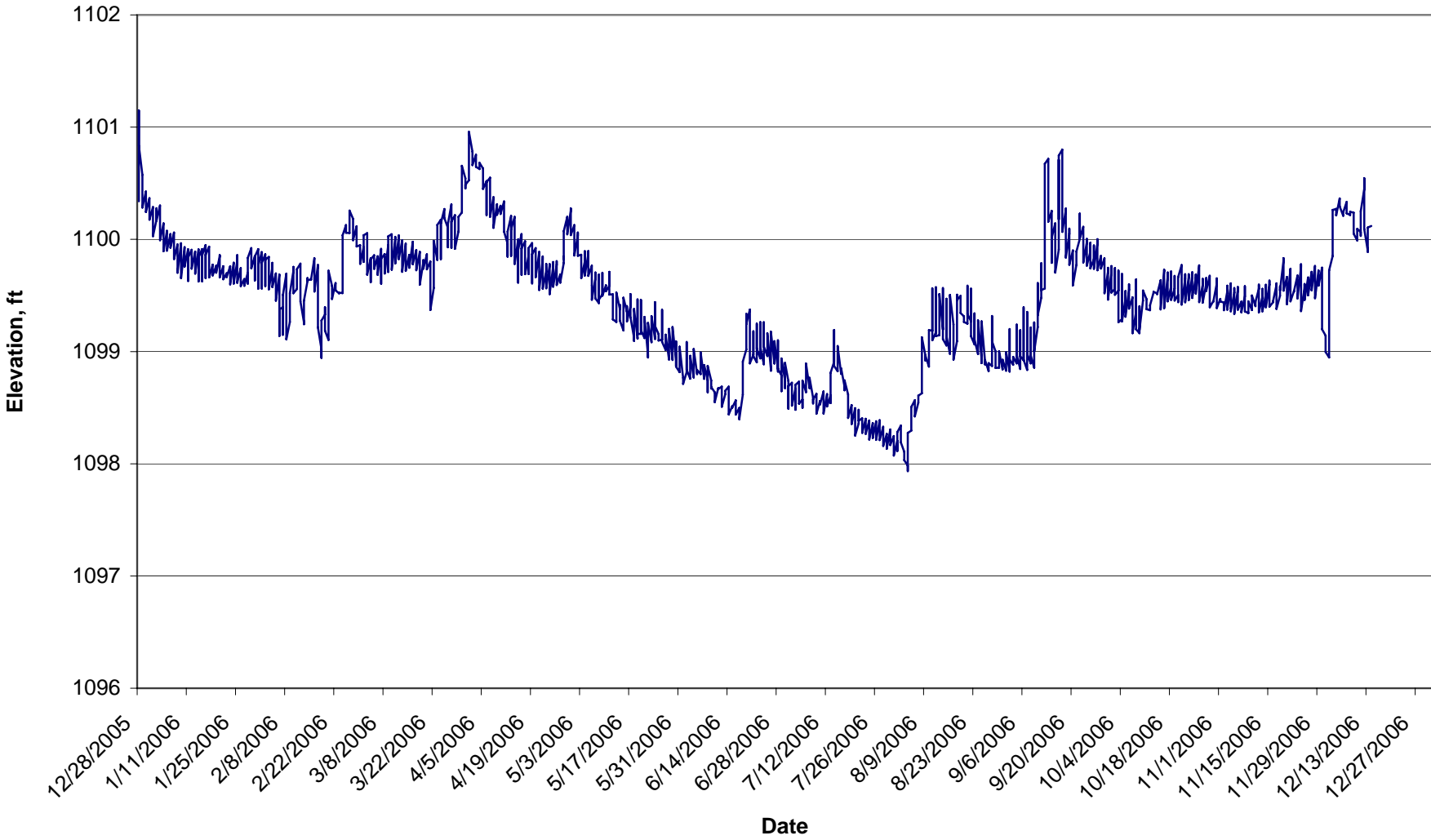

In-Situ Inc. MiniTroll Pro
 MW04-17

Date	Time	ET (sec)	Chan[1] Temperatur Fahrenheit	Chan[2] Pressure Feet H2O
12/28/2005	0:07:54	9547200	67.37	1100.339
12/28/2005	9:07:54	9579600	67.35	1100.475
12/28/2005	12:07:54	9590400	67.21	1100.534
12/28/2005	21:07:54	9622800	67.44	1101.149
12/28/2005	22:07:54	9626400	67.33	1100.835
12/29/2005	0:07:54	9633600	67.26	1100.574
12/29/2005	1:07:54	9637200	67.28	1100.505
12/29/2005	6:07:54	9655200	67.35	1100.286
12/29/2005	12:07:54	9676800	67.33	1100.283
12/30/2005	0:07:54	9720000	67.37	1100.426
12/30/2005	12:07:54	9763200	67.35	1100.244
12/31/2005	0:07:54	9806400	67.35	1100.367
12/31/2005	12:07:54	9849600	67.44	1100.175
1/1/2006	0:07:54	9892800	67.46	1100.288
1/1/2006	10:07:54	9928800	67.44	1100.076
1/1/2006	12:07:54	9936000	67.44	1100.028
1/2/2006	0:07:54	9979200	67.46	1100.175
1/2/2006	3:07:54	9990000	67.51	1100.277
1/2/2006	12:07:54	10022400	67.53	1100.167
1/3/2006	0:07:54	10065600	67.42	1100.302
1/3/2006	7:07:54	10090800	67.48	1100.044
1/3/2006	12:07:54	10108800	67.53	1099.992
1/4/2006	0:07:54	10152000	67.46	1100.142
1/4/2006	12:07:54	10195200	67.48	1099.894
1/5/2006	0:07:54	10238400	67.46	1100.076
1/5/2006	12:07:54	10281600	67.55	1099.899
1/6/2006	0:07:54	10324800	67.62	1100.047
1/6/2006	12:07:54	10368000	67.6	1099.926
1/7/2006	0:07:54	10411200	67.51	1100.061
1/7/2006	8:07:54	10440000	67.62	1099.84
1/7/2006	12:07:54	10454400	67.6	1099.825
1/8/2006	0:07:54	10497600	67.53	1099.955
1/8/2006	12:07:54	10540800	67.78	1099.702
1/9/2006	0:07:54	10584000	67.71	1099.965
1/9/2006	12:07:54	10627200	67.57	1099.653
1/10/2006	0:07:54	10670400	67.64	1099.93
1/10/2006	12:07:54	10713600	67.64	1099.757
1/11/2006	0:07:54	10756800	67.78	1099.912
1/11/2006	10:07:54	10792800	67.66	1099.632
1/11/2006	12:07:54	10800000	67.66	1099.629
1/11/2006	22:07:54	10836000	67.62	1099.837
1/12/2006	0:07:54	10843200	67.8	1099.907
1/12/2006	12:07:54	10886400	67.62	1099.739

1/13/2006	0:07:54	10929600	67.75	1099.891
1/13/2006	12:07:54	10972800	67.66	1099.694
1/14/2006	0:07:54	11016000	67.75	1099.911
1/14/2006	11:07:54	11055600	67.75	1099.636
1/14/2006	12:07:54	11059200	67.57	1099.625
1/14/2006	21:07:54	11091600	67.87	1099.839
1/15/2006	0:07:54	11102400	67.82	1099.913
1/15/2006	12:07:54	11145600	67.8	1099.636
1/15/2006	13:07:54	11149200	67.73	1099.626
1/15/2006	21:07:54	11178000	67.87	1099.856
1/16/2006	0:07:54	11188800	67.82	1099.949
1/16/2006	12:07:54	11232000	67.82	1099.674
1/16/2006	13:07:54	11235600	67.78	1099.654
1/16/2006	21:07:54	11264400	67.8	1099.862
1/17/2006	0:07:54	11275200	67.87	1099.935
1/17/2006	12:07:54	11318400	67.87	1099.675
1/17/2006	13:07:54	11322000	67.85	1099.66
1/18/2006	0:07:54	11361600	67.8	1099.775
1/18/2006	12:07:54	11404800	67.8	1099.678
1/19/2006	0:07:54	11448000	67.73	1099.764
1/19/2006	12:07:54	11491200	67.89	1099.702
1/20/2006	0:07:54	11534400	67.89	1099.847
1/20/2006	1:07:54	11538000	67.91	1099.86
1/20/2006	12:07:54	11577600	67.78	1099.681
1/20/2006	15:07:54	11588400	67.82	1099.66
1/21/2006	0:07:54	11620800	67.91	1099.761
1/21/2006	12:07:54	11664000	67.87	1099.644
1/22/2006	0:07:54	11707200	67.82	1099.698
1/22/2006	12:07:54	11750400	67.87	1099.663
1/23/2006	0:07:54	11793600	67.8	1099.76
1/23/2006	12:07:54	11836800	67.98	1099.599
1/24/2006	0:07:54	11880000	67.8	1099.792
1/24/2006	12:07:54	11923200	67.87	1099.606
1/25/2006	0:07:54	11966400	67.96	1099.805
1/25/2006	2:07:54	11973600	67.91	1099.86
1/25/2006	12:07:54	12009600	67.87	1099.634
1/25/2006	13:07:54	12013200	67.94	1099.613
1/26/2006	0:07:54	12052800	67.96	1099.743
1/26/2006	12:07:54	12096000	67.98	1099.584
1/27/2006	0:07:54	12139200	68.05	1099.647
1/27/2006	12:07:54	12182400	67.87	1099.586
1/28/2006	0:07:54	12225600	67.98	1099.702
1/28/2006	12:07:54	12268800	67.91	1099.605
1/28/2006	21:07:54	12301200	68	1099.835
1/29/2006	0:07:54	12312000	68	1099.922
1/29/2006	12:07:54	12355200	68.03	1099.742
1/30/2006	0:07:54	12398400	68.03	1099.85
1/30/2006	12:07:54	12441600	67.96	1099.7
1/30/2006	16:07:54	12456000	67.96	1099.634
1/30/2006	22:07:54	12477600	67.98	1099.847
1/31/2006	0:07:54	12484800	67.94	1099.913

1/31/2006	12:07:54	12528000	67.89	1099.633
1/31/2006	13:07:54	12531600	67.85	1099.56
1/31/2006	21:07:54	12560400	68.05	1099.766
2/1/2006	0:07:54	12571200	67.94	1099.886
2/1/2006	12:07:54	12614400	67.96	1099.603
2/1/2006	15:07:54	12625200	67.85	1099.562
2/1/2006	22:07:54	12650400	67.96	1099.791
2/2/2006	0:07:54	12657600	67.96	1099.866
2/2/2006	12:07:54	12700800	67.96	1099.601
2/2/2006	13:07:54	12704400	68	1099.583
2/2/2006	23:07:54	12740400	67.96	1099.82
2/3/2006	0:07:54	12744000	68.03	1099.843
2/3/2006	11:07:54	12783600	68	1099.588
2/3/2006	12:07:54	12787200	68.05	1099.555
2/4/2006	0:07:54	12830400	67.91	1099.751
2/4/2006	4:07:54	12844800	67.98	1099.791
2/4/2006	11:07:54	12870000	67.89	1099.59
2/4/2006	12:07:54	12873600	67.87	1099.574
2/5/2006	0:07:54	12916800	68.03	1099.697
2/5/2006	12:07:54	12960000	67.89	1099.453
2/6/2006	0:07:54	13003200	68	1099.686
2/6/2006	12:07:54	13046400	67.96	1099.459
2/6/2006	15:07:54	13057200	68.05	1099.368
2/6/2006	17:07:54	13064400	67.94	1099.139
2/6/2006	23:07:54	13086000	67.98	1099.377
2/7/2006	0:07:54	13089600	68.05	1099.394
2/7/2006	10:07:54	13125600	67.89	1099.149
2/7/2006	11:07:54	13129200	68	1099.503
2/7/2006	12:07:54	13132800	68.07	1099.505
2/8/2006	0:07:54	13176000	67.85	1099.694
2/8/2006	12:07:54	13219200	68.03	1099.48
2/8/2006	17:07:54	13237200	67.94	1099.109
2/9/2006	0:07:54	13262400	68.05	1099.264
2/9/2006	3:07:54	13273200	67.89	1099.315
2/9/2006	12:07:54	13305600	68.05	1099.41
2/9/2006	18:07:54	13327200	68	1099.52
2/10/2006	0:07:54	13348800	68.07	1099.717
2/10/2006	1:07:54	13352400	67.96	1099.755
2/10/2006	12:07:54	13392000	67.91	1099.545
2/10/2006	13:07:54	13395600	67.89	1099.52
2/11/2006	0:07:54	13435200	68.03	1099.557
2/11/2006	12:07:54	13478400	67.91	1099.687
2/11/2006	20:07:54	13507200	68	1099.734
2/12/2006	0:07:54	13521600	68.07	1099.784
2/12/2006	12:07:54	13564800	67.89	1099.493
2/12/2006	13:07:54	13568400	67.78	1099.447
2/13/2006	0:07:54	13608000	67.91	1099.26
2/13/2006	2:07:54	13615200	67.91	1099.244
2/13/2006	12:07:54	13651200	67.96	1099.406
2/13/2006	17:07:54	13669200	68	1099.455
2/14/2006	0:07:54	13694400	68.05	1099.627

2/14/2006	2:07:54	13701600	67.98	1099.655
2/14/2006	12:07:54	13737600	67.96	1099.635
2/15/2006	0:07:54	13780800	67.96	1099.644
2/15/2006	12:07:54	13824000	67.89	1099.64
2/16/2006	0:07:54	13867200	68.05	1099.832
2/16/2006	12:07:54	13910400	67.94	1099.535
2/17/2006	0:07:54	13953600	67.98	1099.772
2/17/2006	10:07:54	13989600	67.82	1099.448
2/17/2006	12:07:54	13996800	67.89	1099.335
2/17/2006	14:07:54	14004000	67.89	1099.214
2/18/2006	0:07:54	14040000	67.82	1099.02
2/18/2006	1:07:54	14043600	67.89	1098.943
2/18/2006	9:07:54	14072400	67.91	1099.183
2/18/2006	12:07:54	14083200	67.98	1099.277
2/19/2006	0:07:54	14126400	67.91	1099.33
2/19/2006	12:07:54	14169600	67.96	1099.394
2/19/2006	13:07:54	14173200	67.94	1099.396
2/19/2006	20:07:54	14198400	67.91	1099.186
2/20/2006	0:07:54	14212800	67.94	1099.103
2/20/2006	7:07:54	14238000	67.89	1099.407
2/20/2006	11:07:54	14252400	67.98	1099.688
2/20/2006	12:07:54	14256000	67.96	1099.721
2/21/2006	0:07:54	14299200	67.98	1099.585
2/21/2006	12:07:54	14342400	67.89	1099.508
2/21/2006	14:07:54	14349600	67.85	1099.468
2/22/2006	0:07:54	14385600	67.87	1099.611
2/22/2006	12:07:54	14428800	67.87	1099.545
2/23/2006	0:07:54	14472000	67.87	1099.519
2/23/2006	12:07:54	14515200	67.87	1099.524
2/24/2006	0:07:54	14558400	67.85	1099.521
2/24/2006	12:07:54	14601600	67.94	1099.574
2/24/2006	15:07:54	14612400	67.96	1099.803
2/24/2006	23:07:54	14641200	68	1100.037
2/25/2006	0:07:54	14644800	67.91	1100.127
2/25/2006	12:07:54	14688000	67.91	1100.059
2/26/2006	0:07:54	14731200	67.89	1100.056
2/26/2006	12:07:54	14774400	67.96	1100.133
2/26/2006	14:07:54	14781600	67.78	1100.256
2/27/2006	0:07:54	14817600	67.78	1100.183
2/27/2006	8:07:54	14846400	67.78	1100.044
2/27/2006	12:07:54	14860800	67.82	1099.992
2/28/2006	0:07:54	14904000	67.89	1100.117
2/28/2006	12:07:54	14947200	67.89	1099.936
3/1/2006	0:07:54	14990400	67.89	1099.948
3/1/2006	9:07:54	15022800	67.91	1099.83
3/1/2006	12:07:54	15033600	67.73	1099.781
3/2/2006	0:07:54	15076800	67.82	1099.93
3/2/2006	12:07:54	15120000	67.78	1099.799
3/2/2006	21:07:54	15152400	67.82	1100.037
3/3/2006	0:07:54	15163200	67.91	1100.055
3/3/2006	8:07:54	15192000	67.75	1099.82

3/3/2006	12:07:54	15206400	67.87	1099.685
3/4/2006	0:07:54	15249600	67.75	1099.832
3/4/2006	12:07:54	15292800	67.82	1099.66
3/4/2006	15:07:54	15303600	67.75	1099.618
3/4/2006	23:07:54	15332400	67.71	1099.821
3/5/2006	0:07:54	15336000	67.78	1099.858
3/5/2006	12:07:54	15379200	67.8	1099.737
3/6/2006	0:07:54	15422400	67.8	1099.849
3/6/2006	12:07:54	15465600	67.85	1099.684
3/7/2006	0:07:54	15508800	67.66	1099.916
3/7/2006	12:07:54	15552000	67.75	1099.63
3/7/2006	13:07:54	15555600	67.78	1099.603
3/7/2006	23:07:54	15591600	67.75	1099.827
3/8/2006	0:07:54	15595200	67.73	1099.869
3/8/2006	12:07:54	15638400	67.87	1099.695
3/9/2006	0:07:54	15681600	67.73	1099.947
3/9/2006	12:07:54	15724800	67.66	1099.709
3/9/2006	23:07:54	15764400	67.66	1100.027
3/10/2006	0:07:54	15768000	67.69	1100.046
3/10/2006	10:07:54	15804000	67.66	1099.795
3/10/2006	12:07:54	15811200	67.78	1099.729
3/11/2006	0:07:54	15854400	67.71	1100.006
3/11/2006	1:07:54	15858000	67.66	1100.022
3/11/2006	11:07:54	15894000	67.57	1099.813
3/11/2006	12:07:54	15897600	67.71	1099.785
3/12/2006	0:07:54	15940800	67.69	1100.02
3/12/2006	1:07:54	15944400	67.73	1100.035
3/12/2006	12:07:54	15984000	67.71	1099.864
3/12/2006	14:07:54	15991200	67.73	1099.823
3/13/2006	0:07:54	16027200	67.62	1099.991
3/13/2006	12:07:54	16070400	67.6	1099.71
3/14/2006	0:07:54	16113600	67.66	1099.962
3/14/2006	12:07:54	16156800	67.69	1099.719
3/15/2006	0:07:54	16200000	67.73	1099.862
3/15/2006	12:07:54	16243200	67.73	1099.747
3/16/2006	0:07:54	16286400	67.57	1099.978
3/16/2006	12:07:54	16329600	67.64	1099.778
3/17/2006	0:07:54	16372800	67.69	1099.905
3/17/2006	12:07:54	16416000	67.69	1099.724
3/18/2006	0:07:54	16459200	67.57	1099.889
3/18/2006	12:07:54	16502400	67.64	1099.619
3/18/2006	13:07:54	16506000	67.62	1099.597
3/19/2006	0:07:54	16545600	67.64	1099.797
3/19/2006	1:07:54	16549200	67.69	1099.815
3/19/2006	12:07:54	16588800	67.64	1099.739
3/20/2006	0:07:54	16632000	67.57	1099.866
3/20/2006	12:07:54	16675200	67.6	1099.733
3/21/2006	0:07:54	16718400	67.62	1099.802
3/21/2006	8:07:54	16747200	67.57	1099.577
3/21/2006	12:07:54	16761600	67.55	1099.456
3/21/2006	17:07:54	16779600	67.6	1099.371

3/22/2006	0:07:54	16804800	67.57	1099.567
3/22/2006	1:07:54	16808400	67.57	1099.646
3/22/2006	5:07:54	16822800	67.62	1099.898
3/22/2006	12:07:54	16848000	67.48	1099.986
3/23/2006	0:07:54	16891200	67.55	1099.816
3/23/2006	12:07:54	16934400	67.53	1100.008
3/23/2006	14:07:54	16941600	67.53	1100.129
3/24/2006	0:07:54	16977600	67.62	1100.175
3/24/2006	8:07:54	17006400	67.55	1099.906
3/24/2006	12:07:54	17020800	67.51	1099.823
3/24/2006	19:07:54	17046000	67.44	1100.143
3/25/2006	0:07:54	17064000	67.6	1100.27
3/25/2006	12:07:54	17107200	67.53	1100.189
3/26/2006	0:07:54	17150400	67.48	1100.103
3/26/2006	9:07:54	17182800	67.53	1099.929
3/26/2006	12:07:54	17193600	67.44	1099.956
3/26/2006	17:07:54	17211600	67.44	1100.136
3/27/2006	0:07:54	17236800	67.48	1100.311
3/27/2006	12:07:54	17280000	67.44	1099.937
3/27/2006	13:07:54	17283600	67.37	1099.923
3/27/2006	21:07:54	17312400	67.53	1100.158
3/28/2006	0:07:54	17323200	67.46	1100.216
3/28/2006	10:07:54	17359200	67.42	1099.943
3/28/2006	12:07:54	17366400	67.44	1099.915
3/29/2006	0:07:54	17409600	67.39	1100.07
3/29/2006	6:07:54	17431200	67.42	1100.143
3/29/2006	12:07:54	17452800	67.39	1100.2
3/30/2006	0:07:54	17496000	67.48	1100.239
3/30/2006	12:07:54	17539200	67.42	1100.294
3/30/2006	14:07:54	17546400	67.42	1100.352
3/30/2006	16:07:54	17553600	67.44	1100.656
3/31/2006	0:07:54	17582400	67.39	1100.544
3/31/2006	8:07:54	17611200	67.42	1100.453
3/31/2006	12:07:54	17625600	67.28	1100.486
4/1/2006	0:07:54	17668800	67.37	1100.526
4/1/2006	5:07:54	17686800	67.42	1100.672
4/1/2006	10:07:54	17704800	67.35	1100.894
4/1/2006	12:07:54	17712000	67.33	1100.958
4/2/2006	0:07:54	17755200	67.37	1100.781
4/2/2006	5:07:54	17773200	67.46	1100.69
4/2/2006	12:07:54	17798400	67.33	1100.662
4/3/2006	0:07:54	17841600	67.44	1100.754
4/3/2006	12:07:54	17884800	67.33	1100.646
4/4/2006	0:07:54	17928000	67.28	1100.627
4/4/2006	12:07:54	17971200	67.28	1100.683
4/5/2006	0:07:54	18014400	67.33	1100.631
4/5/2006	4:07:54	18028800	67.35	1100.482
4/5/2006	12:07:54	18057600	67.39	1100.45
4/6/2006	0:07:54	18100800	67.28	1100.519
4/6/2006	7:07:54	18126000	67.3	1100.265
4/6/2006	12:07:54	18144000	67.28	1100.216

4/6/2006	19:07:54	18169200	67.33	1100.509
4/7/2006	0:07:54	18187200	67.26	1100.55
4/7/2006	7:07:54	18212400	67.33	1100.295
4/7/2006	12:07:54	18230400	67.33	1100.201
4/8/2006	0:07:54	18273600	67.14	1100.376
4/8/2006	12:07:54	18316800	67.19	1100.103
4/9/2006	0:07:54	18360000	67.26	1100.314
4/9/2006	12:07:54	18403200	67.26	1100.218
4/10/2006	0:07:54	18446400	67.23	1100.299
4/10/2006	12:07:54	18489600	67.21	1100.226
4/11/2006	0:07:54	18532800	67.23	1100.338
4/11/2006	12:07:54	18576000	67.17	1100.264
4/11/2006	19:07:54	18601200	67.14	1100.068
4/12/2006	0:07:54	18619200	67.19	1099.962
4/12/2006	12:07:54	18662400	67.21	1099.858
4/12/2006	13:07:54	18666000	67.17	1099.846
4/12/2006	19:07:54	18687600	67.17	1100.069
4/13/2006	0:07:54	18705600	67.26	1100.209
4/13/2006	12:07:54	18748800	67.19	1099.863
4/13/2006	13:07:54	18752400	67.21	1099.852
4/13/2006	19:07:54	18774000	67.17	1100.088
4/14/2006	0:07:54	18792000	67.14	1100.201
4/14/2006	10:07:54	18828000	67.1	1099.856
4/14/2006	12:07:54	18835200	67.12	1099.78
4/15/2006	0:07:54	18878400	67.1	1100
4/15/2006	12:07:54	18921600	67.08	1099.655
4/15/2006	13:07:54	18925200	67.12	1099.614
4/15/2006	22:07:54	18957600	67.17	1099.908
4/16/2006	0:07:54	18964800	67.17	1100.047
4/16/2006	12:07:54	19008000	67.03	1099.779
4/16/2006	14:07:54	19015200	67.1	1099.683
4/16/2006	23:07:54	19047600	67.14	1099.919
4/17/2006	0:07:54	19051200	67.1	1099.983
4/17/2006	12:07:54	19094400	67.12	1099.804
4/17/2006	15:07:54	19105200	67.1	1099.69
4/18/2006	0:07:54	19137600	67.1	1099.856
4/18/2006	1:07:54	19141200	67.21	1099.912
4/18/2006	12:07:54	19180800	67.14	1099.83
4/18/2006	16:07:54	19195200	67.08	1099.691
4/18/2006	23:07:54	19220400	67.19	1099.923
4/19/2006	0:07:54	19224000	67.05	1099.967
4/19/2006	11:07:54	19263600	67.01	1099.666
4/19/2006	12:07:54	19267200	67.14	1099.607
4/19/2006	23:07:54	19306800	67.19	1099.868
4/20/2006	0:07:54	19310400	67.14	1099.922
4/20/2006	12:07:54	19353600	67.14	1099.696
4/20/2006	13:07:54	19357200	67.1	1099.663
4/21/2006	0:07:54	19396800	67.14	1099.883
4/21/2006	1:07:54	19400400	67.1	1099.889
4/21/2006	10:07:54	19432800	67.1	1099.646
4/21/2006	12:07:54	19440000	67.05	1099.549

4/22/2006	0:07:54	19483200	67.08	1099.822
4/22/2006	1:07:54	19486800	67.01	1099.848
4/22/2006	12:07:54	19526400	67.08	1099.61
4/22/2006	13:07:54	19530000	67.05	1099.561
4/23/2006	0:07:54	19569600	67.12	1099.714
4/23/2006	2:07:54	19576800	67.05	1099.782
4/23/2006	12:07:54	19612800	67.1	1099.61
4/23/2006	13:07:54	19616400	66.96	1099.564
4/24/2006	0:07:54	19656000	67.03	1099.768
4/24/2006	1:07:54	19659600	67.01	1099.779
4/24/2006	12:07:54	19699200	66.96	1099.556
4/24/2006	13:07:54	19702800	67.08	1099.511
4/25/2006	0:07:54	19742400	67.1	1099.759
4/25/2006	1:07:54	19746000	67.1	1099.798
4/25/2006	12:07:54	19785600	66.9	1099.615
4/25/2006	13:07:54	19789200	67.05	1099.578
4/26/2006	0:07:54	19828800	67.03	1099.775
4/26/2006	1:07:54	19832400	67.05	1099.806
4/26/2006	12:07:54	19872000	67.05	1099.633
4/26/2006	13:07:54	19875600	66.96	1099.593
4/27/2006	0:07:54	19915200	67.05	1099.686
4/27/2006	12:07:54	19958400	67.03	1099.614
4/28/2006	0:07:54	20001600	66.99	1099.788
4/28/2006	1:07:54	20005200	66.99	1099.848
4/28/2006	12:07:54	20044800	67.03	1099.825
4/28/2006	21:07:54	20077200	67.05	1100.073
4/29/2006	0:07:54	20088000	67.01	1100.2
4/29/2006	12:07:54	20131200	66.96	1100.045
4/30/2006	0:07:54	20174400	66.99	1100.257
4/30/2006	2:07:54	20181600	66.96	1100.276
4/30/2006	11:07:54	20214000	66.96	1100.074
4/30/2006	12:07:54	20217600	66.99	1100.038
5/1/2006	0:07:54	20260800	66.96	1100.127
5/1/2006	12:07:54	20304000	66.87	1099.888
5/1/2006	13:07:54	20307600	66.9	1099.856
5/2/2006	0:07:54	20347200	66.94	1100.037
5/2/2006	1:07:54	20350800	66.96	1100.061
5/2/2006	12:07:54	20390400	66.85	1099.893
5/2/2006	13:07:54	20394000	66.94	1099.854
5/3/2006	0:07:54	20433600	66.83	1099.863
5/3/2006	12:07:54	20476800	66.8	1099.824
5/3/2006	18:07:54	20498400	66.87	1099.653
5/4/2006	0:07:54	20520000	66.87	1099.8
5/4/2006	2:07:54	20527200	66.92	1099.895
5/4/2006	12:07:54	20563200	66.8	1099.778
5/4/2006	15:07:54	20574000	66.85	1099.677
5/5/2006	0:07:54	20606400	66.83	1099.868
5/5/2006	1:07:54	20610000	66.8	1099.896
5/5/2006	12:07:54	20649600	66.76	1099.753
5/5/2006	14:07:54	20656800	66.87	1099.674
5/6/2006	0:07:54	20692800	66.83	1099.765

5/6/2006	12:07:54	20736000	66.83	1099.589
5/6/2006	16:07:54	20750400	66.83	1099.462
5/7/2006	0:07:54	20779200	66.78	1099.651
5/7/2006	1:07:54	20782800	66.85	1099.705
5/7/2006	12:07:54	20822400	66.8	1099.582
5/7/2006	15:07:54	20833200	66.74	1099.474
5/8/2006	0:07:54	20865600	66.78	1099.431
5/8/2006	3:07:54	20876400	66.85	1099.686
5/8/2006	12:07:54	20908800	66.74	1099.596
5/8/2006	15:07:54	20919600	66.71	1099.463
5/9/2006	0:07:54	20952000	66.76	1099.51
5/9/2006	2:07:54	20959200	66.74	1099.702
5/9/2006	12:07:54	20995200	66.67	1099.593
5/9/2006	14:07:54	21002400	66.67	1099.498
5/10/2006	0:07:54	21038400	66.71	1099.591
5/10/2006	12:07:54	21081600	66.78	1099.537
5/11/2006	0:07:54	21124800	66.62	1099.586
5/11/2006	2:07:54	21132000	66.76	1099.71
5/11/2006	12:07:54	21168000	66.71	1099.555
5/11/2006	13:07:54	21171600	66.74	1099.508
5/12/2006	0:07:54	21211200	66.76	1099.51
5/12/2006	12:07:54	21254400	66.74	1099.478
5/12/2006	18:07:54	21276000	66.69	1099.287
5/13/2006	0:07:54	21297600	66.69	1099.264
5/13/2006	6:07:54	21319200	66.69	1099.487
5/13/2006	12:07:54	21340800	66.67	1099.525
5/14/2006	0:07:54	21384000	66.62	1099.379
5/14/2006	12:07:54	21427200	66.76	1099.416
5/14/2006	17:07:54	21445200	66.65	1099.275
5/15/2006	0:07:54	21470400	66.67	1099.188
5/15/2006	11:07:54	21510000	66.6	1099.477
5/15/2006	12:07:54	21513600	66.67	1099.48
5/16/2006	0:07:54	21556800	66.65	1099.353
5/16/2006	12:07:54	21600000	66.62	1099.406
5/16/2006	18:07:54	21621600	66.6	1099.268
5/17/2006	0:07:54	21643200	66.65	1099.402
5/17/2006	2:07:54	21650400	66.67	1099.513
5/17/2006	12:07:54	21686400	66.53	1099.471
5/17/2006	17:07:54	21704400	66.67	1099.304
5/18/2006	0:07:54	21729600	66.62	1099.125
5/18/2006	2:07:54	21736800	66.6	1099.095
5/18/2006	10:07:54	21765600	66.51	1099.333
5/18/2006	12:07:54	21772800	66.76	1099.38
5/19/2006	0:07:54	21816000	66.6	1099.122
5/19/2006	1:07:54	21819600	66.56	1099.115
5/19/2006	8:07:54	21844800	66.67	1099.366
5/19/2006	12:07:54	21859200	66.56	1099.465
5/19/2006	23:07:54	21898800	66.56	1099.156
5/20/2006	0:07:54	21902400	66.6	1099.158
5/20/2006	4:07:54	21916800	66.6	1099.415
5/20/2006	12:07:54	21945600	66.56	1099.46

5/20/2006	20:07:54	21974400	66.51	1099.192
5/21/2006	0:07:54	21988800	66.67	1099.121
5/21/2006	12:07:54	22032000	66.6	1099.309
5/22/2006	0:07:54	22075200	66.6	1098.97
5/22/2006	1:07:54	22078800	66.56	1098.947
5/22/2006	11:07:54	22114800	66.69	1099.213
5/22/2006	12:07:54	22118400	66.6	1099.256
5/23/2006	0:07:54	22161600	66.49	1099.083
5/23/2006	12:07:54	22204800	66.58	1099.316
5/24/2006	0:07:54	22248000	66.6	1099.112
5/24/2006	11:07:54	22287600	66.51	1099.432
5/24/2006	12:07:54	22291200	66.56	1099.441
5/24/2006	21:07:54	22323600	66.53	1099.228
5/25/2006	0:07:54	22334400	66.51	1099.156
5/25/2006	12:07:54	22377600	66.53	1099.154
5/25/2006	13:16:25	0	66.47	1099.098
5/26/2006	1:16:25	43200	66.53	1099.107
5/26/2006	5:16:25	57600	66.49	1099.306
5/26/2006	13:16:25	86400	66.33	1099.372
5/26/2006	22:16:25	118800	66.53	1099.086
5/27/2006	1:16:25	129600	66.47	1099.014
5/27/2006	13:16:25	172800	66.56	1099.151
5/28/2006	1:16:25	216000	66.51	1098.929
5/28/2006	13:16:25	259200	66.56	1099.202
5/29/2006	1:16:25	302400	66.49	1098.925
5/29/2006	13:16:25	345600	66.44	1099.218
5/30/2006	1:16:25	388800	66.51	1098.923
5/30/2006	3:16:25	396000	66.38	1098.87
5/30/2006	12:16:25	428400	66.49	1099.086
5/30/2006	13:16:25	432000	66.49	1099.091
5/30/2006	23:16:25	468000	66.35	1098.865
5/31/2006	1:16:25	475200	66.4	1098.817
5/31/2006	13:16:25	518400	66.51	1099.044
6/1/2006	1:16:25	561600	66.38	1098.766
6/1/2006	13:16:25	604800	66.42	1098.712
6/2/2006	1:16:25	648000	66.4	1098.815
6/2/2006	10:16:25	680400	66.4	1099.067
6/2/2006	13:16:25	691200	66.44	1099.086
6/2/2006	22:16:25	723600	66.42	1098.839
6/3/2006	1:16:25	734400	66.26	1098.759
6/3/2006	13:16:25	777600	66.4	1098.962
6/4/2006	1:16:25	820800	66.38	1098.769
6/4/2006	13:16:25	864000	66.42	1099.023
6/5/2006	1:16:25	907200	66.33	1098.799
6/5/2006	13:16:25	950400	66.33	1098.837
6/6/2006	1:16:25	993600	66.35	1098.799
6/6/2006	13:16:25	1036800	66.35	1098.992
6/7/2006	1:16:25	1080000	66.38	1098.757
6/7/2006	13:16:25	1123200	66.38	1098.88
6/8/2006	1:16:25	1166400	66.33	1098.746
6/8/2006	7:16:25	1188000	66.28	1098.636

6/8/2006	13:16:25	1209600	66.31	1098.8
6/8/2006	14:16:25	1213200	66.33	1098.873
6/9/2006	1:16:25	1252800	66.26	1098.742
6/9/2006	4:16:25	1263600	66.35	1098.67
6/9/2006	13:16:25	1296000	66.33	1098.684
6/10/2006	1:16:25	1339200	66.31	1098.637
6/10/2006	13:16:25	1382400	66.24	1098.549
6/11/2006	1:16:25	1425600	66.17	1098.674
6/11/2006	13:16:25	1468800	66.28	1098.666
6/12/2006	1:16:25	1512000	66.26	1098.687
6/12/2006	13:16:25	1555200	66.24	1098.508
6/13/2006	1:16:25	1598400	66.24	1098.621
6/13/2006	13:16:25	1641600	66.19	1098.651
6/14/2006	1:16:25	1684800	66.22	1098.688
6/14/2006	12:16:25	1724400	66.24	1098.455
6/14/2006	13:16:25	1728000	66.28	1098.44
6/15/2006	1:16:25	1771200	66.26	1098.513
6/15/2006	13:16:25	1814400	66.19	1098.5
6/16/2006	1:16:25	1857600	66.22	1098.565
6/16/2006	13:16:25	1900800	66.15	1098.438
6/17/2006	1:16:25	1944000	66.22	1098.498
6/17/2006	13:16:25	1987200	66.13	1098.397
6/18/2006	1:16:25	2030400	66.24	1098.616
6/18/2006	9:16:25	2059200	66.22	1098.659
6/18/2006	13:16:25	2073600	66.17	1098.884
6/18/2006	14:16:25	2077200	66.17	1098.91
6/19/2006	1:16:25	2116800	66.1	1099.019
6/19/2006	2:16:25	2120400	66.19	1099.12
6/19/2006	6:16:25	2134800	66.17	1099.336
6/19/2006	13:16:25	2160000	66.13	1099.246
6/20/2006	1:16:25	2203200	66.15	1099.374
6/20/2006	12:16:25	2242800	66.13	1099.109
6/20/2006	13:16:25	2246400	66.1	1099.07
6/20/2006	21:16:25	2275200	66.13	1098.895
6/21/2006	1:16:25	2289600	66.17	1098.973
6/21/2006	3:16:25	2296800	66.22	1099.164
6/21/2006	13:16:25	2332800	66.1	1099.181
6/21/2006	19:16:25	2354400	66.1	1098.959
6/22/2006	1:16:25	2376000	66.1	1098.904
6/22/2006	5:16:25	2390400	66.19	1099.248
6/22/2006	13:16:25	2419200	66.08	1099.237
6/22/2006	18:16:25	2437200	66.04	1099.027
6/23/2006	1:16:25	2462400	66.15	1098.939
6/23/2006	5:16:25	2476800	66.1	1099.262
6/23/2006	13:16:25	2505600	66.15	1099.211
6/23/2006	17:16:25	2520000	66.15	1099.04
6/24/2006	1:16:25	2548800	66.08	1098.887
6/24/2006	6:16:25	2566800	66.1	1099.258
6/24/2006	13:16:25	2592000	66.15	1099.261
6/24/2006	20:16:25	2617200	66.08	1099.045
6/25/2006	1:16:25	2635200	66.13	1098.96

6/25/2006	13:16:25	2678400	66.13	1099.164
6/26/2006	1:16:25	2721600	66.06	1098.843
6/26/2006	2:16:25	2725200	66.08	1098.829
6/26/2006	8:16:25	2746800	66.1	1099.056
6/26/2006	13:16:25	2764800	66.08	1099.177
6/27/2006	1:16:25	2808000	66.08	1098.894
6/27/2006	13:16:25	2851200	66.13	1099.092
6/28/2006	0:16:25	2890800	66.1	1098.844
6/28/2006	1:16:25	2894400	66.08	1098.821
6/28/2006	11:16:25	2930400	66.1	1099.068
6/28/2006	13:16:25	2937600	66.01	1099.101
6/28/2006	23:16:25	2973600	66.04	1098.847
6/29/2006	1:16:25	2980800	66.04	1098.786
6/29/2006	7:16:25	3002400	66.15	1098.647
6/29/2006	12:16:25	3020400	66.08	1098.901
6/29/2006	13:16:25	3024000	66.08	1098.939
6/30/2006	1:16:25	3067200	66.08	1098.742
6/30/2006	3:16:25	3074400	66.1	1098.673
6/30/2006	13:16:25	3110400	66.13	1098.811
6/30/2006	15:16:25	3117600	66.08	1098.899
7/1/2006	1:16:25	3153600	66.04	1098.738
7/1/2006	2:16:25	3157200	66.06	1098.698
7/1/2006	11:16:25	3189600	66.06	1098.491
7/1/2006	13:16:25	3196800	65.99	1098.49
7/1/2006	17:16:25	3211200	65.99	1098.692
7/2/2006	1:16:25	3240000	66.04	1098.722
7/2/2006	13:16:25	3283200	65.97	1098.518
7/3/2006	1:16:25	3326400	66.04	1098.671
7/3/2006	10:16:25	3358800	66.06	1098.482
7/3/2006	13:16:25	3369600	66.01	1098.49
7/3/2006	19:16:25	3391200	66.01	1098.704
7/4/2006	1:16:25	3412800	66.06	1098.732
7/4/2006	13:16:25	3456000	66.06	1098.535
7/5/2006	1:16:25	3499200	66.04	1098.573
7/5/2006	6:16:25	3517200	65.99	1098.499
7/5/2006	13:16:25	3542400	65.97	1098.711
7/5/2006	14:16:25	3546000	66.01	1098.741
7/6/2006	1:16:25	3585600	66.04	1098.638
7/6/2006	13:16:25	3628800	66.06	1098.893
7/7/2006	1:16:25	3672000	65.99	1098.673
7/7/2006	13:16:25	3715200	66.04	1098.767
7/8/2006	1:16:25	3758400	65.97	1098.588
7/8/2006	3:16:25	3765600	65.95	1098.537
7/8/2006	13:16:25	3801600	65.97	1098.573
7/9/2006	1:16:25	3844800	65.9	1098.624
7/9/2006	13:16:25	3888000	65.9	1098.447
7/10/2006	1:16:25	3931200	65.9	1098.56
7/10/2006	13:16:25	3974400	65.97	1098.528
7/11/2006	1:16:25	4017600	65.92	1098.644
7/11/2006	13:16:25	4060800	65.88	1098.448
7/12/2006	1:16:25	4104000	65.95	1098.621

7/12/2006	13:16:25	4147200	65.97	1098.511
7/13/2006	1:16:25	4190400	65.92	1098.61
7/13/2006	13:16:25	4233600	65.95	1098.541
7/13/2006	14:16:25	4237200	65.95	1098.811
7/14/2006	1:16:25	4276800	65.9	1098.909
7/14/2006	5:16:25	4291200	65.85	1099.076
7/14/2006	13:16:25	4320000	65.85	1099.193
7/14/2006	23:16:25	4356000	65.92	1098.871
7/15/2006	1:16:25	4363200	65.92	1098.825
7/15/2006	13:16:25	4406400	65.95	1099.049
7/16/2006	1:16:25	4449600	65.88	1098.802
7/16/2006	13:16:25	4492800	65.9	1098.851
7/17/2006	1:16:25	4536000	65.88	1098.686
7/17/2006	2:16:25	4539600	65.85	1098.655
7/17/2006	13:16:25	4579200	65.9	1098.743
7/18/2006	1:16:25	4622400	65.85	1098.619
7/18/2006	10:16:25	4654800	65.9	1098.452
7/18/2006	13:16:25	4665600	65.81	1098.408
7/19/2006	1:16:25	4708800	65.85	1098.523
7/19/2006	13:16:25	4752000	65.79	1098.355
7/20/2006	1:16:25	4795200	65.88	1098.496
7/20/2006	13:16:25	4838400	65.81	1098.298
7/20/2006	18:16:25	4856400	65.85	1098.251
7/21/2006	1:16:25	4881600	65.76	1098.359
7/21/2006	4:16:25	4892400	65.85	1098.481
7/21/2006	13:16:25	4924800	65.88	1098.384
7/22/2006	1:16:25	4968000	65.85	1098.405
7/22/2006	13:16:25	5011200	65.81	1098.312
7/22/2006	16:16:25	5022000	65.81	1098.276
7/23/2006	1:16:25	5054400	65.81	1098.401
7/23/2006	13:16:25	5097600	65.79	1098.266
7/24/2006	1:16:25	5140800	65.79	1098.386
7/24/2006	13:16:25	5184000	65.74	1098.216
7/25/2006	1:16:25	5227200	65.76	1098.362
7/25/2006	13:16:25	5270400	65.79	1098.23
7/26/2006	1:16:25	5313600	65.81	1098.379
7/26/2006	13:16:25	5356800	65.83	1098.214
7/27/2006	1:16:25	5400000	65.79	1098.388
7/27/2006	13:16:25	5443200	65.81	1098.211
7/28/2006	1:16:25	5486400	65.76	1098.33
7/28/2006	13:16:25	5529600	65.67	1098.159
7/29/2006	1:16:25	5572800	65.72	1098.266
7/29/2006	13:16:25	5616000	65.76	1098.133
7/30/2006	1:16:25	5659200	65.76	1098.306
7/30/2006	13:16:25	5702400	65.76	1098.167
7/31/2006	1:16:25	5745600	65.7	1098.247
7/31/2006	13:16:25	5788800	65.67	1098.109
7/31/2006	17:16:25	5803200	65.76	1098.073
8/1/2006	1:16:25	5832000	65.76	1098.205
8/1/2006	13:16:25	5875200	65.7	1098.114
8/1/2006	19:16:25	5896800	65.65	1098.281

8/2/2006	1:16:25	5918400	65.65	1098.341
8/2/2006	13:16:25	5961600	65.67	1098.19
8/3/2006	1:16:25	6004800	65.67	1098.107
8/3/2006	8:16:25	6030000	65.65	1098.074
8/3/2006	13:16:25	6048000	65.7	1098.032
8/4/2006	1:16:25	6091200	65.63	1097.983
8/4/2006	13:16:25	6134400	65.7	1097.934
8/4/2006	23:16:25	6170400	65.65	1098.276
8/5/2006	1:16:25	6177600	65.7	1098.295
8/5/2006	13:16:25	6220800	65.7	1098.484
8/5/2006	14:16:25	6224400	65.67	1098.506
8/6/2006	1:16:25	6264000	65.7	1098.566
8/6/2006	13:16:25	6307200	65.7	1098.422
8/7/2006	1:16:25	6350400	65.72	1098.546
8/7/2006	13:16:25	6393600	65.67	1098.607
8/8/2006	1:16:25	6436800	65.65	1098.628
8/8/2006	2:16:25	6440400	65.67	1098.903
8/8/2006	13:16:25	6480000	65.63	1099.115
8/8/2006	14:16:25	6483600	65.67	1099.128
8/9/2006	1:16:25	6523200	65.67	1098.965
8/9/2006	3:16:25	6530400	65.65	1098.919
8/9/2006	13:16:25	6566400	65.67	1098.963
8/10/2006	1:16:25	6609600	65.63	1098.865
8/10/2006	10:16:25	6642000	65.72	1099.13
8/10/2006	13:16:25	6652800	65.65	1099.191
8/11/2006	1:16:25	6696000	65.58	1099.186
8/11/2006	2:16:25	6699600	65.63	1099.356
8/11/2006	6:16:25	6714000	65.67	1099.564
8/11/2006	13:16:25	6739200	65.65	1099.369
8/11/2006	14:16:25	6742800	65.67	1099.309
8/11/2006	19:16:25	6760800	65.61	1099.101
8/12/2006	1:16:25	6782400	65.63	1099.171
8/12/2006	4:16:25	6793200	65.65	1099.368
8/12/2006	9:16:25	6811200	65.63	1099.573
8/12/2006	13:16:25	6825600	65.63	1099.505
8/12/2006	16:16:25	6836400	65.63	1099.342
8/12/2006	21:16:25	6854400	65.58	1099.138
8/13/2006	1:16:25	6868800	65.61	1099.146
8/13/2006	5:16:25	6883200	65.63	1099.347
8/13/2006	13:16:25	6912000	65.67	1099.513
8/14/2006	1:16:25	6955200	65.61	1099.197
8/14/2006	7:16:25	6976800	65.65	1099.566
8/14/2006	13:16:25	6998400	65.67	1099.533
8/14/2006	16:16:25	7009200	65.58	1099.345
8/14/2006	21:16:25	7027200	65.65	1099.111
8/15/2006	1:16:25	7041600	65.56	1099.054
8/15/2006	6:16:25	7059600	65.63	1099.356
8/15/2006	13:16:25	7084800	65.61	1099.471
8/15/2006	19:16:25	7106400	65.63	1099.14
8/16/2006	1:16:25	7128000	65.61	1098.98
8/16/2006	7:16:25	7149600	65.58	1099.347

8/16/2006	13:16:25	7171200	65.63	1099.505
8/17/2006	1:16:25	7214400	65.63	1099.241
8/17/2006	6:16:25	7232400	65.61	1099.129
8/17/2006	13:16:25	7257600	65.63	1099
8/17/2006	19:16:25	7279200	65.56	1098.928
8/18/2006	1:16:25	7300800	65.56	1099.092
8/18/2006	2:16:25	7304400	65.7	1099.303
8/18/2006	5:16:25	7315200	65.63	1099.507
8/18/2006	13:16:25	7344000	65.58	1099.459
8/19/2006	1:16:25	7387200	65.63	1099.496
8/19/2006	13:16:25	7430400	65.61	1099.344
8/20/2006	1:16:25	7473600	65.58	1099.314
8/20/2006	3:16:25	7480800	65.56	1099.306
8/20/2006	13:16:25	7516800	65.52	1099.264
8/21/2006	1:16:25	7560000	65.61	1099.249
8/21/2006	12:16:25	7599600	65.58	1099.537
8/21/2006	13:16:25	7603200	65.52	1099.587
8/21/2006	22:16:25	7635600	65.49	1099.334
8/22/2006	1:16:25	7646400	65.54	1099.272
8/22/2006	11:16:25	7682400	65.54	1099.56
8/22/2006	13:16:25	7689600	65.54	1099.553
8/22/2006	17:16:25	7704000	65.54	1099.347
8/22/2006	22:16:25	7722000	65.54	1099.137
8/23/2006	1:16:25	7732800	65.52	1099.064
8/23/2006	12:16:25	7772400	65.52	1099.337
8/23/2006	13:16:25	7776000	65.56	1099.34
8/23/2006	20:16:25	7801200	65.49	1099.105
8/24/2006	1:16:25	7819200	65.49	1098.977
8/24/2006	13:16:25	7862400	65.49	1099.278
8/25/2006	1:16:25	7905600	65.52	1098.935
8/25/2006	3:16:25	7912800	65.54	1098.897
8/25/2006	8:16:25	7930800	65.52	1099.105
8/25/2006	13:16:25	7948800	65.54	1099.27
8/26/2006	1:16:25	7992000	65.49	1098.907
8/26/2006	2:16:25	7995600	65.49	1098.884
8/26/2006	13:16:25	8035200	65.56	1098.921
8/27/2006	1:16:25	8078400	65.52	1098.826
8/27/2006	13:16:25	8121600	65.45	1098.897
8/28/2006	1:16:25	8164800	65.47	1098.871
8/28/2006	9:16:25	8193600	65.49	1099.085
8/28/2006	13:16:25	8208000	65.47	1099.304
8/28/2006	14:16:25	8211600	65.52	1099.317
8/28/2006	21:16:25	8236800	65.52	1099.093
8/29/2006	1:16:25	8251200	65.49	1099.002
8/29/2006	9:16:25	8280000	65.42	1098.884
8/29/2006	13:16:25	8294400	65.47	1098.854
8/30/2006	1:16:25	8337600	65.47	1098.856
8/30/2006	13:16:25	8380800	65.45	1099.003
8/31/2006	1:16:25	8424000	65.45	1098.841
8/31/2006	13:16:25	8467200	65.47	1098.927
9/1/2006	1:16:25	8510400	65.49	1098.83

9/1/2006	13:16:25	8553600	65.54	1098.995
9/2/2006	1:16:25	8596800	65.47	1098.821
9/2/2006	10:16:25	8629200	65.45	1099.13
9/2/2006	13:16:25	8640000	65.49	1099.201
9/2/2006	23:16:25	8676000	65.45	1098.928
9/3/2006	1:16:25	8683200	65.42	1098.882
9/3/2006	13:16:25	8726400	65.47	1098.953
9/4/2006	1:16:25	8769600	65.47	1098.895
9/4/2006	7:16:25	8791200	65.47	1099.172
9/4/2006	13:16:25	8812800	65.42	1099.24
9/4/2006	20:16:25	8838000	65.45	1098.971
9/5/2006	1:16:25	8856000	65.47	1098.845
9/5/2006	11:16:25	8892000	65.49	1099.18
9/5/2006	13:16:25	8899200	65.45	1099.19
9/5/2006	20:16:25	8924400	65.42	1098.957
9/6/2006	1:16:25	8942400	65.42	1098.923
9/6/2006	5:16:25	8956800	65.47	1099.193
9/6/2006	9:16:25	8971200	65.42	1099.394
9/6/2006	13:16:25	8985600	65.45	1099.267
9/6/2006	15:16:25	8992800	65.45	1099.145
9/6/2006	21:16:25	9014400	65.47	1098.926
9/7/2006	1:16:25	9028800	65.42	1098.836
9/7/2006	9:16:25	9057600	65.4	1099.189
9/7/2006	13:16:25	9072000	65.42	1099.353
9/7/2006	22:16:25	9104400	65.42	1098.981
9/8/2006	1:16:25	9115200	65.45	1098.895
9/8/2006	11:16:25	9151200	65.45	1099.197
9/8/2006	13:16:25	9158400	65.45	1099.215
9/8/2006	20:16:25	9183600	65.45	1098.967
9/9/2006	1:16:25	9201600	65.47	1098.856
9/9/2006	8:16:25	9226800	65.4	1099.208
9/9/2006	13:16:25	9244800	65.42	1099.26
9/9/2006	20:16:25	9270000	65.4	1099.001
9/10/2006	1:16:25	9288000	65.47	1099.218
9/10/2006	2:16:25	9291600	65.42	1099.284
9/10/2006	5:16:25	9302400	65.47	1099.533
9/10/2006	13:16:25	9331200	65.45	1099.611
9/10/2006	20:16:25	9356400	65.47	1099.323
9/11/2006	1:16:25	9374400	65.45	1099.479
9/11/2006	4:16:25	9385200	65.47	1099.563
9/11/2006	9:16:25	9403200	65.38	1099.787
9/11/2006	13:16:25	9417600	65.42	1099.753
9/11/2006	17:16:25	9432000	65.4	1099.548
9/12/2006	1:16:25	9460800	65.4	1099.562
9/12/2006	5:16:25	9475200	65.42	1099.788
9/12/2006	13:16:25	9504000	65.38	1099.811
9/12/2006	15:16:25	9511200	65.45	1100.155
9/12/2006	16:16:25	9514800	65.42	1100.469
9/12/2006	17:16:25	9518400	65.4	1100.673
9/13/2006	1:16:25	9547200	65.4	1100.717
9/13/2006	6:16:25	9565200	65.42	1100.428

9/13/2006	11:16:25	9583200	65.45	1100.203
9/13/2006	13:16:25	9590400	65.4	1100.158
9/14/2006	1:16:25	9633600	65.4	1100.254
9/14/2006	9:16:25	9662400	65.38	1099.994
9/14/2006	13:16:25	9676800	65.45	1099.811
9/14/2006	14:16:25	9680400	65.4	1099.791
9/14/2006	22:16:25	9709200	65.47	1100.013
9/15/2006	1:16:25	9720000	65.4	1100.142
9/15/2006	12:16:25	9759600	65.42	1099.769
9/15/2006	13:16:25	9763200	65.42	1099.704
9/16/2006	1:16:25	9806400	65.42	1099.909
9/16/2006	2:16:25	9810000	65.4	1100.159
9/16/2006	3:16:25	9813600	65.38	1100.507
9/16/2006	4:16:25	9817200	65.4	1100.709
9/16/2006	11:16:25	9842400	65.4	1100.464
9/16/2006	13:16:25	9849600	65.4	1100.266
9/16/2006	14:16:25	9853200	65.33	1100.179
9/16/2006	20:16:25	9874800	65.4	1100.437
9/16/2006	22:16:25	9882000	65.42	1100.746
9/17/2006	1:16:25	9892800	65.4	1100.8
9/17/2006	7:16:25	9914400	65.38	1100.514
9/17/2006	10:16:25	9925200	65.38	1100.304
9/17/2006	13:16:25	9936000	65.42	1100.113
9/17/2006	14:16:25	9939600	65.38	1100.067
9/18/2006	1:16:25	9979200	65.4	1100.26
9/18/2006	2:16:25	9982800	65.42	1100.275
9/18/2006	10:16:25	10011600	65.38	1100.054
9/18/2006	13:16:25	10022400	65.4	1099.908
9/18/2006	15:16:25	10029600	65.38	1099.838
9/19/2006	0:16:25	10062000	65.36	1100.051
9/19/2006	1:16:25	10065600	65.4	1100.096
9/19/2006	12:16:25	10105200	65.4	1099.82
9/19/2006	13:16:25	10108800	65.33	1099.774
9/20/2006	1:16:25	10152000	65.4	1099.901
9/20/2006	13:16:25	10195200	65.4	1099.629
9/20/2006	14:16:25	10198800	65.38	1099.59
9/21/2006	1:16:25	10238400	65.38	1099.771
9/21/2006	2:16:25	10242000	65.42	1099.798
9/21/2006	13:16:25	10281600	65.36	1099.891
9/22/2006	0:16:25	10321200	65.4	1100.004
9/22/2006	1:16:25	10324800	65.38	1100.049
9/22/2006	5:16:25	10339200	65.38	1100.23
9/22/2006	13:16:25	10368000	65.38	1100.052
9/22/2006	14:16:25	10371600	65.38	1100.007
9/23/2006	1:16:25	10411200	65.36	1100.112
9/23/2006	13:16:25	10454400	65.33	1099.894
9/23/2006	16:16:25	10465200	65.33	1099.794
9/24/2006	1:16:25	10497600	65.33	1099.974
9/24/2006	2:16:25	10501200	65.38	1100.004
9/24/2006	13:16:25	10540800	65.29	1099.812
9/24/2006	14:16:25	10544400	65.36	1099.765

9/25/2006	1:16:25	10584000	65.36	1099.891
9/25/2006	3:16:25	10591200	65.36	1099.97
9/25/2006	13:16:25	10627200	65.33	1099.844
9/25/2006	15:16:25	10634400	65.33	1099.741
9/26/2006	1:16:25	10670400	65.29	1099.826
9/26/2006	4:16:25	10681200	65.29	1099.946
9/26/2006	13:16:25	10713600	65.33	1099.779
9/26/2006	14:16:25	10717200	65.31	1099.737
9/27/2006	1:16:25	10756800	65.33	1099.964
9/27/2006	2:16:25	10760400	65.31	1100.002
9/27/2006	12:16:25	10796400	65.31	1099.783
9/27/2006	13:16:25	10800000	65.33	1099.724
9/28/2006	1:16:25	10843200	65.29	1099.853
9/28/2006	13:16:25	10886400	65.29	1099.74
9/29/2006	1:16:25	10929600	65.29	1099.831
9/29/2006	13:16:25	10972800	65.31	1099.567
9/29/2006	14:16:25	10976400	65.27	1099.52
9/30/2006	1:16:25	11016000	65.29	1099.711
9/30/2006	2:16:25	11019600	65.31	1099.747
9/30/2006	13:16:25	11059200	65.31	1099.509
9/30/2006	14:16:25	11062800	65.27	1099.463
10/1/2006	1:16:25	11102400	65.31	1099.711
10/1/2006	2:16:25	11106000	65.31	1099.762
10/1/2006	13:16:25	11145600	65.29	1099.585
10/1/2006	14:16:25	11149200	65.29	1099.526
10/2/2006	1:16:25	11188800	65.31	1099.559
10/2/2006	4:16:25	11199600	65.29	1099.744
10/2/2006	13:16:25	11232000	65.29	1099.615
10/2/2006	15:16:25	11239200	65.29	1099.506
10/3/2006	1:16:25	11275200	65.29	1099.544
10/3/2006	4:16:25	11286000	65.29	1099.722
10/3/2006	13:16:25	11318400	65.29	1099.53
10/3/2006	14:16:25	11322000	65.29	1099.473
10/3/2006	19:16:25	11340000	65.31	1099.261
10/4/2006	1:16:25	11361600	65.27	1099.289
10/4/2006	3:16:25	11368800	65.27	1099.481
10/4/2006	7:16:25	11383200	65.29	1099.692
10/4/2006	13:16:25	11404800	65.24	1099.537
10/4/2006	14:16:25	11408400	65.24	1099.486
10/4/2006	19:16:25	11426400	65.27	1099.268
10/5/2006	1:16:25	11448000	65.29	1099.472
10/5/2006	2:16:25	11451600	65.27	1099.54
10/5/2006	13:16:25	11491200	65.27	1099.474
10/5/2006	17:16:25	11505600	65.24	1099.31
10/6/2006	1:16:25	11534400	65.22	1099.552
10/6/2006	2:16:25	11538000	65.29	1099.6
10/6/2006	13:16:25	11577600	65.22	1099.43
10/6/2006	14:16:25	11581200	65.24	1099.382
10/7/2006	1:16:25	11620800	65.29	1099.484
10/7/2006	13:16:25	11664000	65.24	1099.37
10/7/2006	19:16:25	11685600	65.29	1099.164

10/8/2006	1:16:25	11707200	65.27	1099.354
10/8/2006	2:16:25	11710800	65.27	1099.439
10/8/2006	6:16:25	11725200	65.27	1099.643
10/8/2006	13:16:25	11750400	65.31	1099.463
10/8/2006	14:16:25	11754000	65.27	1099.412
10/8/2006	19:16:25	11772000	65.24	1099.199
10/9/2006	1:16:25	11793600	65.27	1099.164
10/9/2006	4:16:25	11804400	65.29	1099.405
10/9/2006	13:16:25	11836800	65.22	1099.392
10/9/2006	19:16:25	11858400	65.27	1099.193
10/10/2006	1:16:25	11880000	65.31	1099.454
10/10/2006	2:16:25	11883600	65.27	1099.508
10/10/2006	13:16:25	11923200	65.24	1099.544
10/11/2006	1:16:25	11966400	65.24	1099.467
10/11/2006	13:16:25	12009600	65.24	1099.378
10/12/2006	1:16:25	12052800	65.27	1099.368
10/12/2006	13:16:25	12096000	65.24	1099.413
10/13/2006	1:16:25	12139200	65.24	1099.527
10/13/2006	13:16:25	12182400	65.24	1099.532
10/14/2006	1:16:25	12225600	65.27	1099.518
10/14/2006	13:16:25	12268800	65.27	1099.511
10/15/2006	1:16:25	12312000	65.24	1099.635
10/15/2006	13:16:25	12355200	65.24	1099.375
10/16/2006	1:16:25	12398400	65.24	1099.719
10/16/2006	2:16:25	12402000	65.22	1099.73
10/16/2006	9:16:25	12427200	65.22	1099.504
10/16/2006	13:16:25	12441600	65.22	1099.387
10/17/2006	1:16:25	12484800	65.22	1099.666
10/17/2006	2:16:25	12488400	65.27	1099.705
10/17/2006	12:16:25	12524400	65.24	1099.493
10/17/2006	13:16:25	12528000	65.22	1099.447
10/18/2006	1:16:25	12571200	65.2	1099.581
10/18/2006	4:16:25	12582000	65.24	1099.714
10/18/2006	13:16:25	12614400	65.22	1099.502
10/18/2006	14:16:25	12618000	65.27	1099.46
10/19/2006	1:16:25	12657600	65.24	1099.56
10/19/2006	4:16:25	12668400	65.22	1099.675
10/19/2006	13:16:25	12700800	65.2	1099.484
10/19/2006	14:16:25	12704400	65.22	1099.454
10/20/2006	1:16:25	12744000	65.22	1099.504
10/20/2006	13:16:25	12787200	65.22	1099.44
10/20/2006	22:16:25	12819600	65.22	1099.663
10/21/2006	1:16:25	12830400	65.22	1099.771
10/21/2006	13:16:25	12873600	65.22	1099.451
10/21/2006	14:16:25	12877200	65.24	1099.419
10/22/2006	0:16:25	12913200	65.24	1099.65
10/22/2006	1:16:25	12916800	65.22	1099.69
10/22/2006	13:16:25	12960000	65.22	1099.473
10/22/2006	15:16:25	12967200	65.2	1099.439
10/23/2006	0:16:25	12999600	65.24	1099.661
10/23/2006	1:16:25	13003200	65.22	1099.69

10/23/2006	13:16:25	13046400	65.22	1099.49
10/23/2006	14:16:25	13050000	65.18	1099.458
10/24/2006	1:16:25	13089600	65.22	1099.678
10/24/2006	2:16:25	13093200	65.24	1099.707
10/24/2006	13:16:25	13132800	65.2	1099.497
10/24/2006	14:16:25	13136400	65.22	1099.478
10/25/2006	1:16:25	13176000	65.22	1099.658
10/25/2006	3:16:25	13183200	65.22	1099.687
10/25/2006	13:16:25	13219200	65.22	1099.517
10/26/2006	1:16:25	13262400	65.2	1099.769
10/26/2006	13:16:25	13305600	65.2	1099.47
10/26/2006	14:16:25	13309200	65.2	1099.441
10/27/2006	1:16:25	13348800	65.2	1099.593
10/27/2006	3:16:25	13356000	65.2	1099.648
10/27/2006	13:16:25	13392000	65.18	1099.467
10/27/2006	14:16:25	13395600	65.2	1099.436
10/28/2006	1:16:25	13435200	65.2	1099.602
10/28/2006	3:16:25	13442400	65.2	1099.656
10/28/2006	13:16:25	13478400	65.2	1099.54
10/29/2006	1:16:25	13521600	65.18	1099.676
10/29/2006	13:16:25	13564800	65.18	1099.422
10/29/2006	14:16:25	13568400	65.18	1099.395
10/30/2006	1:16:25	13608000	65.2	1099.449
10/30/2006	13:16:25	13651200	65.2	1099.444
10/31/2006	0:16:25	13690800	65.18	1099.607
10/31/2006	1:16:25	13694400	65.18	1099.652
10/31/2006	13:16:25	13737600	65.18	1099.421
10/31/2006	14:16:25	13741200	65.15	1099.387
11/1/2006	1:16:25	13780800	65.18	1099.47
11/1/2006	13:16:25	13824000	65.18	1099.448
11/2/2006	1:16:25	13867200	65.15	1099.436
11/2/2006	13:16:25	13910400	65.15	1099.368
11/3/2006	1:16:25	13953600	65.18	1099.534
11/3/2006	2:16:25	13957200	65.15	1099.587
11/3/2006	13:16:25	13996800	65.15	1099.443
11/3/2006	16:16:25	14007600	65.15	1099.373
11/4/2006	1:16:25	14040000	65.15	1099.584
11/4/2006	2:16:25	14043600	65.15	1099.608
11/4/2006	13:16:25	14083200	65.15	1099.387
11/4/2006	14:16:25	14086800	65.13	1099.358
11/5/2006	1:16:25	14126400	65.15	1099.525
11/5/2006	3:16:25	14133600	65.15	1099.566
11/5/2006	13:16:25	14169600	65.15	1099.363
11/5/2006	14:16:25	14173200	65.13	1099.336
11/6/2006	1:16:25	14212800	65.15	1099.549
11/6/2006	2:16:25	14216400	65.13	1099.575
11/6/2006	13:16:25	14256000	65.15	1099.402
11/6/2006	14:16:25	14259600	65.13	1099.373
11/7/2006	1:16:25	14299200	65.15	1099.445
11/7/2006	13:16:25	14342400	65.13	1099.35
11/8/2006	1:16:25	14385600	65.11	1099.492

11/8/2006	3:16:25	14392800	65.13	1099.582
11/8/2006	13:16:25	14428800	65.13	1099.452
11/8/2006	16:16:25	14439600	65.13	1099.358
11/9/2006	1:16:25	14472000	65.13	1099.343
11/9/2006	13:16:25	14515200	65.13	1099.447
11/10/2006	1:16:25	14558400	65.13	1099.37
11/10/2006	13:16:25	14601600	65.13	1099.5
11/11/2006	1:16:25	14644800	65.11	1099.405
11/11/2006	13:16:25	14688000	65.11	1099.442
11/12/2006	0:16:25	14727600	65.09	1099.561
11/12/2006	1:16:25	14731200	65.09	1099.597
11/12/2006	13:16:25	14774400	65.09	1099.434
11/12/2006	16:16:25	14785200	65.09	1099.35
11/13/2006	1:16:25	14817600	65.09	1099.487
11/13/2006	3:16:25	14824800	65.09	1099.559
11/13/2006	13:16:25	14860800	65.11	1099.424
11/13/2006	15:16:25	14868000	65.11	1099.358
11/14/2006	1:16:25	14904000	65.09	1099.511
11/14/2006	3:16:25	14911200	65.09	1099.595
11/14/2006	13:16:25	14947200	65.06	1099.457
11/14/2006	15:16:25	14954400	65.09	1099.395
11/15/2006	1:16:25	14990400	65.06	1099.597
11/15/2006	2:16:25	14994000	65.06	1099.633
11/15/2006	13:16:25	15033600	65.04	1099.438
11/15/2006	14:16:25	15037200	65.06	1099.4
11/16/2006	1:16:25	15076800	65.06	1099.438
11/16/2006	13:16:25	15120000	65.06	1099.445
11/17/2006	1:16:25	15163200	65.04	1099.594
11/17/2006	2:16:25	15166800	65.04	1099.608
11/17/2006	13:16:25	15206400	65.04	1099.404
11/17/2006	14:16:25	15210000	65.04	1099.38
11/18/2006	1:16:25	15249600	65.09	1099.498
11/18/2006	5:16:25	15264000	65.04	1099.58
11/18/2006	13:16:25	15292800	65.04	1099.545
11/19/2006	0:16:25	15332400	65.04	1099.812
11/19/2006	1:16:25	15336000	65.06	1099.833
11/19/2006	12:16:25	15375600	65.04	1099.577
11/19/2006	13:16:25	15379200	65.02	1099.543
11/20/2006	1:16:25	15422400	65.02	1099.665
11/20/2006	13:16:25	15465600	65.02	1099.422
11/21/2006	1:16:25	15508800	65.02	1099.737
11/21/2006	13:16:25	15552000	65.04	1099.447
11/22/2006	1:16:25	15595200	64.99	1099.54
11/22/2006	13:16:25	15638400	65.02	1099.54
11/23/2006	1:16:25	15681600	65.02	1099.678
11/23/2006	13:16:25	15724800	65.02	1099.473
11/24/2006	1:16:25	15768000	65.02	1099.754
11/24/2006	2:16:25	15771600	64.99	1099.778
11/24/2006	11:16:25	15804000	64.99	1099.561
11/24/2006	13:16:25	15811200	64.99	1099.473
11/24/2006	17:16:25	15825600	64.99	1099.36

11/25/2006	1:16:25	15854400	65.02	1099.567
11/25/2006	2:16:25	15858000	64.99	1099.602
11/25/2006	13:16:25	15897600	64.97	1099.46
11/26/2006	1:16:25	15940800	64.97	1099.66
11/26/2006	13:16:25	15984000	64.99	1099.501
11/27/2006	1:16:25	16027200	64.97	1099.71
11/27/2006	13:16:25	16070400	64.97	1099.546
11/28/2006	1:16:25	16113600	64.97	1099.763
11/28/2006	13:16:25	16156800	64.95	1099.476
11/29/2006	1:16:25	16200000	64.95	1099.722
11/29/2006	13:16:25	16243200	64.95	1099.587
11/30/2006	1:16:25	16286400	64.95	1099.748
11/30/2006	10:16:25	16318800	64.93	1099.401
11/30/2006	13:16:25	16329600	64.95	1099.334
11/30/2006	22:16:25	16362000	64.93	1099.199
12/1/2006	1:16:25	16372800	64.95	1099.142
12/1/2006	13:16:25	16416000	64.95	1099.033
12/1/2006	19:16:25	16437600	64.93	1098.997
12/2/2006	1:16:25	16459200	64.95	1098.947
12/2/2006	13:16:25	16502400	64.95	1099.265
12/2/2006	14:16:25	16506000	64.93	1099.514
12/2/2006	16:16:25	16513200	64.93	1099.725
12/3/2006	1:16:25	16545600	64.93	1099.851
12/3/2006	12:16:25	16585200	64.93	1100.06
12/3/2006	13:16:25	16588800	64.93	1100.18
12/3/2006	19:16:25	16610400	64.9	1100.262
12/4/2006	1:16:25	16632000	64.88	1100.271
12/4/2006	13:16:25	16675200	64.88	1100.213
12/5/2006	1:16:25	16718400	64.9	1100.365
12/5/2006	13:16:25	16761600	64.86	1100.294
12/6/2006	1:16:25	16804800	64.88	1100.21
12/6/2006	13:16:25	16848000	64.88	1100.241
12/7/2006	1:16:25	16891200	64.88	1100.333
12/7/2006	13:16:25	16934400	64.86	1100.232
12/8/2006	1:16:25	16977600	64.88	1100.217
12/8/2006	13:16:25	17020800	64.86	1100.246
12/9/2006	1:16:25	17064000	64.86	1100.238
12/9/2006	13:16:25	17107200	64.84	1100.069
12/9/2006	14:16:25	17110800	64.84	1100.05
12/10/2006	1:16:25	17150400	64.81	1099.99
12/10/2006	13:16:25	17193600	64.81	1100.093
12/11/2006	1:16:25	17236800	64.79	1100.064
12/11/2006	13:16:25	17280000	64.84	1100.031
12/11/2006	22:16:25	17312400	64.84	1100.25
12/12/2006	1:16:25	17323200	64.84	1100.449
12/12/2006	2:16:25	17326800	64.81	1100.545
12/12/2006	12:16:25	17362800	64.79	1100.321
12/12/2006	13:16:25	17366400	64.79	1100.273
12/12/2006	17:16:25	17380800	64.79	1100.09
12/13/2006	1:16:25	17409600	64.79	1099.898
12/13/2006	2:16:25	17413200	64.81	1099.888

12/13/2006	13:16:25	17452800	64.77	1100.104
12/13/2006	14:16:25	17456400	64.79	1100.105
12/14/2006	1:16:25	17496000	64.81	1100.119

MW05-22 Groundwater Elevations
October 30, 2006 thru December 14, 2006

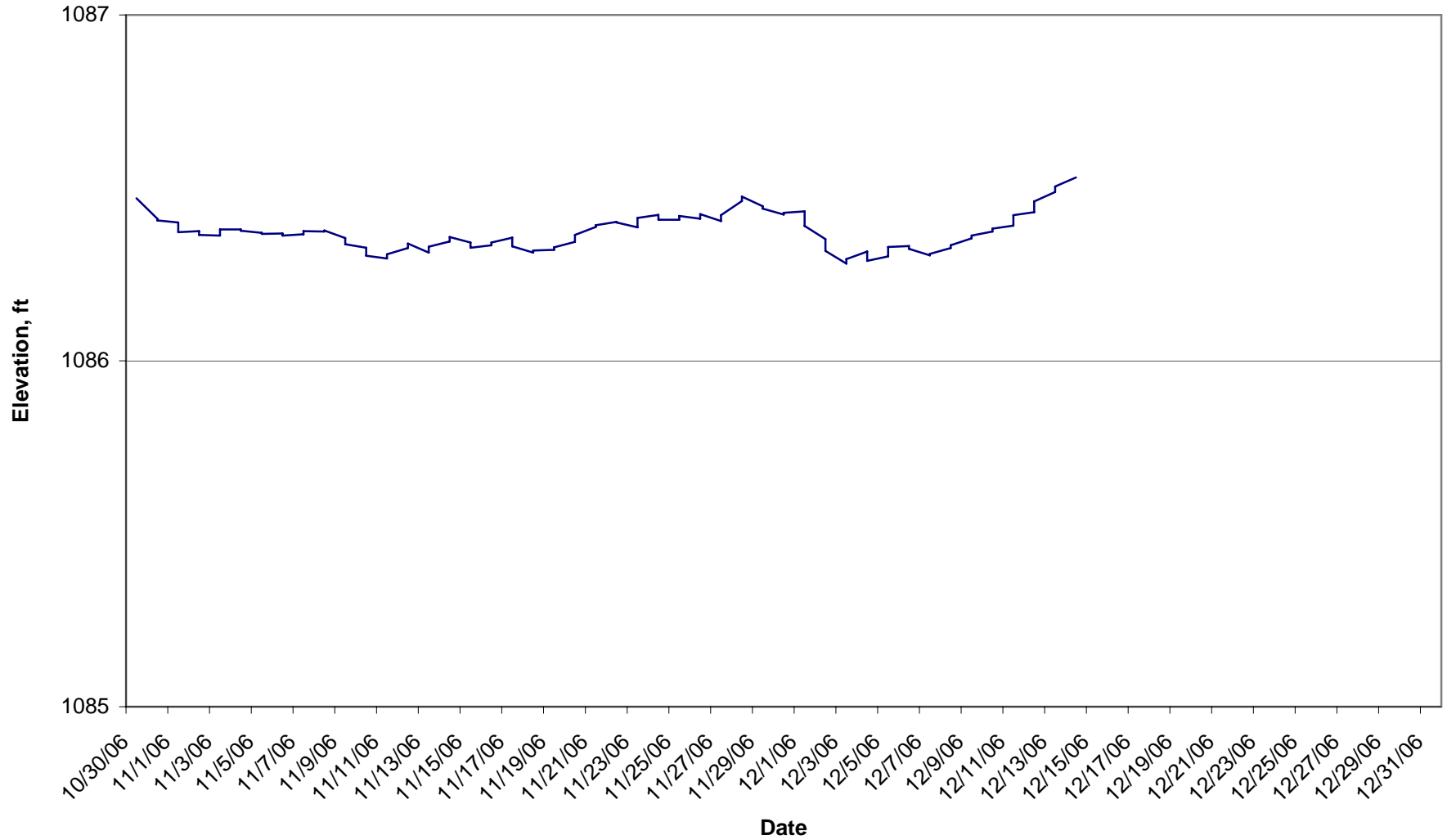

Report Date: 1/4/2007 13:35
 MW05-22

Date and Time	Elapsed Time Seconds	Sensor: Pres 30G	Sensor: Pr	Sensor: Pres 30G
		SN#: 108683 Pressure (PSI)	SN#: 1086 Temperatu	SN#: 108683 Level-Surface (ft)
10/30/06	0	19.33	53.095	1086.47
10/31/06	43200.001	19.304	53.069	1086.411
10/31/06	86400.001	19.302	53.068	1086.406
11/01/06	129600.001	19.3	53.069	1086.4
11/01/06	172800.001	19.288	53.065	1086.372
11/02/06	216000.001	19.289	53.064	1086.375
11/02/06	259200.001	19.284	53.066	1086.364
11/03/06	302400.001	19.283	53.066	1086.362
11/03/06	345600.001	19.291	53.061	1086.38
11/04/06	388800.001	19.291	53.059	1086.38
11/04/06	432000.001	19.289	53.065	1086.376
11/05/06	475200.001	19.286	53.059	1086.37
11/05/06	518400.001	19.285	53.057	1086.367
11/06/06	561600.001	19.286	53.059	1086.368
11/06/06	604800.001	19.283	53.057	1086.362
11/07/06	648000.001	19.285	53.064	1086.366
11/07/06	691200.001	19.289	53.054	1086.375
11/08/06	734400.001	19.289	53.054	1086.374
11/08/06	777600.001	19.29	53.061	1086.377
11/09/06	820800.001	19.28	53.05	1086.355
11/09/06	864000.001	19.272	53.061	1086.337
11/10/06	907200.001	19.268	53.053	1086.327
11/10/06	950400.001	19.258	53.056	1086.304
11/11/06	993600.001	19.255	53.053	1086.296
11/11/06	1036800.001	19.26	53.045	1086.308
11/12/06	1080000.001	19.268	53.047	1086.326
11/12/06	1123200.001	19.273	53.046	1086.339
11/13/06	1166400.001	19.262	53.047	1086.313
11/13/06	1209600.001	19.269	53.051	1086.33
11/14/06	1252800.001	19.276	53.047	1086.345
11/14/06	1296000.001	19.282	53.048	1086.358
11/15/06	1339200.001	19.275	53.045	1086.342
11/15/06	1382400.001	19.268	53.043	1086.327
11/16/06	1425600.001	19.271	53.042	1086.334
11/16/06	1468800.001	19.275	53.033	1086.342
11/17/06	1512000.001	19.281	53.035	1086.356
11/17/06	1555200.001	19.27	53.038	1086.331
11/18/06	1598400.001	19.262	53.038	1086.313
11/18/06	1641600.001	19.265	53.034	1086.319
11/19/06	1684800.001	19.265	53.034	1086.321
11/19/06	1728000.001	19.269	53.04	1086.328
11/20/06	1771200.001	19.276	53.036	1086.344
11/20/06	1814400.001	19.284	53.036	1086.364
11/21/06	1857600.001	19.294	53.03	1086.387
11/21/06	1900800.001	19.296	53.029	1086.392

11/22/06	1944000.001	19.301	53.027	1086.402
11/22/06	1987200.001	19.3	53.033	1086.4
11/23/06	2030400.001	19.294	53.036	1086.386
11/23/06	2073600.001	19.305	53.03	1086.413
11/24/06	2116800.001	19.309	53.029	1086.422
11/24/06	2160000.001	19.303	53.029	1086.408
11/25/06	2203200.001	19.303	53.022	1086.408
11/25/06	2246400.001	19.308	53.025	1086.419
11/26/06	2289600.001	19.304	53.021	1086.411
11/26/06	2332800.001	19.31	53.019	1086.424
11/27/06	2376000.001	19.301	53.02	1086.404
11/27/06	2419200.001	19.309	53.025	1086.421
11/28/06	2462400.001	19.326	53.019	1086.462
11/28/06	2505600.001	19.332	53.016	1086.475
11/29/06	2548800.001	19.32	53.019	1086.447
11/29/06	2592000.001	19.317	53.017	1086.44
11/30/06	2635200.001	19.31	53.023	1086.423
11/30/06	2678400.001	19.312	53.02	1086.428
12/01/06	2721600.001	19.314	53.02	1086.432
12/01/06	2764800.001	19.295	53.025	1086.39
12/02/06	2808000.001	19.279	53.019	1086.352
12/02/06	2851200.001	19.264	53.017	1086.318
12/03/06	2894400.001	19.248	53.019	1086.281
12/03/06	2937600.001	19.254	53.018	1086.294
12/04/06	2980800.001	19.263	53.015	1086.316
12/04/06	3024000.001	19.252	53.012	1086.289
12/05/06	3067200.001	19.257	53.01	1086.302
12/05/06	3110400.001	19.269	53.012	1086.329
12/06/06	3153600.001	19.27	53.009	1086.332
12/06/06	3196800.001	19.267	53.014	1086.324
12/07/06	3240000.001	19.259	53.008	1086.305
12/07/06	3283200.001	19.26	53.013	1086.309
12/08/06	3326400.001	19.267	53.01	1086.326
12/08/06	3369600.001	19.271	53.009	1086.334
12/09/06	3412800.001	19.28	53.013	1086.354
12/09/06	3456000.001	19.283	53.008	1086.362
12/10/06	3499200.001	19.288	53.014	1086.374
12/10/06	3542400.001	19.292	53.006	1086.382
12/11/06	3585600.001	19.296	53.019	1086.391
12/11/06	3628800.001	19.309	53.013	1086.421
12/12/06	3672000.001	19.313	53.005	1086.43
12/12/06	3715200.001	19.326	53.013	1086.461
12/13/06	3758400.001	19.338	53.008	1086.488
12/13/06	3801600.001	19.345	53.005	1086.504
12/14/06	3844800.001	19.356	53.008	1086.53

MW05-23 Groundwater Elevations
December 28, 2005 thru December 14, 2006

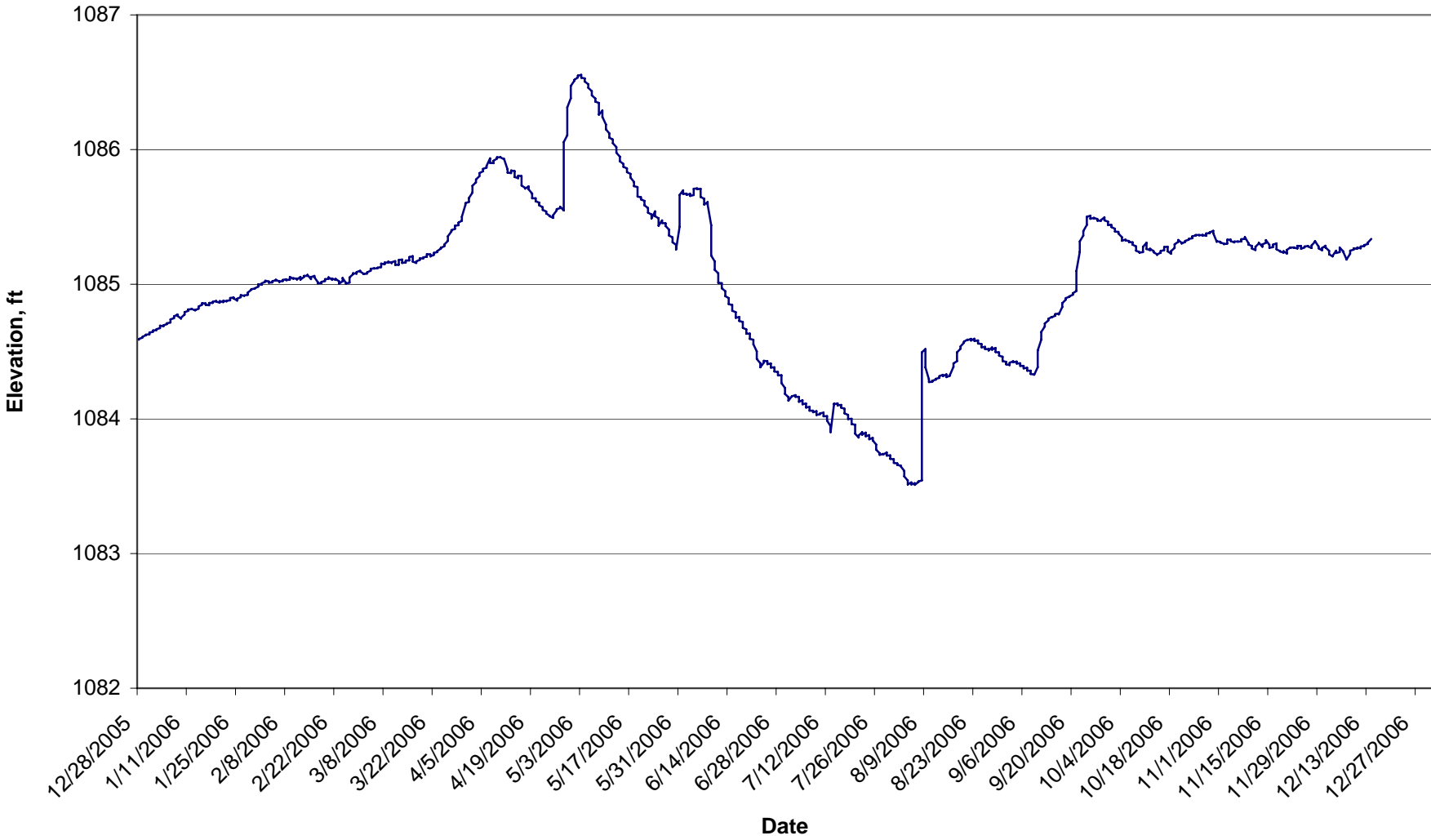

In-Situ Inc. MiniTroll Pro
MW05-23

Date	Time	ET (sec)	Chan[1] Temperature Fahrenheit	Chan[2] Pressure Feet H2O
12/28/2005	1:36:58	9547200	52.77	1084.588
12/28/2005	13:36:58	9590400	52.77	1084.594
12/29/2005	1:36:58	9633600	52.77	1084.603
12/29/2005	13:36:58	9676800	52.77	1084.609
12/30/2005	1:36:58	9720000	52.77	1084.622
12/30/2005	13:36:58	9763200	52.77	1084.626
12/31/2005	1:36:58	9806400	52.77	1084.628
12/31/2005	5:36:58	9820800	52.77	1084.63
12/31/2005	13:36:58	9849600	52.79	1084.641
1/1/2006	1:36:58	9892800	52.79	1084.647
1/1/2006	13:36:58	9936000	52.79	1084.657
1/2/2006	1:36:58	9979200	52.79	1084.66
1/2/2006	13:36:58	10022400	52.79	1084.666
1/3/2006	1:36:58	10065600	52.79	1084.674
1/3/2006	13:36:58	10108800	52.79	1084.693
1/4/2006	1:36:58	10152000	52.79	1084.689
1/4/2006	13:36:58	10195200	52.81	1084.695
1/5/2006	1:36:58	10238400	52.81	1084.704
1/5/2006	13:36:58	10281600	52.81	1084.71
1/6/2006	1:36:58	10324800	52.81	1084.716
1/6/2006	13:36:58	10368000	52.81	1084.739
1/7/2006	1:36:58	10411200	52.81	1084.748
1/7/2006	13:36:58	10454400	52.81	1084.761
1/8/2006	1:36:58	10497600	52.81	1084.775
1/8/2006	13:36:58	10540800	52.81	1084.765
1/9/2006	1:36:58	10584000	52.84	1084.745
1/9/2006	13:36:58	10627200	52.84	1084.752
1/10/2006	1:36:58	10670400	52.84	1084.775
1/10/2006	13:36:58	10713600	52.84	1084.792
1/11/2006	1:36:58	10756800	52.84	1084.802
1/11/2006	13:36:58	10800000	52.84	1084.813
1/12/2006	1:36:58	10843200	52.84	1084.815
1/12/2006	13:36:58	10886400	52.86	1084.817
1/13/2006	1:36:58	10929600	52.86	1084.806
1/13/2006	13:36:58	10972800	52.86	1084.808
1/14/2006	1:36:58	11016000	52.86	1084.819
1/14/2006	12:36:58	11055600	52.86	1084.832
1/14/2006	13:36:58	11059200	52.86	1084.834
1/15/2006	1:36:58	11102400	52.86	1084.849
1/15/2006	13:36:58	11145600	52.86	1084.859
1/16/2006	1:36:58	11188800	52.86	1084.857
1/16/2006	13:36:58	11232000	52.88	1084.848
1/17/2006	1:36:58	11275200	52.88	1084.844

1/17/2006	13:36:58	11318400	52.88	1084.861
1/18/2006	1:36:58	11361600	52.88	1084.861
1/18/2006	13:36:58	11404800	52.88	1084.869
1/19/2006	1:36:58	11448000	52.88	1084.876
1/19/2006	13:36:58	11491200	52.88	1084.871
1/20/2006	1:36:58	11534400	52.88	1084.863
1/20/2006	13:36:58	11577600	52.9	1084.875
1/21/2006	1:36:58	11620800	52.9	1084.867
1/21/2006	13:36:58	11664000	52.9	1084.877
1/22/2006	1:36:58	11707200	52.9	1084.873
1/22/2006	13:36:58	11750400	52.9	1084.877
1/23/2006	1:36:58	11793600	52.9	1084.881
1/23/2006	13:36:58	11836800	52.9	1084.898
1/24/2006	1:36:58	11880000	52.9	1084.901
1/24/2006	13:36:58	11923200	52.9	1084.894
1/25/2006	1:36:58	11966400	52.93	1084.879
1/25/2006	13:36:58	12009600	52.93	1084.892
1/26/2006	1:36:58	12052800	52.93	1084.904
1/26/2006	13:36:58	12096000	52.93	1084.919
1/27/2006	1:36:58	12139200	52.93	1084.915
1/27/2006	13:36:58	12182400	52.93	1084.917
1/28/2006	1:36:58	12225600	52.93	1084.921
1/28/2006	13:36:58	12268800	52.93	1084.938
1/29/2006	1:36:58	12312000	52.93	1084.959
1/29/2006	13:36:58	12355200	52.93	1084.963
1/30/2006	1:36:58	12398400	52.93	1084.968
1/30/2006	13:36:58	12441600	52.93	1084.97
1/31/2006	1:36:58	12484800	52.93	1084.983
1/31/2006	13:36:58	12528000	52.95	1084.999
2/1/2006	1:36:58	12571200	52.95	1084.997
2/1/2006	13:36:58	12614400	52.95	1085.007
2/2/2006	1:36:58	12657600	52.95	1085.018
2/2/2006	13:36:58	12700800	52.95	1085.026
2/3/2006	1:36:58	12744000	52.95	1085.02
2/3/2006	13:36:58	12787200	52.95	1085.012
2/4/2006	1:36:58	12830400	52.95	1085.014
2/4/2006	13:36:58	12873600	52.95	1085.022
2/5/2006	1:36:58	12916800	52.97	1085.03
2/5/2006	2:36:58	12920400	52.95	1085.033
2/5/2006	13:36:58	12960000	52.97	1085.032
2/6/2006	1:36:58	13003200	52.97	1085.02
2/6/2006	13:36:58	13046400	52.97	1085.02
2/7/2006	1:36:58	13089600	52.97	1085.024
2/7/2006	13:36:58	13132800	52.97	1085.032
2/8/2006	1:36:58	13176000	52.97	1085.037
2/8/2006	13:36:58	13219200	52.97	1085.03
2/9/2006	1:36:58	13262400	52.97	1085.035
2/9/2006	13:36:58	13305600	52.97	1085.054
2/10/2006	1:36:58	13348800	52.97	1085.041
2/10/2006	13:36:58	13392000	52.97	1085.045
2/11/2006	1:36:58	13435200	52.97	1085.041

2/11/2006	13:36:58	13478400	52.97	1085.035
2/12/2006	1:36:58	13521600	52.97	1085.054
2/12/2006	13:36:58	13564800	52.99	1085.034
2/13/2006	1:36:58	13608000	52.97	1085.054
2/13/2006	13:36:58	13651200	52.97	1085.062
2/14/2006	1:36:58	13694400	52.99	1085.062
2/14/2006	13:36:58	13737600	52.99	1085.07
2/15/2006	1:36:58	13780800	52.99	1085.038
2/15/2006	13:36:58	13824000	52.99	1085.053
2/16/2006	1:36:58	13867200	52.99	1085.062
2/16/2006	13:36:58	13910400	52.99	1085.051
2/17/2006	1:36:58	13953600	52.99	1085.015
2/17/2006	13:36:58	13996800	52.99	1085.007
2/18/2006	1:36:58	14040000	52.99	1085.009
2/18/2006	13:36:58	14083200	52.99	1085.017
2/19/2006	1:36:58	14126400	52.99	1085.024
2/19/2006	13:36:58	14169600	52.99	1085.038
2/20/2006	1:36:58	14212800	52.99	1085.04
2/20/2006	13:36:58	14256000	52.99	1085.051
2/21/2006	1:36:58	14299200	52.99	1085.034
2/21/2006	13:36:58	14342400	52.99	1085.043
2/22/2006	1:36:58	14385600	52.99	1085.032
2/22/2006	13:36:58	14428800	52.99	1085.04
2/23/2006	1:36:58	14472000	52.99	1085.021
2/23/2006	13:36:58	14515200	52.99	1085.004
2/24/2006	1:36:58	14558400	52.97	1085.022
2/24/2006	13:36:58	14601600	52.97	1085.047
2/25/2006	1:36:58	14644800	52.97	1085.009
2/25/2006	13:36:58	14688000	52.97	1085.005
2/26/2006	1:36:58	14731200	52.97	1085.013
2/26/2006	13:36:58	14774400	52.95	1085.05
2/27/2006	1:36:58	14817600	52.95	1085.075
2/27/2006	13:36:58	14860800	52.95	1085.081
2/28/2006	1:36:58	14904000	52.95	1085.079
2/28/2006	13:36:58	14947200	52.95	1085.09
3/1/2006	1:36:58	14990400	52.95	1085.1
3/1/2006	13:36:58	15033600	52.93	1085.095
3/2/2006	1:36:58	15076800	52.9	1085.078
3/2/2006	13:36:58	15120000	52.93	1085.076
3/3/2006	1:36:58	15163200	52.93	1085.08
3/3/2006	13:36:58	15206400	52.93	1085.088
3/4/2006	1:36:58	15249600	52.9	1085.101
3/4/2006	13:36:58	15292800	52.9	1085.114
3/5/2006	1:36:58	15336000	52.9	1085.118
3/5/2006	13:36:58	15379200	52.9	1085.116
3/6/2006	1:36:58	15422400	52.88	1085.119
3/6/2006	13:36:58	15465600	52.88	1085.123
3/7/2006	1:36:58	15508800	52.9	1085.127
3/7/2006	13:36:58	15552000	52.88	1085.153
3/8/2006	1:36:58	15595200	52.88	1085.148
3/8/2006	13:36:58	15638400	52.88	1085.161

3/9/2006	1:36:58	15681600	52.88	1085.161
3/9/2006	13:36:58	15724800	52.86	1085.168
3/10/2006	1:36:58	15768000	52.86	1085.157
3/10/2006	13:36:58	15811200	52.86	1085.164
3/11/2006	1:36:58	15854400	52.86	1085.172
3/11/2006	13:36:58	15897600	52.86	1085.144
3/12/2006	1:36:58	15940800	52.84	1085.145
3/12/2006	13:36:58	15984000	52.86	1085.18
3/13/2006	1:36:58	16027200	52.86	1085.183
3/13/2006	13:36:58	16070400	52.84	1085.158
3/14/2006	1:36:58	16113600	52.84	1085.162
3/14/2006	13:36:58	16156800	52.81	1085.177
3/15/2006	1:36:58	16200000	52.84	1085.177
3/15/2006	13:36:58	16243200	52.84	1085.202
3/16/2006	1:36:58	16286400	52.81	1085.209
3/16/2006	13:36:58	16329600	52.84	1085.168
3/17/2006	1:36:58	16372800	52.81	1085.158
3/17/2006	13:36:58	16416000	52.84	1085.17
3/18/2006	1:36:58	16459200	52.81	1085.181
3/18/2006	13:36:58	16502400	52.79	1085.192
3/19/2006	1:36:58	16545600	52.81	1085.192
3/19/2006	13:36:58	16588800	52.81	1085.2
3/20/2006	1:36:58	16632000	52.81	1085.205
3/20/2006	13:36:58	16675200	52.79	1085.224
3/21/2006	1:36:58	16718400	52.81	1085.221
3/21/2006	13:36:58	16761600	52.79	1085.207
3/22/2006	1:36:58	16804800	52.77	1085.218
3/22/2006	13:36:58	16848000	52.74	1085.231
3/22/2006	15:36:58	16855200	52.77	1085.233
3/23/2006	1:36:58	16891200	52.79	1085.239
3/23/2006	13:36:58	16934400	52.77	1085.246
3/24/2006	1:36:58	16977600	52.77	1085.265
3/24/2006	13:36:58	17020800	52.77	1085.271
3/25/2006	1:36:58	17064000	52.77	1085.282
3/25/2006	13:36:58	17107200	52.74	1085.295
3/26/2006	1:36:58	17150400	52.77	1085.322
3/26/2006	13:36:58	17193600	52.74	1085.356
3/27/2006	1:36:58	17236800	52.74	1085.392
3/27/2006	13:36:58	17280000	52.74	1085.402
3/28/2006	1:36:58	17323200	52.74	1085.411
3/28/2006	13:36:58	17366400	52.72	1085.422
3/28/2006	22:36:58	17398800	52.72	1085.435
3/29/2006	1:36:58	17409600	52.74	1085.438
3/29/2006	13:36:58	17452800	52.72	1085.458
3/30/2006	1:36:58	17496000	52.7	1085.471
3/30/2006	13:36:58	17539200	52.7	1085.501
3/31/2006	1:36:58	17582400	52.7	1085.589
3/31/2006	13:36:58	17625600	52.72	1085.602
4/1/2006	1:36:58	17668800	52.68	1085.611
4/1/2006	13:36:58	17712000	52.68	1085.636
4/1/2006	14:36:58	17715600	52.7	1085.64

4/2/2006	1:36:58	17755200	52.72	1085.68
4/2/2006	13:36:58	17798400	52.72	1085.731
4/3/2006	1:36:58	17841600	52.7	1085.758
4/3/2006	13:36:58	17884800	52.65	1085.778
4/4/2006	1:36:58	17928000	52.68	1085.803
4/4/2006	13:36:58	17971200	52.65	1085.825
4/5/2006	1:36:58	18014400	52.68	1085.839
4/5/2006	4:36:58	18025200	52.68	1085.841
4/5/2006	13:36:58	18057600	52.68	1085.856
4/6/2006	1:36:58	18100800	52.7	1085.866
4/6/2006	13:36:58	18144000	52.68	1085.879
4/7/2006	1:36:58	18187200	52.65	1085.935
4/7/2006	13:36:58	18230400	52.65	1085.901
4/8/2006	1:36:58	18273600	52.65	1085.899
4/8/2006	13:36:58	18316800	52.68	1085.917
4/9/2006	1:36:58	18360000	52.65	1085.933
4/9/2006	13:36:58	18403200	52.65	1085.943
4/10/2006	1:36:58	18446400	52.65	1085.943
4/10/2006	13:36:58	18489600	52.59	1085.942
4/11/2006	1:36:58	18532800	52.65	1085.928
4/11/2006	13:36:58	18576000	52.63	1085.931
4/12/2006	1:36:58	18619200	52.68	1085.852
4/12/2006	13:36:58	18662400	52.61	1085.828
4/13/2006	1:36:58	18705600	52.63	1085.825
4/13/2006	13:36:58	18748800	52.61	1085.845
4/14/2006	1:36:58	18792000	52.65	1085.84
4/14/2006	13:36:58	18835200	52.63	1085.796
4/15/2006	1:36:58	18878400	52.59	1085.788
4/15/2006	13:36:58	18921600	52.65	1085.806
4/16/2006	1:36:58	18964800	52.59	1085.803
4/16/2006	13:36:58	19008000	52.59	1085.733
4/17/2006	1:36:58	19051200	52.61	1085.716
4/17/2006	13:36:58	19094400	52.56	1085.71
4/18/2006	1:36:58	19137600	52.63	1085.726
4/18/2006	13:36:58	19180800	52.61	1085.705
4/19/2006	1:36:58	19224000	52.65	1085.673
4/19/2006	13:36:58	19267200	52.59	1085.674
4/19/2006	20:36:58	19292400	52.56	1085.638
4/20/2006	1:36:58	19310400	52.59	1085.638
4/20/2006	13:36:58	19353600	52.61	1085.616
4/21/2006	1:36:58	19396800	52.59	1085.606
4/21/2006	13:36:58	19440000	52.56	1085.586
4/22/2006	1:36:58	19483200	52.61	1085.572
4/22/2006	13:36:58	19526400	52.54	1085.552
4/23/2006	1:36:58	19569600	52.61	1085.54
4/23/2006	13:36:58	19612800	52.59	1085.526
4/24/2006	1:36:58	19656000	52.59	1085.509
4/24/2006	13:36:58	19699200	52.56	1085.505
4/25/2006	1:36:58	19742400	52.56	1085.493
4/25/2006	13:36:58	19785600	52.61	1085.513
4/26/2006	1:36:58	19828800	52.56	1085.548

4/26/2006	13:36:58	19872000	52.59	1085.558
4/27/2006	1:36:58	19915200	52.54	1085.565
4/27/2006	13:36:58	19958400	52.56	1085.575
4/28/2006	1:36:58	20001600	52.54	1085.548
4/28/2006	13:36:58	20044800	52.56	1085.704
4/28/2006	16:36:58	20055600	52.61	1085.847
4/28/2006	22:36:58	20077200	52.54	1086.055
4/29/2006	1:36:58	20088000	52.56	1086.106
4/29/2006	11:36:58	20124000	52.56	1086.264
4/29/2006	13:36:58	20131200	52.56	1086.313
4/30/2006	1:36:58	20174400	52.54	1086.381
4/30/2006	12:36:58	20214000	52.54	1086.466
4/30/2006	13:36:58	20217600	52.54	1086.472
5/1/2006	1:36:58	20260800	52.59	1086.511
5/1/2006	13:36:58	20304000	52.54	1086.518
5/2/2006	1:36:58	20347200	52.54	1086.535
5/2/2006	13:36:58	20390400	52.5	1086.549
5/3/2006	1:36:58	20433600	52.52	1086.555
5/3/2006	13:36:58	20476800	52.54	1086.533
5/4/2006	1:36:58	20520000	52.54	1086.529
5/4/2006	13:36:58	20563200	52.56	1086.505
5/5/2006	1:36:58	20606400	52.54	1086.485
5/5/2006	13:36:58	20649600	52.54	1086.459
5/6/2006	1:36:58	20692800	52.54	1086.434
5/6/2006	13:36:58	20736000	52.5	1086.403
5/7/2006	1:36:58	20779200	52.52	1086.379
5/7/2006	13:36:58	20822400	52.52	1086.356
5/8/2006	1:36:58	20865600	52.5	1086.346
5/8/2006	13:36:58	20908800	52.56	1086.3
5/8/2006	20:36:58	20934000	52.52	1086.259
5/9/2006	1:36:58	20952000	52.5	1086.289
5/9/2006	13:36:58	20995200	52.5	1086.242
5/10/2006	1:36:58	21038400	52.54	1086.186
5/10/2006	13:36:58	21081600	52.47	1086.15
5/11/2006	1:36:58	21124800	52.5	1086.12
5/11/2006	13:36:58	21168000	52.52	1086.088
5/12/2006	1:36:58	21211200	52.5	1086.075
5/12/2006	9:36:58	21240000	52.5	1086.056
5/12/2006	13:36:58	21254400	52.5	1086.048
5/13/2006	1:36:58	21297600	52.5	1086.018
5/13/2006	13:36:58	21340800	52.45	1085.977
5/14/2006	1:36:58	21384000	52.47	1085.947
5/14/2006	13:36:58	21427200	52.47	1085.913
5/15/2006	1:36:58	21470400	52.5	1085.893
5/15/2006	13:36:58	21513600	52.5	1085.872
5/16/2006	1:36:58	21556800	52.47	1085.86
5/16/2006	5:36:58	21571200	52.47	1085.856
5/16/2006	13:36:58	21600000	52.52	1085.832
5/17/2006	1:36:58	21643200	52.47	1085.82
5/17/2006	13:36:58	21686400	52.5	1085.792
5/18/2006	1:36:58	21729600	52.54	1085.759

5/18/2006	13:36:58	21772800	52.52	1085.728
5/19/2006	1:36:58	21816000	52.5	1085.722
5/19/2006	13:36:58	21859200	52.5	1085.674
5/19/2006	16:36:58	21870000	52.45	1085.651
5/20/2006	1:36:58	21902400	52.52	1085.646
5/20/2006	13:36:58	21945600	52.47	1085.63
5/21/2006	1:36:58	21988800	52.47	1085.619
5/21/2006	13:36:58	22032000	52.45	1085.586
5/22/2006	1:36:58	22075200	52.47	1085.566
5/22/2006	13:36:58	22118400	52.47	1085.532
5/23/2006	1:36:58	22161600	52.47	1085.518
5/23/2006	13:36:58	22204800	52.43	1085.489
5/24/2006	1:36:58	22248000	52.47	1085.541
5/24/2006	13:36:58	22291200	52.47	1085.505
5/25/2006	1:36:58	22334400	52.47	1085.49
5/25/2006	13:35:41	0	55.55	1085.435
5/26/2006	1:35:41	43200	52.45	1085.474
5/26/2006	13:35:41	86400	52.45	1085.455
5/27/2006	1:35:41	129600	52.45	1085.452
5/27/2006	13:35:41	172800	52.5	1085.433
5/28/2006	1:35:41	216000	52.5	1085.405
5/28/2006	13:35:41	259200	52.45	1085.362
5/29/2006	1:35:41	302400	52.47	1085.348
5/29/2006	13:35:41	345600	52.43	1085.311
5/30/2006	1:35:41	388800	52.41	1085.293
5/30/2006	13:35:41	432000	52.43	1085.258
5/31/2006	1:35:41	475200	52.47	1085.427
5/31/2006	10:35:41	507600	52.41	1085.642
5/31/2006	13:35:41	518400	52.5	1085.663
6/1/2006	1:35:41	561600	52.38	1085.697
6/1/2006	13:35:41	604800	52.45	1085.67
6/2/2006	1:35:41	648000	52.41	1085.673
6/2/2006	13:35:41	691200	52.47	1085.663
6/3/2006	1:35:41	734400	52.43	1085.671
6/3/2006	13:35:41	777600	52.41	1085.656
6/4/2006	1:35:41	820800	52.43	1085.662
6/4/2006	13:35:41	864000	52.41	1085.709
6/5/2006	1:35:41	907200	52.47	1085.712
6/5/2006	13:35:41	950400	52.38	1085.705
6/6/2006	1:35:41	993600	52.43	1085.709
6/6/2006	13:35:41	1036800	52.41	1085.648
6/7/2006	1:35:41	1080000	52.41	1085.635
6/7/2006	13:35:41	1123200	52.36	1085.592
6/8/2006	1:35:41	1166400	52.38	1085.61
6/8/2006	13:35:41	1209600	52.43	1085.59
6/9/2006	1:35:41	1252800	52.43	1085.438
6/9/2006	2:35:41	1256400	52.41	1085.422
6/9/2006	13:35:41	1296000	52.43	1085.252
6/9/2006	16:35:41	1306800	52.34	1085.212
6/10/2006	1:35:41	1339200	52.41	1085.17
6/10/2006	13:35:41	1382400	52.41	1085.107

6/11/2006	1:35:41	1425600	52.41	1085.081
6/11/2006	13:35:41	1468800	52.36	1085.033
6/11/2006	22:35:41	1501200	52.43	1085.011
6/12/2006	1:35:41	1512000	52.36	1085.008
6/12/2006	13:35:41	1555200	52.38	1084.97
6/13/2006	1:35:41	1598400	52.45	1084.949
6/13/2006	13:35:41	1641600	52.41	1084.912
6/14/2006	1:35:41	1684800	52.41	1084.897
6/14/2006	13:35:41	1728000	52.38	1084.853
6/15/2006	1:35:41	1771200	52.43	1084.846
6/15/2006	13:35:41	1814400	52.38	1084.807
6/15/2006	14:35:41	1818000	52.38	1084.803
6/16/2006	1:35:41	1857600	52.38	1084.792
6/16/2006	13:35:41	1900800	52.41	1084.751
6/17/2006	1:35:41	1944000	52.45	1084.757
6/17/2006	13:35:41	1987200	52.45	1084.727
6/18/2006	1:35:41	2030400	52.38	1084.72
6/18/2006	13:35:41	2073600	52.38	1084.676
6/19/2006	1:35:41	2116800	52.43	1084.664
6/19/2006	13:35:41	2160000	52.47	1084.632
6/20/2006	1:35:41	2203200	52.38	1084.633
6/20/2006	13:35:41	2246400	52.41	1084.601
6/20/2006	14:35:41	2250000	52.43	1084.595
6/21/2006	1:35:41	2289600	52.34	1084.588
6/21/2006	13:35:41	2332800	52.43	1084.554
6/22/2006	1:35:41	2376000	52.34	1084.501
6/22/2006	13:35:41	2419200	52.38	1084.445
6/23/2006	1:35:41	2462400	52.41	1084.413
6/23/2006	8:35:41	2487600	52.43	1084.394
6/23/2006	13:35:41	2505600	52.43	1084.383
6/24/2006	1:35:41	2548800	52.38	1084.418
6/24/2006	13:35:41	2592000	52.41	1084.432
6/25/2006	1:35:41	2635200	52.41	1084.428
6/25/2006	13:35:41	2678400	52.45	1084.406
6/26/2006	1:35:41	2721600	52.41	1084.411
6/26/2006	13:35:41	2764800	52.43	1084.381
6/27/2006	1:35:41	2808000	52.43	1084.383
6/27/2006	13:35:41	2851200	52.38	1084.352
6/28/2006	1:35:41	2894400	52.38	1084.348
6/28/2006	13:35:41	2937600	52.38	1084.323
6/29/2006	1:35:41	2980800	52.41	1084.324
6/29/2006	13:35:41	3024000	52.38	1084.266
6/30/2006	1:35:41	3067200	52.36	1084.23
6/30/2006	12:35:41	3106800	52.31	1084.191
6/30/2006	13:35:41	3110400	52.41	1084.185
7/1/2006	1:35:41	3153600	52.41	1084.162
7/1/2006	13:35:41	3196800	52.38	1084.135
7/2/2006	1:35:41	3240000	52.45	1084.169
7/2/2006	13:35:41	3283200	52.38	1084.168
7/3/2006	1:35:41	3326400	52.36	1084.177
7/3/2006	13:35:41	3369600	52.38	1084.164

7/4/2006	1:35:41	3412800	52.38	1084.164
7/4/2006	13:35:41	3456000	52.45	1084.127
7/5/2006	1:35:41	3499200	52.36	1084.139
7/5/2006	13:35:41	3542400	52.41	1084.109
7/6/2006	1:35:41	3585600	52.36	1084.114
7/6/2006	13:35:41	3628800	52.38	1084.084
7/7/2006	1:35:41	3672000	52.45	1084.089
7/7/2006	13:35:41	3715200	52.38	1084.061
7/8/2006	1:35:41	3758400	52.38	1084.061
7/8/2006	13:35:41	3801600	52.31	1084.049
7/9/2006	1:35:41	3844800	52.36	1084.057
7/9/2006	13:35:41	3888000	52.38	1084.029
7/10/2006	1:35:41	3931200	52.41	1084.035
7/10/2006	13:35:41	3974400	52.41	1084.041
7/11/2006	1:35:41	4017600	52.43	1084.047
7/11/2006	13:35:41	4060800	52.36	1084.019
7/12/2006	1:35:41	4104000	52.41	1084.02
7/12/2006	13:35:41	4147200	52.43	1083.994
7/12/2006	14:35:41	4150800	52.38	1083.987
7/13/2006	1:35:41	4190400	52.43	1083.946
7/13/2006	13:35:41	4233600	52.43	1083.901
7/14/2006	1:35:41	4276800	52.38	1084.113
7/14/2006	13:35:41	4320000	52.38	1084.109
7/15/2006	1:35:41	4363200	52.41	1084.115
7/15/2006	13:35:41	4406400	52.36	1084.101
7/16/2006	1:35:41	4449600	52.45	1084.104
7/16/2006	13:35:41	4492800	52.43	1084.083
7/17/2006	1:35:41	4536000	52.36	1084.076
7/17/2006	13:35:41	4579200	52.41	1084.041
7/18/2006	1:35:41	4622400	52.43	1084.03
7/18/2006	13:35:41	4665600	52.38	1083.999
7/19/2006	1:35:41	4708800	52.38	1084.001
7/19/2006	13:35:41	4752000	52.41	1083.961
7/20/2006	1:35:41	4795200	52.41	1083.957
7/20/2006	13:35:41	4838400	52.45	1083.89
7/21/2006	1:35:41	4881600	52.43	1083.861
7/21/2006	13:35:41	4924800	52.36	1083.877
7/22/2006	1:35:41	4968000	52.43	1083.901
7/22/2006	13:35:41	5011200	52.38	1083.883
7/23/2006	1:35:41	5054400	52.36	1083.898
7/23/2006	13:35:41	5097600	52.36	1083.871
7/24/2006	1:35:41	5140800	52.43	1083.88
7/24/2006	13:35:41	5184000	52.38	1083.849
7/25/2006	1:35:41	5227200	52.41	1083.859
7/25/2006	13:35:41	5270400	52.41	1083.84
7/26/2006	1:35:41	5313600	52.43	1083.81
7/26/2006	10:35:41	5346000	52.43	1083.785
7/26/2006	13:35:41	5356800	52.38	1083.771
7/27/2006	1:35:41	5400000	52.41	1083.745
7/27/2006	13:35:41	5443200	52.38	1083.733
7/28/2006	1:35:41	5486400	52.36	1083.74

7/28/2006	13:35:41	5529600	52.41	1083.735
7/29/2006	1:35:41	5572800	52.41	1083.751
7/29/2006	13:35:41	5616000	52.36	1083.727
7/30/2006	1:35:41	5659200	52.38	1083.729
7/30/2006	13:35:41	5702400	52.41	1083.703
7/31/2006	1:35:41	5745600	52.43	1083.7
7/31/2006	13:35:41	5788800	52.43	1083.673
8/1/2006	1:35:41	5832000	52.41	1083.669
8/1/2006	13:35:41	5875200	52.41	1083.658
8/2/2006	1:35:41	5918400	52.45	1083.653
8/2/2006	13:35:41	5961600	52.36	1083.647
8/3/2006	1:35:41	6004800	52.43	1083.614
8/3/2006	11:35:41	6048000	52.41	1083.584
8/3/2006	13:35:41	6048000	52.43	1083.573
8/4/2006	1:35:41	6091200	52.41	1083.542
8/4/2006	13:35:41	6134400	52.41	1083.513
8/5/2006	1:35:41	6177600	52.41	1083.529
8/5/2006	13:35:41	6220800	52.41	1083.513
8/6/2006	1:35:41	6264000	52.41	1083.523
8/6/2006	13:35:41	6307200	52.45	1083.51
8/7/2006	1:35:41	6350400	52.36	1083.532
8/7/2006	13:35:41	6393600	52.45	1083.535
8/8/2006	1:35:41	6436800	52.38	1083.543
8/8/2006	4:35:41	6447600	52.41	1083.817
8/8/2006	6:35:41	6454800	52.43	1084.077
8/8/2006	10:35:41	6469200	52.43	1084.294
8/8/2006	13:35:41	6480000	52.43	1084.392
8/8/2006	18:35:41	6498000	52.45	1084.495
8/9/2006	1:35:41	6523200	52.41	1084.519
8/9/2006	13:35:41	6566400	52.45	1084.383
8/10/2006	1:35:41	6609600	52.43	1084.294
8/10/2006	3:35:41	6616800	52.43	1084.292
8/10/2006	13:35:41	6652800	52.41	1084.274
8/11/2006	1:35:41	6696000	52.45	1084.275
8/11/2006	13:35:41	6739200	52.45	1084.283
8/12/2006	1:35:41	6782400	52.43	1084.292
8/12/2006	13:35:41	6825600	52.45	1084.298
8/13/2006	1:35:41	6868800	52.41	1084.305
8/13/2006	13:35:41	6912000	52.47	1084.317
8/14/2006	1:35:41	6955200	52.43	1084.328
8/14/2006	13:35:41	6998400	52.47	1084.317
8/15/2006	1:35:41	7041600	52.41	1084.331
8/15/2006	13:35:41	7084800	52.47	1084.31
8/16/2006	1:35:41	7128000	52.45	1084.321
8/16/2006	13:35:41	7171200	52.47	1084.327
8/17/2006	1:35:41	7214400	52.43	1084.387
8/17/2006	13:35:41	7257600	52.47	1084.412
8/18/2006	1:35:41	7300800	52.47	1084.429
8/18/2006	13:35:41	7344000	52.45	1084.484
8/18/2006	17:35:41	7358400	52.45	1084.495
8/19/2006	1:35:41	7387200	52.5	1084.521

8/19/2006	13:35:41	7430400	52.5	1084.538
8/20/2006	1:35:41	7473600	52.45	1084.565
8/20/2006	13:35:41	7516800	52.45	1084.573
8/21/2006	1:35:41	7560000	52.52	1084.589
8/21/2006	13:35:41	7603200	52.47	1084.585
8/22/2006	1:35:41	7646400	52.54	1084.595
8/22/2006	13:35:41	7689600	52.52	1084.582
8/23/2006	1:35:41	7732800	52.47	1084.596
8/23/2006	13:35:41	7776000	52.52	1084.578
8/24/2006	1:35:41	7819200	52.47	1084.583
8/24/2006	13:35:41	7862400	52.47	1084.56
8/25/2006	1:35:41	7905600	52.45	1084.556
8/25/2006	13:35:41	7948800	52.5	1084.532
8/26/2006	1:35:41	7992000	52.54	1084.535
8/26/2006	13:35:41	8035200	52.47	1084.518
8/27/2006	1:35:41	8078400	52.5	1084.519
8/27/2006	13:35:41	8121600	52.54	1084.508
8/28/2006	1:35:41	8164800	52.54	1084.531
8/28/2006	13:35:41	8208000	52.54	1084.514
8/29/2006	1:35:41	8251200	52.54	1084.527
8/29/2006	13:35:41	8294400	52.54	1084.497
8/30/2006	1:35:41	8337600	52.47	1084.494
8/30/2006	13:35:41	8380800	52.5	1084.469
8/31/2006	1:35:41	8424000	52.52	1084.462
8/31/2006	13:35:41	8467200	52.52	1084.43
9/1/2006	1:35:41	8510400	52.52	1084.424
9/1/2006	13:35:41	8553600	52.5	1084.405
9/2/2006	1:35:41	8596800	52.56	1084.4
9/2/2006	13:35:41	8640000	52.52	1084.417
9/3/2006	1:35:41	8683200	52.54	1084.428
9/3/2006	13:35:41	8726400	52.54	1084.421
9/4/2006	1:35:41	8769600	52.52	1084.426
9/4/2006	13:35:41	8812800	52.52	1084.411
9/5/2006	1:35:41	8856000	52.52	1084.413
9/5/2006	13:35:41	8899200	52.52	1084.394
9/6/2006	1:35:41	8942400	52.54	1084.394
9/6/2006	13:35:41	8985600	52.52	1084.375
9/7/2006	1:35:41	9028800	52.52	1084.379
9/7/2006	13:35:41	9072000	52.52	1084.358
9/8/2006	1:35:41	9115200	52.54	1084.358
9/8/2006	13:35:41	9158400	52.56	1084.334
9/9/2006	1:35:41	9201600	52.54	1084.33
9/9/2006	13:35:41	9244800	52.54	1084.328
9/10/2006	1:35:41	9288000	52.52	1084.384
9/10/2006	13:35:41	9331200	52.52	1084.508
9/11/2006	1:35:41	9374400	52.54	1084.588
9/11/2006	13:35:41	9417600	52.52	1084.646
9/12/2006	1:35:41	9460800	52.52	1084.686
9/12/2006	5:35:41	9475200	52.54	1084.696
9/12/2006	13:35:41	9504000	52.54	1084.709
9/13/2006	1:35:41	9547200	52.52	1084.73

9/13/2006	13:35:41	9590400	52.54	1084.743
9/14/2006	1:35:41	9633600	52.54	1084.757
9/14/2006	13:35:41	9676800	52.56	1084.755
9/15/2006	1:35:41	9720000	52.54	1084.766
9/15/2006	13:35:41	9763200	52.54	1084.778
9/16/2006	1:35:41	9806400	52.54	1084.783
9/16/2006	13:35:41	9849600	52.54	1084.776
9/17/2006	1:35:41	9892800	52.54	1084.831
9/17/2006	13:35:41	9936000	52.54	1084.859
9/18/2006	1:35:41	9979200	52.54	1084.886
9/18/2006	7:35:41	1000800	52.54	1084.897
9/18/2006	13:35:41	10022400	52.54	1084.897
9/19/2006	1:35:41	10065600	52.54	1084.907
9/19/2006	13:35:41	10108800	52.54	1084.91
9/20/2006	1:35:41	10152000	52.56	1084.922
9/20/2006	13:35:41	10195200	52.54	1084.933
9/21/2006	1:35:41	10238400	52.54	1084.95
9/21/2006	13:35:41	10281600	52.54	1084.992
9/21/2006	19:35:41	10303200	52.56	1085.099
9/22/2006	1:35:41	10324800	52.54	1085.241
9/22/2006	8:35:41	10350000	52.54	1085.301
9/22/2006	13:35:41	10368000	52.54	1085.318
9/23/2006	1:35:41	10411200	52.56	1085.362
9/23/2006	13:35:41	10454400	52.56	1085.395
9/24/2006	1:35:41	10497600	52.54	1085.44
9/24/2006	13:35:41	10540800	52.54	1085.487
9/24/2006	22:35:41	10573200	52.54	1085.501
9/25/2006	1:35:41	10584000	52.54	1085.508
9/25/2006	13:35:41	10627200	52.56	1085.486
9/26/2006	1:35:41	10670400	52.56	1085.493
9/26/2006	13:35:41	10713600	52.56	1085.493
9/27/2006	1:35:41	10756800	52.56	1085.484
9/27/2006	13:35:41	10800000	52.54	1085.472
9/28/2006	1:35:41	10843200	52.56	1085.471
9/28/2006	13:35:41	10886400	52.56	1085.476
9/29/2006	1:35:41	10929600	52.56	1085.497
9/29/2006	13:35:41	10972800	52.56	1085.474
9/30/2006	1:35:41	11016000	52.56	1085.465
9/30/2006	13:35:41	11059200	52.56	1085.44
10/1/2006	1:35:41	11102400	52.56	1085.44
10/1/2006	13:35:41	11145600	52.56	1085.425
10/2/2006	1:35:41	11188800	52.56	1085.412
10/2/2006	13:35:41	11232000	52.56	1085.391
10/3/2006	1:35:41	11275200	52.56	1085.389
10/3/2006	13:35:41	11318400	52.56	1085.376
10/4/2006	1:35:41	11361600	52.56	1085.349
10/4/2006	13:35:41	11404800	52.56	1085.323
10/5/2006	1:35:41	11448000	52.56	1085.332
10/5/2006	13:35:41	11491200	52.56	1085.326
10/6/2006	1:35:41	11534400	52.56	1085.321
10/6/2006	13:35:41	11577600	52.56	1085.313

10/7/2006	1:35:41	11620800	52.56	1085.311
10/7/2006	11:35:41	11656800	52.56	1085.3
10/7/2006	13:35:41	11664000	52.56	1085.294
10/8/2006	1:35:41	11707200	52.56	1085.281
10/8/2006	13:35:41	11750400	52.56	1085.249
10/9/2006	1:35:41	11793600	52.56	1085.239
10/9/2006	13:35:41	11836800	52.56	1085.235
10/10/2006	1:35:41	11880000	52.56	1085.239
10/10/2006	13:35:41	11923200	52.56	1085.277
10/11/2006	1:35:41	11966400	52.59	1085.308
10/11/2006	13:35:41	12009600	52.59	1085.262
10/12/2006	1:35:41	12052800	52.59	1085.253
10/12/2006	13:35:41	12096000	52.59	1085.264
10/13/2006	1:35:41	12139200	52.59	1085.245
10/13/2006	13:35:41	12182400	52.59	1085.238
10/14/2006	1:35:41	12225600	52.59	1085.222
10/14/2006	13:35:41	12268800	52.59	1085.222
10/15/2006	1:35:41	12312000	52.61	1085.234
10/15/2006	13:35:41	12355200	52.61	1085.246
10/16/2006	1:35:41	12398400	52.61	1085.253
10/16/2006	13:35:41	12441600	52.61	1085.276
10/17/2006	1:35:41	12484800	52.61	1085.278
10/17/2006	13:35:41	12528000	52.61	1085.244
10/18/2006	1:35:41	12571200	52.61	1085.227
10/18/2006	13:35:41	12614400	52.61	1085.246
10/19/2006	1:35:41	12657600	52.61	1085.27
10/19/2006	13:35:41	12700800	52.61	1085.297
10/20/2006	1:35:41	12744000	52.61	1085.314
10/20/2006	13:35:41	12787200	52.63	1085.329
10/21/2006	1:35:41	12830400	52.63	1085.307
10/21/2006	13:35:41	12873600	52.63	1085.303
10/22/2006	1:35:41	12916800	52.63	1085.314
10/22/2006	13:35:41	12960000	52.63	1085.322
10/23/2006	1:35:41	13003200	52.63	1085.331
10/23/2006	13:35:41	13046400	52.63	1085.337
10/24/2006	1:35:41	13089600	52.63	1085.341
10/24/2006	13:35:41	13132800	52.65	1085.356
10/25/2006	1:35:41	13176000	52.63	1085.362
10/25/2006	13:35:41	13219200	52.65	1085.366
10/26/2006	1:35:41	13262400	52.65	1085.366
10/26/2006	13:35:41	13305600	52.65	1085.364
10/27/2006	1:35:41	13348800	52.65	1085.366
10/27/2006	13:35:41	13392000	52.65	1085.366
10/28/2006	1:35:41	13435200	52.65	1085.36
10/28/2006	13:35:41	13478400	52.65	1085.377
10/29/2006	1:35:41	13521600	52.65	1085.379
10/29/2006	13:35:41	13564800	52.68	1085.385
10/30/2006	1:35:41	13608000	52.68	1085.397
10/30/2006	13:35:41	13651200	52.68	1085.378
10/31/2006	1:35:41	13694400	52.68	1085.315
10/31/2006	13:35:41	13737600	52.68	1085.319

11/1/2006	1:35:41	13780800	52.68	1085.315
11/1/2006	13:35:41	13824000	52.68	1085.309
11/2/2006	1:35:41	13867200	52.68	1085.302
11/2/2006	13:35:41	13910400	52.7	1085.298
11/3/2006	1:35:41	13953600	52.7	1085.302
11/3/2006	13:35:41	13996800	52.7	1085.331
11/4/2006	1:35:41	14040000	52.7	1085.331
11/4/2006	13:35:41	14083200	52.7	1085.321
11/5/2006	1:35:41	14126400	52.7	1085.31
11/5/2006	13:35:41	14169600	52.7	1085.317
11/6/2006	1:35:41	14212800	52.7	1085.317
11/6/2006	13:35:41	14256000	52.72	1085.316
11/7/2006	1:35:41	14299200	52.72	1085.318
11/7/2006	13:35:41	14342400	52.72	1085.335
11/8/2006	1:35:41	14385600	52.72	1085.337
11/8/2006	13:35:41	14428800	52.72	1085.35
11/9/2006	1:35:41	14472000	52.72	1085.306
11/9/2006	13:35:41	14515200	52.74	1085.295
11/10/2006	1:35:41	14558400	52.74	1085.284
11/10/2006	13:35:41	14601600	52.74	1085.265
11/11/2006	1:35:41	14644800	52.74	1085.254
11/11/2006	13:35:41	14688000	52.74	1085.278
11/12/2006	1:35:41	14731200	52.74	1085.303
11/12/2006	13:35:41	14774400	52.74	1085.307
11/13/2006	1:35:41	14817600	52.74	1085.278
11/13/2006	13:35:41	14860800	52.77	1085.296
11/14/2006	1:35:41	14904000	52.77	1085.307
11/14/2006	13:35:41	14947200	52.77	1085.328
11/15/2006	1:35:41	14990400	52.77	1085.292
11/15/2006	13:35:41	15033600	52.77	1085.271
11/16/2006	1:35:41	15076800	52.77	1085.275
11/16/2006	13:35:41	15120000	52.77	1085.294
11/17/2006	1:35:41	15163200	52.77	1085.303
11/17/2006	13:35:41	15206400	52.79	1085.26
11/18/2006	1:35:41	15249600	52.79	1085.245
11/18/2006	13:35:41	15292800	52.79	1085.243
11/19/2006	1:35:41	15336000	52.79	1085.235
11/19/2006	13:35:41	15379200	52.79	1085.245
11/20/2006	1:35:41	15422400	52.79	1085.228
11/20/2006	13:35:41	15465600	52.81	1085.255
11/21/2006	1:35:41	15508800	52.81	1085.274
11/21/2006	13:35:41	15552000	52.81	1085.272
11/22/2006	1:35:41	15595200	52.81	1085.274
11/22/2006	13:35:41	15638400	52.81	1085.272
11/23/2006	1:35:41	15681600	52.81	1085.266
11/23/2006	13:35:41	15724800	52.81	1085.285
11/24/2006	1:35:41	15768000	52.81	1085.283
11/24/2006	13:35:41	15811200	52.84	1085.263
11/25/2006	1:35:41	15854400	52.84	1085.274
11/25/2006	13:35:41	15897600	52.84	1085.28
11/26/2006	1:35:41	15940800	52.84	1085.284

11/26/2006	13:35:41	15984000	52.84	1085.28
11/27/2006	1:35:41	16027200	52.86	1085.269
11/27/2006	13:35:41	16070400	52.86	1085.288
11/28/2006	1:35:41	16113600	52.86	1085.316
11/28/2006	13:35:41	16156800	52.86	1085.32
11/29/2006	1:35:41	16200000	52.86	1085.28
11/29/2006	13:35:41	16243200	52.86	1085.267
11/30/2006	1:35:41	16286400	52.86	1085.252
11/30/2006	13:35:41	16329600	52.86	1085.269
12/1/2006	1:35:41	16372800	52.86	1085.286
12/1/2006	13:35:41	16416000	52.88	1085.273
12/2/2006	1:35:41	16459200	52.88	1085.248
12/2/2006	13:35:41	16502400	52.88	1085.222
12/3/2006	1:35:41	16545600	52.88	1085.207
12/3/2006	13:35:41	16588800	52.9	1085.211
12/4/2006	1:35:41	16632000	52.9	1085.249
12/4/2006	13:35:41	16675200	52.9	1085.232
12/5/2006	1:35:41	16718400	52.9	1085.239
12/5/2006	13:35:41	16761600	52.9	1085.273
12/6/2006	1:35:41	16804800	52.9	1085.243
12/6/2006	13:35:41	16848000	52.9	1085.241
12/7/2006	1:35:41	16891200	52.93	1085.183
12/7/2006	13:35:41	16934400	52.93	1085.185
12/8/2006	1:35:41	16977600	52.93	1085.226
12/8/2006	13:35:41	17020800	52.93	1085.249
12/9/2006	1:35:41	17064000	52.93	1085.257
12/9/2006	13:35:41	17107200	52.93	1085.266
12/10/2006	1:35:41	17150400	52.93	1085.264
12/10/2006	13:35:41	17193600	52.93	1085.272
12/11/2006	1:35:41	17236800	52.95	1085.267
12/11/2006	13:35:41	17280000	52.95	1085.28
12/12/2006	1:35:41	17323200	52.95	1085.284
12/12/2006	13:35:41	17366400	52.95	1085.291
12/13/2006	1:35:41	17409600	52.95	1085.299
12/13/2006	13:35:41	17452800	52.95	1085.308
12/14/2006	1:35:41	17496000	52.97	1085.337

MW06-28 Groundwater Elevations
October 30, 2006 thru December 14, 2006

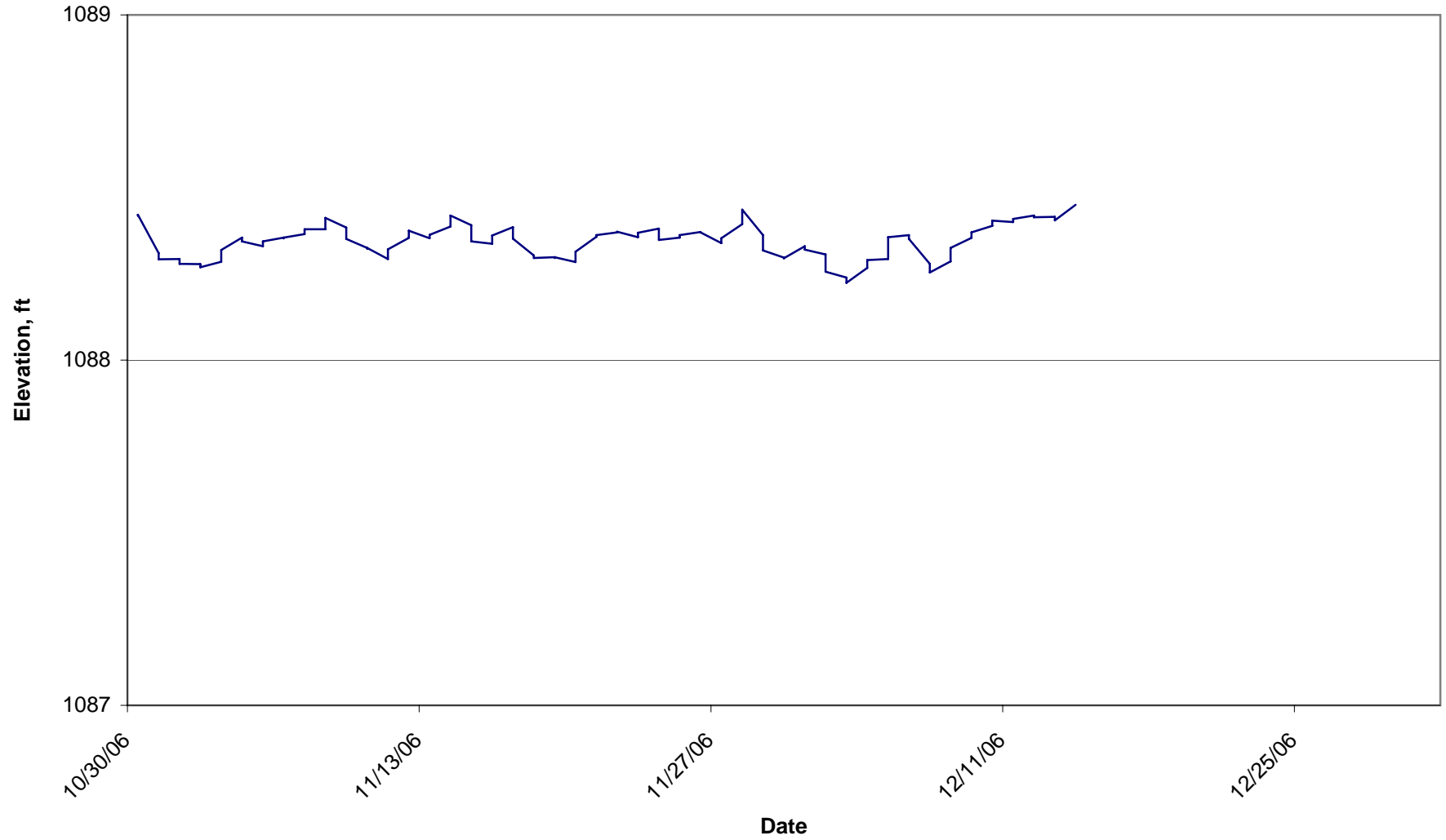

Report Date:
MW06-28

1/4/2007 15:11

Date and Time	Elapsed Time Seconds	Sensor: Pres 30G SN#: 108682 Pressure (PSI)	Sensor: Pri SN#: 108682 Temperatu	Sensor: Pres 30G SN#: 108682 Level-Surface (ft)
10/30/06	0	0.034	52.328	1088.418
10/30/06	15.084	0.035	52.328	1088.421
10/31/06	43215.084	-0.013	52.306	1088.31
10/31/06	86415.084	-0.021	52.314	1088.292
11/01/06	129615.084	-0.02	52.321	1088.293
11/01/06	172815.084	-0.026	52.326	1088.279
11/02/06	216015.084	-0.027	52.332	1088.278
11/02/06	259215.084	-0.03	52.331	1088.269
11/03/06	302415.084	-0.023	52.341	1088.285
11/03/06	345615.084	-0.009	52.344	1088.319
11/04/06	388815.084	0.007	52.344	1088.355
11/04/06	432015.084	0.002	52.351	1088.344
11/05/06	475215.084	-0.004	52.356	1088.33
11/05/06	518415.084	0.002	52.36	1088.344
11/06/06	561615.084	0.007	52.368	1088.355
11/06/06	604815.084	0.007	52.363	1088.355
11/07/06	648015.084	0.011	52.377	1088.365
11/07/06	691215.084	0.017	52.376	1088.379
11/08/06	734415.084	0.017	52.374	1088.379
11/08/06	777615.084	0.031	52.381	1088.412
11/09/06	820815.084	0.019	52.385	1088.384
11/09/06	864015.084	0.005	52.387	1088.351
11/10/06	907215.084	-0.006	52.391	1088.325
11/10/06	950415.084	-0.006	52.393	1088.325
11/11/06	993615.084	-0.02	52.396	1088.293
11/11/06	1036815.084	-0.008	52.407	1088.321
11/12/06	1080015.084	0.006	52.404	1088.354
11/12/06	1123215.084	0.015	52.411	1088.375
11/13/06	1166415.084	0.006	52.419	1088.353
11/13/06	1209615.084	0.01	52.428	1088.363
11/14/06	1252815.084	0.021	52.429	1088.387
11/14/06	1296015.084	0.034	52.43	1088.419
11/15/06	1339215.084	0.022	52.437	1088.391
11/15/06	1382415.084	0.002	52.441	1088.344
11/16/06	1425615.084	-0.001	52.445	1088.337
11/16/06	1468815.084	0.01	52.446	1088.361
11/17/06	1512015.084	0.02	52.457	1088.385
11/17/06	1555215.084	0.006	52.458	1088.352
11/18/06	1598415.084	-0.016	52.459	1088.303
11/18/06	1641615.084	-0.019	52.459	1088.296
11/19/06	1684815.084	-0.018	52.468	1088.298
11/19/06	1728015.084	-0.018	52.474	1088.298
11/20/06	1771215.084	-0.024	52.471	1088.284
11/20/06	1814415.084	-0.011	52.476	1088.314
11/21/06	1857615.084	0.008	52.479	1088.357

11/21/06	1900815.084	0.01	52.486	1088.362
11/22/06	1944015.084	0.013	52.487	1088.37
11/22/06	1987215.084	0.014	52.492	1088.372
11/23/06	2030415.084	0.007	52.495	1088.356
11/23/06	2073615.084	0.013	52.498	1088.369
11/24/06	2116815.084	0.018	52.501	1088.381
11/24/06	2160015.084	0.004	52.503	1088.348
11/25/06	2203215.084	0.007	52.506	1088.355
11/25/06	2246415.084	0.01	52.501	1088.362
11/26/06	2289615.084	0.014	52.507	1088.371
11/26/06	2332815.084	0.013	52.512	1088.37
11/27/06	2376015.084	0	52.516	1088.339
11/27/06	2419215.084	0.006	52.513	1088.353
11/28/06	2462415.084	0.024	52.515	1088.394
11/28/06	2505615.084	0.042	52.523	1088.436
11/29/06	2548815.084	0.01	52.518	1088.362
11/29/06	2592015.084	-0.009	52.524	1088.318
11/30/06	2635215.084	-0.018	52.525	1088.297
11/30/06	2678415.084	-0.019	52.525	1088.295
12/01/06	2721615.084	-0.004	52.529	1088.33
12/01/06	2764815.084	-0.008	52.534	1088.32
12/02/06	2808015.084	-0.015	52.534	1088.306
12/02/06	2851215.084	-0.036	52.54	1088.256
12/03/06	2894415.084	-0.044	52.539	1088.239
12/03/06	2937615.084	-0.05	52.539	1088.224
12/04/06	2980815.084	-0.031	52.54	1088.267
12/04/06	3024015.084	-0.021	52.549	1088.29
12/05/06	3067215.084	-0.02	52.546	1088.293
12/05/06	3110415.084	0.007	52.545	1088.356
12/06/06	3153615.084	0.01	52.55	1088.362
12/06/06	3196815.084	0.005	52.548	1088.351
12/07/06	3240015.084	-0.026	52.549	1088.279
12/07/06	3283215.084	-0.037	52.55	1088.254
12/08/06	3326415.084	-0.023	52.548	1088.286
12/08/06	3369615.084	-0.006	52.556	1088.325
12/09/06	3412815.084	0.006	52.551	1088.354
12/09/06	3456015.084	0.013	52.561	1088.37
12/10/06	3499215.084	0.021	52.557	1088.389
12/10/06	3542415.084	0.028	52.561	1088.404
12/11/06	3585615.084	0.026	52.556	1088.4
12/11/06	3628815.084	0.03	52.556	1088.409
12/12/06	3672015.084	0.034	52.567	1088.419
12/12/06	3715215.084	0.032	52.567	1088.414
12/13/06	3758415.084	0.033	52.566	1088.415
12/13/06	3801615.084	0.028	52.567	1088.405
12/14/06	3844815.084	0.048	52.567	1088.45