

Appendix B2

2006 Douglas/Sarpy County Monitoring Well Groundwater Levels

**MW94-01 Groundwater Elevations
December 28, 2005 thru December 14, 2006**

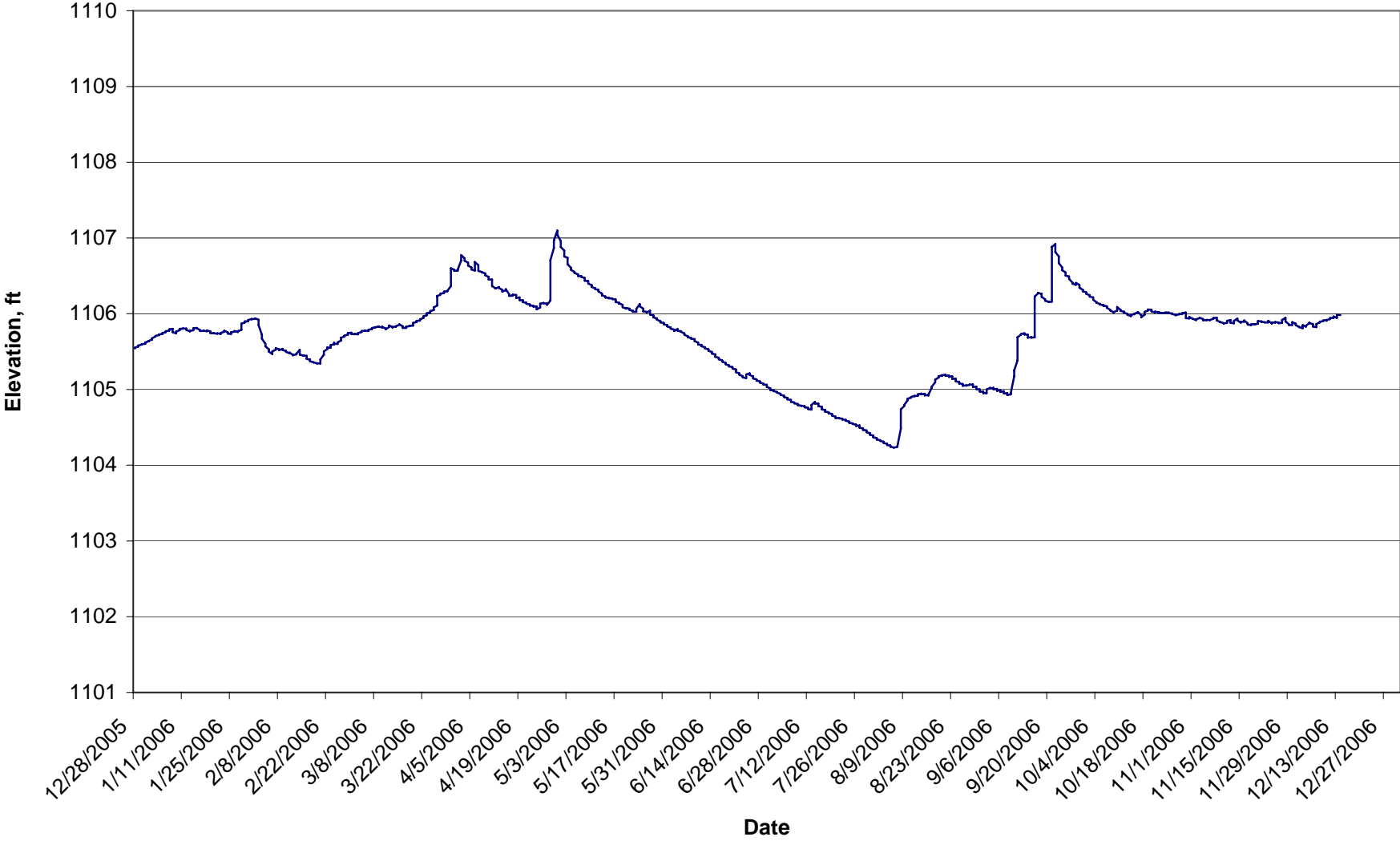

In-Situ Inc. MiniTroll Pro

Date	Time	ET (sec)	Chan[1] Temperatur Fahrenheit	Chan[2] Pressure Feet H2O
12/28/2005	11:44:13	11577600	53.79	1105.541
12/28/2005	23:44:13	11620800	53.79	1105.552
12/29/2005	11:44:13	11664000	53.79	1105.567
12/29/2005	23:44:13	11707200	53.79	1105.581
12/30/2005	11:44:13	11750400	53.81	1105.592
12/30/2005	21:44:13	11786400	53.81	1105.599
12/30/2005	23:44:13	11793600	53.81	1105.599
12/31/2005	11:44:13	11836800	53.81	1105.603
12/31/2005	23:44:13	11880000	53.83	1105.621
1/1/2006	11:44:13	11923200	53.83	1105.636
1/1/2006	23:44:13	11966400	53.83	1105.641
1/2/2006	11:44:13	12009600	53.83	1105.659
1/2/2006	23:44:13	12052800	53.85	1105.675
1/3/2006	11:44:13	12096000	53.85	1105.699
1/3/2006	23:44:13	12139200	53.85	1105.708
1/4/2006	11:44:13	12182400	53.85	1105.717
1/4/2006	23:44:13	12225600	53.85	1105.726
1/5/2006	11:44:13	12268800	53.88	1105.733
1/5/2006	23:44:13	12312000	53.88	1105.743
1/6/2006	11:44:13	12355200	53.88	1105.757
1/6/2006	23:44:13	12398400	53.88	1105.77
1/7/2006	11:44:13	12441600	53.9	1105.775
1/7/2006	23:44:13	12484800	53.9	1105.793
1/8/2006	5:44:13	12506400	53.9	1105.801
1/8/2006	11:44:13	12528000	53.9	1105.788
1/8/2006	23:44:13	12571200	53.9	1105.755
1/9/2006	11:44:13	12614400	53.9	1105.742
1/9/2006	23:44:13	12657600	53.92	1105.764
1/10/2006	11:44:13	12700800	53.92	1105.782
1/10/2006	23:44:13	12744000	53.92	1105.8
1/11/2006	11:44:13	12787200	53.92	1105.802
1/11/2006	23:44:13	12830400	53.92	1105.806
1/12/2006	11:44:13	12873600	53.94	1105.804
1/12/2006	23:44:13	12916800	53.94	1105.786
1/13/2006	11:44:13	12960000	53.94	1105.766
1/13/2006	23:44:13	13003200	53.94	1105.773
1/14/2006	11:44:13	13046400	53.94	1105.782
1/14/2006	23:44:13	13089600	53.94	1105.808
1/15/2006	11:44:13	13132800	53.97	1105.813
1/15/2006	23:44:13	13176000	53.97	1105.809
1/16/2006	11:44:13	13219200	53.97	1105.784
1/16/2006	23:44:13	13262400	53.97	1105.771
1/17/2006	11:44:13	13305600	53.97	1105.773
1/17/2006	23:44:13	13348800	53.99	1105.775

1/18/2006	11:44:13	13392000	53.99	1105.769
1/18/2006	23:44:13	13435200	53.99	1105.778
1/19/2006	11:44:13	13478400	53.99	1105.765
1/19/2006	23:44:13	13521600	53.99	1105.742
1/20/2006	11:44:13	13564800	53.99	1105.745
1/20/2006	23:44:13	13608000	53.99	1105.742
1/21/2006	11:44:13	13651200	54.01	1105.736
1/21/2006	23:44:13	13694400	54.01	1105.742
1/22/2006	11:44:13	13737600	54.01	1105.734
1/22/2006	23:44:13	13780800	54.01	1105.747
1/23/2006	11:44:13	13824000	54.01	1105.762
1/23/2006	23:44:13	13867200	54.01	1105.776
1/24/2006	11:44:13	13910400	54.04	1105.756
1/24/2006	23:44:13	13953600	54.04	1105.738
1/25/2006	11:44:13	13996800	54.04	1105.732
1/25/2006	23:44:13	14040000	54.04	1105.754
1/26/2006	11:44:13	14083200	54.04	1105.763
1/26/2006	23:44:13	14126400	54.04	1105.771
1/27/2006	11:44:13	14169600	54.04	1105.758
1/27/2006	23:44:13	14212800	54.06	1105.77
1/28/2006	11:44:13	14256000	54.06	1105.787
1/28/2006	23:44:13	14299200	54.06	1105.869
1/29/2006	11:44:13	14342400	54.06	1105.883
1/29/2006	23:44:13	14385600	54.06	1105.898
1/30/2006	11:44:13	14428800	54.06	1105.898
1/30/2006	23:44:13	14472000	54.06	1105.918
1/31/2006	11:44:13	14515200	54.06	1105.931
1/31/2006	23:44:13	14558400	54.08	1105.927
2/1/2006	11:44:13	14601600	54.06	1105.932
2/1/2006	23:44:13	14644800	54.08	1105.938
2/2/2006	11:44:13	14688000	54.06	1105.921
2/2/2006	23:44:13	14731200	54.08	1105.85
2/3/2006	11:44:13	14774400	54.08	1105.721
2/3/2006	23:44:13	14817600	54.08	1105.67
2/4/2006	11:44:13	14860800	54.08	1105.603
2/4/2006	12:44:13	14864400	54.08	1105.599
2/4/2006	23:44:13	14904000	54.08	1105.57
2/5/2006	11:44:13	14947200	54.08	1105.53
2/5/2006	23:44:13	14990400	54.08	1105.499
2/6/2006	11:44:13	15033600	54.08	1105.468
2/6/2006	23:44:13	15076800	54.08	1105.503
2/7/2006	11:44:13	15120000	54.08	1105.527
2/7/2006	23:44:13	15163200	54.08	1105.545
2/8/2006	11:44:13	15206400	54.08	1105.53
2/8/2006	23:44:13	15249600	54.08	1105.519
2/9/2006	11:44:13	15292800	54.08	1105.536
2/9/2006	23:44:13	15336000	54.08	1105.521
2/10/2006	11:44:13	15379200	54.08	1105.51
2/10/2006	23:44:13	15422400	54.08	1105.496
2/11/2006	11:44:13	15465600	54.08	1105.479
2/11/2006	23:44:13	15508800	54.08	1105.488

2/12/2006	11:44:13	15552000	54.1	1105.456
2/12/2006	23:44:13	15595200	54.08	1105.452
2/13/2006	11:44:13	15638400	54.08	1105.463
2/13/2006	23:44:13	15681600	54.08	1105.47
2/14/2006	11:44:13	15724800	54.08	1105.523
2/14/2006	23:44:13	15768000	54.08	1105.461
2/15/2006	11:44:13	15811200	54.08	1105.447
2/15/2006	23:44:13	15854400	54.08	1105.45
2/16/2006	11:44:13	15897600	54.08	1105.443
2/16/2006	23:44:13	15940800	54.08	1105.403
2/17/2006	2:44:13	15951600	54.08	1105.396
2/17/2006	11:44:13	15984000	54.08	1105.377
2/17/2006	23:44:13	16027200	54.08	1105.372
2/18/2006	11:44:13	16070400	54.08	1105.359
2/18/2006	23:44:13	16113600	54.08	1105.357
2/19/2006	11:44:13	16156800	54.08	1105.347
2/19/2006	23:44:13	16200000	54.08	1105.343
2/20/2006	11:44:13	16243200	54.08	1105.343
2/20/2006	23:44:13	16286400	54.08	1105.396
2/21/2006	11:44:13	16329600	54.08	1105.459
2/21/2006	23:44:13	16372800	54.08	1105.503
2/22/2006	11:44:13	16416000	54.08	1105.532
2/22/2006	23:44:13	16459200	54.08	1105.554
2/23/2006	11:44:13	16502400	54.08	1105.552
2/23/2006	23:44:13	16545600	54.08	1105.585
2/24/2006	3:44:13	16560000	54.08	1105.596
2/24/2006	11:44:13	16588800	54.08	1105.616
2/24/2006	23:44:13	16632000	54.06	1105.603
2/25/2006	11:44:13	16675200	54.06	1105.6
2/25/2006	23:44:13	16718400	54.06	1105.621
2/26/2006	11:44:13	16761600	54.06	1105.647
2/26/2006	23:44:13	16804800	54.06	1105.683
2/27/2006	11:44:13	16848000	54.04	1105.698
2/27/2006	23:44:13	16891200	54.04	1105.709
2/28/2006	11:44:13	16934400	54.04	1105.722
2/28/2006	23:44:13	16977600	54.04	1105.743
3/1/2006	11:44:13	17020800	54.01	1105.749
3/1/2006	23:44:13	17064000	54.01	1105.733
3/2/2006	11:44:13	17107200	53.99	1105.729
3/2/2006	23:44:13	17150400	53.99	1105.733
3/3/2006	11:44:13	17193600	53.99	1105.727
3/3/2006	23:44:13	17236800	53.97	1105.744
3/4/2006	11:44:13	17280000	53.97	1105.758
3/4/2006	23:44:13	17323200	53.97	1105.771
3/5/2006	11:44:13	17366400	53.97	1105.775
3/5/2006	23:44:13	17409600	53.97	1105.777
3/6/2006	11:44:13	17452800	53.97	1105.771
3/6/2006	23:44:13	17496000	53.94	1105.788
3/7/2006	7:44:13	17524800	53.94	1105.798
3/7/2006	11:44:13	17539200	53.94	1105.804
3/7/2006	23:44:13	17582400	53.92	1105.81

3/8/2006	11:44:13	17625600	53.92	1105.822
3/8/2006	23:44:13	17668800	53.92	1105.82
3/9/2006	11:44:13	17712000	53.92	1105.833
3/9/2006	23:44:13	17755200	53.9	1105.828
3/10/2006	11:44:13	17798400	53.9	1105.819
3/10/2006	23:44:13	17841600	53.9	1105.828
3/11/2006	11:44:13	17884800	53.88	1105.804
3/11/2006	23:44:13	17928000	53.88	1105.793
3/12/2006	11:44:13	17971200	53.88	1105.824
3/12/2006	23:44:13	18014400	53.88	1105.844
3/13/2006	11:44:13	18057600	53.85	1105.825
3/13/2006	23:44:13	18100800	53.85	1105.825
3/14/2006	11:44:13	18144000	53.85	1105.83
3/14/2006	23:44:13	18187200	53.85	1105.835
3/15/2006	11:44:13	18230400	53.85	1105.854
3/15/2006	23:44:13	18273600	53.83	1105.859
3/16/2006	11:44:13	18316800	53.83	1105.832
3/16/2006	23:44:13	18360000	53.83	1105.812
3/17/2006	11:44:13	18403200	53.83	1105.812
3/17/2006	23:44:13	18446400	53.81	1105.83
3/18/2006	11:44:13	18489600	53.81	1105.836
3/18/2006	23:44:13	18532800	53.79	1105.841
3/19/2006	11:44:13	18576000	53.79	1105.843
3/19/2006	23:44:13	18619200	53.79	1105.878
3/20/2006	11:44:13	18662400	53.79	1105.89
3/20/2006	23:44:13	18705600	53.79	1105.905
3/21/2006	11:44:13	18748800	53.76	1105.909
3/21/2006	23:44:13	18792000	53.76	1105.927
3/22/2006	11:44:13	18835200	53.76	1105.943
3/22/2006	23:44:13	18878400	53.74	1105.965
3/23/2006	11:44:13	18921600	53.76	1105.98
3/23/2006	21:44:13	18957600	53.74	1106.002
3/23/2006	23:44:13	18964800	53.74	1106.005
3/24/2006	11:44:13	19008000	53.74	1106.016
3/24/2006	23:44:13	19051200	53.72	1106.036
3/25/2006	11:44:13	19094400	53.72	1106.047
3/25/2006	23:44:13	19137600	53.72	1106.084
3/26/2006	11:44:13	19180800	53.72	1106.109
3/26/2006	15:44:13	19195200	53.69	1106.235
3/26/2006	23:44:13	19224000	53.69	1106.233
3/27/2006	11:44:13	19267200	53.69	1106.253
3/27/2006	23:44:13	19310400	53.67	1106.266
3/28/2006	11:44:13	19353600	53.67	1106.271
3/28/2006	23:44:13	19396800	53.67	1106.291
3/29/2006	11:44:13	19440000	53.67	1106.297
3/29/2006	23:44:13	19483200	53.67	1106.304
3/30/2006	11:44:13	19526400	53.65	1106.364
3/30/2006	17:44:13	19548000	53.67	1106.582
3/30/2006	23:44:13	19569600	53.65	1106.599
3/31/2006	11:44:13	19612800	53.63	1106.579
3/31/2006	23:44:13	19656000	53.65	1106.566

4/1/2006	11:44:13	19699200	53.63	1106.57
4/1/2006	23:44:13	19742400	53.63	1106.583
4/2/2006	11:44:13	19785600	53.63	1106.701
4/2/2006	23:44:13	19828800	53.6	1106.774
4/3/2006	11:44:13	19872000	53.6	1106.73
4/3/2006	23:44:13	19915200	53.58	1106.699
4/4/2006	11:44:13	19958400	53.6	1106.672
4/4/2006	23:44:13	20001600	53.58	1106.636
4/5/2006	11:44:13	20044800	53.6	1106.61
4/5/2006	23:44:13	20088000	53.56	1106.585
4/6/2006	11:44:13	20131200	53.58	1106.57
4/6/2006	23:44:13	20174400	53.56	1106.683
4/7/2006	11:44:13	20217600	53.56	1106.641
4/7/2006	23:44:13	20260800	53.54	1106.565
4/8/2006	11:44:13	20304000	53.56	1106.552
4/8/2006	23:44:13	20347200	53.54	1106.545
4/9/2006	11:44:13	20390400	53.54	1106.532
4/9/2006	23:44:13	20433600	53.54	1106.509
4/10/2006	11:44:13	20476800	53.56	1106.487
4/10/2006	23:44:13	20520000	53.51	1106.452
4/11/2006	11:44:13	20563200	53.54	1106.45
4/11/2006	21:44:13	20599200	53.54	1106.378
4/11/2006	23:44:13	20606400	53.51	1106.365
4/12/2006	11:44:13	20649600	53.54	1106.336
4/12/2006	23:44:13	20692800	53.49	1106.332
4/13/2006	11:44:13	20736000	53.49	1106.352
4/13/2006	23:44:13	20779200	53.47	1106.34
4/14/2006	11:44:13	20822400	53.49	1106.314
4/14/2006	23:44:13	20865600	53.49	1106.292
4/15/2006	11:44:13	20908800	53.47	1106.311
4/15/2006	23:44:13	20952000	53.45	1106.324
4/16/2006	11:44:13	20995200	53.45	1106.254
4/16/2006	23:44:13	21038400	53.45	1106.236
4/17/2006	11:44:13	21081600	53.47	1106.238
4/17/2006	23:44:13	21124800	53.42	1106.251
4/18/2006	11:44:13	21168000	53.42	1106.247
4/18/2006	23:44:13	21211200	53.45	1106.209
4/19/2006	11:44:13	21254400	53.45	1106.216
4/19/2006	23:44:13	21297600	53.45	1106.18
4/20/2006	1:44:13	21304800	53.45	1106.176
4/20/2006	11:44:13	21340800	53.45	1106.167
4/20/2006	23:44:13	21384000	53.42	1106.153
4/21/2006	11:44:13	21427200	53.42	1106.144
4/21/2006	23:44:13	21470400	53.42	1106.131
4/22/2006	11:44:13	21513600	53.35	1106.122
4/22/2006	23:44:13	21556800	53.42	1106.107
4/23/2006	11:44:13	21600000	53.38	1106.106
4/23/2006	23:44:13	21643200	53.4	1106.093
4/24/2006	11:44:13	21686400	53.4	1106.097
4/24/2006	23:44:13	21729600	53.38	1106.058
4/25/2006	11:44:13	21772800	53.38	1106.082

4/25/2006	23:44:13	21816000	53.38	1106.133
4/26/2006	11:44:13	21859200	53.35	1106.142
4/26/2006	23:44:13	21902400	53.35	1106.139
4/27/2006	11:44:13	21945600	53.33	1106.133
4/27/2006	23:44:13	21988800	53.35	1106.117
4/28/2006	11:44:13	22032000	53.31	1106.175
4/28/2006	17:44:13	22053600	53.33	1106.453
4/28/2006	22:44:13	22071600	53.35	1106.679
4/28/2006	23:44:13	22075200	53.31	1106.708
4/29/2006	11:44:13	22118400	53.33	1106.865
4/29/2006	12:44:13	22122000	53.33	1106.954
4/29/2006	23:44:13	22161600	53.29	1106.968
4/30/2006	11:44:13	22204800	53.29	1107.098
4/30/2006	23:44:13	22248000	53.31	1107.041
5/1/2006	11:44:13	22291200	53.31	1106.959
5/1/2006	23:44:13	22334400	53.31	1106.881
5/2/2006	11:44:13	22377600	53.31	1106.834
5/2/2006	23:44:13	22420800	53.31	1106.756
5/3/2006	0:44:13	22424400	53.29	1106.739
5/3/2006	11:44:13	22464000	53.26	1106.685
5/3/2006	23:44:13	22507200	53.26	1106.654
5/4/2006	11:44:13	22550400	53.26	1106.605
5/4/2006	23:44:13	22593600	53.24	1106.578
5/5/2006	11:44:13	22636800	53.29	1106.552
5/5/2006	22:44:13	22676400	53.24	1106.538
5/5/2006	23:44:13	22680000	53.26	1106.538
5/6/2006	11:44:13	22723200	53.24	1106.521
5/6/2006	23:44:13	22766400	53.24	1106.498
5/7/2006	11:44:13	22809600	53.24	1106.494
5/7/2006	23:44:13	22852800	53.26	1106.485
5/8/2006	11:44:13	22896000	53.22	1106.471
5/8/2006	23:44:13	22939200	53.22	1106.436
5/9/2006	11:44:13	22982400	53.2	1106.431
5/9/2006	23:44:13	23025600	53.2	1106.398
5/10/2006	11:44:13	23068800	53.24	1106.376
5/10/2006	23:44:13	23112000	53.24	1106.352
5/11/2006	11:44:13	23155200	53.22	1106.338
5/11/2006	16:44:13	23173200	53.24	1106.334
5/11/2006	23:44:13	23198400	53.17	1106.325
5/12/2006	11:44:13	23241600	53.15	1106.316
5/12/2006	23:44:13	23284800	53.17	1106.293
5/13/2006	11:44:13	23328000	53.15	1106.267
5/13/2006	23:44:13	23371200	53.15	1106.242
5/14/2006	11:44:13	23414400	53.15	1106.227
5/14/2006	23:44:13	23457600	53.17	1106.214
5/15/2006	11:44:13	23500800	53.15	1106.209
5/15/2006	23:44:13	23544000	53.1	1106.204
5/16/2006	11:44:13	23587200	53.13	1106.202
5/16/2006	23:44:13	23630400	53.13	1106.193
5/17/2006	11:44:13	23673600	53.13	1106.187
5/17/2006	23:44:13	23716800	53.13	1106.155

5/18/2006	11:44:13	23760000	53.13	1106.144
5/18/2006	22:44:13	23799600	53.08	1106.131
5/18/2006	23:44:13	23803200	53.1	1106.137
5/19/2006	11:44:13	23846400	53.1	1106.118
5/19/2006	23:44:13	23889600	53.13	1106.086
5/20/2006	11:44:13	23932800	53.13	1106.067
5/20/2006	23:44:13	23976000	53.1	1106.077
5/21/2006	11:44:13	24019200	53.1	1106.066
5/21/2006	23:44:13	24062400	53.06	1106.05
5/22/2006	11:44:13	24105600	53.08	1106.04
5/22/2006	23:44:13	24148800	53.13	1106.026
5/23/2006	11:44:13	24192000	53.01	1106.026
5/23/2006	23:44:13	24235200	53.04	1106.064
5/24/2006	11:44:13	24278400	53.06	1106.128
5/24/2006	23:44:13	24321600	53.06	1106.099
5/25/2006	11:04:57	0	53.31	1106.066
5/25/2006	23:04:57	43200	53.01	1106.033
5/26/2006	11:04:57	86400	53.06	1106.024
5/26/2006	23:04:57	129600	53.08	1106.017
5/27/2006	11:04:57	172800	53.04	1106.039
5/27/2006	23:04:57	216000	53.06	1105.991
5/28/2006	11:04:57	259200	53.08	1105.977
5/28/2006	23:04:57	302400	53.01	1105.952
5/29/2006	11:04:57	345600	53.04	1105.937
5/29/2006	23:04:57	388800	53.06	1105.92
5/30/2006	11:04:57	432000	53.01	1105.901
5/30/2006	23:04:57	475200	53.01	1105.886
5/31/2006	11:04:57	518400	52.99	1105.879
5/31/2006	20:04:57	550800	53.01	1105.866
5/31/2006	23:04:57	561600	52.97	1105.861
6/1/2006	11:04:57	604800	52.99	1105.85
6/1/2006	23:04:57	648000	52.97	1105.832
6/2/2006	11:04:57	691200	52.92	1105.818
6/2/2006	23:04:57	734400	52.97	1105.803
6/3/2006	11:04:57	777600	52.97	1105.79
6/3/2006	23:04:57	820800	52.97	1105.772
6/4/2006	11:04:57	864000	52.97	1105.797
6/4/2006	23:04:57	907200	52.97	1105.776
6/5/2006	11:04:57	950400	52.95	1105.768
6/5/2006	23:04:57	993600	52.95	1105.761
6/6/2006	11:04:57	1036800	52.95	1105.739
6/6/2006	23:04:57	1080000	52.97	1105.721
6/7/2006	11:04:57	1123200	52.9	1105.703
6/7/2006	23:04:57	1166400	52.95	1105.688
6/8/2006	11:04:57	1209600	52.92	1105.678
6/8/2006	23:04:57	1252800	52.92	1105.668
6/9/2006	3:04:57	1267200	52.95	1105.665
6/9/2006	11:04:57	1296000	52.9	1105.661
6/9/2006	23:04:57	1339200	52.92	1105.638
6/10/2006	11:04:57	1382400	52.92	1105.619
6/10/2006	23:04:57	1425600	52.92	1105.592

6/11/2006	11:04:57	1468800	52.88	1105.587
6/11/2006	23:04:57	1512000	52.88	1105.571
6/12/2006	11:04:57	1555200	52.9	1105.556
6/12/2006	23:04:57	1598400	52.9	1105.541
6/13/2006	11:04:57	1641600	52.88	1105.529
6/13/2006	23:04:57	1684800	52.9	1105.51
6/14/2006	11:04:57	1728000	52.88	1105.496
6/14/2006	23:04:57	1771200	52.86	1105.474
6/15/2006	7:04:57	1800000	52.83	1105.464
6/15/2006	11:04:57	1814400	52.86	1105.462
6/15/2006	23:04:57	1857600	52.83	1105.431
6/16/2006	11:04:57	1900800	52.88	1105.42
6/16/2006	23:04:57	1944000	52.83	1105.4
6/17/2006	11:04:57	1987200	52.81	1105.384
6/17/2006	23:04:57	2030400	52.81	1105.367
6/18/2006	11:04:57	2073600	52.86	1105.351
6/18/2006	23:04:57	2116800	52.83	1105.334
6/19/2006	11:04:57	2160000	52.83	1105.318
6/19/2006	23:04:57	2203200	52.81	1105.304
6/20/2006	11:04:57	2246400	52.81	1105.296
6/20/2006	23:04:57	2289600	52.86	1105.276
6/21/2006	3:04:57	2304000	52.83	1105.263
6/21/2006	11:04:57	2332800	52.81	1105.253
6/21/2006	23:04:57	2376000	52.83	1105.229
6/22/2006	11:04:57	2419200	52.79	1105.213
6/22/2006	23:04:57	2462400	52.79	1105.193
6/23/2006	11:04:57	2505600	52.81	1105.176
6/23/2006	23:04:57	2548800	52.81	1105.158
6/24/2006	11:04:57	2592000	52.79	1105.151
6/24/2006	23:04:57	2635200	52.76	1105.198
6/25/2006	11:04:57	2678400	52.76	1105.213
6/25/2006	23:04:57	2721600	52.79	1105.191
6/26/2006	11:04:57	2764800	52.83	1105.173
6/26/2006	23:04:57	2808000	52.76	1105.146
6/27/2006	11:04:57	2851200	52.79	1105.133
6/27/2006	23:04:57	2894400	52.81	1105.116
6/28/2006	11:04:57	2937600	52.76	1105.106
6/28/2006	23:04:57	2980800	52.81	1105.091
6/29/2006	11:04:57	3024000	52.81	1105.078
6/29/2006	23:04:57	3067200	52.76	1105.064
6/30/2006	1:04:57	3074400	52.74	1105.062
6/30/2006	11:04:57	3110400	52.79	1105.051
6/30/2006	23:04:57	3153600	52.76	1105.033
7/1/2006	11:04:57	3196800	52.74	1105.015
7/1/2006	23:04:57	3240000	52.74	1104.993
7/2/2006	11:04:57	3283200	52.74	1104.988
7/2/2006	23:04:57	3326400	52.7	1104.977
7/3/2006	11:04:57	3369600	52.81	1104.967
7/3/2006	23:04:57	3412800	52.76	1104.957
7/4/2006	11:04:57	3456000	52.72	1104.944
7/4/2006	23:04:57	3499200	52.7	1104.928

7/5/2006	11:04:57	3542400	52.72	1104.917
7/5/2006	23:04:57	3585600	52.74	1104.9
7/6/2006	11:04:57	3628800	52.74	1104.889
7/6/2006	23:04:57	3672000	52.72	1104.87
7/7/2006	8:04:57	3704400	52.74	1104.862
7/7/2006	11:04:57	3715200	52.72	1104.859
7/7/2006	23:04:57	3758400	52.74	1104.837
7/8/2006	11:04:57	3801600	52.74	1104.828
7/8/2006	23:04:57	3844800	52.7	1104.817
7/9/2006	11:04:57	3888000	52.74	1104.808
7/9/2006	23:04:57	3931200	52.76	1104.793
7/10/2006	11:04:57	3974400	52.72	1104.786
7/10/2006	23:04:57	4017600	52.74	1104.784
7/11/2006	11:04:57	4060800	52.72	1104.78
7/11/2006	23:04:57	4104000	52.7	1104.764
7/12/2006	11:04:57	4147200	52.7	1104.757
7/12/2006	23:04:57	4190400	52.67	1104.742
7/13/2006	11:04:57	4233600	52.7	1104.733
7/13/2006	23:04:57	4276800	52.72	1104.795
7/14/2006	11:04:57	4320000	52.65	1104.835
7/14/2006	23:04:57	4363200	52.74	1104.815
7/15/2006	11:04:57	4406400	52.67	1104.812
7/15/2006	23:04:57	4449600	52.72	1104.779
7/16/2006	11:04:57	4492800	52.72	1104.771
7/16/2006	23:04:57	4536000	52.72	1104.737
7/17/2006	11:04:57	4579200	52.72	1104.728
7/17/2006	23:04:57	4622400	52.74	1104.706
7/18/2006	11:04:57	4665600	52.72	1104.7
7/18/2006	23:04:57	4708800	52.7	1104.686
7/19/2006	11:04:57	4752000	52.72	1104.677
7/19/2006	17:04:57	4773600	52.7	1104.659
7/19/2006	23:04:57	4795200	52.72	1104.655
7/20/2006	11:04:57	4838400	52.67	1104.641
7/20/2006	23:04:57	4881600	52.7	1104.622
7/21/2006	11:04:57	4924800	52.67	1104.626
7/21/2006	23:04:57	4968000	52.67	1104.619
7/22/2006	11:04:57	5011200	52.65	1104.615
7/22/2006	23:04:57	5054400	52.65	1104.603
7/23/2006	11:04:57	5097600	52.7	1104.599
7/23/2006	23:04:57	5140800	52.7	1104.586
7/24/2006	11:04:57	5184000	52.7	1104.577
7/24/2006	23:04:57	5227200	52.7	1104.56
7/25/2006	11:04:57	5270400	52.72	1104.553
7/25/2006	23:04:57	5313600	52.67	1104.544
7/26/2006	11:04:57	5356800	52.63	1104.535
7/26/2006	23:04:57	5400000	52.67	1104.519
7/27/2006	11:04:57	5443200	52.65	1104.526
7/27/2006	23:04:57	5486400	52.63	1104.495
7/28/2006	11:04:57	5529600	52.67	1104.486
7/28/2006	23:04:57	5572800	52.7	1104.466
7/29/2006	9:04:57	5608800	52.7	1104.459

7/29/2006	11:04:57	5616000	52.63	1104.455
7/29/2006	23:04:57	5659200	52.63	1104.435
7/30/2006	11:04:57	5702400	52.7	1104.424
7/30/2006	23:04:57	5745600	52.67	1104.402
7/31/2006	11:04:57	5788800	52.7	1104.391
7/31/2006	23:04:57	5832000	52.7	1104.368
8/1/2006	11:04:57	5875200	52.7	1104.36
8/1/2006	23:04:57	5918400	52.67	1104.339
8/2/2006	11:04:57	5961600	52.63	1104.33
8/2/2006	23:04:57	6004800	52.7	1104.32
8/3/2006	11:04:57	6048000	52.67	1104.311
8/3/2006	23:04:57	6091200	52.67	1104.293
8/4/2006	11:04:57	6134400	52.65	1104.283
8/4/2006	23:04:57	6177600	52.67	1104.266
8/5/2006	11:04:57	6220800	52.7	1104.26
8/5/2006	13:04:57	6228000	52.65	1104.257
8/5/2006	23:04:57	6264000	52.67	1104.244
8/6/2006	11:04:57	6307200	52.65	1104.235
8/6/2006	23:04:57	6350400	52.67	1104.233
8/7/2006	11:04:57	6393600	52.61	1104.243
8/7/2006	23:04:57	6436800	52.61	1104.248
8/8/2006	6:04:57	6462000	52.63	1104.483
8/8/2006	11:04:57	6480000	52.7	1104.626
8/8/2006	16:04:57	6498000	52.67	1104.69
8/8/2006	23:04:57	6523200	52.67	1104.737
8/9/2006	11:04:57	6566400	52.67	1104.781
8/9/2006	23:04:57	6609600	52.63	1104.794
8/10/2006	11:04:57	6652800	52.67	1104.857
8/10/2006	23:04:57	6696000	52.65	1104.879
8/11/2006	5:04:57	6717600	52.65	1104.892
8/11/2006	11:04:57	6739200	52.63	1104.899
8/11/2006	23:04:57	6782400	52.63	1104.901
8/12/2006	11:04:57	6825600	52.65	1104.915
8/12/2006	23:04:57	6868800	52.65	1104.912
8/13/2006	11:04:57	6912000	52.67	1104.919
8/13/2006	23:04:57	6955200	52.63	1104.937
8/14/2006	11:04:57	6998400	52.67	1104.946
8/14/2006	23:04:57	7041600	52.67	1104.935
8/15/2006	11:04:57	7084800	52.65	1104.943
8/15/2006	23:04:57	7128000	52.65	1104.921
8/16/2006	11:04:57	7171200	52.63	1104.926
8/16/2006	23:04:57	7214400	52.63	1104.926
8/17/2006	11:04:57	7257600	52.63	1105.023
8/17/2006	23:04:57	7300800	52.63	1105.037
8/18/2006	11:04:57	7344000	52.65	1105.095
8/18/2006	12:04:57	7347600	52.65	1105.097
8/18/2006	23:04:57	7387200	52.63	1105.13
8/19/2006	11:04:57	7430400	52.63	1105.157
8/19/2006	23:04:57	7473600	52.65	1105.172
8/20/2006	11:04:57	7516800	52.65	1105.188
8/20/2006	23:04:57	7560000	52.65	1105.188

8/21/2006	11:04:57	7603200	52.65	1105.195
8/21/2006	23:04:57	7646400	52.65	1105.179
8/22/2006	11:04:57	7689600	52.7	1105.186
8/22/2006	23:04:57	7732800	52.65	1105.165
8/23/2006	11:04:57	7776000	52.65	1105.174
8/23/2006	23:04:57	7819200	52.65	1105.141
8/24/2006	11:04:57	7862400	52.67	1105.144
8/24/2006	23:04:57	7905600	52.67	1105.108
8/25/2006	11:04:57	7948800	52.7	1105.099
8/25/2006	23:04:57	7992000	52.7	1105.079
8/26/2006	11:04:57	8035200	52.67	1105.073
8/26/2006	23:04:57	8078400	52.67	1105.048
8/27/2006	11:04:57	8121600	52.67	1105.053
8/27/2006	23:04:57	8164800	52.7	1105.05
8/28/2006	11:04:57	8208000	52.67	1105.061
8/28/2006	23:04:57	8251200	52.7	1105.064
8/29/2006	11:04:57	8294400	52.7	1105.066
8/29/2006	23:04:57	8337600	52.67	1105.033
8/30/2006	11:04:57	8380800	52.67	1105.037
8/30/2006	23:04:57	8424000	52.72	1105.004
8/31/2006	11:04:57	8467200	52.7	1105.002
8/31/2006	23:04:57	8510400	52.72	1104.97
9/1/2006	11:04:57	8553600	52.7	1104.972
9/1/2006	23:04:57	8596800	52.7	1104.951
9/2/2006	11:04:57	8640000	52.7	1104.953
9/2/2006	23:04:57	8683200	52.7	1104.999
9/3/2006	11:04:57	8726400	52.7	1105.021
9/3/2006	23:04:57	8769600	52.72	1105.015
9/4/2006	11:04:57	8812800	52.7	1105.021
9/4/2006	23:04:57	8856000	52.72	1105.002
9/5/2006	11:04:57	8899200	52.72	1105.008
9/5/2006	23:04:57	8942400	52.72	1104.982
9/6/2006	11:04:57	8985600	52.72	1104.99
9/6/2006	23:04:57	9028800	52.7	1104.968
9/7/2006	11:04:57	9072000	52.72	1104.977
9/7/2006	23:04:57	9115200	52.74	1104.949
9/8/2006	11:04:57	9158400	52.72	1104.95
9/8/2006	23:04:57	9201600	52.72	1104.926
9/9/2006	11:04:57	9244800	52.72	1104.935
9/9/2006	23:04:57	9288000	52.72	1104.948
9/10/2006	11:04:57	9331200	52.74	1105.173
9/10/2006	23:04:57	9374400	52.74	1105.251
9/11/2006	0:04:57	9378000	52.74	1105.384
9/11/2006	6:04:57	9399600	52.74	1105.586
9/11/2006	11:04:57	9417600	52.74	1105.633
9/11/2006	23:04:57	9460800	52.74	1105.688
9/12/2006	11:04:57	9504000	52.74	1105.724
9/12/2006	23:04:57	9547200	52.76	1105.731
9/13/2006	11:04:57	9590400	52.74	1105.741
9/13/2006	23:04:57	9633600	52.74	1105.726
9/14/2006	11:04:57	9676800	52.76	1105.722

9/14/2006	23:04:57	9720000	52.74	1105.684
9/15/2006	11:04:57	9763200	52.76	1105.693
9/15/2006	23:04:57	9806400	52.74	1105.684
9/16/2006	11:04:57	9849600	52.76	1105.688
9/16/2006	22:04:57	9889200	52.76	1105.897
9/16/2006	23:04:57	9892800	52.76	1106.228
9/17/2006	0:04:57	9896400	52.76	1106.27
9/17/2006	11:04:57	9936000	52.76	1106.275
9/17/2006	23:04:57	9979200	52.76	1106.273
9/18/2006	11:04:57	10022400	52.76	1106.262
9/18/2006	23:04:57	10065600	52.76	1106.224
9/19/2006	11:04:57	10108800	52.79	1106.19
9/19/2006	23:04:57	10152000	52.79	1106.171
9/20/2006	11:04:57	10195200	52.79	1106.159
9/20/2006	23:04:57	10238400	52.79	1106.155
9/21/2006	11:04:57	10281600	52.79	1106.16
9/21/2006	15:04:57	10296000	52.79	1106.471
9/21/2006	21:04:57	10317600	52.79	1106.717
9/21/2006	23:04:57	10324800	52.79	1106.882
9/22/2006	0:04:57	10328400	52.79	1106.919
9/22/2006	11:04:57	10368000	52.79	1106.892
9/22/2006	23:04:57	10411200	52.79	1106.815
9/23/2006	11:04:57	10454400	52.79	1106.755
9/23/2006	16:04:57	10472400	52.79	1106.717
9/23/2006	23:04:57	10497600	52.81	1106.668
9/24/2006	11:04:57	10540800	52.81	1106.61
9/24/2006	23:04:57	10584000	52.81	1106.575
9/25/2006	11:04:57	10627200	52.81	1106.544
9/25/2006	18:04:57	10652400	52.81	1106.517
9/25/2006	23:04:57	10670400	52.81	1106.504
9/26/2006	11:04:57	10713600	52.81	1106.491
9/26/2006	23:04:57	10756800	52.81	1106.46
9/27/2006	11:04:57	10800000	52.81	1106.411
9/27/2006	23:04:57	10843200	52.81	1106.397
9/28/2006	11:04:57	10886400	52.83	1106.382
9/28/2006	23:04:57	10929600	52.83	1106.406
9/29/2006	11:04:57	10972800	52.83	1106.38
9/29/2006	23:04:57	11016000	52.83	1106.342
9/30/2006	11:04:57	11059200	52.83	1106.315
9/30/2006	12:04:57	11062800	52.83	1106.317
9/30/2006	23:04:57	11102400	52.86	1106.296
10/1/2006	11:04:57	11145600	52.86	1106.284
10/1/2006	23:04:57	11188800	52.86	1106.262
10/2/2006	11:04:57	11232000	52.86	1106.244
10/2/2006	23:04:57	11275200	52.86	1106.225
10/3/2006	11:04:57	11318400	52.86	1106.215
10/3/2006	23:04:57	11361600	52.88	1106.185
10/4/2006	11:04:57	11404800	52.88	1106.151
10/4/2006	23:04:57	11448000	52.88	1106.145
10/5/2006	11:04:57	11491200	52.88	1106.129
10/5/2006	23:04:57	11534400	52.9	1106.121

10/6/2006	5:04:57	11556000	52.9	1106.116
10/6/2006	11:04:57	11577600	52.9	1106.112
10/6/2006	23:04:57	11620800	52.9	1106.105
10/7/2006	11:04:57	11664000	52.9	1106.098
10/7/2006	23:04:57	11707200	52.92	1106.078
10/8/2006	11:04:57	11750400	52.92	1106.05
10/8/2006	23:04:57	11793600	52.92	1106.041
10/9/2006	11:04:57	11836800	52.92	1106.02
10/9/2006	23:04:57	11880000	52.95	1106.021
10/10/2006	11:04:57	11923200	52.95	1106.041
10/10/2006	23:04:57	11966400	52.95	1106.088
10/11/2006	11:04:57	12009600	52.97	1106.05
10/11/2006	23:04:57	12052800	52.97	1106.037
10/12/2006	11:04:57	12096000	52.97	1106.026
10/12/2006	23:04:57	12139200	52.97	1106.014
10/13/2006	11:04:57	12182400	52.97	1105.997
10/13/2006	23:04:57	12225600	52.99	1105.985
10/14/2006	11:04:57	12268800	52.99	1105.968
10/14/2006	23:04:57	12312000	52.99	1105.985
10/15/2006	11:04:57	12355200	52.99	1105.994
10/15/2006	23:04:57	12398400	53.01	1106.001
10/16/2006	11:04:57	12441600	53.01	1106.015
10/16/2006	23:04:57	12484800	53.01	1106.023
10/17/2006	11:04:57	12528000	53.04	1105.982
10/17/2006	23:04:57	12571200	53.04	1105.953
10/18/2006	11:04:57	12614400	53.04	1105.986
10/18/2006	23:04:57	12657600	53.06	1106.024
10/19/2006	11:04:57	12700800	53.06	1106.042
10/19/2006	23:04:57	12744000	53.06	1106.057
10/20/2006	11:04:57	12787200	53.06	1106.053
10/20/2006	23:04:57	12830400	53.08	1106.031
10/21/2006	11:04:57	12873600	53.08	1106.017
10/21/2006	23:04:57	12916800	53.08	1106.028
10/22/2006	11:04:57	12960000	53.08	1106.019
10/22/2006	23:04:57	13003200	53.1	1106.018
10/23/2006	11:04:57	13046400	53.1	1106.011
10/23/2006	23:04:57	13089600	53.1	1106.007
10/24/2006	11:04:57	13132800	53.1	1106.013
10/24/2006	23:04:57	13176000	53.13	1106.016
10/25/2006	11:04:57	13219200	53.13	1106.015
10/25/2006	23:04:57	13262400	53.15	1106.007
10/26/2006	11:04:57	13305600	53.15	1106.004
10/26/2006	23:04:57	13348800	53.15	1105.996
10/27/2006	11:04:57	13392000	53.15	1105.989
10/27/2006	23:04:57	13435200	53.17	1105.98
10/28/2006	11:04:57	13478400	53.17	1105.992
10/28/2006	23:04:57	13521600	53.17	1105.996
10/29/2006	11:04:57	13564800	53.2	1105.998
10/29/2006	23:04:57	13608000	53.2	1106.011
10/30/2006	11:04:57	13651200	53.2	1106.016
10/30/2006	23:04:57	13694400	53.2	1105.941

10/31/2006	11:04:57	13737600	53.22	1105.938
10/31/2006	23:04:57	13780800	53.22	1105.958
11/1/2006	11:04:57	13824000	53.24	1105.934
11/1/2006	23:04:57	13867200	53.24	1105.932
11/2/2006	9:04:57	13903200	53.24	1105.916
11/2/2006	11:04:57	13910400	53.24	1105.923
11/2/2006	23:04:57	13953600	53.24	1105.928
11/3/2006	11:04:57	13996800	53.26	1105.941
11/3/2006	23:04:57	14040000	53.26	1105.946
11/4/2006	11:04:57	14083200	53.26	1105.93
11/4/2006	23:04:57	14126400	53.29	1105.914
11/5/2006	11:04:57	14169600	53.29	1105.915
11/5/2006	23:04:57	14212800	53.29	1105.919
11/6/2006	11:04:57	14256000	53.31	1105.915
11/6/2006	23:04:57	14299200	53.31	1105.917
11/7/2006	11:04:57	14342400	53.31	1105.932
11/7/2006	23:04:57	14385600	53.33	1105.942
11/8/2006	11:04:57	14428800	53.33	1105.948
11/8/2006	23:04:57	14472000	53.33	1105.913
11/9/2006	11:04:57	14515200	53.33	1105.891
11/9/2006	23:04:57	14558400	53.35	1105.889
11/10/2006	11:04:57	14601600	53.35	1105.877
11/10/2006	23:04:57	14644800	53.35	1105.871
11/11/2006	11:04:57	14688000	53.35	1105.879
11/11/2006	23:04:57	14731200	53.38	1105.906
11/12/2006	11:04:57	14774400	53.38	1105.918
11/12/2006	23:04:57	14817600	53.38	1105.88
11/13/2006	11:04:57	14860800	53.4	1105.873
11/13/2006	23:04:57	14904000	53.4	1105.906
11/14/2006	11:04:57	14947200	53.42	1105.936
11/14/2006	23:04:57	14990400	53.42	1105.913
11/15/2006	11:04:57	15033600	53.42	1105.882
11/15/2006	23:04:57	15076800	53.42	1105.891
11/16/2006	11:04:57	15120000	53.45	1105.896
11/16/2006	23:04:57	15163200	53.45	1105.911
11/17/2006	11:04:57	15206400	53.45	1105.873
11/17/2006	23:04:57	15249600	53.45	1105.856
11/18/2006	11:04:57	15292800	53.47	1105.849
11/18/2006	23:04:57	15336000	53.47	1105.86
11/19/2006	11:04:57	15379200	53.49	1105.861
11/19/2006	23:04:57	15422400	53.49	1105.858
11/20/2006	11:04:57	15465600	53.49	1105.869
11/20/2006	23:04:57	15508800	53.49	1105.903
11/21/2006	11:04:57	15552000	53.51	1105.898
11/21/2006	23:04:57	15595200	53.51	1105.894
11/22/2006	11:04:57	15638400	53.51	1105.887
11/22/2006	23:04:57	15681600	53.54	1105.885
11/23/2006	11:04:57	15724800	53.54	1105.885
11/23/2006	23:04:57	15768000	53.54	1105.907
11/24/2006	11:04:57	15811200	53.56	1105.87
11/24/2006	23:04:57	15854400	53.56	1105.885

11/25/2006	11:04:57	15897600	53.56	1105.883
11/25/2006	23:04:57	15940800	53.56	1105.89
11/26/2006	11:04:57	15984000	53.58	1105.884
11/26/2006	23:04:57	16027200	53.58	1105.875
11/27/2006	11:04:57	16070400	53.58	1105.879
11/27/2006	23:04:57	16113600	53.58	1105.917
11/28/2006	11:04:57	16156800	53.6	1105.946
11/28/2006	23:04:57	16200000	53.6	1105.897
11/29/2006	11:04:57	16243200	53.6	1105.864
11/29/2006	23:04:57	16286400	53.63	1105.851
11/30/2006	11:04:57	16329600	53.63	1105.851
11/30/2006	23:04:57	16372800	53.63	1105.888
12/1/2006	11:04:57	16416000	53.65	1105.868
12/1/2006	23:04:57	16459200	53.65	1105.851
12/2/2006	11:04:57	16502400	53.65	1105.822
12/2/2006	23:04:57	16545600	53.65	1105.824
12/3/2006	11:04:57	16588800	53.67	1105.809
12/3/2006	23:04:57	16632000	53.67	1105.849
12/4/2006	11:04:57	16675200	53.67	1105.829
12/4/2006	23:04:57	16718400	53.67	1105.84
12/5/2006	11:04:57	16761600	53.67	1105.88
12/5/2006	23:04:57	16804800	53.69	1105.875
12/6/2006	11:04:57	16848000	53.69	1105.864
12/6/2006	23:04:57	16891200	53.72	1105.831
12/7/2006	11:04:57	16934400	53.72	1105.822
12/7/2006	23:04:57	16977600	53.72	1105.865
12/8/2006	11:04:57	17020800	53.72	1105.885
12/8/2006	23:04:57	17064000	53.72	1105.896
12/9/2006	11:04:57	17107200	53.74	1105.903
12/9/2006	23:04:57	17150400	53.74	1105.911
12/10/2006	11:04:57	17193600	53.74	1105.918
12/10/2006	23:04:57	17236800	53.74	1105.918
12/11/2006	11:04:57	17280000	53.76	1105.929
12/11/2006	23:04:57	17323200	53.76	1105.943
12/12/2006	11:04:57	17366400	53.76	1105.947
12/12/2006	23:04:57	17409600	53.79	1105.963
12/13/2006	11:04:57	17452800	53.79	1105.945
12/13/2006	23:04:57	17496000	53.79	1105.987
12/14/2006	11:04:57	17539200	53.81	1105.981

**MW94-02 Groundwater Elevations
December 28, 2005 thru December 14, 2006**

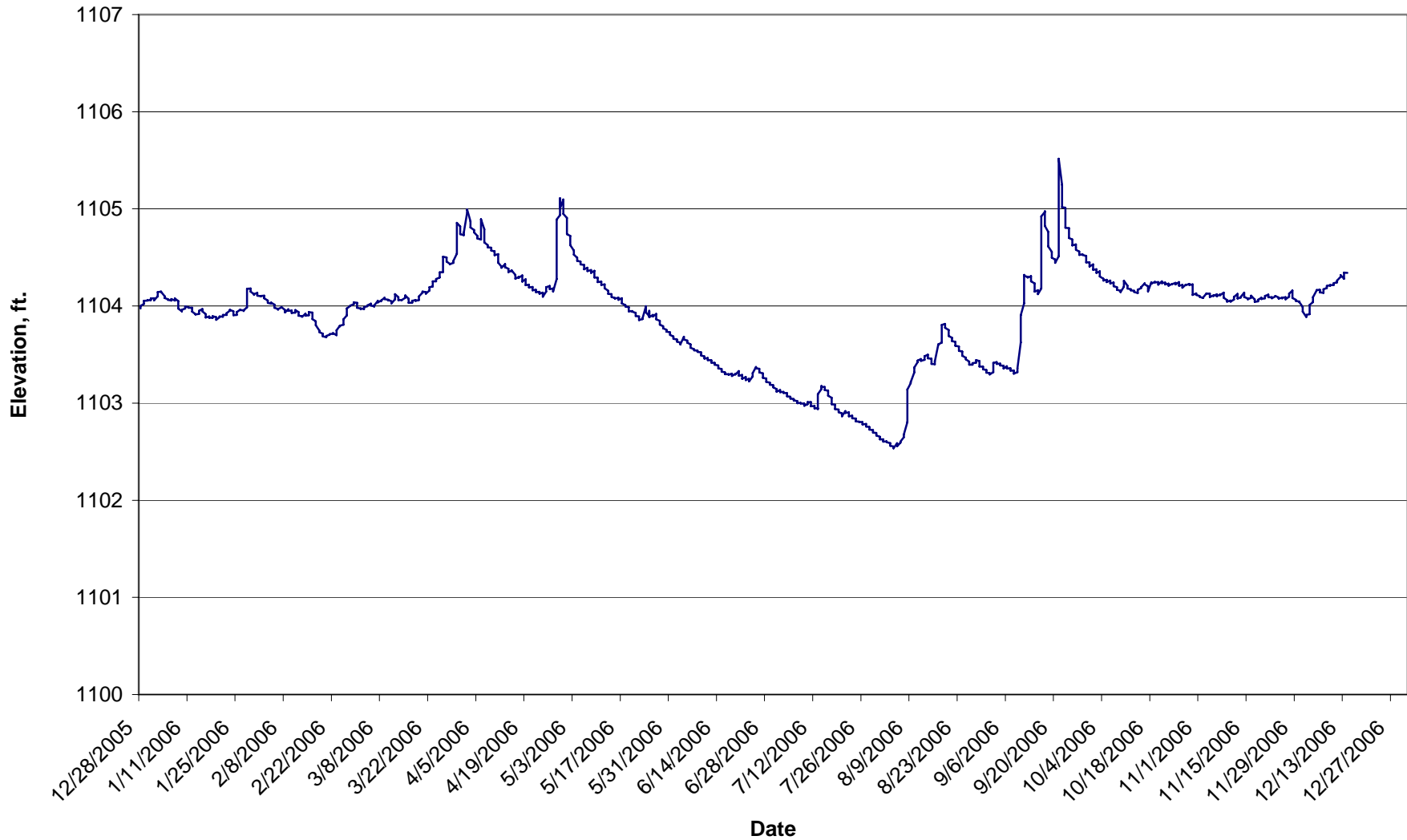

In-Situ Inc. MiniTroll Pro

Date	Time	ET (sec)	Chan[1] Temperatur Fahrenheit	Chan[2] Pressure Feet H2O
12/28/2005	10:56:05	11577600	53.44	1103.973
12/28/2005	22:56:05	11620800	53.44	1104
12/29/2005	10:56:05	11664000	53.44	1104.022
12/29/2005	22:56:05	11707200	53.46	1104.054
12/30/2005	10:56:05	11750400	53.46	1104.056
12/30/2005	22:56:05	11793600	53.46	1104.059
12/31/2005	10:56:05	11836800	53.46	1104.06
12/31/2005	22:56:05	11880000	53.46	1104.076
1/1/2006	10:56:05	11923200	53.48	1104.079
1/1/2006	22:56:05	11966400	53.48	1104.059
1/2/2006	3:56:05	11984400	53.48	1104.102
1/2/2006	10:56:05	12009600	53.48	1104.13
1/2/2006	22:56:05	12052800	53.48	1104.143
1/3/2006	10:56:05	12096000	53.5	1104.149
1/3/2006	22:56:05	12139200	53.5	1104.146
1/4/2006	10:56:05	12182400	53.5	1104.101
1/4/2006	22:56:05	12225600	53.5	1104.082
1/5/2006	10:56:05	12268800	53.5	1104.068
1/5/2006	22:56:05	12312000	53.5	1104.065
1/6/2006	10:56:05	12355200	53.53	1104.056
1/6/2006	22:56:05	12398400	53.53	1104.072
1/7/2006	10:56:05	12441600	53.53	1104.056
1/7/2006	22:56:05	12484800	53.53	1104.076
1/8/2006	10:56:05	12528000	53.53	1104.05
1/8/2006	22:56:05	12571200	53.53	1103.975
1/9/2006	10:56:05	12614400	53.55	1103.946
1/9/2006	22:56:05	12657600	53.53	1103.962
1/10/2006	10:56:05	12700800	53.55	1103.975
1/10/2006	22:56:05	12744000	53.55	1103.996
1/11/2006	10:56:05	12787200	53.55	1103.986
1/11/2006	22:56:05	12830400	53.55	1103.981
1/12/2006	10:56:05	12873600	53.55	1103.983
1/12/2006	22:56:05	12916800	53.55	1103.941
1/13/2006	10:56:05	12960000	53.57	1103.915
1/13/2006	22:56:05	13003200	53.57	1103.914
1/14/2006	10:56:05	13046400	53.57	1103.919
1/14/2006	22:56:05	13089600	53.57	1103.951
1/15/2006	10:56:05	13132800	53.57	1103.968
1/15/2006	22:56:05	13176000	53.57	1103.946
1/16/2006	10:56:05	13219200	53.57	1103.915
1/16/2006	15:56:05	13237200	53.57	1103.898
1/16/2006	22:56:05	13262400	53.57	1103.882
1/17/2006	10:56:05	13305600	53.57	1103.891
1/17/2006	22:56:05	13348800	53.59	1103.878
1/18/2006	10:56:05	13392000	53.59	1103.88

1/18/2006	22:56:05	13435200	53.59	1103.894
1/19/2006	10:56:05	13478400	53.59	1103.883
1/19/2006	22:56:05	13521600	53.59	1103.858
1/20/2006	10:56:05	13564800	53.59	1103.885
1/20/2006	22:56:05	13608000	53.59	1103.893
1/21/2006	10:56:05	13651200	53.59	1103.89
1/21/2006	22:56:05	13694400	53.59	1103.909
1/22/2006	10:56:05	13737600	53.59	1103.909
1/22/2006	22:56:05	13780800	53.59	1103.923
1/23/2006	10:56:05	13824000	53.59	1103.952
1/23/2006	22:56:05	13867200	53.59	1103.962
1/24/2006	10:56:05	13910400	53.57	1103.944
1/24/2006	22:56:05	13953600	53.57	1103.906
1/25/2006	10:56:05	13996800	53.53	1103.908
1/25/2006	22:56:05	14040000	53.57	1103.936
1/26/2006	10:56:05	14083200	53.53	1103.961
1/26/2006	22:56:05	14126400	53.55	1103.959
1/27/2006	10:56:05	14169600	53.55	1103.956
1/27/2006	22:56:05	14212800	53.57	1103.955
1/28/2006	10:56:05	14256000	53.55	1103.988
1/28/2006	17:56:05	14281200	53.53	1104.119
1/28/2006	22:56:05	14299200	53.57	1104.176
1/29/2006	10:56:05	14342400	53.53	1104.18
1/29/2006	22:56:05	14385600	53.53	1104.148
1/30/2006	10:56:05	14428800	53.55	1104.123
1/30/2006	22:56:05	14472000	53.53	1104.122
1/31/2006	10:56:05	14515200	53.55	1104.136
1/31/2006	22:56:05	14558400	53.55	1104.106
2/1/2006	10:56:05	14601600	53.53	1104.1
2/1/2006	22:56:05	14644800	53.55	1104.103
2/2/2006	10:56:05	14688000	53.59	1104.105
2/2/2006	22:56:05	14731200	53.53	1104.08
2/3/2006	10:56:05	14774400	53.55	1104.056
2/3/2006	22:56:05	14817600	53.53	1104.033
2/4/2006	10:56:05	14860800	53.57	1104.024
2/4/2006	22:56:05	14904000	53.53	1104.036
2/5/2006	10:56:05	14947200	53.53	1104.013
2/5/2006	22:56:05	14990400	53.53	1103.983
2/6/2006	10:56:05	15033600	53.53	1103.969
2/6/2006	22:56:05	15076800	53.57	1103.968
2/7/2006	10:56:05	15120000	53.55	1103.984
2/7/2006	22:56:05	15163200	53.53	1103.989
2/8/2006	10:56:05	15206400	53.5	1103.958
2/8/2006	22:56:05	15249600	53.55	1103.935
2/9/2006	10:56:05	15292800	53.57	1103.965
2/9/2006	22:56:05	15336000	53.53	1103.949
2/10/2006	10:56:05	15379200	53.57	1103.954
2/10/2006	22:56:05	15422400	53.53	1103.93
2/11/2006	10:56:05	15465600	53.53	1103.933
2/11/2006	22:56:05	15508800	53.55	1103.957
2/12/2006	10:56:05	15552000	53.55	1103.936
2/12/2006	14:56:05	15566400	53.55	1103.916

2/12/2006	22:56:05	15595200	53.53	1103.901
2/13/2006	10:56:05	15638400	53.55	1103.896
2/13/2006	22:56:05	15681600	53.48	1103.889
2/14/2006	10:56:05	15724800	53.5	1103.922
2/14/2006	22:56:05	15768000	53.5	1103.9
2/15/2006	10:56:05	15811200	53.57	1103.904
2/15/2006	22:56:05	15854400	53.55	1103.938
2/16/2006	10:56:05	15897600	53.55	1103.933
2/16/2006	22:56:05	15940800	53.53	1103.865
2/17/2006	10:56:05	15984000	53.5	1103.843
2/17/2006	22:56:05	16027200	53.55	1103.802
2/18/2006	10:56:05	16070400	53.55	1103.748
2/18/2006	22:56:05	16113600	53.53	1103.73
2/19/2006	6:56:05	16142400	53.5	1103.715
2/19/2006	10:56:05	16156800	53.53	1103.702
2/19/2006	22:56:05	16200000	53.55	1103.689
2/20/2006	10:56:05	16243200	53.55	1103.678
2/20/2006	22:56:05	16286400	53.53	1103.691
2/21/2006	10:56:05	16329600	53.5	1103.704
2/21/2006	22:56:05	16372800	53.53	1103.711
2/22/2006	10:56:05	16416000	53.5	1103.716
2/22/2006	22:56:05	16459200	53.5	1103.721
2/23/2006	10:56:05	16502400	53.53	1103.7
2/23/2006	22:56:05	16545600	53.53	1103.75
2/24/2006	10:56:05	16588800	53.53	1103.798
2/24/2006	22:56:05	16632000	53.48	1103.798
2/25/2006	10:56:05	16675200	53.48	1103.808
2/25/2006	22:56:05	16718400	53.53	1103.863
2/26/2006	10:56:05	16761600	53.53	1103.903
2/26/2006	12:56:05	16768800	53.5	1103.916
2/26/2006	22:56:05	16804800	53.53	1103.975
2/27/2006	10:56:05	16848000	53.5	1104.001
2/27/2006	22:56:05	16891200	53.5	1104.002
2/28/2006	10:56:05	16934400	53.48	1104.019
2/28/2006	22:56:05	16977600	53.5	1104.038
3/1/2006	10:56:05	17020800	53.46	1104.033
3/1/2006	22:56:05	17064000	53.48	1103.983
3/2/2006	10:56:05	17107200	53.53	1103.973
3/2/2006	22:56:05	17150400	53.5	1103.975
3/3/2006	10:56:05	17193600	53.5	1103.969
3/3/2006	22:56:05	17236800	53.48	1103.987
3/4/2006	10:56:05	17280000	53.5	1103.999
3/4/2006	22:56:05	17323200	53.5	1104.006
3/5/2006	10:56:05	17366400	53.48	1104.023
3/5/2006	22:56:05	17409600	53.46	1104.006
3/6/2006	10:56:05	17452800	53.46	1103.996
3/6/2006	22:56:05	17496000	53.44	1104.006
3/7/2006	10:56:05	17539200	53.46	1104.054
3/7/2006	22:56:05	17582400	53.48	1104.038
3/8/2006	10:56:05	17625600	53.48	1104.055
3/8/2006	22:56:05	17668800	53.44	1104.057
3/9/2006	10:56:05	17712000	53.48	1104.084

3/9/2006	22:56:05	17755200	53.44	1104.072
3/10/2006	10:56:05	17798400	53.48	1104.063
3/10/2006	22:56:05	17841600	53.46	1104.065
3/11/2006	10:56:05	17884800	53.44	1104.048
3/11/2006	22:56:05	17928000	53.46	1104.028
3/12/2006	10:56:05	17971200	53.39	1104.069
3/12/2006	17:56:05	17996400	53.46	1104.116
3/12/2006	22:56:05	18014400	53.46	1104.121
3/13/2006	10:56:05	18057600	53.48	1104.089
3/13/2006	22:56:05	18100800	53.44	1104.062
3/14/2006	10:56:05	18144000	53.5	1104.06
3/14/2006	22:56:05	18187200	53.46	1104.062
3/15/2006	10:56:05	18230400	53.5	1104.084
3/15/2006	22:56:05	18273600	53.41	1104.109
3/16/2006	10:56:05	18316800	53.46	1104.075
3/16/2006	22:56:05	18360000	53.48	1104.033
3/17/2006	10:56:05	18403200	53.5	1104.034
3/17/2006	22:56:05	18446400	53.48	1104.054
3/18/2006	10:56:05	18489600	53.48	1104.062
3/18/2006	22:56:05	18532800	53.44	1104.054
3/19/2006	10:56:05	18576000	53.46	1104.062
3/19/2006	22:56:05	18619200	53.44	1104.099
3/20/2006	10:56:05	18662400	53.5	1104.138
3/20/2006	22:56:05	18705600	53.44	1104.148
3/21/2006	10:56:05	18748800	53.41	1104.144
3/21/2006	22:56:05	18792000	53.44	1104.128
3/22/2006	10:56:05	18835200	53.5	1104.159
3/22/2006	22:56:05	18878400	53.41	1104.192
3/23/2006	10:56:05	18921600	53.48	1104.201
3/23/2006	22:56:05	18964800	53.48	1104.254
3/24/2006	10:56:05	19008000	53.46	1104.255
3/24/2006	22:56:05	19051200	53.41	1104.278
3/25/2006	10:56:05	19094400	53.39	1104.294
3/25/2006	17:56:05	19119600	53.46	1104.324
3/25/2006	22:56:05	19137600	53.41	1104.345
3/26/2006	10:56:05	19180800	53.39	1104.349
3/26/2006	22:56:05	19224000	53.44	1104.508
3/27/2006	10:56:05	19267200	53.46	1104.5
3/27/2006	22:56:05	19310400	53.44	1104.457
3/28/2006	10:56:05	19353600	53.46	1104.433
3/28/2006	22:56:05	19396800	53.44	1104.431
3/29/2006	10:56:05	19440000	53.44	1104.443
3/29/2006	22:56:05	19483200	53.41	1104.462
3/30/2006	9:56:05	19522800	53.46	1104.538
3/30/2006	10:56:05	19526400	53.46	1104.549
3/30/2006	17:56:05	19551600	53.46	1104.778
3/30/2006	22:56:05	19569600	53.44	1104.855
3/31/2006	10:56:05	19612800	53.37	1104.819
3/31/2006	22:56:05	19656000	53.44	1104.741
4/1/2006	10:56:05	19699200	53.46	1104.73
4/1/2006	22:56:05	19742400	53.46	1104.756
4/2/2006	10:56:05	19785600	53.48	1104.961

4/2/2006	15:56:05	19803600	53.5	1104.992
4/2/2006	22:56:05	19828800	53.46	1104.992
4/3/2006	10:56:05	19872000	53.34	1104.873
4/3/2006	22:56:05	19915200	53.37	1104.809
4/4/2006	6:56:05	19944000	53.39	1104.783
4/4/2006	10:56:05	19958400	53.48	1104.773
4/4/2006	22:56:05	20001600	53.39	1104.759
4/5/2006	10:56:05	20044800	53.44	1104.721
4/5/2006	22:56:05	20088000	53.39	1104.694
4/6/2006	10:56:05	20131200	53.41	1104.684
4/6/2006	22:56:05	20174400	53.39	1104.894
4/7/2006	10:56:05	20217600	53.44	1104.791
4/7/2006	22:56:05	20260800	53.37	1104.654
4/8/2006	10:56:05	20304000	53.41	1104.627
4/8/2006	22:56:05	20347200	53.39	1104.604
4/9/2006	10:56:05	20390400	53.39	1104.6
4/9/2006	19:56:05	20422800	53.39	1104.582
4/9/2006	22:56:05	20433600	53.46	1104.57
4/10/2006	10:56:05	20476800	53.39	1104.563
4/10/2006	22:56:05	20520000	53.41	1104.524
4/11/2006	10:56:05	20563200	53.37	1104.533
4/11/2006	22:56:05	20606400	53.34	1104.447
4/12/2006	10:56:05	20649600	53.44	1104.404
4/12/2006	22:56:05	20692800	53.37	1104.395
4/13/2006	10:56:05	20736000	53.44	1104.431
4/13/2006	22:56:05	20779200	53.39	1104.4
4/14/2006	10:56:05	20822400	53.44	1104.383
4/14/2006	11:56:05	20826000	53.44	1104.38
4/14/2006	22:56:05	20865600	53.41	1104.348
4/15/2006	10:56:05	20908800	53.46	1104.364
4/15/2006	22:56:05	20952000	53.44	1104.366
4/16/2006	10:56:05	20995200	53.37	1104.319
4/16/2006	22:56:05	21038400	53.46	1104.279
4/17/2006	10:56:05	21081600	53.48	1104.298
4/17/2006	22:56:05	21124800	53.46	1104.29
4/18/2006	10:56:05	21168000	53.41	1104.315
4/18/2006	22:56:05	21211200	53.39	1104.25
4/19/2006	10:56:05	21254400	53.46	1104.274
4/19/2006	22:56:05	21297600	53.37	1104.213
4/20/2006	10:56:05	21340800	53.41	1104.219
4/20/2006	22:56:05	21384000	53.48	1104.191
4/21/2006	10:56:05	21427200	53.44	1104.196
4/21/2006	17:56:05	21452400	53.37	1104.175
4/21/2006	22:56:05	21470400	53.41	1104.161
4/22/2006	10:56:05	21513600	53.41	1104.168
4/22/2006	22:56:05	21556800	53.46	1104.142
4/23/2006	10:56:05	21600000	53.48	1104.146
4/23/2006	22:56:05	21643200	53.46	1104.127
4/24/2006	10:56:05	21686400	53.48	1104.137
4/24/2006	22:56:05	21729600	53.46	1104.096
4/25/2006	10:56:05	21772800	53.46	1104.148
4/25/2006	22:56:05	21816000	53.41	1104.193

4/26/2006	10:56:05	21859200	53.41	1104.206
4/26/2006	22:56:05	21902400	53.46	1104.174
4/27/2006	10:56:05	21945600	53.39	1104.179
4/27/2006	22:56:05	21988800	53.48	1104.148
4/28/2006	10:56:05	22032000	53.39	1104.278
4/28/2006	14:56:05	22046400	53.44	1104.395
4/28/2006	17:56:05	22057200	53.41	1104.622
4/28/2006	22:56:05	22075200	53.48	1104.856
4/28/2006	23:56:05	22078800	53.44	1104.89
4/29/2006	10:56:05	22118400	53.41	1104.935
4/29/2006	13:56:05	22129200	53.44	1105.11
4/29/2006	22:56:05	22161600	53.46	1105.003
4/30/2006	10:56:05	22204800	53.46	1105.096
4/30/2006	22:56:05	22248000	53.39	1104.948
5/1/2006	3:56:05	22266000	53.46	1104.907
5/1/2006	10:56:05	22291200	53.44	1104.852
5/1/2006	22:56:05	22334400	53.48	1104.741
5/2/2006	10:56:05	22377600	53.44	1104.722
5/2/2006	13:56:05	22388400	53.41	1104.695
5/2/2006	22:56:05	22420800	53.41	1104.627
5/3/2006	10:56:05	22464000	53.41	1104.571
5/3/2006	22:56:05	22507200	53.5	1104.528
5/4/2006	10:56:05	22550400	53.46	1104.498
5/4/2006	15:56:05	22568400	53.48	1104.495
5/4/2006	22:56:05	22593600	53.41	1104.464
5/5/2006	10:56:05	22636800	53.37	1104.458
5/5/2006	22:56:05	22680000	53.41	1104.428
5/6/2006	10:56:05	22723200	53.46	1104.423
5/6/2006	22:56:05	22766400	53.44	1104.379
5/7/2006	10:56:05	22809600	53.41	1104.393
5/7/2006	22:56:05	22852800	53.48	1104.359
5/8/2006	10:56:05	22896000	53.44	1104.371
5/8/2006	22:56:05	22939200	53.44	1104.342
5/9/2006	10:56:05	22982400	53.41	1104.363
5/9/2006	21:56:05	23022000	53.5	1104.293
5/9/2006	22:56:05	23025600	53.46	1104.294
5/10/2006	10:56:05	23068800	53.5	1104.29
5/10/2006	22:56:05	23112000	53.44	1104.246
5/11/2006	10:56:05	23155200	53.44	1104.252
5/11/2006	22:56:05	23198400	53.41	1104.217
5/12/2006	10:56:05	23241600	53.48	1104.222
5/12/2006	22:56:05	23284800	53.48	1104.183
5/13/2006	10:56:05	23328000	53.39	1104.155
5/13/2006	22:56:05	23371200	53.41	1104.125
5/14/2006	10:56:05	23414400	53.5	1104.122
5/14/2006	21:56:05	23454000	53.41	1104.093
5/14/2006	22:56:05	23457600	53.37	1104.093
5/15/2006	10:56:05	23500800	53.39	1104.082
5/15/2006	22:56:05	23544000	53.46	1104.078
5/16/2006	10:56:05	23587200	53.48	1104.086
5/16/2006	22:56:05	23630400	53.48	1104.065
5/17/2006	10:56:05	23673600	53.39	1104.079

5/17/2006	22:56:05	23716800	53.41	1104.027
5/18/2006	10:56:05	23760000	53.46	1104.009
5/18/2006	22:56:05	23803200	53.37	1103.996
5/19/2006	10:56:05	23846400	53.39	1103.986
5/19/2006	22:56:05	23889600	53.46	1103.945
5/20/2006	10:56:05	23932800	53.44	1103.947
5/20/2006	22:56:05	23976000	53.39	1103.941
5/21/2006	10:56:05	24019200	53.44	1103.928
5/21/2006	22:56:05	24062400	53.5	1103.897
5/22/2006	3:56:05	24080400	53.46	1103.893
5/22/2006	10:56:05	24105600	53.41	1103.877
5/22/2006	22:56:05	24148800	53.44	1103.856
5/23/2006	10:56:05	24192000	53.44	1103.867
5/23/2006	22:56:05	24235200	53.46	1103.877
5/24/2006	10:56:05	24278400	53.46	1103.998
5/24/2006	22:56:05	24321600	53.48	1103.934
5/25/2006	10:56:05	24364800	53.46	1103.894
5/25/2006	11:35:24	0	53.55	1103.949
5/25/2006	23:35:24	43200	53.46	1103.884
5/26/2006	11:35:24	86400	53.44	1103.908
5/26/2006	23:35:24	129600	53.46	1103.892
5/27/2006	11:35:24	172800	53.48	1103.919
5/27/2006	23:35:24	216000	53.44	1103.864
5/28/2006	11:35:24	259200	53.48	1103.846
5/28/2006	23:35:24	302400	53.39	1103.807
5/29/2006	11:35:24	345600	53.39	1103.792
5/29/2006	23:35:24	388800	53.48	1103.771
5/30/2006	11:35:24	432000	53.5	1103.756
5/30/2006	13:35:24	439200	53.5	1103.748
5/30/2006	23:35:24	475200	53.46	1103.736
5/31/2006	11:35:24	518400	53.46	1103.728
5/31/2006	23:35:24	561600	53.5	1103.702
6/1/2006	11:35:24	604800	53.5	1103.687
6/1/2006	23:35:24	648000	53.48	1103.662
6/2/2006	11:35:24	691200	53.44	1103.654
6/2/2006	23:35:24	734400	53.48	1103.633
6/3/2006	11:35:24	777600	53.5	1103.623
6/3/2006	23:35:24	820800	53.41	1103.603
6/4/2006	11:35:24	864000	53.46	1103.683
6/4/2006	23:35:24	907200	53.48	1103.654
6/5/2006	11:35:24	950400	53.46	1103.643
6/5/2006	23:35:24	993600	53.48	1103.622
6/6/2006	11:35:24	1036800	53.46	1103.603
6/6/2006	23:35:24	1080000	53.46	1103.571
6/7/2006	11:35:24	1123200	53.48	1103.555
6/7/2006	14:35:24	1134000	53.41	1103.546
6/7/2006	23:35:24	1166400	53.5	1103.543
6/8/2006	11:35:24	1209600	53.48	1103.54
6/8/2006	23:35:24	1252800	53.44	1103.527
6/9/2006	11:35:24	1296000	53.48	1103.523
6/9/2006	23:35:24	1339200	53.41	1103.49
6/10/2006	11:35:24	1382400	53.5	1103.481

6/10/2006	23:35:24	1425600	53.41	1103.458
6/11/2006	11:35:24	1468800	53.41	1103.464
6/11/2006	23:35:24	1512000	53.48	1103.443
6/12/2006	11:35:24	1555200	53.5	1103.441
6/12/2006	23:35:24	1598400	53.41	1103.416
6/13/2006	11:35:24	1641600	53.53	1103.414
6/13/2006	23:35:24	1684800	53.53	1103.396
6/14/2006	11:35:24	1728000	53.44	1103.387
6/14/2006	23:35:24	1771200	53.48	1103.358
6/15/2006	11:35:24	1814400	53.44	1103.352
6/15/2006	14:35:24	1825200	53.44	1103.343
6/15/2006	23:35:24	1857600	53.53	1103.324
6/16/2006	11:35:24	1900800	53.44	1103.317
6/16/2006	23:35:24	1944000	53.48	1103.299
6/17/2006	11:35:24	1987200	53.46	1103.299
6/17/2006	23:35:24	2030400	53.44	1103.293
6/18/2006	11:35:24	2073600	53.41	1103.303
6/18/2006	23:35:24	2116800	53.5	1103.28
6/19/2006	11:35:24	2160000	53.41	1103.301
6/19/2006	23:35:24	2203200	53.44	1103.295
6/20/2006	11:35:24	2246400	53.41	1103.329
6/20/2006	23:35:24	2289600	53.41	1103.282
6/21/2006	11:35:24	2332800	53.46	1103.29
6/21/2006	23:35:24	2376000	53.46	1103.251
6/22/2006	11:35:24	2419200	53.48	1103.269
6/22/2006	23:35:24	2462400	53.48	1103.237
6/23/2006	11:35:24	2505600	53.5	1103.251
6/23/2006	23:35:24	2548800	53.44	1103.223
6/24/2006	11:35:24	2592000	53.48	1103.275
6/24/2006	23:35:24	2635200	53.48	1103.309
6/25/2006	11:35:24	2678400	53.44	1103.372
6/25/2006	23:35:24	2721600	53.48	1103.36
6/26/2006	11:35:24	2764800	53.46	1103.354
6/26/2006	23:35:24	2808000	53.48	1103.317
6/27/2006	11:35:24	2851200	53.46	1103.306
6/27/2006	23:35:24	2894400	53.44	1103.26
6/28/2006	11:35:24	2937600	53.48	1103.253
6/28/2006	23:35:24	2980800	53.44	1103.22
6/29/2006	11:35:24	3024000	53.46	1103.211
6/29/2006	23:35:24	3067200	53.5	1103.19
6/30/2006	11:35:24	3110400	53.5	1103.184
6/30/2006	23:35:24	3153600	53.46	1103.164
7/1/2006	11:35:24	3196800	53.44	1103.146
7/1/2006	12:35:24	3200400	53.46	1103.141
7/1/2006	23:35:24	3240000	53.44	1103.119
7/2/2006	11:35:24	3283200	53.41	1103.135
7/2/2006	23:35:24	3326400	53.55	1103.113
7/3/2006	11:35:24	3369600	53.44	1103.116
7/3/2006	23:35:24	3412800	53.48	1103.104
7/4/2006	11:35:24	3456000	53.53	1103.102
7/4/2006	23:35:24	3499200	53.48	1103.072
7/5/2006	11:35:24	3542400	53.5	1103.066

7/5/2006	23:35:24	3585600	53.46	1103.047
7/6/2006	11:35:24	3628800	53.48	1103.043
7/6/2006	23:35:24	3672000	53.5	1103.029
7/7/2006	11:35:24	3715200	53.44	1103.02
7/7/2006	23:35:24	3758400	53.48	1102.999
7/8/2006	11:35:24	3801600	53.53	1103.003
7/8/2006	23:35:24	3844800	53.48	1102.996
7/9/2006	11:35:24	3888000	53.5	1102.995
7/9/2006	23:35:24	3931200	53.46	1102.973
7/10/2006	11:35:24	3974400	53.5	1102.989
7/10/2006	23:35:24	4017600	53.5	1103.01
7/11/2006	11:35:24	4060800	53.48	1103.011
7/11/2006	23:35:24	4104000	53.53	1102.968
7/12/2006	11:35:24	4147200	53.5	1102.971
7/12/2006	23:35:24	4190400	53.48	1102.948
7/13/2006	11:35:24	4233600	53.46	1102.946
7/13/2006	13:35:24	4240800	53.5	1102.938
7/13/2006	23:35:24	4276800	53.48	1103.093
7/14/2006	4:35:24	4294800	53.46	1103.146
7/14/2006	11:35:24	4320000	53.5	1103.176
7/14/2006	23:35:24	4363200	53.5	1103.169
7/15/2006	11:35:24	4406400	53.48	1103.167
7/15/2006	23:35:24	4449600	53.48	1103.133
7/16/2006	11:35:24	4492800	53.53	1103.128
7/16/2006	23:35:24	4536000	53.53	1103.077
7/17/2006	11:35:24	4579200	53.5	1103.054
7/17/2006	23:35:24	4622400	53.53	1102.989
7/18/2006	11:35:24	4665600	53.5	1102.983
7/18/2006	18:35:24	4690800	53.48	1102.943
7/18/2006	23:35:24	4708800	53.5	1102.939
7/19/2006	11:35:24	4752000	53.44	1102.934
7/19/2006	23:35:24	4795200	53.53	1102.906
7/20/2006	11:35:24	4838400	53.55	1102.893
7/20/2006	23:35:24	4881600	53.5	1102.866
7/21/2006	11:35:24	4924800	53.55	1102.918
7/21/2006	23:35:24	4968000	53.5	1102.898
7/22/2006	11:35:24	5011200	53.57	1102.905
7/22/2006	23:35:24	5054400	53.55	1102.864
7/23/2006	11:35:24	5097600	53.53	1102.87
7/23/2006	23:35:24	5140800	53.55	1102.843
7/24/2006	11:35:24	5184000	53.55	1102.84
7/24/2006	23:35:24	5227200	53.53	1102.813
7/25/2006	11:35:24	5270400	53.55	1102.809
7/25/2006	23:35:24	5313600	53.5	1102.807
7/26/2006	11:35:24	5356800	53.53	1102.803
7/26/2006	23:35:24	5400000	53.53	1102.781
7/27/2006	11:35:24	5443200	53.55	1102.787
7/27/2006	23:35:24	5486400	53.5	1102.759
7/28/2006	11:35:24	5529600	53.55	1102.754
7/28/2006	15:35:24	5544000	53.55	1102.742
7/28/2006	23:35:24	5572800	53.57	1102.728
7/29/2006	11:35:24	5616000	53.55	1102.723

7/29/2006	23:35:24	5659200	53.57	1102.697
7/30/2006	11:35:24	5702400	53.57	1102.693
7/30/2006	23:35:24	5745600	53.55	1102.666
7/31/2006	11:35:24	5788800	53.5	1102.655
7/31/2006	23:35:24	5832000	53.57	1102.627
8/1/2006	11:35:24	5875200	53.55	1102.627
8/1/2006	23:35:24	5918400	53.57	1102.603
8/2/2006	11:35:24	5961600	53.57	1102.605
8/2/2006	23:35:24	6004800	53.55	1102.597
8/3/2006	11:35:24	6048000	53.57	1102.589
8/3/2006	23:35:24	6091200	53.55	1102.562
8/4/2006	11:35:24	6134400	53.57	1102.554
8/4/2006	17:35:24	6156000	53.57	1102.539
8/4/2006	23:35:24	6177600	53.53	1102.536
8/5/2006	11:35:24	6220800	53.59	1102.587
8/5/2006	23:35:24	6264000	53.57	1102.557
8/6/2006	11:35:24	6307200	53.48	1102.593
8/6/2006	23:35:24	6350400	53.53	1102.604
8/7/2006	11:35:24	6393600	53.53	1102.648
8/7/2006	23:35:24	6436800	53.55	1102.675
8/8/2006	4:35:24	6454800	53.57	1102.804
8/8/2006	11:35:24	6480000	53.55	1103
8/8/2006	12:35:24	6483600	53.55	1103.016
8/8/2006	23:35:24	6523200	53.53	1103.14
8/9/2006	11:35:24	6566400	53.57	1103.206
8/9/2006	22:35:24	6606000	53.62	1103.216
8/9/2006	23:35:24	6609600	53.57	1103.217
8/10/2006	11:35:24	6652800	53.55	1103.316
8/10/2006	23:35:24	6696000	53.57	1103.367
8/11/2006	9:35:24	6732000	53.55	1103.422
8/11/2006	11:35:24	6739200	53.57	1103.426
8/11/2006	23:35:24	6782400	53.57	1103.437
8/12/2006	11:35:24	6825600	53.53	1103.455
8/12/2006	23:35:24	6868800	53.55	1103.436
8/13/2006	11:35:24	6912000	53.59	1103.445
8/13/2006	23:35:24	6955200	53.55	1103.482
8/14/2006	11:35:24	6998400	53.59	1103.498
8/14/2006	23:35:24	7041600	53.59	1103.463
8/15/2006	11:35:24	7084800	53.55	1103.457
8/15/2006	23:35:24	7128000	53.57	1103.404
8/16/2006	11:35:24	7171200	53.59	1103.402
8/16/2006	23:35:24	7214400	53.62	1103.43
8/17/2006	11:35:24	7257600	53.57	1103.597
8/17/2006	23:35:24	7300800	53.59	1103.605
8/18/2006	4:35:24	7318800	53.55	1103.623
8/18/2006	11:35:24	7344000	53.62	1103.742
8/18/2006	23:35:24	7387200	53.62	1103.804
8/19/2006	11:35:24	7430400	53.59	1103.816
8/19/2006	23:35:24	7473600	53.64	1103.775
8/20/2006	11:35:24	7516800	53.57	1103.751
8/20/2006	23:35:24	7560000	53.57	1103.691
8/21/2006	11:35:24	7603200	53.55	1103.674

8/21/2006	23:35:24	7646400	53.62	1103.638
8/22/2006	11:35:24	7689600	53.62	1103.632
8/22/2006	23:35:24	7732800	53.62	1103.592
8/23/2006	11:35:24	7776000	53.57	1103.584
8/23/2006	23:35:24	7819200	53.62	1103.538
8/24/2006	11:35:24	7862400	53.57	1103.53
8/24/2006	23:35:24	7905600	53.59	1103.487
8/25/2006	11:35:24	7948800	53.62	1103.467
8/25/2006	23:35:24	7992000	53.62	1103.45
8/26/2006	11:35:24	8035200	53.57	1103.428
8/26/2006	13:35:24	8042400	53.62	1103.421
8/26/2006	23:35:24	8078400	53.57	1103.396
8/27/2006	11:35:24	8121600	53.64	1103.395
8/27/2006	23:35:24	8164800	53.59	1103.411
8/28/2006	11:35:24	8208000	53.57	1103.417
8/28/2006	23:35:24	8251200	53.57	1103.442
8/29/2006	11:35:24	8294400	53.59	1103.432
8/29/2006	23:35:24	8337600	53.59	1103.378
8/30/2006	11:35:24	8380800	53.62	1103.375
8/30/2006	23:35:24	8424000	53.64	1103.349
8/31/2006	11:35:24	8467200	53.62	1103.339
8/31/2006	23:35:24	8510400	53.64	1103.314
9/1/2006	11:35:24	8553600	53.59	1103.309
9/1/2006	23:35:24	8596800	53.64	1103.296
9/2/2006	11:35:24	8640000	53.66	1103.318
9/2/2006	23:35:24	8683200	53.64	1103.413
9/3/2006	11:35:24	8726400	53.66	1103.422
9/3/2006	23:35:24	8769600	53.66	1103.404
9/4/2006	11:35:24	8812800	53.69	1103.407
9/4/2006	23:35:24	8856000	53.62	1103.387
9/5/2006	11:35:24	8899200	53.62	1103.386
9/5/2006	23:35:24	8942400	53.64	1103.357
9/6/2006	11:35:24	8985600	53.64	1103.381
9/6/2006	23:35:24	9028800	53.66	1103.355
9/7/2006	11:35:24	9072000	53.66	1103.36
9/7/2006	23:35:24	9115200	53.64	1103.334
9/8/2006	11:35:24	9158400	53.64	1103.336
9/8/2006	23:35:24	9201600	53.69	1103.304
9/9/2006	11:35:24	9244800	53.66	1103.318
9/9/2006	23:35:24	9288000	53.64	1103.358
9/10/2006	7:35:24	9316800	53.64	1103.625
9/10/2006	11:35:24	9331200	53.69	1103.708
9/10/2006	23:35:24	9374400	53.71	1103.906
9/11/2006	0:35:24	9378000	53.69	1104.027
9/11/2006	2:35:24	9385200	53.66	1104.234
9/11/2006	11:35:24	9417600	53.66	1104.319
9/11/2006	23:35:24	9460800	53.71	1104.312
9/12/2006	11:35:24	9504000	53.69	1104.298
9/12/2006	23:35:24	9547200	53.71	1104.294
9/13/2006	11:35:24	9590400	53.69	1104.306
9/13/2006	23:35:24	9633600	53.69	1104.254
9/14/2006	11:35:24	9676800	53.69	1104.232

9/14/2006	23:35:24	9720000	53.66	1104.148
9/15/2006	11:35:24	9763200	53.69	1104.162
9/15/2006	23:35:24	9806400	53.69	1104.123
9/16/2006	11:35:24	9849600	53.69	1104.179
9/16/2006	22:35:24	9889200	53.71	1104.769
9/16/2006	23:35:24	9892800	53.69	1104.922
9/17/2006	0:35:24	9896400	53.71	1104.97
9/17/2006	11:35:24	9936000	53.71	1104.976
9/17/2006	23:35:24	9979200	53.71	1104.823
9/18/2006	6:35:24	10004400	53.71	1104.764
9/18/2006	11:35:24	10022400	53.71	1104.726
9/18/2006	23:35:24	10065600	53.71	1104.612
9/19/2006	11:35:24	10108800	53.73	1104.558
9/19/2006	12:35:24	10112400	53.71	1104.553
9/19/2006	23:35:24	10152000	53.71	1104.497
9/20/2006	11:35:24	10195200	53.71	1104.479
9/20/2006	23:35:24	10238400	53.73	1104.444
9/21/2006	11:35:24	10281600	53.73	1104.513
9/21/2006	14:35:24	10292400	53.73	1104.823
9/21/2006	16:35:24	10299600	53.73	1105.176
9/21/2006	22:35:24	10321200	53.73	1105.46
9/21/2006	23:35:24	10324800	53.73	1105.516
9/22/2006	11:35:24	10368000	53.71	1105.247
9/22/2006	12:35:24	10371600	53.71	1105.226
9/22/2006	23:35:24	10411200	53.73	1105.016
9/23/2006	1:35:24	10418400	53.73	1105.011
9/23/2006	11:35:24	10454400	53.73	1104.931
9/23/2006	23:35:24	10497600	53.73	1104.807
9/24/2006	0:35:24	10501200	53.73	1104.8
9/24/2006	11:35:24	10540800	53.73	1104.756
9/24/2006	23:35:24	10584000	53.75	1104.7
9/25/2006	11:35:24	10627200	53.75	1104.684
9/25/2006	23:35:24	10670400	53.73	1104.623
9/26/2006	11:35:24	10713600	53.73	1104.633
9/26/2006	19:35:24	10742400	53.75	1104.599
9/26/2006	23:35:24	10756800	53.73	1104.578
9/27/2006	11:35:24	10800000	53.75	1104.559
9/27/2006	23:35:24	10843200	53.73	1104.527
9/28/2006	11:35:24	10886400	53.75	1104.53
9/28/2006	23:35:24	10929600	53.75	1104.525
9/29/2006	11:35:24	10972800	53.75	1104.516
9/29/2006	23:35:24	11016000	53.75	1104.45
9/30/2006	11:35:24	11059200	53.75	1104.449
9/30/2006	23:35:24	11102400	53.75	1104.407
10/1/2006	11:35:24	11145600	53.75	1104.428
10/1/2006	18:35:24	11170800	53.78	1104.397
10/1/2006	23:35:24	11188800	53.75	1104.372
10/2/2006	11:35:24	11232000	53.75	1104.377
10/2/2006	23:35:24	11275200	53.75	1104.342
10/3/2006	11:35:24	11318400	53.75	1104.358
10/3/2006	23:35:24	11361600	53.78	1104.305
10/4/2006	11:35:24	11404800	53.78	1104.279

10/4/2006	23:35:24	11448000	53.75	1104.263
10/5/2006	11:35:24	11491200	53.78	1104.269
10/5/2006	23:35:24	11534400	53.78	1104.245
10/6/2006	11:35:24	11577600	53.78	1104.263
10/6/2006	23:35:24	11620800	53.78	1104.233
10/7/2006	11:35:24	11664000	53.78	1104.241
10/7/2006	23:35:24	11707200	53.78	1104.204
10/8/2006	5:35:24	11728800	53.78	1104.194
10/8/2006	11:35:24	11750400	53.78	1104.193
10/8/2006	23:35:24	11793600	53.78	1104.166
10/9/2006	11:35:24	11836800	53.8	1104.156
10/9/2006	23:35:24	11880000	53.8	1104.143
10/10/2006	11:35:24	11923200	53.8	1104.199
10/10/2006	23:35:24	11966400	53.8	1104.26
10/11/2006	11:35:24	12009600	53.8	1104.209
10/11/2006	23:35:24	12052800	53.8	1104.181
10/12/2006	11:35:24	12096000	53.8	1104.172
10/12/2006	23:35:24	12139200	53.8	1104.162
10/13/2006	11:35:24	12182400	53.8	1104.156
10/13/2006	23:35:24	12225600	53.8	1104.146
10/14/2006	11:35:24	12268800	53.8	1104.133
10/14/2006	23:35:24	12312000	53.82	1104.167
10/15/2006	11:35:24	12355200	53.8	1104.186
10/15/2006	23:35:24	12398400	53.82	1104.194
10/16/2006	11:35:24	12441600	53.82	1104.234
10/16/2006	23:35:24	12484800	53.82	1104.221
10/17/2006	11:35:24	12528000	53.82	1104.205
10/17/2006	23:35:24	12571200	53.82	1104.152
10/18/2006	11:35:24	12614400	53.82	1104.243
10/18/2006	23:35:24	12657600	53.82	1104.231
10/19/2006	11:35:24	12700800	53.82	1104.248
10/19/2006	23:35:24	12744000	53.82	1104.243
10/20/2006	11:35:24	12787200	53.82	1104.247
10/20/2006	23:35:24	12830400	53.82	1104.219
10/21/2006	11:35:24	12873600	53.82	1104.255
10/21/2006	23:35:24	12916800	53.84	1104.235
10/22/2006	11:35:24	12960000	53.82	1104.24
10/22/2006	23:35:24	13003200	53.84	1104.222
10/23/2006	11:35:24	13046400	53.84	1104.229
10/23/2006	23:35:24	13089600	53.84	1104.208
10/24/2006	11:35:24	13132800	53.84	1104.227
10/24/2006	23:35:24	13176000	53.84	1104.224
10/25/2006	11:35:24	13219200	53.84	1104.237
10/25/2006	23:35:24	13262400	53.84	1104.222
10/26/2006	11:35:24	13305600	53.84	1104.245
10/26/2006	23:35:24	13348800	53.84	1104.21
10/27/2006	11:35:24	13392000	53.87	1104.216
10/27/2006	23:35:24	13435200	53.87	1104.189
10/28/2006	11:35:24	13478400	53.87	1104.219
10/28/2006	23:35:24	13521600	53.87	1104.214
10/29/2006	11:35:24	13564800	53.87	1104.227
10/29/2006	23:35:24	13608000	53.87	1104.216

10/30/2006	11:35:24	13651200	53.87	1104.222
10/30/2006	23:35:24	13694400	53.87	1104.115
10/31/2006	11:35:24	13737600	53.87	1104.131
10/31/2006	23:35:24	13780800	53.87	1104.114
11/1/2006	11:35:24	13824000	53.87	1104.104
11/1/2006	23:35:24	13867200	53.89	1104.096
11/2/2006	11:35:24	13910400	53.89	1104.081
11/2/2006	23:35:24	13953600	53.89	1104.086
11/3/2006	11:35:24	13996800	53.89	1104.129
11/3/2006	23:35:24	14040000	53.89	1104.126
11/4/2006	11:35:24	14083200	53.89	1104.126
11/4/2006	23:35:24	14126400	53.89	1104.093
11/5/2006	11:35:24	14169600	53.89	1104.109
11/5/2006	23:35:24	14212800	53.89	1104.104
11/6/2006	11:35:24	14256000	53.89	1104.12
11/6/2006	23:35:24	14299200	53.91	1104.102
11/7/2006	11:35:24	14342400	53.91	1104.12
11/7/2006	23:35:24	14385600	53.91	1104.11
11/8/2006	11:35:24	14428800	53.91	1104.139
11/8/2006	23:35:24	14472000	53.91	1104.084
11/9/2006	11:35:24	14515200	53.91	1104.062
11/9/2006	23:35:24	14558400	53.94	1104.046
11/10/2006	11:35:24	14601600	53.94	1104.057
11/10/2006	23:35:24	14644800	53.94	1104.046
11/11/2006	11:35:24	14688000	53.94	1104.067
11/11/2006	23:35:24	14731200	53.94	1104.092
11/12/2006	11:35:24	14774400	53.94	1104.124
11/12/2006	23:35:24	14817600	53.94	1104.078
11/13/2006	11:35:24	14860800	53.94	1104.087
11/13/2006	23:35:24	14904000	53.94	1104.095
11/14/2006	11:35:24	14947200	53.96	1104.138
11/14/2006	23:35:24	14990400	53.96	1104.093
11/15/2006	11:35:24	15033600	53.96	1104.076
11/15/2006	23:35:24	15076800	53.96	1104.068
11/16/2006	11:35:24	15120000	53.96	1104.084
11/16/2006	23:35:24	15163200	53.96	1104.106
11/17/2006	11:35:24	15206400	53.98	1104.066
11/17/2006	23:35:24	15249600	53.98	1104.042
11/18/2006	11:35:24	15292800	53.98	1104.049
11/18/2006	23:35:24	15336000	53.98	1104.063
11/19/2006	11:35:24	15379200	53.98	1104.084
11/19/2006	23:35:24	15422400	53.98	1104.072
11/20/2006	11:35:24	15465600	53.98	1104.08
11/20/2006	23:35:24	15508800	53.98	1104.104
11/21/2006	11:35:24	15552000	53.98	1104.117
11/21/2006	23:35:24	15595200	54	1104.091
11/22/2006	11:35:24	15638400	54	1104.09
11/22/2006	23:35:24	15681600	54	1104.08
11/23/2006	11:35:24	15724800	54	1104.098
11/23/2006	23:35:24	15768000	54	1104.104
11/24/2006	11:35:24	15811200	54	1104.088
11/24/2006	23:35:24	15854400	54	1104.077

11/25/2006	11:35:24	15897600	54	1104.085
11/25/2006	23:35:24	15940800	54.03	1104.086
11/26/2006	11:35:24	15984000	54.03	1104.09
11/26/2006	23:35:24	16027200	54.03	1104.069
11/27/2006	11:35:24	16070400	54.03	1104.096
11/27/2006	23:35:24	16113600	54.03	1104.126
11/28/2006	11:35:24	16156800	54.03	1104.16
11/28/2006	23:35:24	16200000	54.03	1104.082
11/29/2006	11:35:24	16243200	54.05	1104.065
11/29/2006	23:35:24	16286400	54.03	1104.053
11/30/2006	11:35:24	16329600	54.05	1104.046
11/30/2006	23:35:24	16372800	54.05	1104.04
12/1/2006	9:35:24	16408800	54.05	1103.99
12/1/2006	11:35:24	16416000	54.05	1103.979
12/1/2006	23:35:24	16459200	54.05	1103.942
12/2/2006	11:35:24	16502400	54.05	1103.886
12/2/2006	23:35:24	16545600	54.05	1103.907
12/3/2006	11:35:24	16588800	54.05	1103.917
12/3/2006	23:35:24	16632000	54.05	1104.011
12/4/2006	11:35:24	16675200	54.05	1104.041
12/4/2006	23:35:24	16718400	54.05	1104.089
12/5/2006	11:35:24	16761600	54.05	1104.16
12/5/2006	23:35:24	16804800	54.05	1104.165
12/6/2006	11:35:24	16848000	54.05	1104.168
12/6/2006	23:35:24	16891200	54.07	1104.14
12/7/2006	11:35:24	16934400	54.07	1104.136
12/7/2006	23:35:24	16977600	54.07	1104.171
12/8/2006	11:35:24	17020800	54.05	1104.185
12/8/2006	13:35:24	17028000	54.07	1104.193
12/8/2006	23:35:24	17064000	54.07	1104.207
12/9/2006	11:35:24	17107200	54.07	1104.215
12/9/2006	23:35:24	17150400	54.07	1104.215
12/10/2006	11:35:24	17193600	54.07	1104.217
12/10/2006	23:35:24	17236800	54.07	1104.235
12/11/2006	11:35:24	17280000	54.09	1104.244
12/11/2006	23:35:24	17323200	54.07	1104.263
12/12/2006	11:35:24	17366400	54.07	1104.302
12/12/2006	23:35:24	17409600	54.09	1104.316
12/13/2006	11:35:24	17452800	54.09	1104.281
12/13/2006	23:35:24	17496000	54.09	1104.343
12/14/2006	11:35:24	17539200	54.09	1104.341

MW90-05 Groundwater Elevations
December 28, 2005 thru December 14, 2006

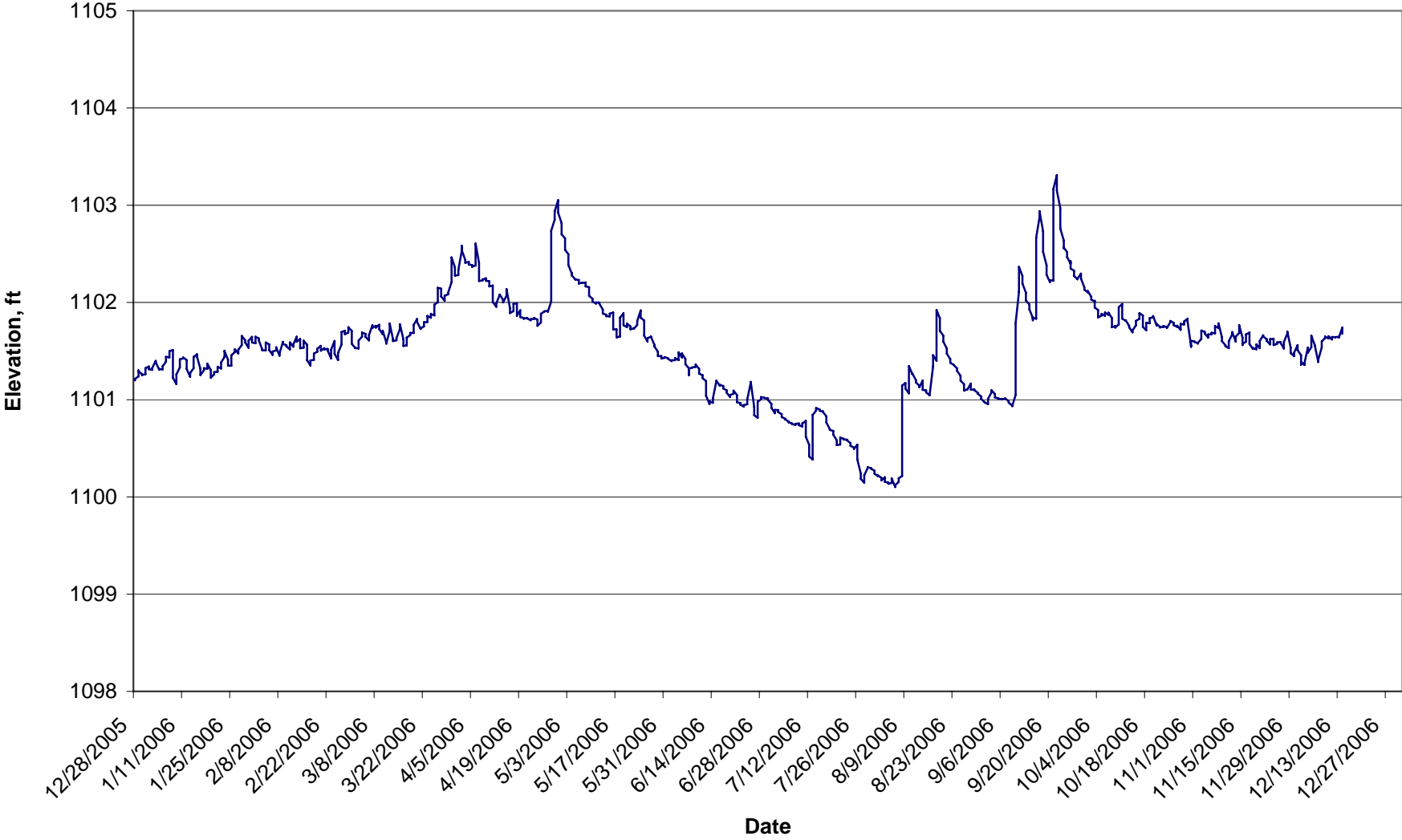

In-Situ Inc. MiniTroll Pro
 MW90-05

Date	Time	ET (sec)	Chan[1] Temperature Fahrenheit	Chan[2] Pressure Feet H2O
12/28/2005	11:23:34	21945600	54.2	1101.198
12/28/2005	23:23:34	21988800	54.2	1101.215
12/29/2005	11:23:34	22032000	54.2	1101.24
12/29/2005	17:23:34	22053600	54.23	1101.302
12/29/2005	23:23:34	22075200	54.23	1101.294
12/30/2005	11:23:34	22118400	54.23	1101.264
12/30/2005	23:23:34	22161600	54.23	1101.253
12/31/2005	11:23:34	22204800	54.23	1101.262
12/31/2005	23:23:34	22248000	54.23	1101.325
1/1/2006	11:23:34	22291200	54.25	1101.341
1/1/2006	23:23:34	22334400	54.25	1101.314
1/2/2006	11:23:34	22377600	54.38	1101.307
1/2/2006	23:23:34	22420800	54.34	1101.326
1/3/2006	11:23:34	22464000	54.32	1101.4
1/3/2006	23:23:34	22507200	54.32	1101.385
1/4/2006	11:23:34	22550400	54.32	1101.308
1/4/2006	23:23:34	22593600	54.32	1101.317
1/5/2006	11:23:34	22636800	54.32	1101.311
1/5/2006	23:23:34	22680000	54.32	1101.344
1/6/2006	11:23:34	22723200	54.34	1101.391
1/6/2006	23:23:34	22766400	54.36	1101.441
1/7/2006	11:23:34	22809600	54.38	1101.435
1/7/2006	23:23:34	22852800	54.38	1101.5
1/8/2006	0:23:34	22856400	54.38	1101.511
1/8/2006	11:23:34	22896000	54.41	1101.422
1/8/2006	17:23:34	22917600	54.41	1101.301
1/8/2006	23:23:34	22939200	54.41	1101.225
1/9/2006	11:23:34	22982400	54.38	1101.159
1/9/2006	23:23:34	23025600	54.36	1101.26
1/10/2006	11:23:34	23068800	54.36	1101.332
1/10/2006	23:23:34	23112000	54.38	1101.416
1/11/2006	11:23:34	23155200	54.41	1101.425
1/11/2006	23:23:34	23198400	54.43	1101.434
1/12/2006	11:23:34	23241600	54.43	1101.407
1/12/2006	23:23:34	23284800	54.43	1101.317
1/13/2006	11:23:34	23328000	54.43	1101.236
1/13/2006	23:23:34	23371200	54.41	1101.273
1/14/2006	11:23:34	23414400	54.41	1101.325
1/14/2006	23:23:34	23457600	54.41	1101.441
1/15/2006	11:23:34	23500800	54.43	1101.467
1/15/2006	23:23:34	23544000	54.48	1101.439
1/16/2006	11:23:34	23587200	54.48	1101.318
1/16/2006	23:23:34	23630400	54.48	1101.253

1/17/2006	11:23:34	23673600	54.45	1101.301
1/17/2006	23:23:34	23716800	54.45	1101.324
1/18/2006	11:23:34	23760000	54.45	1101.318
1/18/2006	23:23:34	23803200	54.48	1101.37
1/19/2006	11:23:34	23846400	54.48	1101.305
1/19/2006	23:23:34	23889600	54.48	1101.226
1/20/2006	11:23:34	23932800	54.45	1101.261
1/20/2006	23:23:34	23976000	54.45	1101.283
1/21/2006	11:23:34	24019200	54.43	1101.287
1/21/2006	23:23:34	24062400	54.43	1101.339
1/22/2006	11:23:34	24105600	54.45	1101.321
1/22/2006	23:23:34	24148800	54.43	1101.383
1/23/2006	11:23:34	24192000	54.45	1101.441
1/23/2006	15:23:34	24206400	54.43	1101.504
1/23/2006	23:23:34	24235200	54.45	1101.497
1/24/2006	11:23:34	24278400	54.48	1101.412
1/24/2006	23:23:34	24321600	54.48	1101.349
1/25/2006	11:23:34	24364800	54.48	1101.349
1/25/2006	23:23:34	24408000	54.45	1101.457
1/26/2006	11:23:34	24451200	54.48	1101.49
1/26/2006	23:23:34	24494400	54.48	1101.519
1/27/2006	11:23:34	24537600	54.48	1101.476
1/27/2006	23:23:34	24580800	54.5	1101.513
1/28/2006	11:23:34	24624000	54.5	1101.562
1/28/2006	23:23:34	24667200	54.68	1101.656
1/29/2006	11:23:34	24710400	54.68	1101.611
1/29/2006	23:23:34	24753600	54.59	1101.588
1/30/2006	11:23:34	24796800	54.57	1101.534
1/30/2006	23:23:34	24840000	54.54	1101.606
1/31/2006	11:23:34	24883200	54.54	1101.647
1/31/2006	23:23:34	24926400	54.57	1101.588
2/1/2006	11:23:34	24969600	54.57	1101.58
2/1/2006	23:23:34	25012800	54.57	1101.648
2/2/2006	11:23:34	25056000	54.57	1101.629
2/2/2006	23:23:34	25099200	54.57	1101.607
2/3/2006	11:23:34	25142400	54.57	1101.515
2/3/2006	23:23:34	25185600	54.54	1101.509
2/4/2006	11:23:34	25228800	54.54	1101.506
2/4/2006	23:23:34	25272000	54.52	1101.589
2/5/2006	11:23:34	25315200	54.54	1101.569
2/5/2006	23:23:34	25358400	54.57	1101.509
2/6/2006	11:23:34	25401600	54.57	1101.461
2/6/2006	23:23:34	25444800	54.57	1101.496
2/7/2006	11:23:34	25488000	54.57	1101.506
2/7/2006	23:23:34	25531200	54.57	1101.539
2/8/2006	11:23:34	25574400	54.59	1101.452
2/8/2006	23:23:34	25617600	54.57	1101.476
2/9/2006	11:23:34	25660800	54.54	1101.595
2/9/2006	23:23:34	25704000	54.57	1101.572
2/10/2006	11:23:34	25747200	54.57	1101.561
2/10/2006	23:23:34	25790400	54.57	1101.547

2/11/2006	11:23:34	25833600	54.57	1101.517
2/11/2006	23:23:34	25876800	54.54	1101.59
2/12/2006	11:23:34	25920000	54.57	1101.545
2/12/2006	23:23:34	25963200	54.54	1101.568
2/13/2006	11:23:34	26006400	54.57	1101.648
2/13/2006	23:23:34	26049600	54.61	1101.597
2/14/2006	11:23:34	26092800	54.61	1101.624
2/14/2006	23:23:34	26136000	54.61	1101.529
2/15/2006	11:23:34	26179200	54.59	1101.535
2/15/2006	23:23:34	26222400	54.59	1101.607
2/16/2006	11:23:34	26265600	54.59	1101.565
2/16/2006	23:23:34	26308800	54.61	1101.405
2/17/2006	11:23:34	26352000	54.59	1101.352
2/17/2006	23:23:34	26395200	54.57	1101.403
2/18/2006	11:23:34	26438400	54.57	1101.409
2/18/2006	23:23:34	26481600	54.59	1101.475
2/19/2006	11:23:34	26524800	54.61	1101.494
2/19/2006	23:23:34	26568000	54.61	1101.525
2/20/2006	11:23:34	26611200	54.61	1101.554
2/20/2006	23:23:34	26654400	54.64	1101.504
2/21/2006	11:23:34	26697600	54.64	1101.53
2/21/2006	23:23:34	26740800	54.64	1101.517
2/22/2006	11:23:34	26784000	54.64	1101.523
2/22/2006	23:23:34	26827200	54.66	1101.506
2/23/2006	11:23:34	26870400	54.66	1101.423
2/23/2006	23:23:34	26913600	54.64	1101.516
2/24/2006	11:23:34	26956800	54.64	1101.604
2/24/2006	23:23:34	27000000	54.66	1101.472
2/25/2006	11:23:34	27043200	54.64	1101.408
2/25/2006	23:23:34	27086400	54.61	1101.481
2/26/2006	11:23:34	27129600	54.59	1101.567
2/26/2006	23:23:34	27172800	54.59	1101.695
2/27/2006	1:23:34	27180000	54.59	1101.708
2/27/2006	11:23:34	27216000	54.61	1101.695
2/27/2006	23:23:34	27259200	54.61	1101.674
2/28/2006	11:23:34	27302400	54.61	1101.69
2/28/2006	23:23:34	27345600	54.59	1101.746
3/1/2006	11:23:34	27388800	54.61	1101.707
3/1/2006	23:23:34	27432000	54.61	1101.575
3/2/2006	11:23:34	27475200	54.61	1101.53
3/2/2006	23:23:34	27518400	54.59	1101.532
3/3/2006	11:23:34	27561600	54.59	1101.527
3/3/2006	23:23:34	27604800	54.59	1101.608
3/4/2006	11:23:34	27648000	54.59	1101.648
3/4/2006	23:23:34	27691200	54.59	1101.69
3/5/2006	11:23:34	27734400	54.61	1101.677
3/5/2006	23:23:34	27777600	54.61	1101.646
3/6/2006	11:23:34	27820800	54.61	1101.609
3/6/2006	23:23:34	27864000	54.59	1101.665
3/7/2006	11:23:34	27907200	54.57	1101.767
3/7/2006	23:23:34	27950400	54.61	1101.739

3/8/2006	11:23:34	27993600	54.61	1101.76
3/8/2006	23:23:34	28036800	54.61	1101.741
3/9/2006	11:23:34	28080000	54.61	1101.771
3/9/2006	23:23:34	28123200	54.59	1101.725
3/10/2006	11:23:34	28166400	54.61	1101.673
3/10/2006	23:23:34	28209600	54.61	1101.707
3/11/2006	11:23:34	28252800	54.59	1101.592
3/11/2006	23:23:34	28296000	54.61	1101.576
3/12/2006	11:23:34	28339200	54.57	1101.705
3/12/2006	23:23:34	28382400	54.59	1101.784
3/13/2006	11:23:34	28425600	54.59	1101.624
3/13/2006	23:23:34	28468800	54.59	1101.603
3/14/2006	11:23:34	28512000	54.59	1101.611
3/14/2006	23:23:34	28555200	54.59	1101.634
3/15/2006	11:23:34	28598400	54.57	1101.727
3/15/2006	23:23:34	28641600	54.59	1101.776
3/16/2006	11:23:34	28684800	54.57	1101.62
3/16/2006	23:23:34	28728000	54.57	1101.553
3/17/2006	11:23:34	28771200	54.57	1101.558
3/17/2006	23:23:34	28814400	54.59	1101.638
3/18/2006	11:23:34	28857600	54.57	1101.664
3/18/2006	23:23:34	28900800	54.57	1101.688
3/19/2006	11:23:34	28944000	54.57	1101.686
3/19/2006	23:23:34	28987200	54.57	1101.77
3/20/2006	11:23:34	29030400	54.57	1101.83
3/20/2006	23:23:34	29073600	54.41	1101.798
3/21/2006	11:23:34	29116800	54.5	1101.727
3/21/2006	23:23:34	29160000	54.38	1101.734
3/22/2006	11:23:34	29203200	54.43	1101.754
3/22/2006	23:23:34	29246400	54.16	1101.797
3/23/2006	11:23:34	29289600	54.36	1101.799
3/23/2006	23:23:34	29332800	54.38	1101.862
3/24/2006	11:23:34	29376000	54.43	1101.842
3/24/2006	23:23:34	29419200	54.45	1101.881
3/25/2006	11:23:34	29462400	54.45	1101.867
3/25/2006	15:23:34	29476800	54.43	1101.913
3/25/2006	23:23:34	29505600	54.45	1101.978
3/26/2006	11:23:34	29548800	54.45	1102.002
3/26/2006	14:23:34	29559600	54.48	1102.115
3/26/2006	23:23:34	29592000	54.5	1102.151
3/27/2006	11:23:34	29635200	54.5	1102.142
3/27/2006	23:23:34	29678400	54.5	1102.061
3/28/2006	11:23:34	29721600	54.5	1102.017
3/28/2006	23:23:34	29764800	54.5	1102.069
3/29/2006	11:23:34	29808000	54.5	1102.083
3/29/2006	23:23:34	29851200	54.5	1102.099
3/30/2006	11:23:34	29894400	54.41	1102.207
3/30/2006	16:23:34	29912400	54.45	1102.321
3/30/2006	23:23:34	29937600	54.07	1102.464
3/31/2006	11:23:34	29980800	54.23	1102.362
3/31/2006	23:23:34	30024000	54.25	1102.276

4/1/2006	11:23:34	30067200	54.32	1102.281
4/1/2006	23:23:34	30110400	54.34	1102.336
4/2/2006	4:23:34	30128400	54.13	1102.534
4/2/2006	11:23:34	30153600	54.18	1102.583
4/2/2006	23:23:34	30196800	53.93	1102.535
4/3/2006	11:23:34	30240000	54.18	1102.437
4/3/2006	23:23:34	30283200	54.11	1102.408
4/4/2006	11:23:34	30326400	54.2	1102.418
4/4/2006	23:23:34	30369600	54.25	1102.391
4/5/2006	11:23:34	30412800	54.32	1102.384
4/5/2006	23:23:34	30456000	54.29	1102.367
4/6/2006	11:23:34	30499200	54.34	1102.38
4/6/2006	23:23:34	30542400	53.84	1102.606
4/7/2006	11:23:34	30585600	54.18	1102.407
4/7/2006	14:23:34	30596400	54.16	1102.333
4/7/2006	23:23:34	30628800	54.23	1102.221
4/8/2006	11:23:34	30672000	54.29	1102.226
4/8/2006	23:23:34	30715200	54.29	1102.236
4/9/2006	11:23:34	30758400	54.32	1102.249
4/9/2006	23:23:34	30801600	54.29	1102.223
4/10/2006	11:23:34	30844800	54.32	1102.218
4/10/2006	23:23:34	30888000	54.34	1102.165
4/11/2006	11:23:34	30931200	54.29	1102.175
4/11/2006	19:23:34	30960000	54.32	1102.107
4/11/2006	23:23:34	30974400	54.23	1102.004
4/12/2006	11:23:34	31017600	54.29	1101.955
4/12/2006	23:23:34	31060800	54.34	1101.989
4/13/2006	11:23:34	31104000	54.36	1102.078
4/13/2006	23:23:34	31147200	54.34	1102.081
4/14/2006	11:23:34	31190400	54.34	1102.027
4/14/2006	23:23:34	31233600	54.29	1102.001
4/15/2006	11:23:34	31276800	54.34	1102.069
4/15/2006	23:23:34	31320000	54.34	1102.138
4/16/2006	11:23:34	31363200	54.32	1101.942
4/16/2006	18:23:34	31388400	54.32	1101.901
4/16/2006	23:23:34	31406400	54.34	1101.891
4/17/2006	11:23:34	31449600	54.36	1101.91
4/17/2006	23:23:34	31492800	54.36	1101.986
4/18/2006	11:23:34	31536000	54.36	1101.991
4/18/2006	23:23:34	31579200	54.32	1101.863
4/19/2006	11:23:34	31622400	54.34	1101.92
4/19/2006	23:23:34	31665600	54.34	1101.85
4/20/2006	11:23:34	31708800	54.34	1101.841
4/20/2006	23:23:34	31752000	54.32	1101.833
4/21/2006	11:23:34	31795200	54.36	1101.842
4/21/2006	23:23:34	31838400	54.11	1101.835
4/22/2006	11:23:34	31881600	54.23	1101.817
4/22/2006	23:23:34	31924800	54.29	1101.829
4/23/2006	11:23:34	31968000	54.25	1101.831
4/23/2006	23:23:34	32011200	54.32	1101.84
4/24/2006	11:23:34	32054400	54.32	1101.824

4/24/2006	23:23:34	32097600	54.25	1101.76
4/25/2006	11:23:34	32140800	54.32	1101.794
4/25/2006	23:23:34	32184000	54.32	1101.884
4/26/2006	11:23:34	32227200	54.34	1101.907
4/26/2006	23:23:34	32270400	54.34	1101.909
4/27/2006	11:23:34	32313600	54.32	1101.915
4/27/2006	23:23:34	32356800	54.32	1101.904
4/28/2006	11:23:34	32400000	54.18	1102.011
4/28/2006	14:23:34	32410800	54.02	1102.13
4/28/2006	17:23:34	32421600	53.41	1102.421
4/28/2006	22:23:34	32439600	53.5	1102.69
4/28/2006	23:23:34	32443200	53.5	1102.738
4/29/2006	11:23:34	32486400	54.16	1102.85
4/29/2006	12:23:34	32490000	54.09	1102.921
4/29/2006	23:23:34	32529600	54.11	1102.935
4/30/2006	11:23:34	32572800	54.13	1103.053
4/30/2006	23:23:34	32616000	54.09	1102.923
5/1/2006	11:23:34	32659200	54.2	1102.816
5/1/2006	20:23:34	32691600	54.11	1102.72
5/1/2006	23:23:34	32702400	54.04	1102.701
5/2/2006	11:23:34	32745600	54.43	1102.659
5/2/2006	23:23:34	32788800	54.34	1102.542
5/3/2006	1:23:34	32796000	54.34	1102.496
5/3/2006	11:23:34	32832000	54.09	1102.413
5/3/2006	23:23:34	32875200	54.34	1102.385
5/4/2006	10:23:34	32914800	54.09	1102.295
5/4/2006	11:23:34	32918400	54.11	1102.302
5/4/2006	23:23:34	32961600	54.18	1102.276
5/5/2006	11:23:34	33004800	54.18	1102.238
5/5/2006	23:23:34	33048000	54.2	1102.237
5/6/2006	11:23:34	33091200	54.2	1102.231
5/6/2006	23:23:34	33134400	54.23	1102.194
5/7/2006	11:23:34	33177600	54.2	1102.204
5/7/2006	23:23:34	33220800	54.23	1102.2
5/8/2006	11:23:34	33264000	54.25	1102.206
5/8/2006	23:23:34	33307200	54.2	1102.166
5/9/2006	11:23:34	33350400	54.23	1102.158
5/9/2006	21:23:34	33386400	54.2	1102.088
5/9/2006	23:23:34	33393600	54.18	1102.068
5/10/2006	11:23:34	33436800	54.2	1102.039
5/10/2006	23:23:34	33480000	54.16	1102.01
5/11/2006	11:23:34	33523200	54.18	1101.988
5/11/2006	23:23:34	33566400	54.2	1102.001
5/12/2006	11:23:34	33609600	54.18	1101.999
5/12/2006	23:23:34	33652800	54.2	1101.989
5/13/2006	11:23:34	33696000	54.18	1101.926
5/13/2006	21:23:34	33732000	54.18	1101.888
5/13/2006	23:23:34	33739200	54.18	1101.885
5/14/2006	11:23:34	33782400	54.2	1101.873
5/14/2006	23:23:34	33825600	54.2	1101.859
5/15/2006	11:23:34	33868800	54.16	1101.857

5/15/2006	23:23:34	33912000	54.23	1101.886
5/16/2006	11:23:34	33955200	54.18	1101.896
5/16/2006	23:23:34	33998400	54.04	1101.723
5/17/2006	11:23:34	34041600	54.02	1101.723
5/17/2006	20:23:34	34074000	54.02	1101.687
5/17/2006	23:23:34	34084800	54	1101.641
5/18/2006	11:23:34	34128000	54	1101.649
5/18/2006	23:23:34	34171200	54.13	1101.843
5/19/2006	3:23:34	34185600	54.2	1101.888
5/19/2006	11:23:34	34214400	54.13	1101.857
5/19/2006	23:23:34	34257600	54.16	1101.767
5/20/2006	11:23:34	34300800	54.13	1101.745
5/20/2006	23:23:34	34344000	54.18	1101.783
5/21/2006	11:23:34	34387200	54.13	1101.754
5/21/2006	23:23:34	34430400	54.13	1101.724
5/22/2006	11:23:34	34473600	54.13	1101.735
5/22/2006	23:23:34	34516800	54.16	1101.729
5/23/2006	11:23:34	34560000	54.18	1101.769
5/23/2006	23:23:34	34603200	54.07	1101.809
5/24/2006	11:23:34	34646400	54.11	1101.919
5/24/2006	23:23:34	34689600	54.11	1101.843
5/25/2006	11:23:34	34732800	54.09	1101.814
5/25/2006	13:34:37	0	54.34	1101.659
5/26/2006	1:34:37	43200	54.11	1101.599
5/26/2006	13:34:37	86400	54.09	1101.632
5/27/2006	1:34:37	129600	54.11	1101.649
5/27/2006	13:34:37	172800	54.13	1101.646
5/28/2006	1:34:37	216000	54.07	1101.563
5/28/2006	13:34:37	259200	54.04	1101.548
5/29/2006	1:34:37	302400	54.11	1101.493
5/29/2006	12:34:37	342000	54.09	1101.455
5/29/2006	13:34:37	345600	54.13	1101.449
5/30/2006	1:34:37	388800	54.09	1101.449
5/30/2006	13:34:37	432000	54.11	1101.423
5/31/2006	1:34:37	475200	54.09	1101.431
5/31/2006	13:34:37	518400	54.07	1101.438
6/1/2006	1:34:37	561600	54.07	1101.425
6/1/2006	13:34:37	604800	54.07	1101.419
6/2/2006	1:34:37	648000	54.07	1101.397
6/2/2006	13:34:37	691200	54.09	1101.406
6/3/2006	1:34:37	734400	54.07	1101.406
6/3/2006	13:34:37	777600	54.04	1101.427
6/4/2006	1:34:37	820800	54.07	1101.408
6/4/2006	13:34:37	864000	54.07	1101.487
6/5/2006	1:34:37	907200	54.04	1101.434
6/5/2006	13:34:37	950400	54.04	1101.476
6/6/2006	1:34:37	993600	54.09	1101.419
6/6/2006	13:34:37	1036800	54.07	1101.365
6/7/2006	1:34:37	1080000	54.02	1101.323
6/7/2006	11:34:37	1116000	54.04	1101.25
6/7/2006	13:34:37	1123200	54.02	1101.32

6/8/2006	1:34:37	1166400	54	1101.33
6/8/2006	13:34:37	1209600	54.04	1101.332
6/9/2006	1:34:37	1252800	54.02	1101.338
6/9/2006	13:34:37	1296000	54.04	1101.362
6/10/2006	1:34:37	1339200	54.02	1101.317
6/10/2006	13:34:37	1382400	54.02	1101.268
6/11/2006	1:34:37	1425600	54.02	1101.252
6/11/2006	13:34:37	1468800	54	1101.222
6/12/2006	1:34:37	1512000	54.04	1101.192
6/12/2006	13:34:37	1555200	53.98	1101.061
6/12/2006	14:34:37	1558800	54	1101.041
6/13/2006	1:34:37	1598400	53.91	1100.955
6/13/2006	13:34:37	1641600	53.98	1100.982
6/14/2006	1:34:37	1684800	53.98	1100.968
6/14/2006	13:34:37	1728000	53.95	1101.011
6/15/2006	1:34:37	1771200	54	1101.189
6/15/2006	13:34:37	1814400	54	1101.197
6/16/2006	1:34:37	1857600	54.04	1101.143
6/16/2006	13:34:37	1900800	53.98	1101.153
6/17/2006	1:34:37	1944000	53.95	1101.141
6/17/2006	13:34:37	1987200	54.02	1101.114
6/18/2006	1:34:37	2030400	53.98	1101.096
6/18/2006	13:34:37	2073600	53.98	1101.071
6/19/2006	1:34:37	2116800	53.98	1101.028
6/19/2006	13:34:37	2160000	53.98	1101.046
6/20/2006	1:34:37	2203200	54	1101.063
6/20/2006	13:34:37	2246400	53.98	1101.093
6/21/2006	1:34:37	2289600	53.98	1101.047
6/21/2006	13:34:37	2332800	53.95	1100.973
6/22/2006	1:34:37	2376000	53.95	1100.965
6/22/2006	13:34:37	2419200	53.93	1100.948
6/23/2006	1:34:37	2462400	53.95	1100.929
6/23/2006	13:34:37	2505600	53.98	1100.944
6/24/2006	1:34:37	2548800	53.95	1100.954
6/24/2006	13:34:37	2592000	54	1101.003
6/25/2006	1:34:37	2635200	53.86	1101.174
6/25/2006	13:34:37	2678400	53.91	1101.183
6/26/2006	1:34:37	2721600	53.88	1100.926
6/26/2006	13:34:37	2764800	53.91	1100.843
6/26/2006	14:34:37	2768400	53.88	1100.84
6/27/2006	1:34:37	2808000	53.91	1100.813
6/27/2006	13:34:37	2851200	53.91	1100.98
6/28/2006	1:34:37	2894400	53.95	1101.003
6/28/2006	13:34:37	2937600	53.93	1101.028
6/29/2006	1:34:37	2980800	53.93	1101.02
6/29/2006	13:34:37	3024000	53.91	1101.017
6/30/2006	1:34:37	3067200	53.95	1101.013
6/30/2006	13:34:37	3110400	53.95	1101
7/1/2006	1:34:37	3153600	53.93	1100.956
7/1/2006	13:34:37	3196800	53.91	1100.916
7/2/2006	1:34:37	3240000	53.95	1100.861

7/2/2006	13:34:37	3283200	53.91	1100.895
7/3/2006	1:34:37	3326400	53.91	1100.893
7/3/2006	13:34:37	3369600	53.91	1100.871
7/4/2006	1:34:37	3412800	53.91	1100.852
7/4/2006	13:34:37	3456000	53.91	1100.821
7/5/2006	1:34:37	3499200	53.93	1100.804
7/5/2006	13:34:37	3542400	53.91	1100.797
7/6/2006	1:34:37	3585600	53.91	1100.775
7/6/2006	13:34:37	3628800	53.91	1100.767
7/7/2006	1:34:37	3672000	53.93	1100.755
7/7/2006	13:34:37	3715200	53.88	1100.75
7/8/2006	1:34:37	3758400	53.91	1100.74
7/8/2006	13:34:37	3801600	53.86	1100.752
7/9/2006	1:34:37	3844800	53.91	1100.756
7/9/2006	13:34:37	3888000	53.91	1100.738
7/10/2006	1:34:37	3931200	53.91	1100.724
7/10/2006	13:34:37	3974400	53.88	1100.755
7/11/2006	1:34:37	4017600	53.88	1100.782
7/11/2006	13:34:37	4060800	53.88	1100.729
7/11/2006	18:34:37	4078800	53.88	1100.619
7/12/2006	1:34:37	4104000	53.86	1100.535
7/12/2006	13:34:37	4147200	53.84	1100.447
7/12/2006	17:34:37	4161600	53.88	1100.416
7/13/2006	1:34:37	4190400	53.91	1100.384
7/13/2006	13:34:37	4233600	53.86	1100.484
7/13/2006	18:34:37	4251600	53.91	1100.624
7/13/2006	23:34:37	4269600	54.16	1100.843
7/14/2006	1:34:37	4276800	54.23	1100.888
7/14/2006	13:34:37	4320000	53.91	1100.914
7/15/2006	1:34:37	4363200	53.91	1100.9
7/15/2006	13:34:37	4406400	53.88	1100.886
7/16/2006	1:34:37	4449600	53.91	1100.879
7/16/2006	13:34:37	4492800	53.88	1100.873
7/17/2006	1:34:37	4536000	53.88	1100.829
7/17/2006	13:34:37	4579200	53.86	1100.766
7/18/2006	1:34:37	4622400	53.91	1100.696
7/18/2006	13:34:37	4665600	53.88	1100.69
7/19/2006	1:34:37	4708800	53.86	1100.679
7/19/2006	13:34:37	4752000	53.88	1100.65
7/19/2006	14:34:37	4755600	53.86	1100.64
7/20/2006	1:34:37	4795200	53.91	1100.583
7/20/2006	13:34:37	4838400	53.84	1100.534
7/21/2006	1:34:37	4881600	53.91	1100.539
7/21/2006	13:34:37	4924800	53.84	1100.61
7/22/2006	1:34:37	4968000	53.88	1100.598
7/22/2006	13:34:37	5011200	53.88	1100.59
7/23/2006	1:34:37	5054400	53.86	1100.589
7/23/2006	13:34:37	5097600	53.86	1100.583
7/24/2006	1:34:37	5140800	53.86	1100.554
7/24/2006	13:34:37	5184000	53.86	1100.526
7/25/2006	1:34:37	5227200	53.91	1100.507

7/25/2006	13:34:37	5270400	53.88	1100.494
7/26/2006	1:34:37	5313600	53.86	1100.537
7/26/2006	12:34:37	5353200	53.86	1100.408
7/26/2006	13:34:37	5356800	53.88	1100.384
7/27/2006	1:34:37	5400000	53.86	1100.242
7/27/2006	10:34:37	5432400	53.84	1100.208
7/27/2006	13:34:37	5443200	53.86	1100.187
7/28/2006	1:34:37	5486400	53.86	1100.146
7/28/2006	13:34:37	5529600	53.86	1100.222
7/29/2006	1:34:37	5572800	53.86	1100.299
7/29/2006	13:34:37	5616000	53.88	1100.305
7/30/2006	1:34:37	5659200	53.86	1100.296
7/30/2006	13:34:37	5702400	53.88	1100.289
7/31/2006	1:34:37	5745600	53.88	1100.269
7/31/2006	13:34:37	5788800	53.86	1100.239
8/1/2006	1:34:37	5832000	53.88	1100.213
8/1/2006	13:34:37	5875200	53.88	1100.221
8/2/2006	1:34:37	5918400	53.86	1100.196
8/2/2006	13:34:37	5961600	53.86	1100.171
8/3/2006	1:34:37	6004800	53.88	1100.202
8/3/2006	13:34:37	6048000	53.86	1100.155
8/4/2006	1:34:37	6091200	53.88	1100.147
8/4/2006	13:34:37	6134400	53.86	1100.135
8/5/2006	1:34:37	6177600	53.88	1100.144
8/5/2006	13:34:37	6220800	53.86	1100.19
8/6/2006	1:34:37	6264000	53.86	1100.102
8/6/2006	13:34:37	6307200	53.88	1100.122
8/7/2006	1:34:37	6350400	53.88	1100.153
8/7/2006	13:34:37	6393600	53.88	1100.191
8/8/2006	1:34:37	6436800	53.86	1100.215
8/8/2006	4:34:37	6447600	53.86	1100.518
8/8/2006	5:34:37	6451200	54.36	1100.747
8/8/2006	8:34:37	6462000	60.34	1101.002
8/8/2006	13:34:37	6480000	57.16	1101.145
8/9/2006	1:34:37	6523200	54.48	1101.173
8/9/2006	13:34:37	6566400	54.2	1101.114
8/10/2006	1:34:37	6609600	54.09	1101.064
8/10/2006	5:34:37	6624000	55.07	1101.304
8/10/2006	13:34:37	6652800	55.34	1101.346
8/11/2006	1:34:37	6696000	54.32	1101.261
8/11/2006	13:34:37	6739200	54.16	1101.269
8/12/2006	1:34:37	6782400	54.09	1101.202
8/12/2006	13:34:37	6825600	54.04	1101.179
8/13/2006	1:34:37	6868800	54.02	1101.143
8/13/2006	13:34:37	6912000	54	1101.128
8/14/2006	1:34:37	6955200	54	1101.197
8/14/2006	13:34:37	6998400	53.98	1101.141
8/14/2006	22:34:37	7030800	53.98	1101.101
8/15/2006	1:34:37	7041600	53.98	1101.095
8/15/2006	13:34:37	7084800	53.95	1101.075
8/16/2006	1:34:37	7128000	53.98	1101.046

8/16/2006	13:34:37	7171200	53.95	1101.048
8/17/2006	1:34:37	7214400	54.93	1101.341
8/17/2006	2:34:37	7218000	57.11	1101.413
8/17/2006	13:34:37	7257600	54.64	1101.458
8/18/2006	1:34:37	7300800	54.2	1101.401
8/18/2006	6:34:37	7318800	60.43	1101.689
8/18/2006	9:34:37	7329600	61.14	1101.908
8/18/2006	13:34:37	7344000	58.07	1101.922
8/19/2006	1:34:37	7387200	54.89	1101.837
8/19/2006	13:34:37	7430400	54.45	1101.739
8/19/2006	17:34:37	7444800	54.41	1101.707
8/20/2006	1:34:37	7473600	54.29	1101.658
8/20/2006	13:34:37	7516800	54.2	1101.597
8/21/2006	1:34:37	7560000	54.18	1101.526
8/21/2006	6:34:37	7578000	54.16	1101.504
8/21/2006	13:34:37	7603200	54.13	1101.473
8/22/2006	1:34:37	7646400	54.11	1101.417
8/22/2006	13:34:37	7689600	54.11	1101.38
8/23/2006	1:34:37	7732800	54.04	1101.359
8/23/2006	13:34:37	7776000	54.02	1101.357
8/24/2006	1:34:37	7819200	54.02	1101.322
8/24/2006	13:34:37	7862400	54	1101.302
8/24/2006	14:34:37	7866000	54	1101.297
8/25/2006	1:34:37	7905600	54	1101.245
8/25/2006	13:34:37	7948800	54.43	1101.197
8/26/2006	1:34:37	7992000	54.18	1101.159
8/26/2006	13:34:37	8035200	54.07	1101.133
8/26/2006	21:34:37	8064000	54.02	1101.094
8/27/2006	1:34:37	8078400	54.02	1101.108
8/27/2006	13:34:37	8121600	54	1101.107
8/28/2006	1:34:37	8164800	53.98	1101.166
8/28/2006	13:34:37	8208000	53.98	1101.103
8/29/2006	1:34:37	8251200	53.98	1101.107
8/29/2006	13:34:37	8294400	53.95	1101.098
8/30/2006	1:34:37	8337600	53.95	1101.071
8/30/2006	13:34:37	8380800	53.95	1101.062
8/31/2006	1:34:37	8424000	53.95	1101.032
8/31/2006	13:34:37	8467200	53.95	1101.008
9/1/2006	1:34:37	8510400	53.95	1100.973
9/1/2006	13:34:37	8553600	53.93	1100.972
9/2/2006	1:34:37	8596800	53.93	1100.953
9/2/2006	13:34:37	8640000	53.93	1101.009
9/3/2006	1:34:37	8683200	53.95	1101.075
9/3/2006	13:34:37	8726400	53.95	1101.097
9/4/2006	1:34:37	8769600	53.93	1101.058
9/4/2006	13:34:37	8812800	53.93	1101.024
9/5/2006	1:34:37	8856000	53.93	1101.013
9/5/2006	13:34:37	8899200	53.93	1101.013
9/6/2006	1:34:37	8942400	53.93	1101.002
9/6/2006	13:34:37	8985600	53.93	1101.005
9/7/2006	1:34:37	9028800	53.93	1101.012

9/7/2006	13:34:37	9072000	53.93	1101.013
9/8/2006	1:34:37	9115200	53.93	1100.985
9/8/2006	13:34:37	9158400	53.93	1100.969
9/9/2006	1:34:37	9201600	53.93	1100.939
9/9/2006	13:34:37	9244800	53.93	1100.934
9/10/2006	1:34:37	9288000	53.95	1101.049
9/10/2006	4:34:37	9298800	55.57	1101.331
9/10/2006	7:34:37	9309600	58.07	1101.555
9/10/2006	13:34:37	9331200	55.36	1101.612
9/10/2006	23:34:37	9367200	55.07	1101.788
9/11/2006	1:34:37	9374400	59.89	1102.109
9/11/2006	2:34:37	9378000	60.18	1102.222
9/11/2006	13:34:37	9417600	55.2	1102.366
9/12/2006	1:34:37	9460800	54.43	1102.273
9/12/2006	13:34:37	9504000	54.23	1102.195
9/13/2006	1:34:37	9547200	54.13	1102.101
9/13/2006	13:34:37	9590400	54.09	1102.069
9/13/2006	20:34:37	9615600	54.07	1102.02
9/14/2006	1:34:37	9633600	54.07	1101.979
9/14/2006	13:34:37	9676800	54.04	1101.931
9/15/2006	1:34:37	9720000	54.02	1101.839
9/15/2006	8:34:37	9745200	54.02	1101.817
9/15/2006	13:34:37	9763200	54.02	1101.844
9/16/2006	1:34:37	9806400	54	1101.833
9/16/2006	13:34:37	9849600	53.98	1101.838
9/16/2006	21:34:37	9878400	54.27	1102.018
9/16/2006	22:34:37	9882000	57.52	1102.387
9/16/2006	23:34:37	9885600	58.71	1102.667
9/17/2006	1:34:37	9892800	58.41	1102.883
9/17/2006	2:34:37	9896400	58.82	1102.939
9/17/2006	13:34:37	9936000	58.86	1102.931
9/18/2006	0:34:37	9975600	57.43	1102.73
9/18/2006	1:34:37	9979200	57.25	1102.714
9/18/2006	13:34:37	10022400	55.14	1102.537
9/18/2006	14:34:37	10026000	55.02	1102.52
9/19/2006	1:34:37	10065600	54.54	1102.382
9/19/2006	7:34:37	10087200	54.43	1102.308
9/19/2006	13:34:37	10108800	54.36	1102.284
9/20/2006	1:34:37	10152000	54.25	1102.21
9/20/2006	13:34:37	10195200	54.18	1102.23
9/21/2006	1:34:37	10238400	54.13	1102.223
9/21/2006	13:34:37	10281600	54.16	1102.534
9/21/2006	14:34:37	10285200	54.23	1102.619
9/21/2006	16:34:37	10292400	54.7	1102.901
9/21/2006	21:34:37	10310400	55.02	1103.166
9/22/2006	1:34:37	10324800	54.82	1103.31
9/22/2006	13:34:37	10368000	55.77	1103.15
9/23/2006	1:34:37	10411200	56.45	1102.97
9/23/2006	2:34:37	10414800	56.41	1102.961
9/23/2006	13:34:37	10454400	55.66	1102.822
9/23/2006	17:34:37	10468800	55.43	1102.759

9/24/2006	1:34:37	10497600	54.91	1102.638
9/24/2006	10:34:37	10530000	54.57	1102.555
9/24/2006	13:34:37	10540800	54.5	1102.566
9/25/2006	1:34:37	10584000	54.41	1102.516
9/25/2006	13:34:37	10627200	54.32	1102.468
9/26/2006	1:34:37	10670400	54.25	1102.398
9/26/2006	13:34:37	10713600	54.18	1102.426
9/26/2006	23:34:37	10749600	54.16	1102.349
9/27/2006	1:34:37	10756800	54.18	1102.327
9/27/2006	13:34:37	10800000	54.16	1102.272
9/28/2006	1:34:37	10843200	54.11	1102.238
9/28/2006	13:34:37	10886400	54.11	1102.246
9/29/2006	1:34:37	10929600	54.09	1102.298
9/29/2006	13:34:37	10972800	54.09	1102.245
9/30/2006	1:34:37	11016000	54.09	1102.156
9/30/2006	6:34:37	11034000	54.07	1102.148
9/30/2006	13:34:37	11059200	54.09	1102.132
10/1/2006	1:34:37	11102400	54.07	1102.103
10/1/2006	13:34:37	11145600	54.07	1102.118
10/2/2006	1:34:37	11188800	54.07	1102.058
10/2/2006	13:34:37	11232000	54.07	1102.031
10/3/2006	1:34:37	11275200	54.07	1102.008
10/3/2006	13:34:37	11318400	54.07	1102.017
10/3/2006	22:34:37	11350800	54.07	1101.948
10/4/2006	1:34:37	11361600	54.09	1101.922
10/4/2006	13:34:37	11404800	54.09	1101.846
10/5/2006	1:34:37	11448000	54.09	1101.865
10/5/2006	13:34:37	11491200	54.09	1101.882
10/6/2006	1:34:37	11534400	54.09	1101.863
10/6/2006	13:34:37	11577600	54.09	1101.896
10/7/2006	1:34:37	11620800	54.09	1101.874
10/7/2006	13:34:37	11664000	54.09	1101.895
10/8/2006	1:34:37	11707200	54.11	1101.839
10/8/2006	13:34:37	11750400	54.11	1101.777
10/8/2006	21:34:37	11779200	54.11	1101.746
10/9/2006	1:34:37	11793600	54.11	1101.757
10/9/2006	13:34:37	11836800	54.11	1101.741
10/10/2006	1:34:37	11880000	54.11	1101.774
10/10/2006	13:34:37	11923200	54.11	1101.896
10/10/2006	18:34:37	11941200	54.11	1101.951
10/11/2006	1:34:37	11966400	54.11	1101.985
10/11/2006	13:34:37	12009600	54.11	1101.834
10/12/2006	1:34:37	12052800	54.13	1101.812
10/12/2006	13:34:37	12096000	54.13	1101.817
10/13/2006	1:34:37	12139200	54.13	1101.76
10/13/2006	3:34:37	12146400	54.13	1101.745
10/13/2006	13:34:37	12182400	54.13	1101.744
10/14/2006	1:34:37	12225600	54.16	1101.693
10/14/2006	13:34:37	12268800	54.16	1101.713
10/15/2006	1:34:37	12312000	54.16	1101.764
10/15/2006	13:34:37	12355200	54.16	1101.81

10/16/2006	1:34:37	12398400	54.16	1101.832
10/16/2006	13:34:37	12441600	54.16	1101.889
10/17/2006	1:34:37	12484800	54.16	1101.867
10/17/2006	13:34:37	12528000	54.18	1101.749
10/18/2006	1:34:37	12571200	54.18	1101.714
10/18/2006	13:34:37	12614400	54.18	1101.792
10/19/2006	1:34:37	12657600	54.18	1101.787
10/19/2006	13:34:37	12700800	54.18	1101.839
10/20/2006	1:34:37	12744000	54.18	1101.846
10/20/2006	13:34:37	12787200	54.2	1101.86
10/21/2006	1:34:37	12830400	54.2	1101.763
10/21/2006	13:34:37	12873600	54.2	1101.779
10/22/2006	1:34:37	12916800	54.23	1101.748
10/22/2006	13:34:37	12960000	54.23	1101.748
10/23/2006	1:34:37	13003200	54.23	1101.747
10/23/2006	13:34:37	13046400	54.23	1101.759
10/24/2006	1:34:37	13089600	54.25	1101.745
10/24/2006	13:34:37	13132800	54.25	1101.738
10/25/2006	1:34:37	13176000	54.61	1101.798
10/25/2006	13:34:37	13219200	54.41	1101.81
10/26/2006	1:34:37	13262400	54.36	1101.789
10/26/2006	13:34:37	13305600	54.36	1101.766
10/27/2006	1:34:37	13348800	54.34	1101.748
10/27/2006	13:34:37	13392000	54.34	1101.761
10/28/2006	1:34:37	13435200	54.34	1101.718
10/28/2006	13:34:37	13478400	54.32	1101.78
10/29/2006	1:34:37	13521600	54.34	1101.773
10/29/2006	13:34:37	13564800	54.34	1101.805
10/30/2006	1:34:37	13608000	54.34	1101.833
10/30/2006	13:34:37	13651200	54.34	1101.803
10/31/2006	1:34:37	13694400	54.36	1101.556
10/31/2006	5:34:37	13708800	54.36	1101.543
10/31/2006	13:34:37	13737600	54.34	1101.604
11/1/2006	1:34:37	13780800	54.34	1101.601
11/1/2006	13:34:37	13824000	54.34	1101.594
11/2/2006	1:34:37	13867200	54.34	1101.583
11/2/2006	13:34:37	13910400	54.34	1101.583
11/3/2006	1:34:37	13953600	54.34	1101.626
11/3/2006	13:34:37	13996800	54.34	1101.711
11/4/2006	1:34:37	14040000	54.34	1101.697
11/4/2006	13:34:37	14083200	54.36	1101.679
11/5/2006	1:34:37	14126400	54.36	1101.638
11/5/2006	13:34:37	14169600	54.36	1101.671
11/6/2006	1:34:37	14212800	54.36	1101.671
11/6/2006	13:34:37	14256000	54.36	1101.689
11/7/2006	1:34:37	14299200	54.38	1101.681
11/7/2006	13:34:37	14342400	54.36	1101.752
11/7/2006	14:34:37	14346000	54.36	1101.757
11/8/2006	1:34:37	14385600	54.38	1101.736
11/8/2006	13:34:37	14428800	54.38	1101.785
11/9/2006	1:34:37	14472000	54.41	1101.641

11/9/2006	13:34:37	14515200	54.41	1101.601
11/10/2006	1:34:37	14558400	54.41	1101.561
11/10/2006	9:34:37	14587200	54.41	1101.555
11/10/2006	13:34:37	14601600	54.41	1101.55
11/11/2006	1:34:37	14644800	54.41	1101.53
11/11/2006	13:34:37	14688000	54.41	1101.601
11/12/2006	1:34:37	14731200	54.41	1101.672
11/12/2006	13:34:37	14774400	54.41	1101.696
11/13/2006	1:34:37	14817600	54.43	1101.597
11/13/2006	13:34:37	14860800	54.43	1101.648
11/14/2006	1:34:37	14904000	54.43	1101.686
11/14/2006	13:34:37	14947200	54.43	1101.757
11/14/2006	14:34:37	14950800	54.41	1101.767
11/15/2006	1:34:37	14990400	54.45	1101.637
11/15/2006	10:34:37	15022800	54.45	1101.562
11/15/2006	13:34:37	15033600	54.45	1101.575
11/16/2006	1:34:37	15076800	54.45	1101.597
11/16/2006	13:34:37	15120000	54.43	1101.672
11/17/2006	1:34:37	15163200	54.45	1101.69
11/17/2006	13:34:37	15206400	54.48	1101.573
11/18/2006	1:34:37	15249600	54.48	1101.522
11/18/2006	13:34:37	15292800	54.48	1101.532
11/19/2006	1:34:37	15336000	54.48	1101.519
11/19/2006	13:34:37	15379200	54.48	1101.568
11/20/2006	1:34:37	15422400	54.48	1101.53
11/20/2006	13:34:37	15465600	54.48	1101.603
11/21/2006	1:34:37	15508800	54.48	1101.663
11/21/2006	13:34:37	15552000	54.5	1101.65
11/22/2006	1:34:37	15595200	54.5	1101.621
11/22/2006	13:34:37	15638400	54.52	1101.605
11/23/2006	1:34:37	15681600	54.52	1101.569
11/23/2006	13:34:37	15724800	54.52	1101.623
11/24/2006	1:34:37	15768000	54.52	1101.627
11/24/2006	13:34:37	15811200	54.54	1101.562
11/25/2006	1:34:37	15854400	54.54	1101.572
11/25/2006	13:34:37	15897600	54.54	1101.589
11/26/2006	1:34:37	15940800	54.54	1101.594
11/26/2006	13:34:37	15984000	54.54	1101.587
11/27/2006	1:34:37	16027200	54.57	1101.527
11/27/2006	13:34:37	16070400	54.54	1101.592
11/28/2006	1:34:37	16113600	54.54	1101.681
11/28/2006	13:34:37	16156800	54.57	1101.701
11/29/2006	1:34:37	16200000	54.59	1101.534
11/29/2006	13:34:37	16243200	54.59	1101.479
11/30/2006	1:34:37	16286400	54.59	1101.449
11/30/2006	13:34:37	16329600	54.59	1101.484
12/1/2006	1:34:37	16372800	54.59	1101.561
12/1/2006	13:34:37	16416000	54.59	1101.511
12/2/2006	1:34:37	16459200	54.61	1101.456
12/2/2006	9:34:37	16488000	54.64	1101.359
12/2/2006	13:34:37	16502400	54.61	1101.387

12/3/2006	1:34:37	16545600	54.61	1101.357
12/3/2006	13:34:37	16588800	54.64	1101.38
12/4/2006	1:34:37	16632000	54.59	1101.536
12/4/2006	13:34:37	16675200	54.64	1101.484
12/5/2006	1:34:37	16718400	54.61	1101.539
12/5/2006	4:34:37	16729200	54.61	1101.57
12/5/2006	13:34:37	16761600	54.59	1101.659
12/6/2006	1:34:37	16804800	54.64	1101.559
12/6/2006	13:34:37	16848000	54.61	1101.556
12/7/2006	1:34:37	16891200	54.66	1101.388
12/7/2006	13:34:37	16934400	54.64	1101.412
12/8/2006	1:34:37	16977600	54.61	1101.537
12/8/2006	13:34:37	17020800	54.64	1101.6
12/9/2006	1:34:37	17064000	54.64	1101.633
12/9/2006	13:34:37	17107200	54.64	1101.649
12/10/2006	1:34:37	17150400	54.66	1101.63
12/10/2006	13:34:37	17193600	54.66	1101.652
12/11/2006	1:34:37	17236800	54.66	1101.619
12/11/2006	13:34:37	17280000	54.66	1101.645
12/12/2006	1:34:37	17323200	54.66	1101.642
12/12/2006	13:34:37	17366400	54.66	1101.644
12/13/2006	1:34:37	17409600	54.66	1101.647
12/13/2006	13:34:37	17452800	54.66	1101.639
12/14/2006	1:34:37	17496000	54.66	1101.742
12/14/2006	13:34:37	17539200	54.66	1101.677

**MW90-06 Groundwater Elevations
December 28, 2005 thru December 14, 2006**

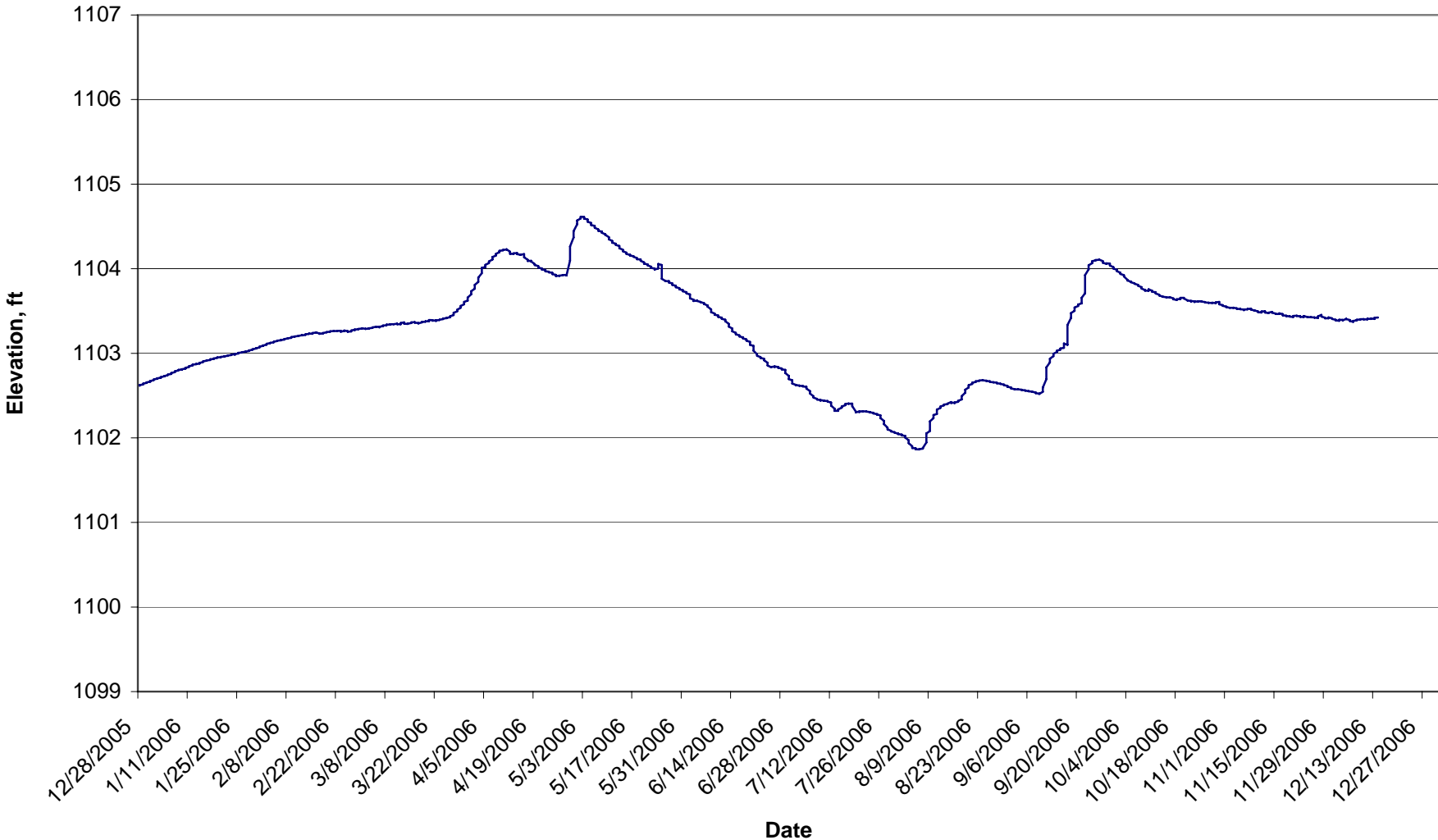

In-Situ Inc. MiniTroll Pro
 MW90-06

Date	Time	ET (sec)	Chan[1] Temperatur Fahrenheit	Chan[2] Pressure Feet H2O
12/28/2005	0:00:37	11534400	53.8	1102.616
12/28/2005	12:00:37	11577600	53.8	1102.624
12/29/2005	0:00:37	11620800	53.8	1102.632
12/29/2005	12:00:37	11664000	53.82	1102.64
12/30/2005	0:00:37	11707200	53.82	1102.65
12/30/2005	12:00:37	11750400	53.8	1102.656
12/31/2005	0:00:37	11793600	53.82	1102.664
12/31/2005	12:00:37	11836800	53.8	1102.671
1/1/2006	0:00:37	11880000	53.82	1102.682
1/1/2006	12:00:37	11923200	53.82	1102.69
1/2/2006	0:00:37	11966400	53.82	1102.699
1/2/2006	12:00:37	12009600	53.82	1102.704
1/3/2006	0:00:37	12052800	53.8	1102.711
1/3/2006	12:00:37	12096000	53.82	1102.718
1/4/2006	0:00:37	12139200	53.85	1102.728
1/4/2006	12:00:37	12182400	53.85	1102.731
1/5/2006	0:00:37	12225600	53.82	1102.741
1/5/2006	12:00:37	12268800	53.85	1102.748
1/6/2006	0:00:37	12312000	53.82	1102.755
1/6/2006	12:00:37	12355200	53.85	1102.766
1/7/2006	0:00:37	12398400	53.85	1102.777
1/7/2006	12:00:37	12441600	53.85	1102.787
1/8/2006	0:00:37	12484800	53.85	1102.798
1/8/2006	6:00:37	12506400	53.85	1102.804
1/8/2006	12:00:37	12528000	53.85	1102.804
1/9/2006	0:00:37	12571200	53.85	1102.808
1/9/2006	12:00:37	12614400	53.85	1102.812
1/10/2006	0:00:37	12657600	53.85	1102.819
1/10/2006	12:00:37	12700800	53.85	1102.827
1/11/2006	0:00:37	12744000	53.85	1102.839
1/11/2006	12:00:37	12787200	53.87	1102.847
1/12/2006	0:00:37	12830400	53.87	1102.857
1/12/2006	12:00:37	12873600	53.87	1102.866
1/13/2006	0:00:37	12916800	53.85	1102.87
1/13/2006	12:00:37	12960000	53.87	1102.874
1/14/2006	0:00:37	13003200	53.87	1102.878
1/14/2006	12:00:37	13046400	53.87	1102.886
1/15/2006	0:00:37	13089600	53.87	1102.897
1/15/2006	12:00:37	13132800	53.87	1102.905
1/16/2006	0:00:37	13176000	53.87	1102.913
1/16/2006	12:00:37	13219200	53.87	1102.916
1/17/2006	0:00:37	13262400	53.89	1102.92
1/17/2006	12:00:37	13305600	53.87	1102.93

1/18/2006	0:00:37	13348800	53.89	1102.933
1/18/2006	12:00:37	13392000	53.87	1102.938
1/19/2006	0:00:37	13435200	53.87	1102.946
1/19/2006	12:00:37	13478400	53.87	1102.951
1/20/2006	0:00:37	13521600	53.89	1102.954
1/20/2006	12:00:37	13564800	53.89	1102.957
1/21/2006	0:00:37	13608000	53.89	1102.962
1/21/2006	12:00:37	13651200	53.89	1102.965
1/22/2006	0:00:37	13694400	53.89	1102.97
1/22/2006	12:00:37	13737600	53.92	1102.973
1/23/2006	0:00:37	13780800	53.92	1102.979
1/23/2006	12:00:37	13824000	53.92	1102.984
1/24/2006	0:00:37	13867200	53.92	1102.99
1/24/2006	12:00:37	13910400	53.92	1102.99
1/25/2006	0:00:37	13953600	53.92	1102.998
1/25/2006	12:00:37	13996800	53.92	1103.002
1/25/2006	17:00:37	14014800	53.92	1103.005
1/26/2006	0:00:37	14040000	53.94	1103.008
1/26/2006	12:00:37	14083200	53.92	1103.013
1/27/2006	0:00:37	14126400	53.92	1103.018
1/27/2006	12:00:37	14169600	53.94	1103.019
1/28/2006	0:00:37	14212800	53.94	1103.027
1/28/2006	12:00:37	14256000	53.94	1103.033
1/29/2006	0:00:37	14299200	53.92	1103.043
1/29/2006	12:00:37	14342400	53.92	1103.048
1/30/2006	0:00:37	14385600	53.94	1103.056
1/30/2006	12:00:37	14428800	53.92	1103.059
1/31/2006	0:00:37	14472000	53.92	1103.069
1/31/2006	12:00:37	14515200	53.92	1103.078
2/1/2006	0:00:37	14558400	53.94	1103.088
2/1/2006	12:00:37	14601600	53.89	1103.093
2/2/2006	0:00:37	14644800	53.94	1103.102
2/2/2006	12:00:37	14688000	53.94	1103.112
2/3/2006	0:00:37	14731200	53.94	1103.12
2/3/2006	12:00:37	14774400	53.94	1103.123
2/4/2006	0:00:37	14817600	53.94	1103.129
2/4/2006	12:00:37	14860800	53.94	1103.136
2/5/2006	0:00:37	14904000	53.94	1103.145
2/5/2006	12:00:37	14947200	53.94	1103.15
2/6/2006	0:00:37	14990400	53.96	1103.153
2/6/2006	12:00:37	15033600	53.94	1103.156
2/7/2006	0:00:37	15076800	53.96	1103.162
2/7/2006	12:00:37	15120000	53.96	1103.169
2/8/2006	0:00:37	15163200	53.94	1103.175
2/8/2006	12:00:37	15206400	53.96	1103.178
2/9/2006	0:00:37	15249600	53.96	1103.183
2/9/2006	12:00:37	15292800	53.96	1103.191
2/10/2006	0:00:37	15336000	53.96	1103.198
2/10/2006	12:00:37	15379200	53.96	1103.199
2/11/2006	0:00:37	15422400	53.98	1103.204
2/11/2006	2:00:37	15429600	53.98	1103.205

2/11/2006	12:00:37	15465600	53.98	1103.205
2/12/2006	0:00:37	15508800	53.98	1103.213
2/12/2006	12:00:37	15552000	53.98	1103.212
2/13/2006	0:00:37	15595200	53.98	1103.218
2/13/2006	12:00:37	15638400	53.98	1103.225
2/14/2006	0:00:37	15681600	53.98	1103.229
2/14/2006	12:00:37	15724800	53.98	1103.234
2/15/2006	0:00:37	15768000	53.96	1103.23
2/15/2006	12:00:37	15811200	53.96	1103.239
2/16/2006	0:00:37	15854400	53.98	1103.244
2/16/2006	12:00:37	15897600	53.98	1103.247
2/17/2006	0:00:37	15940800	53.98	1103.234
2/17/2006	12:00:37	15984000	53.98	1103.231
2/18/2006	0:00:37	16027200	54.01	1103.235
2/18/2006	12:00:37	16070400	54.01	1103.239
2/19/2006	0:00:37	16113600	54.01	1103.247
2/19/2006	12:00:37	16156800	54.01	1103.251
2/20/2006	0:00:37	16200000	54.01	1103.255
2/20/2006	12:00:37	16243200	53.98	1103.26
2/21/2006	0:00:37	16286400	54.01	1103.263
2/21/2006	12:00:37	16329600	54.01	1103.263
2/22/2006	0:00:37	16372800	54.01	1103.263
2/22/2006	12:00:37	16416000	54.01	1103.264
2/23/2006	0:00:37	16459200	54.01	1103.266
2/23/2006	12:00:37	16502400	54.01	1103.255
2/24/2006	0:00:37	16545600	54.01	1103.264
2/24/2006	12:00:37	16588800	54.01	1103.269
2/25/2006	0:00:37	16632000	54.01	1103.261
2/25/2006	12:00:37	16675200	54.01	1103.255
2/26/2006	0:00:37	16718400	54.01	1103.258
2/26/2006	12:00:37	16761600	54.01	1103.269
2/27/2006	0:00:37	16804800	54.01	1103.28
2/27/2006	12:00:37	16848000	54.01	1103.28
2/28/2006	0:00:37	16891200	54.01	1103.285
2/28/2006	12:00:37	16934400	54.01	1103.288
3/1/2006	0:00:37	16977600	54.01	1103.293
3/1/2006	12:00:37	17020800	54.01	1103.295
3/2/2006	0:00:37	17064000	54.01	1103.29
3/2/2006	12:00:37	17107200	54.01	1103.288
3/3/2006	0:00:37	17150400	54.01	1103.293
3/3/2006	12:00:37	17193600	54.01	1103.295
3/4/2006	0:00:37	17236800	54.01	1103.301
3/4/2006	12:00:37	17280000	54.01	1103.306
3/5/2006	0:00:37	17323200	54.01	1103.312
3/5/2006	12:00:37	17366400	54.01	1103.311
3/6/2006	0:00:37	17409600	54.01	1103.314
3/6/2006	12:00:37	17452800	54.01	1103.314
3/7/2006	0:00:37	17496000	54.01	1103.32
3/7/2006	12:00:37	17539200	54.01	1103.328
3/8/2006	0:00:37	17582400	54.01	1103.331
3/8/2006	12:00:37	17625600	54.01	1103.339

3/9/2006	0:00:37	17668800	54.03	1103.339
3/9/2006	12:00:37	17712000	54.01	1103.344
3/10/2006	0:00:37	17755200	54.01	1103.344
3/10/2006	12:00:37	17798400	54.01	1103.344
3/11/2006	0:00:37	17841600	54.01	1103.35
3/11/2006	12:00:37	17884800	54.01	1103.344
3/12/2006	0:00:37	17928000	54.01	1103.344
3/12/2006	12:00:37	17971200	54.01	1103.358
3/13/2006	0:00:37	18014400	54.03	1103.366
3/13/2006	12:00:37	18057600	54.01	1103.35
3/14/2006	0:00:37	18100800	54.01	1103.347
3/14/2006	12:00:37	18144000	54.01	1103.35
3/15/2006	0:00:37	18187200	54.03	1103.358
3/15/2006	12:00:37	18230400	54.03	1103.365
3/16/2006	0:00:37	18273600	54.01	1103.368
3/16/2006	12:00:37	18316800	54.01	1103.362
3/17/2006	0:00:37	18360000	54.03	1103.357
3/17/2006	12:00:37	18403200	54.03	1103.353
3/18/2006	0:00:37	18446400	54.01	1103.365
3/18/2006	12:00:37	18489600	54.01	1103.37
3/19/2006	0:00:37	18532800	54.01	1103.374
3/19/2006	12:00:37	18576000	54.01	1103.378
3/20/2006	0:00:37	18619200	54.01	1103.379
3/20/2006	12:00:37	18662400	54.01	1103.394
3/21/2006	0:00:37	18705600	54.01	1103.392
3/21/2006	12:00:37	18748800	54.01	1103.386
3/22/2006	0:00:37	18792000	54.01	1103.389
3/22/2006	12:00:37	18835200	53.98	1103.389
3/23/2006	0:00:37	18878400	53.98	1103.394
3/23/2006	12:00:37	18921600	53.98	1103.397
3/24/2006	0:00:37	18964800	53.98	1103.405
3/24/2006	3:00:37	18975600	53.98	1103.407
3/24/2006	12:00:37	19008000	53.98	1103.41
3/25/2006	0:00:37	19051200	53.98	1103.415
3/25/2006	12:00:37	19094400	53.98	1103.418
3/26/2006	0:00:37	19137600	53.96	1103.426
3/26/2006	12:00:37	19180800	53.96	1103.437
3/27/2006	0:00:37	19224000	53.96	1103.453
3/27/2006	12:00:37	19267200	53.96	1103.479
3/28/2006	0:00:37	19310400	53.94	1103.496
3/28/2006	12:00:37	19353600	53.96	1103.515
3/29/2006	0:00:37	19396800	53.96	1103.539
3/29/2006	12:00:37	19440000	53.94	1103.559
3/30/2006	0:00:37	19483200	53.94	1103.58
3/30/2006	12:00:37	19526400	53.94	1103.6
3/30/2006	14:00:37	19533600	53.94	1103.607
3/31/2006	0:00:37	19569600	53.94	1103.623
3/31/2006	12:00:37	19612800	53.94	1103.659
4/1/2006	0:00:37	19656000	53.89	1103.697
4/1/2006	12:00:37	19699200	53.92	1103.733
4/2/2006	0:00:37	19742400	53.92	1103.765

4/2/2006	12:00:37	19785600	53.92	1103.805
4/2/2006	14:00:37	19792800	53.92	1103.81
4/3/2006	0:00:37	19828800	53.89	1103.843
4/3/2006	12:00:37	19872000	53.92	1103.894
4/4/2006	0:00:37	19915200	53.92	1103.947
4/4/2006	12:00:37	19958400	53.89	1103.986
4/4/2006	21:00:37	19990800	53.92	1104.011
4/5/2006	0:00:37	20001600	53.92	1104.019
4/5/2006	12:00:37	20044800	53.89	1104.045
4/6/2006	0:00:37	20088000	53.89	1104.067
4/6/2006	12:00:37	20131200	53.89	1104.085
4/7/2006	0:00:37	20174400	53.89	1104.109
4/7/2006	12:00:37	20217600	53.87	1104.139
4/8/2006	0:00:37	20260800	53.92	1104.156
4/8/2006	12:00:37	20304000	53.89	1104.176
4/9/2006	0:00:37	20347200	53.89	1104.196
4/9/2006	12:00:37	20390400	53.87	1104.206
4/9/2006	17:00:37	20408400	53.89	1104.212
4/10/2006	0:00:37	20433600	53.89	1104.217
4/10/2006	12:00:37	20476800	53.89	1104.222
4/11/2006	0:00:37	20520000	53.87	1104.227
4/11/2006	12:00:37	20563200	53.87	1104.23
4/12/2006	0:00:37	20606400	53.87	1104.201
4/12/2006	12:00:37	20649600	53.87	1104.176
4/13/2006	0:00:37	20692800	53.85	1104.176
4/13/2006	12:00:37	20736000	53.87	1104.182
4/14/2006	0:00:37	20779200	53.87	1104.185
4/14/2006	12:00:37	20822400	53.85	1104.173
4/15/2006	0:00:37	20865600	53.87	1104.163
4/15/2006	12:00:37	20908800	53.87	1104.166
4/16/2006	0:00:37	20952000	53.85	1104.173
4/16/2006	12:00:37	20995200	53.82	1104.135
4/17/2006	0:00:37	21038400	53.8	1104.106
4/17/2006	12:00:37	21081600	53.82	1104.092
4/18/2006	0:00:37	21124800	53.85	1104.093
4/18/2006	12:00:37	21168000	53.82	1104.085
4/19/2006	0:00:37	21211200	53.82	1104.055
4/19/2006	12:00:37	21254400	53.82	1104.044
4/20/2006	0:00:37	21297600	53.8	1104.031
4/20/2006	12:00:37	21340800	53.8	1104.015
4/20/2006	15:00:37	21351600	53.8	1104.012
4/21/2006	0:00:37	21384000	53.82	1104.004
4/21/2006	12:00:37	21427200	53.8	1103.991
4/22/2006	0:00:37	21470400	53.8	1103.987
4/22/2006	12:00:37	21513600	53.8	1103.969
4/23/2006	0:00:37	21556800	53.82	1103.964
4/23/2006	12:00:37	21600000	53.82	1103.956
4/24/2006	0:00:37	21643200	53.78	1103.952
4/24/2006	12:00:37	21686400	53.8	1103.937
4/25/2006	0:00:37	21729600	53.8	1103.927
4/25/2006	12:00:37	21772800	53.78	1103.913

4/26/2006	0:00:37	21816000	53.8	1103.918
4/26/2006	12:00:37	21859200	53.78	1103.917
4/27/2006	0:00:37	21902400	53.78	1103.926
4/27/2006	12:00:37	21945600	53.78	1103.925
4/28/2006	0:00:37	21988800	53.8	1103.926
4/28/2006	12:00:37	22032000	53.8	1103.921
4/29/2006	0:00:37	22075200	53.78	1104.097
4/29/2006	8:00:37	22104000	53.78	1104.22
4/29/2006	12:00:37	22118400	53.78	1104.263
4/30/2006	0:00:37	22161600	53.78	1104.37
4/30/2006	9:00:37	22194000	53.78	1104.423
4/30/2006	12:00:37	22204800	53.78	1104.444
5/1/2006	0:00:37	22248000	53.78	1104.525
5/1/2006	12:00:37	22291200	53.78	1104.57
5/2/2006	0:00:37	22334400	53.78	1104.595
5/2/2006	12:00:37	22377600	53.78	1104.614
5/3/2006	0:00:37	22420800	53.76	1104.613
5/3/2006	12:00:37	22464000	53.71	1104.593
5/4/2006	0:00:37	22507200	53.69	1104.582
5/4/2006	12:00:37	22550400	53.69	1104.555
5/5/2006	0:00:37	22593600	53.69	1104.54
5/5/2006	12:00:37	22636800	53.59	1104.517
5/6/2006	0:00:37	22680000	53.64	1104.506
5/6/2006	12:00:37	22723200	53.62	1104.485
5/7/2006	0:00:37	22766400	53.66	1104.464
5/7/2006	12:00:37	22809600	53.62	1104.448
5/8/2006	0:00:37	22852800	53.62	1104.439
5/8/2006	12:00:37	22896000	53.64	1104.426
5/9/2006	0:00:37	22939200	53.64	1104.407
5/9/2006	12:00:37	22982400	53.66	1104.4
5/10/2006	0:00:37	23025600	53.62	1104.373
5/10/2006	12:00:37	23068800	53.59	1104.348
5/11/2006	0:00:37	23112000	53.64	1104.327
5/11/2006	12:00:37	23155200	53.62	1104.308
5/12/2006	0:00:37	23198400	53.59	1104.295
5/12/2006	12:00:37	23241600	53.59	1104.281
5/13/2006	0:00:37	23284800	53.59	1104.268
5/13/2006	12:00:37	23328000	53.57	1104.243
5/14/2006	0:00:37	23371200	53.59	1104.223
5/14/2006	1:00:37	23374800	53.59	1104.222
5/14/2006	12:00:37	23414400	53.64	1104.207
5/15/2006	0:00:37	23457600	53.55	1104.189
5/15/2006	12:00:37	23500800	53.62	1104.174
5/16/2006	0:00:37	23544000	53.55	1104.165
5/16/2006	12:00:37	23587200	53.55	1104.155
5/17/2006	0:00:37	23630400	53.59	1104.147
5/17/2006	12:00:37	23673600	53.55	1104.141
5/18/2006	0:00:37	23716800	53.57	1104.125
5/18/2006	12:00:37	23760000	53.53	1104.112
5/19/2006	0:00:37	23803200	53.55	1104.11
5/19/2006	12:00:37	23846400	53.57	1104.094

5/20/2006	0:00:37	23889600	53.55	1104.075
5/20/2006	12:00:37	23932800	53.55	1104.059
5/21/2006	0:00:37	23976000	53.53	1104.052
5/21/2006	12:00:37	24019200	53.48	1104.041
5/22/2006	0:00:37	24062400	53.53	1104.024
5/22/2006	4:00:37	24076800	53.5	1104.022
5/22/2006	12:00:37	24105600	53.53	1104.01
5/23/2006	0:00:37	24148800	53.5	1104.001
5/23/2006	12:00:37	24192000	53.5	1103.991
5/24/2006	0:00:37	24235200	53.57	1104.003
5/24/2006	12:00:37	24278400	53.59	1104.056
5/25/2006	0:00:37	24321600	53.57	1104.043
5/25/2006	22:25:17	43200	53.5	1103.88
5/26/2006	10:25:17	86400	53.53	1103.856
5/26/2006	22:25:17	129600	53.5	1103.852
5/27/2006	10:25:17	172800	53.53	1103.853
5/27/2006	22:25:17	216000	53.55	1103.838
5/28/2006	10:25:17	259200	53.48	1103.826
5/28/2006	22:25:17	302400	53.48	1103.81
5/29/2006	10:25:17	345600	53.48	1103.799
5/29/2006	22:25:17	388800	53.48	1103.782
5/30/2006	10:25:17	432000	53.46	1103.771
5/30/2006	22:25:17	475200	53.5	1103.757
5/31/2006	10:25:17	518400	53.41	1103.746
5/31/2006	22:25:17	561600	53.46	1103.734
6/1/2006	10:25:17	604800	53.43	1103.723
6/1/2006	22:25:17	648000	53.43	1103.709
6/2/2006	4:25:17	669600	53.3	1103.696
6/2/2006	10:25:17	691200	52.97	1103.681
6/2/2006	22:25:17	734400	52.26	1103.649
6/3/2006	10:25:17	777600	52.42	1103.634
6/3/2006	22:25:17	820800	52.68	1103.619
6/4/2006	10:25:17	864000	53.09	1103.623
6/4/2006	22:25:17	907200	53.34	1103.619
6/5/2006	10:25:17	950400	53.39	1103.608
6/5/2006	22:25:17	993600	53.34	1103.606
6/6/2006	10:25:17	1036800	53.32	1103.592
6/6/2006	22:25:17	1080000	53.36	1103.582
6/7/2006	10:25:17	1123200	53.3	1103.566
6/7/2006	22:25:17	1166400	53.2	1103.551
6/8/2006	10:25:17	1209600	52.45	1103.519
6/8/2006	19:25:17	1242000	52.05	1103.494
6/8/2006	22:25:17	1252800	52.1	1103.486
6/9/2006	10:25:17	1296000	52.15	1103.469
6/9/2006	22:25:17	1339200	52.38	1103.456
6/10/2006	10:25:17	1382400	52.74	1103.446
6/10/2006	22:25:17	1425600	52.95	1103.431
6/11/2006	10:25:17	1468800	53.09	1103.421
6/11/2006	22:25:17	1512000	53.13	1103.408
6/12/2006	10:25:17	1555200	53.11	1103.397
6/12/2006	22:25:17	1598400	53.18	1103.379

6/13/2006	10:25:17	1641600	52.35	1103.347
6/13/2006	22:25:17	1684800	52.12	1103.316
6/14/2006	6:25:17	1713600	52.03	1103.292
6/14/2006	10:25:17	1728000	51.99	1103.283
6/14/2006	22:25:17	1771200	52.03	1103.26
6/15/2006	10:25:17	1814400	52.17	1103.242
6/15/2006	22:25:17	1857600	52.28	1103.225
6/16/2006	10:25:17	1900800	52.45	1103.212
6/16/2006	22:25:17	1944000	52.58	1103.2
6/17/2006	10:25:17	1987200	52.77	1103.188
6/17/2006	22:25:17	2030400	52.79	1103.177
6/18/2006	10:25:17	2073600	52.93	1103.163
6/18/2006	22:25:17	2116800	52.93	1103.15
6/19/2006	10:25:17	2160000	52.95	1103.134
6/19/2006	22:25:17	2203200	52.31	1103.1
6/20/2006	3:25:17	2221200	52.24	1103.088
6/20/2006	10:25:17	2246400	52.22	1103.066
6/20/2006	22:25:17	2289600	52.19	1103.03
6/21/2006	10:25:17	2332800	52.22	1102.988
6/21/2006	22:25:17	2376000	52.28	1102.97
6/22/2006	10:25:17	2419200	52.38	1102.956
6/22/2006	22:25:17	2462400	52.49	1102.945
6/23/2006	10:25:17	2505600	52.72	1102.935
6/23/2006	22:25:17	2548800	52.54	1102.919
6/24/2006	10:25:17	2592000	52.35	1102.888
6/24/2006	11:25:17	2595600	52.33	1102.883
6/24/2006	22:25:17	2635200	52.4	1102.857
6/25/2006	10:25:17	2678400	52.35	1102.835
6/25/2006	22:25:17	2721600	52.56	1102.838
6/26/2006	10:25:17	2764800	52.68	1102.844
6/26/2006	22:25:17	2808000	52.7	1102.844
6/27/2006	10:25:17	2851200	52.79	1102.838
6/27/2006	22:25:17	2894400	52.77	1102.829
6/28/2006	10:25:17	2937600	52.79	1102.821
6/28/2006	22:25:17	2980800	52.88	1102.81
6/29/2006	10:25:17	3024000	52.84	1102.803
6/29/2006	22:25:17	3067200	52.56	1102.767
6/30/2006	10:25:17	3110400	52.58	1102.732
6/30/2006	22:25:17	3153600	52.56	1102.695
7/1/2006	2:25:17	3168000	52.61	1102.681
7/1/2006	10:25:17	3196800	52.63	1102.658
7/1/2006	22:25:17	3240000	52.65	1102.642
7/2/2006	10:25:17	3283200	52.68	1102.627
7/2/2006	22:25:17	3326400	52.93	1102.623
7/3/2006	10:25:17	3369600	53.16	1102.619
7/3/2006	22:25:17	3412800	53.11	1102.616
7/4/2006	10:25:17	3456000	53.27	1102.613
7/4/2006	22:25:17	3499200	53.16	1102.608
7/5/2006	10:25:17	3542400	53.2	1102.604
7/5/2006	22:25:17	3585600	52.97	1102.584
7/6/2006	10:25:17	3628800	52.72	1102.553

7/6/2006	22:25:17	3672000	52.79	1102.525
7/7/2006	10:25:17	3715200	52.84	1102.491
7/7/2006	18:25:17	3744000	52.81	1102.48
7/7/2006	22:25:17	3758400	52.79	1102.476
7/8/2006	10:25:17	3801600	52.84	1102.461
7/8/2006	22:25:17	3844800	52.88	1102.453
7/9/2006	10:25:17	3888000	53.04	1102.446
7/9/2006	22:25:17	3931200	53.09	1102.446
7/10/2006	10:25:17	3974400	53.18	1102.44
7/10/2006	22:25:17	4017600	53.2	1102.438
7/11/2006	10:25:17	4060800	53.25	1102.436
7/11/2006	22:25:17	4104000	53.2	1102.43
7/12/2006	10:25:17	4147200	53.09	1102.417
7/12/2006	22:25:17	4190400	52.84	1102.381
7/13/2006	10:25:17	4233600	52.97	1102.345
7/13/2006	22:25:17	4276800	53.02	1102.319
7/14/2006	10:25:17	4320000	52.97	1102.319
7/14/2006	22:25:17	4363200	53.2	1102.336
7/15/2006	10:25:17	4406400	53.2	1102.357
7/15/2006	22:25:17	4449600	53.18	1102.371
7/16/2006	10:25:17	4492800	53.18	1102.386
7/16/2006	22:25:17	4536000	53.23	1102.4
7/17/2006	10:25:17	4579200	53.25	1102.407
7/17/2006	22:25:17	4622400	53.23	1102.404
7/18/2006	10:25:17	4665600	53.2	1102.405
7/18/2006	22:25:17	4708800	53	1102.375
7/19/2006	10:25:17	4752000	53	1102.312
7/19/2006	22:25:17	4795200	53.02	1102.303
7/20/2006	10:25:17	4838400	53.16	1102.312
7/20/2006	22:25:17	4881600	53.23	1102.312
7/21/2006	10:25:17	4924800	53.27	1102.313
7/21/2006	22:25:17	4968000	53.25	1102.315
7/22/2006	10:25:17	5011200	53.23	1102.312
7/22/2006	22:25:17	5054400	53.27	1102.31
7/23/2006	10:25:17	5097600	53.23	1102.305
7/23/2006	22:25:17	5140800	53.2	1102.301
7/24/2006	10:25:17	5184000	53.2	1102.296
7/24/2006	22:25:17	5227200	53.2	1102.288
7/25/2006	10:25:17	5270400	53.18	1102.28
7/25/2006	11:25:17	5274000	53.16	1102.279
7/25/2006	22:25:17	5313600	53.2	1102.275
7/26/2006	10:25:17	5356800	53.2	1102.266
7/26/2006	22:25:17	5400000	52.97	1102.234
7/27/2006	10:25:17	5443200	53.36	1102.2
7/27/2006	22:25:17	5486400	53.66	1102.162
7/28/2006	10:25:17	5529600	53.8	1102.121
7/28/2006	22:25:17	5572800	53.66	1102.101
7/29/2006	10:25:17	5616000	53.39	1102.083
7/29/2006	15:25:17	5634000	53.3	1102.078
7/29/2006	22:25:17	5659200	53.2	1102.076
7/30/2006	10:25:17	5702400	53.23	1102.067

7/30/2006	22:25:17	5745600	53.2	1102.06
7/31/2006	10:25:17	5788800	53.3	1102.051
7/31/2006	22:25:17	5832000	53.2	1102.045
8/1/2006	10:25:17	5875200	53.16	1102.038
8/1/2006	22:25:17	5918400	53.13	1102.03
8/2/2006	10:25:17	5961600	53.16	1102.023
8/2/2006	22:25:17	6004800	53.11	1102.003
8/3/2006	10:25:17	6048000	53.39	1101.972
8/3/2006	22:25:17	6091200	53.85	1101.938
8/4/2006	10:25:17	6134400	54.08	1101.901
8/4/2006	22:25:17	6177600	53.94	1101.88
8/5/2006	2:25:17	6192000	53.82	1101.876
8/5/2006	10:25:17	6220800	53.5	1101.87
8/5/2006	22:25:17	6264000	53.23	1101.865
8/6/2006	10:25:17	6307200	53.27	1101.864
8/6/2006	22:25:17	6350400	53.3	1101.867
8/7/2006	10:25:17	6393600	53.34	1101.873
8/7/2006	22:25:17	6436800	53.32	1101.881
8/8/2006	10:25:17	6480000	53.39	1101.946
8/8/2006	22:25:17	6523200	53.41	1102.053
8/9/2006	2:25:17	6537600	53.39	1102.08
8/9/2006	10:25:17	6566400	53.39	1102.128
8/9/2006	22:25:17	6609600	53.41	1102.195
8/10/2006	10:25:17	6652800	53.39	1102.233
8/10/2006	22:25:17	6696000	53.36	1102.27
8/11/2006	2:25:17	6710400	53.39	1102.283
8/11/2006	10:25:17	6739200	53.36	1102.306
8/11/2006	22:25:17	6782400	53.36	1102.333
8/12/2006	10:25:17	6825600	53.34	1102.355
8/12/2006	22:25:17	6868800	53.34	1102.371
8/13/2006	10:25:17	6912000	53.3	1102.384
8/13/2006	22:25:17	6955200	53.32	1102.394
8/14/2006	10:25:17	6998400	53.3	1102.399
8/14/2006	22:25:17	7041600	53.3	1102.405
8/15/2006	10:25:17	7084800	53.3	1102.424
8/15/2006	22:25:17	7128000	53.27	1102.413
8/16/2006	10:25:17	7171200	53.27	1102.417
8/16/2006	22:25:17	7214400	53.27	1102.418
8/17/2006	10:25:17	7257600	53.32	1102.426
8/17/2006	22:25:17	7300800	53.34	1102.437
8/18/2006	10:25:17	7344000	53.36	1102.454
8/18/2006	20:25:17	7380000	53.36	1102.484
8/18/2006	22:25:17	7387200	53.34	1102.493
8/19/2006	10:25:17	7430400	53.39	1102.534
8/19/2006	22:25:17	7473600	53.39	1102.569
8/20/2006	10:25:17	7516800	53.36	1102.596
8/20/2006	22:25:17	7560000	53.36	1102.622
8/21/2006	10:25:17	7603200	53.34	1102.638
8/21/2006	22:25:17	7646400	53.32	1102.651
8/22/2006	10:25:17	7689600	53.32	1102.661
8/22/2006	22:25:17	7732800	53.32	1102.669

8/23/2006	10:25:17	7776000	53.32	1102.675
8/23/2006	22:25:17	7819200	53.3	1102.678
8/24/2006	10:25:17	7862400	53.3	1102.682
8/24/2006	22:25:17	7905600	53.3	1102.68
8/25/2006	10:25:17	7948800	53.3	1102.677
8/25/2006	22:25:17	7992000	53.27	1102.674
8/26/2006	10:25:17	8035200	53.27	1102.669
8/26/2006	22:25:17	8078400	53.3	1102.661
8/27/2006	10:25:17	8121600	53.3	1102.658
8/27/2006	22:25:17	8164800	53.3	1102.656
8/28/2006	10:25:17	8208000	53.3	1102.653
8/28/2006	22:25:17	8251200	53.32	1102.645
8/29/2006	10:25:17	8294400	53.32	1102.64
8/29/2006	22:25:17	8337600	53.32	1102.637
8/30/2006	10:25:17	8380800	53.32	1102.63
8/30/2006	22:25:17	8424000	53.34	1102.624
8/31/2006	10:25:17	8467200	53.34	1102.614
8/31/2006	22:25:17	8510400	53.34	1102.604
9/1/2006	10:25:17	8553600	53.34	1102.595
9/1/2006	22:25:17	8596800	53.32	1102.585
9/2/2006	10:25:17	8640000	53.32	1102.576
9/2/2006	22:25:17	8683200	53.32	1102.574
9/3/2006	10:25:17	8726400	53.34	1102.574
9/3/2006	22:25:17	8769600	53.34	1102.574
9/4/2006	10:25:17	8812800	53.36	1102.569
9/4/2006	22:25:17	8856000	53.36	1102.566
9/5/2006	10:25:17	8899200	53.36	1102.561
9/5/2006	22:25:17	8942400	53.39	1102.559
9/6/2006	10:25:17	8985600	53.39	1102.553
9/6/2006	22:25:17	9028800	53.36	1102.551
9/7/2006	10:25:17	9072000	53.39	1102.546
9/7/2006	22:25:17	9115200	53.36	1102.545
9/8/2006	10:25:17	9158400	53.39	1102.537
9/8/2006	22:25:17	9201600	53.36	1102.529
9/9/2006	10:25:17	9244800	53.36	1102.523
9/9/2006	22:25:17	9288000	53.39	1102.519
9/10/2006	10:25:17	9331200	53.41	1102.545
9/10/2006	22:25:17	9374400	53.41	1102.594
9/11/2006	7:25:17	9406800	53.43	1102.693
9/11/2006	10:25:17	9417600	53.46	1102.734
9/11/2006	22:25:17	9460800	53.46	1102.833
9/12/2006	10:25:17	9504000	53.46	1102.892
9/12/2006	11:25:17	9507600	53.46	1102.897
9/12/2006	22:25:17	9547200	53.46	1102.935
9/13/2006	10:25:17	9590400	53.46	1102.967
9/13/2006	22:25:17	9633600	53.46	1102.995
9/14/2006	10:25:17	9676800	53.43	1103.014
9/14/2006	22:25:17	9720000	53.43	1103.03
9/15/2006	10:25:17	9763200	53.43	1103.043
9/15/2006	22:25:17	9806400	53.43	1103.057
9/16/2006	10:25:17	9849600	53.43	1103.065

9/16/2006	22:25:17	9892800	53.43	1103.116
9/17/2006	0:25:17	9900000	53.46	1103.1
9/17/2006	10:25:17	9936000	53.48	1103.223
9/17/2006	18:25:17	9964800	53.48	1103.301
9/17/2006	22:25:17	9979200	53.48	1103.334
9/18/2006	10:25:17	10022400	53.48	1103.419
9/18/2006	22:25:17	10065600	53.48	1103.475
9/19/2006	6:25:17	10094400	53.46	1103.502
9/19/2006	10:25:17	10108800	53.46	1103.512
9/19/2006	22:25:17	10152000	53.46	1103.541
9/20/2006	10:25:17	10195200	53.46	1103.56
9/20/2006	22:25:17	10238400	53.46	1103.577
9/21/2006	10:25:17	10281600	53.46	1103.59
9/21/2006	22:25:17	10324800	53.48	1103.655
9/22/2006	2:25:17	10339200	53.5	1103.71
9/22/2006	10:25:17	10368000	53.5	1103.809
9/22/2006	22:25:17	10411200	53.5	1103.916
9/22/2006	23:25:17	10414800	53.5	1103.924
9/23/2006	10:25:17	10454400	53.5	1103.992
9/23/2006	22:25:17	10497600	53.5	1104.04
9/24/2006	10:25:17	10540800	53.5	1104.066
9/24/2006	22:25:17	10584000	53.48	1104.088
9/25/2006	10:25:17	10627200	53.48	1104.099
9/25/2006	22:25:17	10670400	53.48	1104.103
9/26/2006	10:25:17	10713600	53.48	1104.106
9/26/2006	22:25:17	10756800	53.48	1104.107
9/27/2006	10:25:17	10800000	53.48	1104.09
9/27/2006	22:25:17	10843200	53.48	1104.072
9/28/2006	10:25:17	10886400	53.48	1104.058
9/28/2006	22:25:17	10929600	53.48	1104.064
9/29/2006	10:25:17	10972800	53.48	1104.061
9/29/2006	22:25:17	11016000	53.48	1104.039
9/30/2006	10:25:17	11059200	53.48	1104.018
9/30/2006	22:25:17	11102400	53.5	1104.002
10/1/2006	10:25:17	11145600	53.48	1103.988
10/1/2006	22:25:17	11188800	53.5	1103.973
10/2/2006	10:25:17	11232000	53.5	1103.952
10/2/2006	22:25:17	11275200	53.5	1103.938
10/3/2006	10:25:17	11318400	53.5	1103.924
10/3/2006	22:25:17	11361600	53.5	1103.909
10/4/2006	10:25:17	11404800	53.5	1103.869
10/4/2006	22:25:17	11448000	53.5	1103.86
10/5/2006	10:25:17	11491200	53.53	1103.847
10/5/2006	22:25:17	11534400	53.5	1103.84
10/6/2006	10:25:17	11577600	53.53	1103.827
10/6/2006	22:25:17	11620800	53.53	1103.821
10/7/2006	10:25:17	11664000	53.53	1103.81
10/7/2006	22:25:17	11707200	53.53	1103.799
10/8/2006	10:25:17	11750400	53.53	1103.781
10/8/2006	22:25:17	11793600	53.53	1103.765
10/9/2006	10:25:17	11836800	53.53	1103.749

10/9/2006	22:25:17	11880000	53.53	1103.741
10/10/2006	10:25:17	11923200	53.53	1103.74
10/10/2006	22:25:17	11966400	53.55	1103.757
10/11/2006	10:25:17	12009600	53.55	1103.739
10/11/2006	22:25:17	12052800	53.55	1103.727
10/12/2006	2:25:17	12067200	53.55	1103.723
10/12/2006	10:25:17	12096000	53.55	1103.715
10/12/2006	22:25:17	12139200	53.55	1103.707
10/13/2006	10:25:17	12182400	53.55	1103.693
10/13/2006	22:25:17	12225600	53.55	1103.683
10/14/2006	10:25:17	12268800	53.55	1103.669
10/14/2006	22:25:17	12312000	53.55	1103.668
10/15/2006	10:25:17	12355200	53.55	1103.663
10/15/2006	22:25:17	12398400	53.57	1103.662
10/16/2006	10:25:17	12441600	53.57	1103.661
10/16/2006	22:25:17	12484800	53.57	1103.664
10/17/2006	10:25:17	12528000	53.57	1103.648
10/17/2006	22:25:17	12571200	53.57	1103.639
10/18/2006	10:25:17	12614400	53.57	1103.631
10/18/2006	22:25:17	12657600	53.57	1103.639
10/19/2006	10:25:17	12700800	53.57	1103.642
10/19/2006	22:25:17	12744000	53.57	1103.655
10/20/2006	10:25:17	12787200	53.57	1103.656
10/20/2006	22:25:17	12830400	53.59	1103.648
10/21/2006	10:25:17	12873600	53.59	1103.626
10/21/2006	22:25:17	12916800	53.59	1103.624
10/22/2006	10:25:17	12960000	53.59	1103.619
10/22/2006	22:25:17	13003200	53.59	1103.618
10/23/2006	10:25:17	13046400	53.59	1103.614
10/23/2006	22:25:17	13089600	53.59	1103.613
10/24/2006	10:25:17	13132800	53.59	1103.611
10/24/2006	22:25:17	13176000	53.59	1103.616
10/25/2006	10:25:17	13219200	53.59	1103.614
10/25/2006	22:25:17	13262400	53.62	1103.611
10/26/2006	10:25:17	13305600	53.62	1103.606
10/26/2006	22:25:17	13348800	53.62	1103.601
10/27/2006	10:25:17	13392000	53.62	1103.598
10/27/2006	22:25:17	13435200	53.62	1103.597
10/28/2006	10:25:17	13478400	53.62	1103.595
10/28/2006	22:25:17	13521600	53.62	1103.598
10/29/2006	10:25:17	13564800	53.62	1103.593
10/29/2006	22:25:17	13608000	53.62	1103.601
10/30/2006	10:25:17	13651200	53.62	1103.608
10/30/2006	22:25:17	13694400	53.64	1103.579
10/31/2006	10:25:17	13737600	53.64	1103.568
10/31/2006	22:25:17	13780800	53.64	1103.561
11/1/2006	10:25:17	13824000	53.64	1103.552
11/1/2006	22:25:17	13867200	53.64	1103.547
11/2/2006	10:25:17	13910400	53.64	1103.537
11/2/2006	22:25:17	13953600	53.64	1103.537
11/3/2006	10:25:17	13996800	53.64	1103.537

11/3/2006	22:25:17	14040000	53.64	1103.54
11/4/2006	10:25:17	14083200	53.66	1103.532
11/4/2006	22:25:17	14126400	53.66	1103.526
11/5/2006	8:25:17	14162400	53.66	1103.523
11/5/2006	10:25:17	14169600	53.66	1103.521
11/5/2006	22:25:17	14212800	53.66	1103.521
11/6/2006	10:25:17	14256000	53.66	1103.518
11/6/2006	22:25:17	14299200	53.66	1103.518
11/7/2006	10:25:17	14342400	53.66	1103.519
11/7/2006	22:25:17	14385600	53.66	1103.524
11/8/2006	10:25:17	14428800	53.69	1103.527
11/8/2006	22:25:17	14472000	53.66	1103.518
11/9/2006	10:25:17	14515200	53.69	1103.505
11/9/2006	22:25:17	14558400	53.69	1103.506
11/10/2006	10:25:17	14601600	53.69	1103.495
11/10/2006	22:25:17	14644800	53.69	1103.486
11/11/2006	10:25:17	14688000	53.69	1103.482
11/11/2006	22:25:17	14731200	53.69	1103.495
11/12/2006	10:25:17	14774400	53.69	1103.498
11/12/2006	22:25:17	14817600	53.69	1103.482
11/13/2006	10:25:17	14860800	53.71	1103.476
11/13/2006	22:25:17	14904000	53.71	1103.481
11/14/2006	10:25:17	14947200	53.71	1103.489
11/14/2006	22:25:17	14990400	53.71	1103.481
11/15/2006	10:25:17	15033600	53.71	1103.469
11/15/2006	22:25:17	15076800	53.71	1103.465
11/16/2006	10:25:17	15120000	53.71	1103.465
11/16/2006	22:25:17	15163200	53.71	1103.473
11/17/2006	10:25:17	15206400	53.71	1103.463
11/17/2006	22:25:17	15249600	53.73	1103.45
11/18/2006	10:25:17	15292800	53.73	1103.444
11/18/2006	22:25:17	15336000	53.73	1103.44
11/19/2006	10:25:17	15379200	53.73	1103.437
11/19/2006	22:25:17	15422400	53.73	1103.434
11/20/2006	10:25:17	15465600	53.73	1103.429
11/20/2006	22:25:17	15508800	53.73	1103.442
11/21/2006	10:25:17	15552000	53.73	1103.445
11/21/2006	22:25:17	15595200	53.73	1103.442
11/22/2006	10:25:17	15638400	53.73	1103.437
11/22/2006	22:25:17	15681600	53.76	1103.431
11/23/2006	10:25:17	15724800	53.73	1103.429
11/23/2006	22:25:17	15768000	53.76	1103.442
11/24/2006	10:25:17	15811200	53.76	1103.427
11/24/2006	22:25:17	15854400	53.76	1103.427
11/25/2006	10:25:17	15897600	53.78	1103.427
11/25/2006	22:25:17	15940800	53.76	1103.426
11/26/2006	10:25:17	15984000	53.76	1103.424
11/26/2006	22:25:17	16027200	53.78	1103.421
11/27/2006	10:25:17	16070400	53.76	1103.419
11/27/2006	22:25:17	16113600	53.78	1103.437
11/28/2006	10:25:17	16156800	53.78	1103.454

11/28/2006	22:25:17	16200000	53.78	1103.434
11/29/2006	10:25:17	16243200	53.78	1103.421
11/29/2006	22:25:17	16286400	53.78	1103.414
11/30/2006	10:25:17	16329600	53.8	1103.413
11/30/2006	22:25:17	16372800	53.8	1103.424
12/1/2006	10:25:17	16416000	53.8	1103.414
12/1/2006	22:25:17	16459200	53.8	1103.406
12/2/2006	10:25:17	16502400	53.8	1103.397
12/2/2006	22:25:17	16545600	53.8	1103.39
12/3/2006	10:25:17	16588800	53.82	1103.384
12/3/2006	22:25:17	16632000	53.8	1103.397
12/4/2006	10:25:17	16675200	53.8	1103.395
12/4/2006	22:25:17	16718400	53.82	1103.388
12/5/2006	10:25:17	16761600	53.8	1103.408
12/5/2006	22:25:17	16804800	53.8	1103.405
12/6/2006	10:25:17	16848000	53.82	1103.393
12/6/2006	22:25:17	16891200	53.82	1103.382
12/7/2006	10:25:17	16934400	53.82	1103.372
12/7/2006	22:25:17	16977600	53.85	1103.382
12/8/2006	10:25:17	17020800	53.85	1103.391
12/8/2006	22:25:17	17064000	53.82	1103.396
12/9/2006	10:25:17	17107200	53.85	1103.399
12/9/2006	22:25:17	17150400	53.85	1103.403
12/10/2006	10:25:17	17193600	53.85	1103.404
12/10/2006	22:25:17	17236800	53.85	1103.401
12/11/2006	10:25:17	17280000	53.85	1103.401
12/11/2006	22:25:17	17323200	53.85	1103.409
12/12/2006	10:25:17	17366400	53.85	1103.406
12/12/2006	22:25:17	17409600	53.85	1103.412
12/13/2006	10:25:17	17452800	53.85	1103.406
12/13/2006	22:25:17	17496000	53.87	1103.42
12/14/2006	10:25:17	17539200	53.87	1103.423

**MW90-07 Groundwater Elevations
December 28, 2005 thru December 14, 2006**

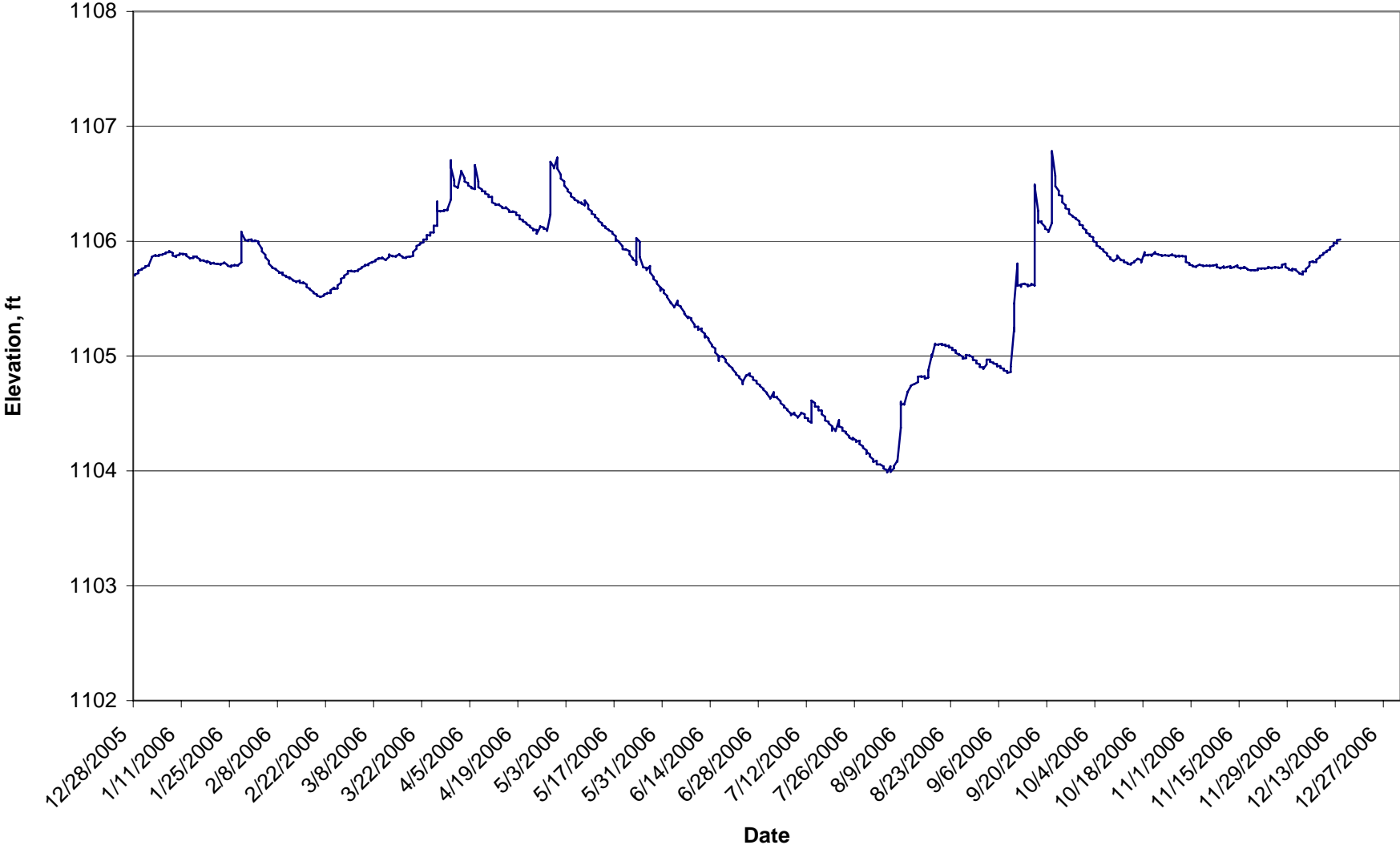

In-Situ Inc. MiniTroll Pro
MW90-07

Date	Time	ET (sec)	Chan[1] Temperatur Fahrenheit	Chan[2] Pressure Feet H2O
12/28/2005	11:17:35	11577600	53.67	1105.699
12/28/2005	23:17:35	11620800	53.67	1105.709
12/29/2005	11:17:35	11664000	53.67	1105.722
12/29/2005	23:17:35	11707200	53.67	1105.744
12/30/2005	11:17:35	11750400	53.7	1105.752
12/30/2005	23:17:35	11793600	53.7	1105.759
12/31/2005	11:17:35	11836800	53.72	1105.771
12/31/2005	14:17:35	11847600	53.7	1105.781
12/31/2005	23:17:35	11880000	53.72	1105.781
1/1/2006	11:17:35	11923200	53.72	1105.787
1/1/2006	23:17:35	11966400	53.72	1105.791
1/2/2006	11:17:35	12009600	53.72	1105.861
1/2/2006	23:17:35	12052800	53.72	1105.865
1/3/2006	11:17:35	12096000	53.74	1105.879
1/3/2006	23:17:35	12139200	53.74	1105.873
1/4/2006	11:17:35	12182400	53.74	1105.873
1/4/2006	23:17:35	12225600	53.74	1105.881
1/5/2006	11:17:35	12268800	53.76	1105.881
1/5/2006	23:17:35	12312000	53.76	1105.885
1/6/2006	11:17:35	12355200	53.76	1105.894
1/6/2006	23:17:35	12398400	53.76	1105.902
1/7/2006	11:17:35	12441600	53.79	1105.904
1/7/2006	23:17:35	12484800	53.79	1105.914
1/8/2006	11:17:35	12528000	53.79	1105.897
1/8/2006	23:17:35	12571200	53.79	1105.875
1/9/2006	11:17:35	12614400	53.79	1105.864
1/9/2006	23:17:35	12657600	53.81	1105.875
1/10/2006	11:17:35	12700800	53.81	1105.881
1/10/2006	23:17:35	12744000	53.81	1105.891
1/11/2006	11:17:35	12787200	53.81	1105.889
1/11/2006	23:17:35	12830400	53.81	1105.889
1/12/2006	11:17:35	12873600	53.81	1105.885
1/12/2006	23:17:35	12916800	53.83	1105.872
1/13/2006	11:17:35	12960000	53.83	1105.854
1/13/2006	23:17:35	13003200	53.83	1105.852
1/14/2006	11:17:35	13046400	53.83	1105.854
1/14/2006	23:17:35	13089600	53.83	1105.866
1/15/2006	11:17:35	13132800	53.83	1105.866
1/15/2006	23:17:35	13176000	53.86	1105.86
1/16/2006	11:17:35	13219200	53.86	1105.841
1/16/2006	23:17:35	13262400	53.86	1105.831
1/17/2006	11:17:35	13305600	53.86	1105.833
1/17/2006	23:17:35	13348800	53.86	1105.831

1/18/2006	11:17:35	13392000	53.86	1105.816
1/18/2006	23:17:35	13435200	53.86	1105.827
1/19/2006	11:17:35	13478400	53.88	1105.812
1/19/2006	23:17:35	13521600	53.86	1105.802
1/20/2006	11:17:35	13564800	53.88	1105.812
1/20/2006	23:17:35	13608000	53.88	1105.806
1/21/2006	11:17:35	13651200	53.88	1105.8
1/21/2006	23:17:35	13694400	53.88	1105.804
1/22/2006	11:17:35	13737600	53.88	1105.796
1/22/2006	23:17:35	13780800	53.88	1105.802
1/23/2006	11:17:35	13824000	53.88	1105.808
1/23/2006	23:17:35	13867200	53.9	1105.814
1/24/2006	11:17:35	13910400	53.88	1105.791
1/24/2006	23:17:35	13953600	53.9	1105.785
1/25/2006	11:17:35	13996800	53.9	1105.777
1/25/2006	23:17:35	14040000	53.9	1105.787
1/26/2006	11:17:35	14083200	53.9	1105.789
1/26/2006	23:17:35	14126400	53.9	1105.793
1/27/2006	11:17:35	14169600	53.9	1105.785
1/27/2006	23:17:35	14212800	53.9	1105.791
1/28/2006	11:17:35	14256000	53.9	1105.814
1/28/2006	15:17:35	14270400	53.88	1106.082
1/28/2006	23:17:35	14299200	53.9	1106.073
1/29/2006	11:17:35	14342400	53.92	1106.015
1/29/2006	23:17:35	14385600	53.92	1106.011
1/30/2006	11:17:35	14428800	53.92	1106.001
1/30/2006	23:17:35	14472000	53.9	1106.011
1/31/2006	11:17:35	14515200	53.92	1106.015
1/31/2006	23:17:35	14558400	53.92	1106.001
2/1/2006	11:17:35	14601600	53.9	1106.001
2/1/2006	23:17:35	14644800	53.92	1106.005
2/2/2006	11:17:35	14688000	53.92	1105.995
2/2/2006	23:17:35	14731200	53.92	1105.978
2/3/2006	11:17:35	14774400	53.92	1105.935
2/3/2006	23:17:35	14817600	53.92	1105.91
2/4/2006	9:17:35	14853600	53.92	1105.881
2/4/2006	11:17:35	14860800	53.9	1105.875
2/4/2006	23:17:35	14904000	53.92	1105.859
2/5/2006	11:17:35	14947200	53.9	1105.828
2/5/2006	23:17:35	14990400	53.9	1105.803
2/6/2006	11:17:35	15033600	53.9	1105.773
2/6/2006	23:17:35	15076800	53.9	1105.769
2/7/2006	11:17:35	15120000	53.9	1105.758
2/7/2006	23:17:35	15163200	53.88	1105.754
2/8/2006	11:17:35	15206400	53.88	1105.732
2/8/2006	23:17:35	15249600	53.88	1105.724
2/9/2006	11:17:35	15292800	53.88	1105.726
2/9/2006	23:17:35	15336000	53.86	1105.707
2/10/2006	11:17:35	15379200	53.86	1105.697
2/10/2006	23:17:35	15422400	53.86	1105.691
2/11/2006	8:17:35	15454800	53.86	1105.681

2/11/2006	11:17:35	15465600	53.83	1105.673
2/11/2006	23:17:35	15508800	53.86	1105.685
2/12/2006	11:17:35	15552000	53.83	1105.662
2/12/2006	23:17:35	15595200	53.83	1105.658
2/13/2006	11:17:35	15638400	53.81	1105.648
2/13/2006	23:17:35	15681600	53.81	1105.648
2/14/2006	11:17:35	15724800	53.81	1105.656
2/14/2006	23:17:35	15768000	53.81	1105.638
2/15/2006	11:17:35	15811200	53.81	1105.636
2/15/2006	23:17:35	15854400	53.79	1105.642
2/16/2006	11:17:35	15897600	53.79	1105.622
2/16/2006	23:17:35	15940800	53.79	1105.601
2/17/2006	11:17:35	15984000	53.76	1105.585
2/17/2006	23:17:35	16027200	53.76	1105.579
2/18/2006	11:17:35	16070400	53.76	1105.558
2/18/2006	23:17:35	16113600	53.76	1105.548
2/19/2006	11:17:35	16156800	53.74	1105.536
2/19/2006	23:17:35	16200000	53.74	1105.526
2/20/2006	11:17:35	16243200	53.74	1105.517
2/20/2006	23:17:35	16286400	53.72	1105.513
2/21/2006	11:17:35	16329600	53.72	1105.526
2/21/2006	23:17:35	16372800	53.72	1105.534
2/22/2006	11:17:35	16416000	53.72	1105.546
2/22/2006	23:17:35	16459200	53.7	1105.549
2/23/2006	11:17:35	16502400	53.72	1105.548
2/23/2006	23:17:35	16545600	53.7	1105.573
2/24/2006	11:17:35	16588800	53.67	1105.596
2/24/2006	23:17:35	16632000	53.67	1105.584
2/25/2006	11:17:35	16675200	53.67	1105.588
2/25/2006	23:17:35	16718400	53.67	1105.615
2/26/2006	11:17:35	16761600	53.67	1105.639
2/26/2006	23:17:35	16804800	53.65	1105.673
2/27/2006	11:17:35	16848000	53.65	1105.685
2/27/2006	23:17:35	16891200	53.65	1105.701
2/28/2006	11:17:35	16934400	53.63	1105.718
2/28/2006	23:17:35	16977600	53.63	1105.739
3/1/2006	11:17:35	17020800	53.61	1105.743
3/1/2006	23:17:35	17064000	53.61	1105.737
3/2/2006	11:17:35	17107200	53.61	1105.735
3/2/2006	23:17:35	17150400	53.61	1105.741
3/3/2006	11:17:35	17193600	53.61	1105.741
3/3/2006	23:17:35	17236800	53.61	1105.751
3/4/2006	11:17:35	17280000	53.61	1105.764
3/4/2006	23:17:35	17323200	53.58	1105.772
3/5/2006	11:17:35	17366400	53.58	1105.785
3/5/2006	23:17:35	17409600	53.58	1105.793
3/6/2006	11:17:35	17452800	53.56	1105.791
3/6/2006	23:17:35	17496000	53.56	1105.803
3/7/2006	11:17:35	17539200	53.56	1105.818
3/7/2006	23:17:35	17582400	53.54	1105.818
3/8/2006	11:17:35	17625600	53.54	1105.826

3/8/2006	23:17:35	17668800	53.54	1105.835
3/9/2006	11:17:35	17712000	53.54	1105.851
3/9/2006	23:17:35	17755200	53.52	1105.851
3/10/2006	11:17:35	17798400	53.54	1105.849
3/10/2006	23:17:35	17841600	53.52	1105.857
3/11/2006	11:17:35	17884800	53.52	1105.835
3/11/2006	23:17:35	17928000	53.52	1105.837
3/12/2006	11:17:35	17971200	53.49	1105.864
3/12/2006	14:17:35	17982000	53.49	1105.884
3/12/2006	23:17:35	18014400	53.49	1105.882
3/13/2006	11:17:35	18057600	53.47	1105.868
3/13/2006	23:17:35	18100800	53.47	1105.87
3/14/2006	11:17:35	18144000	53.47	1105.866
3/14/2006	23:17:35	18187200	53.47	1105.87
3/15/2006	11:17:35	18230400	53.45	1105.887
3/15/2006	23:17:35	18273600	53.45	1105.881
3/16/2006	11:17:35	18316800	53.47	1105.862
3/16/2006	23:17:35	18360000	53.45	1105.856
3/17/2006	11:17:35	18403200	53.42	1105.854
3/17/2006	23:17:35	18446400	53.42	1105.861
3/18/2006	11:17:35	18489600	53.42	1105.867
3/18/2006	23:17:35	18532800	53.4	1105.863
3/19/2006	11:17:35	18576000	53.42	1105.871
3/19/2006	23:17:35	18619200	53.38	1105.906
3/20/2006	11:17:35	18662400	53.36	1105.935
3/20/2006	23:17:35	18705600	53.4	1105.958
3/21/2006	11:17:35	18748800	53.36	1105.972
3/21/2006	23:17:35	18792000	53.4	1105.982
3/22/2006	11:17:35	18835200	53.36	1105.989
3/22/2006	23:17:35	18878400	53.33	1106.014
3/23/2006	11:17:35	18921600	53.36	1106.014
3/23/2006	23:17:35	18964800	53.36	1106.053
3/24/2006	11:17:35	19008000	53.36	1106.049
3/24/2006	23:17:35	19051200	53.36	1106.077
3/25/2006	11:17:35	19094400	53.33	1106.076
3/25/2006	14:17:35	19105200	53.36	1106.086
3/25/2006	23:17:35	19137600	53.33	1106.135
3/26/2006	11:17:35	19180800	53.31	1106.134
3/26/2006	15:17:35	19195200	53.31	1106.345
3/26/2006	23:17:35	19224000	53.31	1106.265
3/27/2006	11:17:35	19267200	53.29	1106.259
3/27/2006	23:17:35	19310400	53.27	1106.264
3/28/2006	11:17:35	19353600	53.29	1106.261
3/28/2006	23:17:35	19396800	53.27	1106.272
3/29/2006	11:17:35	19440000	53.24	1106.27
3/29/2006	23:17:35	19483200	53.29	1106.28
3/30/2006	11:17:35	19526400	53.27	1106.362
3/30/2006	17:17:35	19548000	53.22	1106.705
3/30/2006	23:17:35	19569600	53.24	1106.643
3/31/2006	11:17:35	19612800	53.27	1106.527
3/31/2006	17:17:35	19634400	53.24	1106.501

3/31/2006	23:17:35	19656000	53.22	1106.482
4/1/2006	11:17:35	19699200	53.22	1106.466
4/1/2006	23:17:35	19742400	53.24	1106.464
4/2/2006	11:17:35	19785600	53.2	1106.598
4/2/2006	23:17:35	19828800	53.2	1106.612
4/3/2006	11:17:35	19872000	53.15	1106.547
4/3/2006	23:17:35	19915200	53.18	1106.518
4/4/2006	11:17:35	19958400	53.2	1106.505
4/4/2006	23:17:35	20001600	53.22	1106.486
4/5/2006	11:17:35	20044800	53.15	1106.469
4/5/2006	23:17:35	20088000	53.15	1106.461
4/6/2006	11:17:35	20131200	53.18	1106.454
4/6/2006	23:17:35	20174400	53.18	1106.662
4/7/2006	11:17:35	20217600	53.15	1106.52
4/7/2006	23:17:35	20260800	53.15	1106.469
4/8/2006	11:17:35	20304000	53.15	1106.452
4/8/2006	23:17:35	20347200	53.15	1106.436
4/9/2006	11:17:35	20390400	53.13	1106.432
4/9/2006	23:17:35	20433600	53.13	1106.413
4/10/2006	11:17:35	20476800	53.11	1106.405
4/10/2006	23:17:35	20520000	53.11	1106.385
4/11/2006	11:17:35	20563200	53.15	1106.386
4/11/2006	23:17:35	20606400	53.08	1106.338
4/12/2006	11:17:35	20649600	53.08	1106.323
4/12/2006	23:17:35	20692800	53.06	1106.315
4/13/2006	11:17:35	20736000	53.08	1106.321
4/13/2006	23:17:35	20779200	53.06	1106.315
4/14/2006	11:17:35	20822400	53.13	1106.296
4/14/2006	12:17:35	20826000	53.06	1106.293
4/14/2006	23:17:35	20865600	53.06	1106.287
4/15/2006	11:17:35	20908800	53.08	1106.288
4/15/2006	23:17:35	20952000	53.06	1106.295
4/16/2006	11:17:35	20995200	53.02	1106.267
4/16/2006	23:17:35	21038400	53.06	1106.254
4/17/2006	11:17:35	21081600	53.06	1106.254
4/17/2006	23:17:35	21124800	53.04	1106.26
4/18/2006	11:17:35	21168000	53.06	1106.25
4/18/2006	23:17:35	21211200	53.06	1106.229
4/19/2006	11:17:35	21254400	52.97	1106.224
4/19/2006	23:17:35	21297600	53.02	1106.193
4/20/2006	11:17:35	21340800	53.02	1106.184
4/20/2006	23:17:35	21384000	53.06	1106.174
4/21/2006	11:17:35	21427200	52.99	1106.16
4/21/2006	23:17:35	21470400	52.95	1106.148
4/22/2006	11:17:35	21513600	52.99	1106.133
4/22/2006	23:17:35	21556800	52.95	1106.123
4/23/2006	11:17:35	21600000	53.04	1106.106
4/23/2006	14:17:35	21610800	52.99	1106.092
4/23/2006	23:17:35	21643200	52.97	1106.101
4/24/2006	11:17:35	21686400	52.97	1106.098
4/24/2006	23:17:35	21729600	52.95	1106.064

4/25/2006	11:17:35	21772800	52.97	1106.121
4/25/2006	23:17:35	21816000	52.97	1106.129
4/26/2006	11:17:35	21859200	52.97	1106.119
4/26/2006	23:17:35	21902400	52.95	1106.109
4/27/2006	11:17:35	21945600	52.95	1106.105
4/27/2006	23:17:35	21988800	52.95	1106.09
4/28/2006	11:17:35	22032000	52.97	1106.232
4/28/2006	14:17:35	22042800	52.95	1106.346
4/28/2006	17:17:35	22053600	52.95	1106.617
4/28/2006	23:17:35	22075200	52.97	1106.691
4/29/2006	11:17:35	22118400	52.93	1106.646
4/29/2006	23:17:35	22161600	52.93	1106.634
4/30/2006	11:17:35	22204800	52.95	1106.728
4/30/2006	23:17:35	22248000	52.93	1106.632
5/1/2006	11:17:35	22291200	52.95	1106.58
5/1/2006	23:17:35	22334400	52.88	1106.544
5/2/2006	11:17:35	22377600	52.88	1106.519
5/2/2006	23:17:35	22420800	52.93	1106.484
5/3/2006	11:17:35	22464000	52.9	1106.451
5/3/2006	23:17:35	22507200	52.9	1106.435
5/4/2006	7:17:35	22536000	52.88	1106.414
5/4/2006	11:17:35	22550400	52.88	1106.408
5/4/2006	23:17:35	22593600	52.88	1106.39
5/5/2006	11:17:35	22636800	52.83	1106.372
5/5/2006	23:17:35	22680000	52.83	1106.361
5/6/2006	11:17:35	22723200	52.81	1106.349
5/6/2006	23:17:35	22766400	52.9	1106.336
5/7/2006	11:17:35	22809600	52.86	1106.336
5/7/2006	23:17:35	22852800	52.83	1106.328
5/8/2006	11:17:35	22896000	52.81	1106.312
5/8/2006	23:17:35	22939200	52.88	1106.355
5/9/2006	11:17:35	22982400	52.81	1106.314
5/9/2006	23:17:35	23025600	52.77	1106.282
5/10/2006	11:17:35	23068800	52.79	1106.261
5/10/2006	23:17:35	23112000	52.86	1106.24
5/11/2006	11:17:35	23155200	52.81	1106.228
5/11/2006	14:17:35	23166000	52.81	1106.211
5/11/2006	23:17:35	23198400	52.79	1106.212
5/12/2006	11:17:35	23241600	52.81	1106.191
5/12/2006	23:17:35	23284800	52.81	1106.176
5/13/2006	11:17:35	23328000	52.74	1106.157
5/13/2006	23:17:35	23371200	52.79	1106.14
5/14/2006	11:17:35	23414400	52.79	1106.127
5/14/2006	23:17:35	23457600	52.79	1106.115
5/15/2006	11:17:35	23500800	52.74	1106.099
5/15/2006	23:17:35	23544000	52.74	1106.093
5/16/2006	11:17:35	23587200	52.74	1106.081
5/16/2006	23:17:35	23630400	52.77	1106.068
5/17/2006	11:17:35	23673600	52.79	1106.043
5/17/2006	17:17:35	23695200	52.74	1106.002
5/17/2006	23:17:35	23716800	52.81	1106.018

5/18/2006	11:17:35	23760000	52.74	1105.994
5/18/2006	23:17:35	23803200	52.79	1105.992
5/19/2006	11:17:35	23846400	52.74	1105.955
5/19/2006	23:17:35	23889600	52.74	1105.93
5/20/2006	11:17:35	23932800	52.81	1105.925
5/20/2006	23:17:35	23976000	52.72	1105.927
5/21/2006	11:17:35	24019200	52.72	1105.914
5/21/2006	23:17:35	24062400	52.74	1105.885
5/22/2006	11:17:35	24105600	52.72	1105.85
5/22/2006	23:17:35	24148800	52.72	1105.84
5/23/2006	11:17:35	24192000	52.65	1105.822
5/23/2006	13:17:35	24199200	52.7	1105.793
5/23/2006	23:17:35	24235200	52.7	1106.028
5/24/2006	0:17:35	24238800	52.7	1105.995
5/24/2006	11:17:35	24278400	52.68	1105.892
5/24/2006	23:17:35	24321600	52.72	1105.861
5/25/2006	11:17:40	0	52.97	1105.774
5/25/2006	23:17:40	43200	52.68	1105.772
5/26/2006	11:17:40	86400	52.65	1105.768
5/26/2006	23:17:40	129600	52.65	1105.749
5/27/2006	11:17:40	172800	52.65	1105.784
5/27/2006	23:17:40	216000	52.63	1105.727
5/28/2006	11:17:40	259200	52.65	1105.689
5/28/2006	23:17:40	302400	52.65	1105.671
5/29/2006	11:17:40	345600	52.59	1105.647
5/29/2006	23:17:40	388800	52.61	1105.63
5/30/2006	11:17:40	432000	52.63	1105.597
5/30/2006	15:17:40	446400	52.65	1105.568
5/30/2006	23:17:40	475200	52.63	1105.595
5/31/2006	11:17:40	518400	52.65	1105.574
5/31/2006	23:17:40	561600	52.63	1105.55
6/1/2006	11:17:40	604800	52.68	1105.523
6/1/2006	23:17:40	648000	52.61	1105.511
6/2/2006	11:17:40	691200	52.56	1105.466
6/2/2006	23:17:40	734400	52.59	1105.466
6/3/2006	11:17:40	777600	52.63	1105.428
6/3/2006	23:17:40	820800	52.54	1105.423
6/4/2006	11:17:40	864000	52.56	1105.481
6/4/2006	23:17:40	907200	52.61	1105.445
6/5/2006	11:17:40	950400	52.59	1105.431
6/5/2006	23:17:40	993600	52.56	1105.423
6/6/2006	11:17:40	1036800	52.59	1105.38
6/6/2006	12:17:40	1040400	52.54	1105.366
6/6/2006	23:17:40	1080000	52.54	1105.368
6/7/2006	11:17:40	1123200	52.59	1105.33
6/7/2006	23:17:40	1166400	52.59	1105.343
6/8/2006	11:17:40	1209600	52.56	1105.328
6/8/2006	23:17:40	1252800	52.59	1105.312
6/9/2006	11:17:40	1296000	52.56	1105.271
6/9/2006	23:17:40	1339200	52.54	1105.253
6/10/2006	11:17:40	1382400	52.52	1105.255

6/10/2006	23:17:40	1425600	52.63	1105.229
6/11/2006	11:17:40	1468800	52.59	1105.24
6/11/2006	23:17:40	1512000	52.54	1105.218
6/12/2006	11:17:40	1555200	52.49	1105.193
6/12/2006	15:17:40	1569600	52.56	1105.162
6/12/2006	23:17:40	1598400	52.52	1105.181
6/13/2006	11:17:40	1641600	52.61	1105.153
6/13/2006	23:17:40	1684800	52.52	1105.138
6/14/2006	11:17:40	1728000	52.56	1105.098
6/14/2006	23:17:40	1771200	52.49	1105.086
6/15/2006	11:17:40	1814400	52.52	1105.066
6/15/2006	23:17:40	1857600	52.45	1105.029
6/16/2006	11:17:40	1900800	52.52	1105
6/16/2006	17:17:40	1922400	52.45	1104.957
6/16/2006	23:17:40	1944000	52.54	1104.997
6/17/2006	11:17:40	1987200	52.56	1104.995
6/17/2006	23:17:40	2030400	52.47	1105.002
6/18/2006	11:17:40	2073600	52.49	1104.969
6/18/2006	23:17:40	2116800	52.52	1104.95
6/19/2006	11:17:40	2160000	52.45	1104.922
6/19/2006	23:17:40	2203200	52.59	1104.919
6/20/2006	11:17:40	2246400	52.43	1104.894
6/20/2006	23:17:40	2289600	52.49	1104.885
6/21/2006	11:17:40	2332800	52.47	1104.852
6/21/2006	23:17:40	2376000	52.45	1104.84
6/22/2006	11:17:40	2419200	52.47	1104.821
6/22/2006	23:17:40	2462400	52.47	1104.809
6/23/2006	11:17:40	2505600	52.52	1104.782
6/23/2006	14:17:40	2516400	52.47	1104.753
6/23/2006	23:17:40	2548800	52.45	1104.776
6/24/2006	11:17:40	2592000	52.45	1104.832
6/24/2006	23:17:40	2635200	52.47	1104.827
6/25/2006	11:17:40	2678400	52.54	1104.849
6/25/2006	23:17:40	2721600	52.54	1104.829
6/26/2006	11:17:40	2764800	52.47	1104.815
6/26/2006	23:17:40	2808000	52.52	1104.794
6/27/2006	11:17:40	2851200	52.52	1104.782
6/27/2006	23:17:40	2894400	52.45	1104.764
6/28/2006	11:17:40	2937600	52.52	1104.747
6/28/2006	23:17:40	2980800	52.49	1104.739
6/29/2006	11:17:40	3024000	52.49	1104.716
6/29/2006	23:17:40	3067200	52.43	1104.707
6/30/2006	11:17:40	3110400	52.47	1104.681
6/30/2006	23:17:40	3153600	52.49	1104.673
7/1/2006	11:17:40	3196800	52.47	1104.632
7/1/2006	23:17:40	3240000	52.4	1104.631
7/2/2006	11:17:40	3283200	52.49	1104.685
7/2/2006	23:17:40	3326400	52.49	1104.642
7/3/2006	11:17:40	3369600	52.45	1104.643
7/3/2006	23:17:40	3412800	52.4	1104.635
7/4/2006	11:17:40	3456000	52.4	1104.606

7/4/2006	23:17:40	3499200	52.47	1104.591
7/5/2006	11:17:40	3542400	52.45	1104.568
7/5/2006	13:17:40	3549600	52.47	1104.552
7/5/2006	23:17:40	3585600	52.52	1104.559
7/6/2006	11:17:40	3628800	52.43	1104.534
7/6/2006	23:17:40	3672000	52.49	1104.527
7/7/2006	11:17:40	3715200	52.47	1104.498
7/7/2006	23:17:40	3758400	52.43	1104.486
7/8/2006	11:17:40	3801600	52.47	1104.507
7/8/2006	23:17:40	3844800	52.49	1104.492
7/9/2006	11:17:40	3888000	52.43	1104.472
7/9/2006	23:17:40	3931200	52.38	1104.464
7/10/2006	11:17:40	3974400	52.47	1104.5
7/10/2006	23:17:40	4017600	52.38	1104.506
7/11/2006	11:17:40	4060800	52.4	1104.493
7/11/2006	23:17:40	4104000	52.45	1104.462
7/12/2006	11:17:40	4147200	52.4	1104.458
7/12/2006	23:17:40	4190400	52.4	1104.437
7/13/2006	11:17:40	4233600	52.47	1104.42
7/13/2006	23:17:40	4276800	52.47	1104.613
7/14/2006	11:17:40	4320000	52.45	1104.591
7/14/2006	23:17:40	4363200	52.45	1104.56
7/15/2006	11:17:40	4406400	52.43	1104.558
7/15/2006	23:17:40	4449600	52.43	1104.528
7/16/2006	11:17:40	4492800	52.47	1104.525
7/16/2006	23:17:40	4536000	52.47	1104.492
7/17/2006	11:17:40	4579200	52.38	1104.471
7/17/2006	23:17:40	4622400	52.4	1104.439
7/18/2006	11:17:40	4665600	52.47	1104.426
7/18/2006	23:17:40	4708800	52.4	1104.413
7/19/2006	11:17:40	4752000	52.45	1104.389
7/19/2006	17:17:40	4773600	52.4	1104.351
7/19/2006	23:17:40	4795200	52.38	1104.378
7/20/2006	11:17:40	4838400	52.4	1104.359
7/20/2006	23:17:40	4881600	52.43	1104.347
7/21/2006	11:17:40	4924800	52.38	1104.442
7/21/2006	23:17:40	4968000	52.4	1104.388
7/22/2006	11:17:40	5011200	52.4	1104.376
7/22/2006	23:17:40	5054400	52.4	1104.351
7/23/2006	11:17:40	5097600	52.4	1104.341
7/23/2006	23:17:40	5140800	52.4	1104.328
7/24/2006	11:17:40	5184000	52.36	1104.302
7/24/2006	23:17:40	5227200	52.4	1104.291
7/25/2006	11:17:40	5270400	52.47	1104.272
7/25/2006	23:17:40	5313600	52.45	1104.287
7/26/2006	11:17:40	5356800	52.43	1104.266
7/26/2006	23:17:40	5400000	52.4	1104.254
7/27/2006	11:17:40	5443200	52.4	1104.262
7/27/2006	23:17:40	5486400	52.38	1104.232
7/28/2006	11:17:40	5529600	52.38	1104.215
7/28/2006	23:17:40	5572800	52.38	1104.201

7/29/2006	11:17:40	5616000	52.38	1104.18
7/29/2006	18:17:40	5641200	52.43	1104.149
7/29/2006	23:17:40	5659200	52.45	1104.167
7/30/2006	11:17:40	5702400	52.45	1104.143
7/30/2006	23:17:40	5745600	52.36	1104.125
7/31/2006	11:17:40	5788800	52.43	1104.1
7/31/2006	23:17:40	5832000	52.38	1104.078
8/1/2006	11:17:40	5875200	52.43	1104.089
8/1/2006	23:17:40	5918400	52.45	1104.056
8/2/2006	11:17:40	5961600	52.43	1104.056
8/2/2006	23:17:40	6004800	52.47	1104.056
8/3/2006	11:17:40	6048000	52.4	1104.038
8/3/2006	23:17:40	6091200	52.47	1104.021
8/4/2006	11:17:40	6134400	52.38	1104.006
8/4/2006	23:17:40	6177600	52.45	1103.986
8/5/2006	11:17:40	6220800	52.4	1104.04
8/5/2006	23:17:40	6264000	52.43	1103.991
8/6/2006	11:17:40	6307200	52.45	1104.023
8/6/2006	23:17:40	6350400	52.47	1104.042
8/7/2006	11:17:40	6393600	52.4	1104.088
8/7/2006	23:17:40	6436800	52.43	1104.081
8/8/2006	4:17:40	6454800	52.4	1104.376
8/8/2006	7:17:40	6465600	52.43	1104.585
8/8/2006	11:17:40	6480000	52.4	1104.602
8/8/2006	23:17:40	6523200	52.4	1104.575
8/9/2006	11:17:40	6566400	52.47	1104.585
8/9/2006	23:17:40	6609600	52.45	1104.577
8/10/2006	11:17:40	6652800	52.45	1104.686
8/10/2006	23:17:40	6696000	52.43	1104.688
8/11/2006	11:17:40	6739200	52.43	1104.74
8/11/2006	23:17:40	6782400	52.45	1104.743
8/12/2006	11:17:40	6825600	52.4	1104.758
8/12/2006	23:17:40	6868800	52.38	1104.757
8/13/2006	11:17:40	6912000	52.4	1104.773
8/13/2006	15:17:40	6926400	52.4	1104.793
8/13/2006	23:17:40	6955200	52.43	1104.82
8/14/2006	11:17:40	6998400	52.4	1104.824
8/14/2006	23:17:40	7041600	52.4	1104.818
8/15/2006	11:17:40	7084800	52.43	1104.824
8/15/2006	23:17:40	7128000	52.43	1104.803
8/16/2006	11:17:40	7171200	52.45	1104.813
8/16/2006	23:17:40	7214400	52.4	1104.874
8/17/2006	3:17:40	7228800	52.4	1105.005
8/17/2006	11:17:40	7257600	52.43	1105.011
8/17/2006	23:17:40	7300800	52.4	1104.991
8/18/2006	11:17:40	7344000	52.45	1105.108
8/18/2006	23:17:40	7387200	52.45	1105.099
8/19/2006	11:17:40	7430400	52.45	1105.099
8/19/2006	23:17:40	7473600	52.43	1105.102
8/20/2006	11:17:40	7516800	52.43	1105.106
8/20/2006	23:17:40	7560000	52.45	1105.095

8/21/2006	11:17:40	7603200	52.47	1105.099
8/21/2006	23:17:40	7646400	52.45	1105.087
8/22/2006	11:17:40	7689600	52.45	1105.089
8/22/2006	23:17:40	7732800	52.45	1105.075
8/23/2006	11:17:40	7776000	52.47	1105.072
8/23/2006	23:17:40	7819200	52.45	1105.054
8/24/2006	11:17:40	7862400	52.45	1105.048
8/24/2006	23:17:40	7905600	52.45	1105.027
8/25/2006	11:17:40	7948800	52.47	1105.013
8/25/2006	23:17:40	7992000	52.47	1105.011
8/26/2006	11:17:40	8035200	52.47	1104.996
8/26/2006	23:17:40	8078400	52.47	1104.978
8/27/2006	11:17:40	8121600	52.47	1104.982
8/27/2006	23:17:40	8164800	52.49	1105.01
8/28/2006	11:17:40	8208000	52.49	1105.002
8/28/2006	23:17:40	8251200	52.49	1105.006
8/29/2006	11:17:40	8294400	52.49	1104.99
8/29/2006	23:17:40	8337600	52.49	1104.967
8/30/2006	11:17:40	8380800	52.49	1104.961
8/30/2006	23:17:40	8424000	52.49	1104.938
8/31/2006	11:17:40	8467200	52.49	1104.928
8/31/2006	23:17:40	8510400	52.52	1104.905
9/1/2006	11:17:40	8553600	52.49	1104.901
9/1/2006	23:17:40	8596800	52.49	1104.887
9/2/2006	11:17:40	8640000	52.52	1104.928
9/2/2006	23:17:40	8683200	52.52	1104.969
9/3/2006	11:17:40	8726400	52.54	1104.969
9/3/2006	23:17:40	8769600	52.52	1104.95
9/4/2006	11:17:40	8812800	52.54	1104.942
9/4/2006	23:17:40	8856000	52.54	1104.934
9/5/2006	11:17:40	8899200	52.54	1104.93
9/5/2006	23:17:40	8942400	52.54	1104.911
9/6/2006	11:17:40	8985600	52.54	1104.913
9/6/2006	23:17:40	9028800	52.56	1104.896
9/7/2006	11:17:40	9072000	52.56	1104.89
9/7/2006	23:17:40	9115200	52.56	1104.874
9/8/2006	11:17:40	9158400	52.56	1104.868
9/8/2006	23:17:40	9201600	52.56	1104.853
9/9/2006	11:17:40	9244800	52.59	1104.861
9/9/2006	23:17:40	9288000	52.59	1104.908
9/10/2006	7:17:40	9316800	52.61	1105.246
9/10/2006	11:17:40	9331200	52.59	1105.215
9/10/2006	23:17:40	9374400	52.59	1105.458
9/11/2006	0:17:40	9378000	52.59	1105.806
9/11/2006	11:17:40	9417600	52.59	1105.633
9/11/2006	23:17:40	9460800	52.59	1105.612
9/12/2006	11:17:40	9504000	52.59	1105.62
9/12/2006	16:17:40	9522000	52.61	1105.602
9/12/2006	23:17:40	9547200	52.59	1105.624
9/13/2006	11:17:40	9590400	52.61	1105.63
9/13/2006	23:17:40	9633600	52.61	1105.626

9/14/2006	11:17:40	9676800	52.61	1105.62
9/14/2006	23:17:40	9720000	52.61	1105.608
9/15/2006	11:17:40	9763200	52.61	1105.618
9/15/2006	23:17:40	9806400	52.63	1105.628
9/16/2006	11:17:40	9849600	52.63	1105.614
9/16/2006	21:17:40	9885600	52.63	1105.805
9/16/2006	22:17:40	9889200	52.63	1106.492
9/16/2006	23:17:40	9892800	52.63	1106.476
9/17/2006	2:17:40	9903600	52.63	1106.264
9/17/2006	11:17:40	9936000	52.63	1106.159
9/17/2006	23:17:40	9979200	52.63	1106.169
9/18/2006	11:17:40	10022400	52.65	1106.171
9/18/2006	23:17:40	10065600	52.65	1106.157
9/19/2006	11:17:40	10108800	52.65	1106.126
9/19/2006	23:17:40	10152000	52.65	1106.109
9/20/2006	11:17:40	10195200	52.65	1106.093
9/20/2006	23:17:40	10238400	52.65	1106.08
9/21/2006	11:17:40	10281600	52.68	1106.158
9/21/2006	15:17:40	10296000	52.68	1106.597
9/21/2006	23:17:40	10324800	52.68	1106.784
9/22/2006	11:17:40	10368000	52.68	1106.568
9/22/2006	23:17:40	10411200	52.7	1106.479
9/23/2006	11:17:40	10454400	52.7	1106.438
9/23/2006	23:17:40	10497600	52.7	1106.401
9/24/2006	1:17:40	10504800	52.7	1106.393
9/24/2006	11:17:40	10540800	52.7	1106.362
9/24/2006	23:17:40	10584000	52.7	1106.339
9/25/2006	11:17:40	10627200	52.7	1106.312
9/25/2006	23:17:40	10670400	52.7	1106.286
9/26/2006	11:17:40	10713600	52.7	1106.275
9/26/2006	23:17:40	10756800	52.72	1106.24
9/27/2006	11:17:40	10800000	52.72	1106.22
9/27/2006	23:17:40	10843200	52.72	1106.215
9/28/2006	11:17:40	10886400	52.72	1106.199
9/28/2006	13:17:40	10893600	52.72	1106.191
9/28/2006	23:17:40	10929600	52.72	1106.195
9/29/2006	11:17:40	10972800	52.74	1106.172
9/29/2006	23:17:40	11016000	52.74	1106.145
9/30/2006	11:17:40	11059200	52.74	1106.137
9/30/2006	23:17:40	11102400	52.74	1106.114
10/1/2006	11:17:40	11145600	52.74	1106.096
10/1/2006	23:17:40	11188800	52.77	1106.073
10/2/2006	11:17:40	11232000	52.77	1106.061
10/2/2006	23:17:40	11275200	52.77	1106.044
10/3/2006	11:17:40	11318400	52.77	1106.034
10/3/2006	23:17:40	11361600	52.79	1106.001
10/4/2006	6:17:40	11386800	52.79	1105.988
10/4/2006	11:17:40	11404800	52.79	1105.98
10/4/2006	23:17:40	11448000	52.79	1105.962
10/5/2006	11:17:40	11491200	52.79	1105.951
10/5/2006	23:17:40	11534400	52.81	1105.939

10/6/2006	11:17:40	11577600	52.81	1105.926
10/6/2006	23:17:40	11620800	52.81	1105.912
10/7/2006	11:17:40	11664000	52.83	1105.895
10/7/2006	23:17:40	11707200	52.83	1105.877
10/8/2006	11:17:40	11750400	52.83	1105.858
10/8/2006	23:17:40	11793600	52.86	1105.843
10/9/2006	11:17:40	11836800	52.86	1105.831
10/9/2006	23:17:40	11880000	52.86	1105.827
10/10/2006	11:17:40	11923200	52.88	1105.849
10/10/2006	23:17:40	11966400	52.88	1105.876
10/11/2006	11:17:40	12009600	52.88	1105.839
10/11/2006	23:17:40	12052800	52.9	1105.835
10/12/2006	11:17:40	12096000	52.9	1105.833
10/12/2006	23:17:40	12139200	52.9	1105.818
10/13/2006	11:17:40	12182400	52.93	1105.812
10/13/2006	23:17:40	12225600	52.93	1105.801
10/14/2006	11:17:40	12268800	52.93	1105.797
10/14/2006	23:17:40	12312000	52.93	1105.806
10/15/2006	11:17:40	12355200	52.95	1105.818
10/15/2006	23:17:40	12398400	52.95	1105.824
10/16/2006	11:17:40	12441600	52.97	1105.846
10/16/2006	23:17:40	12484800	52.97	1105.848
10/17/2006	11:17:40	12528000	52.97	1105.834
10/17/2006	23:17:40	12571200	52.97	1105.815
10/18/2006	11:17:40	12614400	52.99	1105.904
10/18/2006	23:17:40	12657600	52.99	1105.875
10/19/2006	11:17:40	12700800	53.02	1105.881
10/19/2006	23:17:40	12744000	53.02	1105.881
10/20/2006	11:17:40	12787200	53.02	1105.883
10/20/2006	23:17:40	12830400	53.04	1105.872
10/21/2006	11:17:40	12873600	53.04	1105.905
10/21/2006	23:17:40	12916800	53.04	1105.893
10/22/2006	11:17:40	12960000	53.06	1105.884
10/22/2006	23:17:40	13003200	53.06	1105.882
10/23/2006	11:17:40	13046400	53.08	1105.878
10/23/2006	23:17:40	13089600	53.08	1105.872
10/24/2006	11:17:40	13132800	53.08	1105.878
10/24/2006	23:17:40	13176000	53.08	1105.876
10/25/2006	11:17:40	13219200	53.11	1105.875
10/25/2006	23:17:40	13262400	53.11	1105.871
10/26/2006	11:17:40	13305600	53.13	1105.885
10/26/2006	23:17:40	13348800	53.13	1105.877
10/27/2006	11:17:40	13392000	53.15	1105.875
10/27/2006	23:17:40	13435200	53.15	1105.863
10/28/2006	11:17:40	13478400	53.15	1105.875
10/28/2006	23:17:40	13521600	53.15	1105.867
10/29/2006	11:17:40	13564800	53.18	1105.871
10/29/2006	23:17:40	13608000	53.18	1105.868
10/30/2006	11:17:40	13651200	53.2	1105.868
10/30/2006	23:17:40	13694400	53.2	1105.819
10/31/2006	11:17:40	13737600	53.2	1105.809

10/31/2006	23:17:40	13780800	53.22	1105.796
11/1/2006	6:17:40	13806000	53.22	1105.788
11/1/2006	11:17:40	13824000	53.22	1105.782
11/1/2006	23:17:40	13867200	53.22	1105.782
11/2/2006	11:17:40	13910400	53.24	1105.775
11/2/2006	23:17:40	13953600	53.24	1105.781
11/3/2006	11:17:40	13996800	53.24	1105.796
11/3/2006	23:17:40	14040000	53.27	1105.793
11/4/2006	11:17:40	14083200	53.27	1105.787
11/4/2006	23:17:40	14126400	53.29	1105.783
11/5/2006	11:17:40	14169600	53.29	1105.787
11/5/2006	23:17:40	14212800	53.29	1105.785
11/6/2006	11:17:40	14256000	53.31	1105.787
11/6/2006	23:17:40	14299200	53.31	1105.783
11/7/2006	11:17:40	14342400	53.33	1105.79
11/7/2006	23:17:40	14385600	53.33	1105.788
11/8/2006	11:17:40	14428800	53.33	1105.795
11/8/2006	23:17:40	14472000	53.36	1105.774
11/9/2006	11:17:40	14515200	53.36	1105.768
11/9/2006	23:17:40	14558400	53.36	1105.763
11/10/2006	11:17:40	14601600	53.38	1105.78
11/10/2006	23:17:40	14644800	53.38	1105.769
11/11/2006	11:17:40	14688000	53.4	1105.773
11/11/2006	23:17:40	14731200	53.4	1105.777
11/12/2006	11:17:40	14774400	53.4	1105.781
11/12/2006	23:17:40	14817600	53.4	1105.765
11/13/2006	11:17:40	14860800	53.42	1105.773
11/13/2006	23:17:40	14904000	53.42	1105.775
11/14/2006	11:17:40	14947200	53.42	1105.789
11/14/2006	23:17:40	14990400	53.45	1105.773
11/15/2006	11:17:40	15033600	53.47	1105.762
11/15/2006	23:17:40	15076800	53.47	1105.766
11/16/2006	11:17:40	15120000	53.47	1105.768
11/16/2006	23:17:40	15163200	53.49	1105.776
11/17/2006	11:17:40	15206400	53.49	1105.756
11/17/2006	23:17:40	15249600	53.49	1105.752
11/18/2006	11:17:40	15292800	53.52	1105.745
11/18/2006	23:17:40	15336000	53.52	1105.747
11/19/2006	11:17:40	15379200	53.52	1105.749
11/19/2006	23:17:40	15422400	53.54	1105.745
11/20/2006	11:17:40	15465600	53.54	1105.749
11/20/2006	23:17:40	15508800	53.56	1105.763
11/21/2006	11:17:40	15552000	53.56	1105.761
11/21/2006	23:17:40	15595200	53.56	1105.763
11/22/2006	11:17:40	15638400	53.58	1105.763
11/22/2006	23:17:40	15681600	53.58	1105.761
11/23/2006	11:17:40	15724800	53.58	1105.767
11/23/2006	23:17:40	15768000	53.61	1105.777
11/24/2006	11:17:40	15811200	53.61	1105.763
11/24/2006	23:17:40	15854400	53.61	1105.769
11/25/2006	11:17:40	15897600	53.61	1105.773

11/25/2006	23:17:40	15940800	53.63	1105.773
11/26/2006	11:17:40	15984000	53.63	1105.771
11/26/2006	23:17:40	16027200	53.65	1105.766
11/27/2006	11:17:40	16070400	53.65	1105.772
11/27/2006	23:17:40	16113600	53.65	1105.793
11/28/2006	11:17:40	16156800	53.67	1105.803
11/28/2006	23:17:40	16200000	53.67	1105.774
11/29/2006	11:17:40	16243200	53.7	1105.759
11/29/2006	23:17:40	16286400	53.7	1105.753
11/30/2006	11:17:40	16329600	53.7	1105.743
11/30/2006	23:17:40	16372800	53.72	1105.759
12/1/2006	11:17:40	16416000	53.72	1105.753
12/1/2006	23:17:40	16459200	53.72	1105.749
12/2/2006	11:17:40	16502400	53.74	1105.722
12/2/2006	23:17:40	16545600	53.74	1105.72
12/3/2006	11:17:40	16588800	53.76	1105.709
12/3/2006	23:17:40	16632000	53.76	1105.736
12/4/2006	11:17:40	16675200	53.76	1105.736
12/4/2006	23:17:40	16718400	53.76	1105.757
12/5/2006	11:17:40	16761600	53.79	1105.785
12/5/2006	23:17:40	16804800	53.79	1105.816
12/6/2006	11:17:40	16848000	53.79	1105.826
12/6/2006	23:17:40	16891200	53.79	1105.818
12/7/2006	11:17:40	16934400	53.81	1105.818
12/7/2006	23:17:40	16977600	53.81	1105.84
12/8/2006	11:17:40	17020800	53.83	1105.859
12/8/2006	23:17:40	17064000	53.83	1105.871
12/9/2006	11:17:40	17107200	53.83	1105.883
12/9/2006	23:17:40	17150400	53.83	1105.896
12/10/2006	11:17:40	17193600	53.86	1105.906
12/10/2006	23:17:40	17236800	53.86	1105.916
12/11/2006	11:17:40	17280000	53.88	1105.928
12/11/2006	23:17:40	17323200	53.88	1105.947
12/12/2006	11:17:40	17366400	53.88	1105.963
12/12/2006	23:17:40	17409600	53.88	1105.986
12/13/2006	11:17:40	17452800	53.9	1105.979
12/13/2006	13:17:40	17460000	53.9	1105.992
12/13/2006	23:17:40	17496000	53.9	1106.008
12/14/2006	11:17:40	17539200	53.9	1106.014

MW90-12 Groundwater Elevations
December 28, 2005 thru December 14, 2006

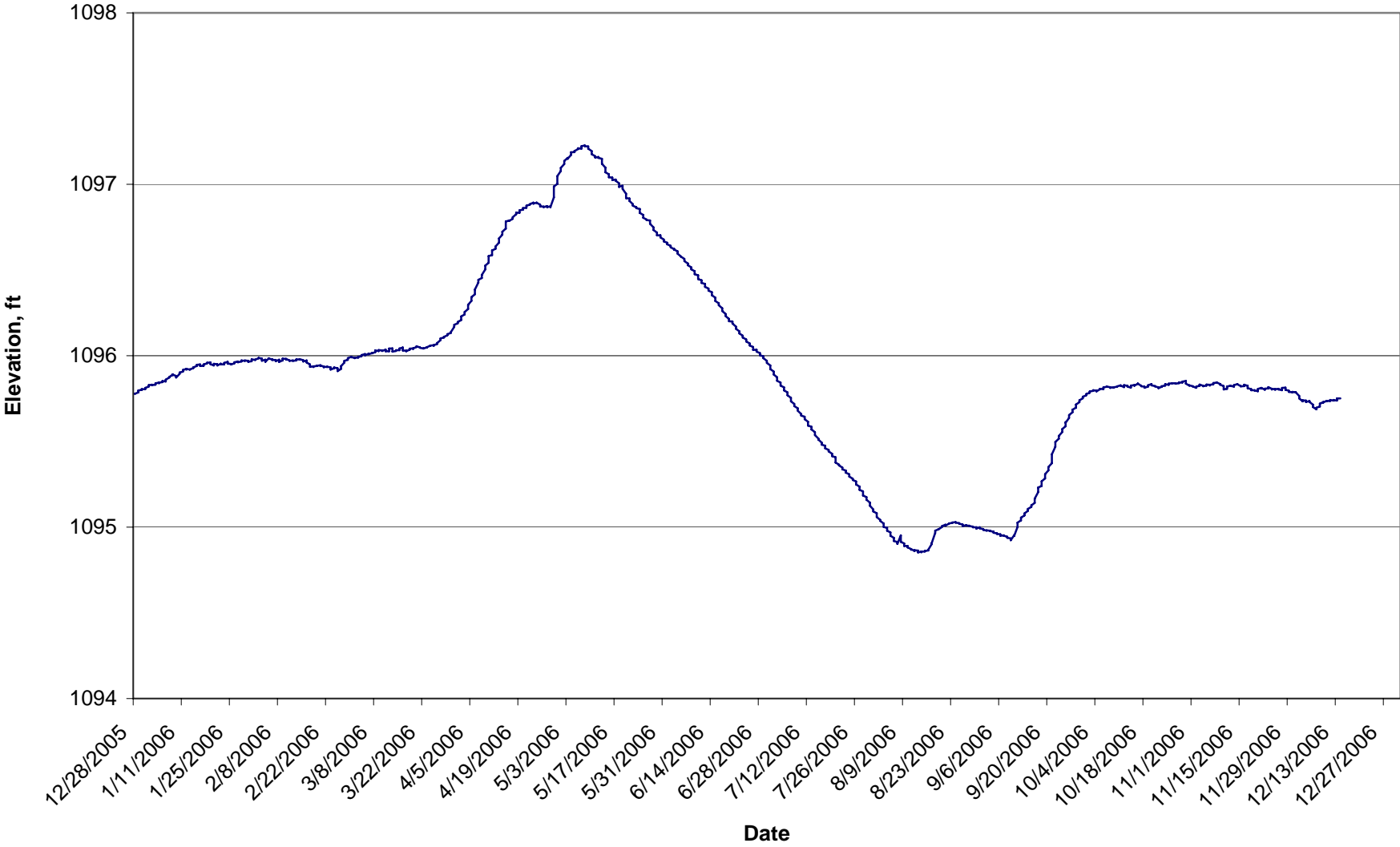

In-Situ Inc. MiniTroll Pro
 MW90-12

Date	Time	ET (sec)	Chan[1] Temperatur Fahrenheit	Chan[2] Pressure Feet H2O
12/28/2005	0:16:25	11534400	54.22	1095.779
12/28/2005	12:16:25	11577600	54.24	1095.778
12/29/2005	0:16:25	11620800	54.24	1095.786
12/29/2005	12:16:25	11664000	54.24	1095.797
12/30/2005	0:16:25	11707200	54.24	1095.801
12/30/2005	12:16:25	11750400	54.26	1095.805
12/31/2005	0:16:25	11793600	54.26	1095.805
12/31/2005	12:16:25	11836800	54.26	1095.812
1/1/2006	0:16:25	11880000	54.26	1095.82
1/1/2006	12:16:25	11923200	54.29	1095.828
1/2/2006	0:16:25	11966400	54.29	1095.831
1/2/2006	12:16:25	12009600	54.29	1095.829
1/3/2006	0:16:25	12052800	54.31	1095.831
1/3/2006	12:16:25	12096000	54.29	1095.839
1/4/2006	0:16:25	12139200	54.31	1095.843
1/4/2006	12:16:25	12182400	54.31	1095.843
1/5/2006	0:16:25	12225600	54.31	1095.846
1/5/2006	12:16:25	12268800	54.31	1095.852
1/6/2006	0:16:25	12312000	54.31	1095.85
1/6/2006	12:16:25	12355200	54.31	1095.86
1/7/2006	0:16:25	12398400	54.31	1095.873
1/7/2006	12:16:25	12441600	54.33	1095.875
1/8/2006	0:16:25	12484800	54.33	1095.89
1/8/2006	12:16:25	12528000	54.33	1095.89
1/9/2006	0:16:25	12571200	54.35	1095.882
1/9/2006	12:16:25	12614400	54.35	1095.873
1/10/2006	0:16:25	12657600	54.35	1095.894
1/10/2006	12:16:25	12700800	54.35	1095.902
1/11/2006	0:16:25	12744000	54.35	1095.907
1/11/2006	12:16:25	12787200	54.35	1095.917
1/12/2006	0:16:25	12830400	54.35	1095.923
1/12/2006	12:16:25	12873600	54.35	1095.923
1/13/2006	0:16:25	12916800	54.35	1095.919
1/13/2006	12:16:25	12960000	54.38	1095.92
1/14/2006	0:16:25	13003200	54.35	1095.928
1/14/2006	12:16:25	13046400	54.38	1095.932
1/15/2006	0:16:25	13089600	54.38	1095.94
1/15/2006	12:16:25	13132800	54.38	1095.947
1/16/2006	0:16:25	13176000	54.38	1095.949
1/16/2006	12:16:25	13219200	54.38	1095.94
1/17/2006	0:16:25	13262400	54.4	1095.941
1/17/2006	12:16:25	13305600	54.38	1095.949
1/18/2006	0:16:25	13348800	54.4	1095.955

1/18/2006	12:16:25	13392000	54.4	1095.959
1/19/2006	0:16:25	13435200	54.4	1095.96
1/19/2006	12:16:25	13478400	54.4	1095.951
1/20/2006	0:16:25	13521600	54.4	1095.943
1/20/2006	12:16:25	13564800	54.4	1095.953
1/21/2006	0:16:25	13608000	54.42	1095.95
1/21/2006	12:16:25	13651200	54.4	1095.943
1/22/2006	0:16:25	13694400	54.42	1095.954
1/22/2006	12:16:25	13737600	54.42	1095.95
1/23/2006	0:16:25	13780800	54.42	1095.949
1/23/2006	12:16:25	13824000	54.42	1095.958
1/24/2006	0:16:25	13867200	54.42	1095.964
1/24/2006	12:16:25	13910400	54.42	1095.954
1/25/2006	0:16:25	13953600	54.42	1095.952
1/25/2006	12:16:25	13996800	54.42	1095.949
1/26/2006	0:16:25	14040000	54.42	1095.956
1/26/2006	12:16:25	14083200	54.42	1095.962
1/27/2006	0:16:25	14126400	54.42	1095.966
1/27/2006	12:16:25	14169600	54.42	1095.962
1/28/2006	0:16:25	14212800	54.42	1095.966
1/28/2006	12:16:25	14256000	54.42	1095.972
1/29/2006	0:16:25	14299200	54.42	1095.97
1/29/2006	12:16:25	14342400	54.42	1095.972
1/30/2006	0:16:25	14385600	54.42	1095.97
1/30/2006	12:16:25	14428800	54.45	1095.965
1/31/2006	0:16:25	14472000	54.42	1095.968
1/31/2006	12:16:25	14515200	54.42	1095.977
1/31/2006	13:16:25	14518800	54.42	1095.979
2/1/2006	0:16:25	14558400	54.45	1095.975
2/1/2006	12:16:25	14601600	54.42	1095.977
2/2/2006	0:16:25	14644800	54.42	1095.985
2/2/2006	12:16:25	14688000	54.45	1095.987
2/3/2006	0:16:25	14731200	54.45	1095.983
2/3/2006	12:16:25	14774400	54.45	1095.971
2/4/2006	0:16:25	14817600	54.42	1095.977
2/4/2006	12:16:25	14860800	54.45	1095.965
2/5/2006	0:16:25	14904000	54.42	1095.985
2/5/2006	12:16:25	14947200	54.42	1095.983
2/6/2006	0:16:25	14990400	54.42	1095.979
2/6/2006	12:16:25	15033600	54.42	1095.975
2/7/2006	0:16:25	15076800	54.42	1095.975
2/7/2006	12:16:25	15120000	54.42	1095.968
2/8/2006	0:16:25	15163200	54.42	1095.977
2/8/2006	12:16:25	15206400	54.42	1095.964
2/9/2006	0:16:25	15249600	54.42	1095.972
2/9/2006	12:16:25	15292800	54.42	1095.983
2/10/2006	0:16:25	15336000	54.42	1095.981
2/10/2006	12:16:25	15379200	54.42	1095.981
2/11/2006	0:16:25	15422400	54.42	1095.972
2/11/2006	12:16:25	15465600	54.42	1095.97
2/12/2006	0:16:25	15508800	54.4	1095.972

2/12/2006	12:16:25	15552000	54.42	1095.97
2/13/2006	0:16:25	15595200	54.4	1095.972
2/13/2006	12:16:25	15638400	54.4	1095.978
2/14/2006	0:16:25	15681600	54.4	1095.978
2/14/2006	12:16:25	15724800	54.4	1095.98
2/15/2006	0:16:25	15768000	54.4	1095.974
2/15/2006	12:16:25	15811200	54.4	1095.966
2/16/2006	0:16:25	15854400	54.4	1095.972
2/16/2006	12:16:25	15897600	54.4	1095.96
2/17/2006	0:16:25	15940800	54.4	1095.949
2/17/2006	12:16:25	15984000	54.4	1095.935
2/18/2006	0:16:25	16027200	54.38	1095.938
2/18/2006	12:16:25	16070400	54.38	1095.938
2/19/2006	0:16:25	16113600	54.38	1095.94
2/19/2006	12:16:25	16156800	54.38	1095.942
2/20/2006	0:16:25	16200000	54.38	1095.944
2/20/2006	12:16:25	16243200	54.38	1095.944
2/21/2006	0:16:25	16286400	54.35	1095.936
2/21/2006	12:16:25	16329600	54.35	1095.936
2/22/2006	0:16:25	16372800	54.35	1095.934
2/22/2006	12:16:25	16416000	54.35	1095.936
2/23/2006	0:16:25	16459200	54.35	1095.932
2/23/2006	12:16:25	16502400	54.33	1095.919
2/24/2006	0:16:25	16545600	54.33	1095.927
2/24/2006	12:16:25	16588800	54.33	1095.931
2/25/2006	0:16:25	16632000	54.33	1095.927
2/25/2006	12:16:25	16675200	54.33	1095.91
2/26/2006	0:16:25	16718400	54.31	1095.923
2/26/2006	12:16:25	16761600	54.31	1095.939
2/27/2006	0:16:25	16804800	54.31	1095.96
2/27/2006	12:16:25	16848000	54.31	1095.97
2/28/2006	0:16:25	16891200	54.29	1095.976
2/28/2006	12:16:25	16934400	54.29	1095.986
3/1/2006	0:16:25	16977600	54.29	1095.993
3/1/2006	12:16:25	17020800	54.29	1095.991
3/2/2006	0:16:25	17064000	54.29	1095.988
3/2/2006	12:16:25	17107200	54.29	1095.986
3/3/2006	0:16:25	17150400	54.26	1095.992
3/3/2006	12:16:25	17193600	54.26	1095.992
3/4/2006	0:16:25	17236800	54.26	1095.998
3/4/2006	12:16:25	17280000	54.24	1096.004
3/5/2006	0:16:25	17323200	54.24	1096.01
3/5/2006	12:16:25	17366400	54.24	1096.002
3/6/2006	0:16:25	17409600	54.24	1096.011
3/6/2006	12:16:25	17452800	54.24	1096.008
3/7/2006	0:16:25	17496000	54.24	1096.015
3/7/2006	12:16:25	17539200	54.22	1096.014
3/8/2006	0:16:25	17582400	54.22	1096.021
3/8/2006	12:16:25	17625600	54.22	1096.031
3/9/2006	0:16:25	17668800	54.22	1096.027
3/9/2006	12:16:25	17712000	54.22	1096.033

3/10/2006	0:16:25	17755200	54.2	1096.031
3/10/2006	12:16:25	17798400	54.2	1096.028
3/11/2006	0:16:25	17841600	54.17	1096.036
3/11/2006	12:16:25	17884800	54.2	1096.026
3/12/2006	0:16:25	17928000	54.17	1096.026
3/12/2006	12:16:25	17971200	54.17	1096.042
3/13/2006	0:16:25	18014400	54.17	1096.043
3/13/2006	12:16:25	18057600	54.17	1096.024
3/14/2006	0:16:25	18100800	54.15	1096.028
3/14/2006	12:16:25	18144000	54.15	1096.032
3/15/2006	0:16:25	18187200	54.15	1096.032
3/15/2006	12:16:25	18230400	54.13	1096.042
3/16/2006	0:16:25	18273600	54.13	1096.048
3/16/2006	12:16:25	18316800	54.1	1096.031
3/17/2006	0:16:25	18360000	54.1	1096.029
3/17/2006	12:16:25	18403200	54.08	1096.026
3/18/2006	0:16:25	18446400	54.1	1096.035
3/18/2006	12:16:25	18489600	54.08	1096.041
3/19/2006	0:16:25	18532800	54.08	1096.043
3/19/2006	12:16:25	18576000	54.08	1096.043
3/20/2006	0:16:25	18619200	54.06	1096.051
3/20/2006	12:16:25	18662400	54.06	1096.055
3/21/2006	0:16:25	18705600	54.04	1096.048
3/21/2006	12:16:25	18748800	54.04	1096.046
3/22/2006	0:16:25	18792000	54.01	1096.042
3/22/2006	12:16:25	18835200	53.99	1096.043
3/23/2006	0:16:25	18878400	54.01	1096.048
3/23/2006	12:16:25	18921600	53.99	1096.049
3/24/2006	0:16:25	18964800	53.99	1096.058
3/24/2006	12:16:25	19008000	53.97	1096.059
3/25/2006	0:16:25	19051200	53.97	1096.061
3/25/2006	12:16:25	19094400	53.97	1096.061
3/26/2006	0:16:25	19137600	53.95	1096.069
3/26/2006	12:16:25	19180800	53.95	1096.074
3/27/2006	0:16:25	19224000	53.97	1096.091
3/27/2006	12:16:25	19267200	53.95	1096.101
3/28/2006	0:16:25	19310400	53.9	1096.106
3/28/2006	12:16:25	19353600	53.9	1096.11
3/29/2006	0:16:25	19396800	53.9	1096.12
3/29/2006	12:16:25	19440000	53.88	1096.126
3/30/2006	0:16:25	19483200	53.88	1096.133
3/30/2006	12:16:25	19526400	53.86	1096.138
3/31/2006	0:16:25	19569600	53.9	1096.168
3/31/2006	7:16:25	19594800	53.88	1096.18
3/31/2006	12:16:25	19612800	53.86	1096.18
4/1/2006	0:16:25	19656000	53.81	1096.189
4/1/2006	12:16:25	19699200	53.79	1096.197
4/2/2006	0:16:25	19742400	53.81	1096.208
4/2/2006	12:16:25	19785600	53.79	1096.229
4/3/2006	0:16:25	19828800	53.81	1096.241
4/3/2006	12:16:25	19872000	53.79	1096.255

4/4/2006	0:16:25	19915200	53.79	1096.272
4/4/2006	12:16:25	19958400	53.76	1096.297
4/5/2006	0:16:25	20001600	53.76	1096.32
4/5/2006	12:16:25	20044800	53.74	1096.342
4/6/2006	0:16:25	20088000	53.74	1096.358
4/6/2006	7:16:25	20113200	53.74	1096.381
4/6/2006	12:16:25	20131200	53.74	1096.386
4/7/2006	0:16:25	20174400	53.76	1096.427
4/7/2006	12:16:25	20217600	53.72	1096.443
4/8/2006	0:16:25	20260800	53.7	1096.453
4/8/2006	12:16:25	20304000	53.67	1096.471
4/9/2006	0:16:25	20347200	53.67	1096.503
4/9/2006	12:16:25	20390400	53.67	1096.526
4/10/2006	0:16:25	20433600	53.65	1096.542
4/10/2006	12:16:25	20476800	53.65	1096.573
4/10/2006	16:16:25	20491200	53.65	1096.581
4/11/2006	0:16:25	20520000	53.65	1096.587
4/11/2006	12:16:25	20563200	53.65	1096.614
4/12/2006	0:16:25	20606400	53.63	1096.624
4/12/2006	12:16:25	20649600	53.63	1096.637
4/13/2006	0:16:25	20692800	53.63	1096.66
4/13/2006	12:16:25	20736000	53.61	1096.684
4/14/2006	0:16:25	20779200	53.63	1096.706
4/14/2006	12:16:25	20822400	53.58	1096.723
4/15/2006	0:16:25	20865600	53.61	1096.742
4/15/2006	12:16:25	20908800	53.58	1096.757
4/15/2006	20:16:25	20937600	53.56	1096.783
4/16/2006	0:16:25	20952000	53.56	1096.789
4/16/2006	12:16:25	20995200	53.56	1096.787
4/17/2006	0:16:25	21038400	53.54	1096.799
4/17/2006	12:16:25	21081600	53.54	1096.808
4/18/2006	0:16:25	21124800	53.54	1096.826
4/18/2006	12:16:25	21168000	53.54	1096.835
4/19/2006	0:16:25	21211200	53.49	1096.834
4/19/2006	12:16:25	21254400	53.49	1096.848
4/20/2006	0:16:25	21297600	53.49	1096.852
4/20/2006	12:16:25	21340800	53.49	1096.861
4/21/2006	0:16:25	21384000	53.49	1096.863
4/21/2006	12:16:25	21427200	53.49	1096.875
4/22/2006	0:16:25	21470400	53.49	1096.882
4/22/2006	12:16:25	21513600	53.49	1096.884
4/23/2006	0:16:25	21556800	53.45	1096.893
4/23/2006	12:16:25	21600000	53.47	1096.887
4/24/2006	0:16:25	21643200	53.42	1096.893
4/24/2006	12:16:25	21686400	53.4	1096.892
4/25/2006	0:16:25	21729600	53.45	1096.881
4/25/2006	12:16:25	21772800	53.38	1096.871
4/26/2006	0:16:25	21816000	53.4	1096.87
4/26/2006	12:16:25	21859200	53.4	1096.867
4/27/2006	0:16:25	21902400	53.36	1096.873
4/27/2006	12:16:25	21945600	53.36	1096.867

4/28/2006	0:16:25	21988800	53.36	1096.871
4/28/2006	12:16:25	22032000	53.36	1096.867
4/29/2006	0:16:25	22075200	53.42	1096.924
4/29/2006	12:16:25	22118400	53.4	1096.965
4/29/2006	17:16:25	22136400	53.38	1096.987
4/30/2006	0:16:25	22161600	53.36	1097.002
4/30/2006	12:16:25	22204800	53.4	1097.048
5/1/2006	0:16:25	22248000	53.36	1097.078
5/1/2006	12:16:25	22291200	53.31	1097.096
5/2/2006	0:16:25	22334400	53.33	1097.118
5/2/2006	12:16:25	22377600	53.31	1097.136
5/3/2006	0:16:25	22420800	53.31	1097.154
5/3/2006	12:16:25	22464000	53.33	1097.149
5/4/2006	0:16:25	22507200	53.31	1097.171
5/4/2006	12:16:25	22550400	53.29	1097.177
5/4/2006	19:16:25	22575600	53.29	1097.187
5/5/2006	0:16:25	22593600	53.31	1097.188
5/5/2006	12:16:25	22636800	53.29	1097.194
5/6/2006	0:16:25	22680000	53.27	1097.206
5/6/2006	12:16:25	22723200	53.27	1097.21
5/7/2006	0:16:25	22766400	53.29	1097.208
5/7/2006	12:16:25	22809600	53.27	1097.222
5/8/2006	0:16:25	22852800	53.29	1097.227
5/8/2006	12:16:25	22896000	53.2	1097.223
5/9/2006	0:16:25	22939200	53.22	1097.221
5/9/2006	12:16:25	22982400	53.17	1097.208
5/10/2006	0:16:25	23025600	53.2	1097.194
5/10/2006	12:16:25	23068800	53.15	1097.176
5/11/2006	0:16:25	23112000	53.15	1097.164
5/11/2006	12:16:25	23155200	53.17	1097.156
5/12/2006	0:16:25	23198400	53.2	1097.159
5/12/2006	12:16:25	23241600	53.17	1097.154
5/13/2006	0:16:25	23284800	53.15	1097.149
5/13/2006	12:16:25	23328000	53.13	1097.12
5/14/2006	0:16:25	23371200	53.11	1097.097
5/14/2006	12:16:25	23414400	53.11	1097.07
5/15/2006	0:16:25	23457600	53.17	1097.058
5/15/2006	12:16:25	23500800	53.15	1097.041
5/16/2006	0:16:25	23544000	53.13	1097.039
5/16/2006	12:16:25	23587200	53.06	1097.025
5/17/2006	0:16:25	23630400	53.11	1097.028
5/17/2006	12:16:25	23673600	53.06	1097.021
5/18/2006	0:16:25	23716800	53.11	1097.005
5/18/2006	8:16:25	23745600	53.04	1096.985
5/18/2006	12:16:25	23760000	53.08	1096.986
5/19/2006	0:16:25	23803200	53.06	1096.992
5/19/2006	12:16:25	23846400	53.04	1096.973
5/20/2006	0:16:25	23889600	53.02	1096.945
5/20/2006	12:16:25	23932800	53.04	1096.919
5/21/2006	0:16:25	23976000	53.04	1096.917
5/21/2006	12:16:25	24019200	52.99	1096.903

5/22/2006	0:16:25	24062400	53.06	1096.884
5/22/2006	12:16:25	24105600	53.02	1096.875
5/23/2006	0:16:25	24148800	52.97	1096.866
5/23/2006	12:16:25	24192000	53.06	1096.861
5/24/2006	0:16:25	24235200	52.99	1096.856
5/24/2006	12:16:25	24278400	53.02	1096.833
5/25/2006	0:16:25	24321600	52.95	1096.821
5/25/2006	22:07:39	43200	52.97	1096.805
5/26/2006	10:07:39	86400	52.92	1096.794
5/26/2006	22:07:39	129600	52.97	1096.791
5/27/2006	10:07:39	172800	52.97	1096.789
5/27/2006	22:07:39	216000	52.95	1096.77
5/28/2006	10:07:39	259200	52.95	1096.749
5/28/2006	22:07:39	302400	52.95	1096.734
5/29/2006	10:07:39	345600	52.97	1096.718
5/29/2006	22:07:39	388800	52.88	1096.702
5/30/2006	10:07:39	432000	52.9	1096.702
5/30/2006	22:07:39	475200	52.9	1096.69
5/31/2006	10:07:39	518400	52.92	1096.678
5/31/2006	22:07:39	561600	52.92	1096.667
6/1/2006	10:07:39	604800	52.92	1096.659
6/1/2006	22:07:39	648000	52.88	1096.65
6/2/2006	10:07:39	691200	52.95	1096.641
6/2/2006	22:07:39	734400	52.86	1096.633
6/3/2006	8:07:39	770400	52.81	1096.621
6/3/2006	10:07:39	777600	52.86	1096.624
6/3/2006	22:07:39	820800	52.9	1096.619
6/4/2006	10:07:39	864000	52.9	1096.609
6/4/2006	22:07:39	907200	52.92	1096.595
6/5/2006	10:07:39	950400	52.88	1096.579
6/5/2006	22:07:39	993600	52.9	1096.578
6/6/2006	10:07:39	1036800	52.88	1096.565
6/6/2006	22:07:39	1080000	52.9	1096.552
6/7/2006	10:07:39	1123200	52.81	1096.538
6/7/2006	22:07:39	1166400	52.81	1096.528
6/8/2006	10:07:39	1209600	52.77	1096.515
6/8/2006	22:07:39	1252800	52.86	1096.504
6/9/2006	10:07:39	1296000	52.83	1096.493
6/9/2006	22:07:39	1339200	52.79	1096.476
6/10/2006	10:07:39	1382400	52.79	1096.469
6/10/2006	22:07:39	1425600	52.83	1096.447
6/11/2006	10:07:39	1468800	52.77	1096.44
6/11/2006	22:07:39	1512000	52.77	1096.425
6/12/2006	3:07:39	1530000	52.79	1096.419
6/12/2006	10:07:39	1555200	52.77	1096.411
6/12/2006	22:07:39	1598400	52.86	1096.402
6/13/2006	10:07:39	1641600	52.79	1096.392
6/13/2006	22:07:39	1684800	52.79	1096.38
6/14/2006	10:07:39	1728000	52.81	1096.37
6/14/2006	22:07:39	1771200	52.81	1096.353
6/15/2006	10:07:39	1814400	52.79	1096.339

6/15/2006	22:07:39	1857600	52.83	1096.319
6/16/2006	10:07:39	1900800	52.74	1096.306
6/16/2006	22:07:39	1944000	52.81	1096.295
6/17/2006	10:07:39	1987200	52.7	1096.277
6/17/2006	22:07:39	2030400	52.74	1096.261
6/18/2006	10:07:39	2073600	52.77	1096.243
6/18/2006	22:07:39	2116800	52.72	1096.231
6/19/2006	6:07:39	2145600	52.79	1096.214
6/19/2006	10:07:39	2160000	52.77	1096.215
6/19/2006	22:07:39	2203200	52.74	1096.201
6/20/2006	10:07:39	2246400	52.74	1096.2
6/20/2006	22:07:39	2289600	52.77	1096.188
6/21/2006	10:07:39	2332800	52.65	1096.17
6/21/2006	22:07:39	2376000	52.74	1096.157
6/22/2006	10:07:39	2419200	52.72	1096.142
6/22/2006	22:07:39	2462400	52.74	1096.13
6/23/2006	10:07:39	2505600	52.72	1096.117
6/23/2006	22:07:39	2548800	52.68	1096.106
6/24/2006	10:07:39	2592000	52.74	1096.095
6/24/2006	22:07:39	2635200	52.68	1096.083
6/25/2006	10:07:39	2678400	52.74	1096.072
6/25/2006	22:07:39	2721600	52.7	1096.06
6/26/2006	10:07:39	2764800	52.74	1096.051
6/26/2006	22:07:39	2808000	52.72	1096.034
6/27/2006	10:07:39	2851200	52.7	1096.035
6/27/2006	22:07:39	2894400	52.72	1096.024
6/28/2006	10:07:39	2937600	52.72	1096.015
6/28/2006	11:07:39	2941200	52.63	1096.013
6/28/2006	22:07:39	2980800	52.65	1096.003
6/29/2006	10:07:39	3024000	52.7	1095.996
6/29/2006	22:07:39	3067200	52.61	1095.986
6/30/2006	10:07:39	3110400	52.72	1095.97
6/30/2006	22:07:39	3153600	52.65	1095.958
7/1/2006	10:07:39	3196800	52.65	1095.943
7/1/2006	22:07:39	3240000	52.61	1095.922
7/2/2006	10:07:39	3283200	52.72	1095.907
7/2/2006	22:07:39	3326400	52.61	1095.89
7/3/2006	10:07:39	3369600	52.7	1095.874
7/3/2006	22:07:39	3412800	52.63	1095.854
7/4/2006	10:07:39	3456000	52.61	1095.843
7/4/2006	22:07:39	3499200	52.63	1095.826
7/5/2006	10:07:39	3542400	52.68	1095.815
7/5/2006	14:07:39	3556800	52.7	1095.811
7/5/2006	22:07:39	3585600	52.65	1095.798
7/6/2006	10:07:39	3628800	52.68	1095.786
7/6/2006	22:07:39	3672000	52.7	1095.77
7/7/2006	10:07:39	3715200	52.65	1095.754
7/7/2006	22:07:39	3758400	52.68	1095.734
7/8/2006	10:07:39	3801600	52.63	1095.719
7/8/2006	22:07:39	3844800	52.63	1095.706
7/9/2006	10:07:39	3888000	52.63	1095.693

7/9/2006	22:07:39	3931200	52.65	1095.679
7/10/2006	10:07:39	3974400	52.61	1095.66
7/10/2006	22:07:39	4017600	52.58	1095.651
7/11/2006	10:07:39	4060800	52.63	1095.644
7/11/2006	22:07:39	4104000	52.65	1095.63
7/12/2006	10:07:39	4147200	52.68	1095.615
7/12/2006	14:07:39	4161600	52.68	1095.609
7/12/2006	22:07:39	4190400	52.63	1095.592
7/13/2006	10:07:39	4233600	52.68	1095.586
7/13/2006	22:07:39	4276800	52.7	1095.57
7/14/2006	10:07:39	4320000	52.63	1095.554
7/14/2006	22:07:39	4363200	52.7	1095.537
7/15/2006	10:07:39	4406400	52.63	1095.517
7/15/2006	22:07:39	4449600	52.65	1095.511
7/16/2006	10:07:39	4492800	52.63	1095.492
7/16/2006	22:07:39	4536000	52.58	1095.481
7/17/2006	10:07:39	4579200	52.61	1095.475
7/17/2006	22:07:39	4622400	52.7	1095.46
7/18/2006	10:07:39	4665600	52.63	1095.45
7/18/2006	22:07:39	4708800	52.63	1095.442
7/19/2006	10:07:39	4752000	52.63	1095.428
7/19/2006	22:07:39	4795200	52.65	1095.414
7/20/2006	2:07:39	4809600	52.61	1095.408
7/20/2006	10:07:39	4838400	52.63	1095.399
7/20/2006	22:07:39	4881600	52.61	1095.377
7/21/2006	10:07:39	4924800	52.65	1095.364
7/21/2006	22:07:39	4968000	52.65	1095.36
7/22/2006	10:07:39	5011200	52.61	1095.348
7/22/2006	22:07:39	5054400	52.65	1095.337
7/23/2006	10:07:39	5097600	52.63	1095.33
7/23/2006	22:07:39	5140800	52.65	1095.318
7/24/2006	10:07:39	5184000	52.65	1095.308
7/24/2006	22:07:39	5227200	52.65	1095.295
7/25/2006	10:07:39	5270400	52.68	1095.283
7/25/2006	22:07:39	5313600	52.68	1095.275
7/26/2006	10:07:39	5356800	52.65	1095.266
7/26/2006	22:07:39	5400000	52.61	1095.249
7/27/2006	10:07:39	5443200	52.63	1095.236
7/27/2006	22:07:39	5486400	52.63	1095.218
7/28/2006	10:07:39	5529600	52.63	1095.209
7/28/2006	13:07:39	5540400	52.65	1095.206
7/28/2006	22:07:39	5572800	52.63	1095.185
7/29/2006	10:07:39	5616000	52.68	1095.175
7/29/2006	22:07:39	5659200	52.63	1095.16
7/30/2006	10:07:39	5702400	52.63	1095.143
7/30/2006	22:07:39	5745600	52.68	1095.125
7/31/2006	10:07:39	5788800	52.63	1095.103
7/31/2006	22:07:39	5832000	52.65	1095.092
8/1/2006	10:07:39	5875200	52.63	1095.081
8/1/2006	22:07:39	5918400	52.68	1095.059
8/2/2006	10:07:39	5961600	52.68	1095.042

8/2/2006	22:07:39	6004800	52.65	1095.037
8/3/2006	10:07:39	6048000	52.65	1095.021
8/3/2006	18:07:39	6076800	52.63	1095.004
8/3/2006	22:07:39	6091200	52.68	1095.001
8/4/2006	10:07:39	6134400	52.65	1094.996
8/4/2006	22:07:39	6177600	52.63	1094.979
8/5/2006	10:07:39	6220800	52.65	1094.969
8/5/2006	22:07:39	6264000	52.65	1094.95
8/6/2006	10:07:39	6307200	52.63	1094.937
8/6/2006	22:07:39	6350400	52.65	1094.919
8/7/2006	10:07:39	6393600	52.65	1094.913
8/7/2006	22:07:39	6436800	52.63	1094.902
8/8/2006	10:07:39	6480000	52.65	1094.952
8/8/2006	22:07:39	6523200	52.72	1094.914
8/9/2006	10:07:39	6566400	52.7	1094.905
8/9/2006	22:07:39	6609600	52.68	1094.89
8/10/2006	10:07:39	6652800	52.68	1094.89
8/10/2006	22:07:39	6696000	52.68	1094.882
8/11/2006	10:07:39	6739200	52.68	1094.872
8/11/2006	22:07:39	6782400	52.68	1094.872
8/12/2006	10:07:39	6825600	52.65	1094.861
8/12/2006	22:07:39	6868800	52.65	1094.865
8/13/2006	10:07:39	6912000	52.68	1094.863
8/13/2006	22:07:39	6955200	52.68	1094.853
8/14/2006	10:07:39	6998400	52.68	1094.857
8/14/2006	22:07:39	7041600	52.68	1094.857
8/15/2006	10:07:39	7084800	52.7	1094.858
8/15/2006	22:07:39	7128000	52.68	1094.861
8/16/2006	10:07:39	7171200	52.7	1094.864
8/16/2006	22:07:39	7214400	52.68	1094.868
8/17/2006	10:07:39	7257600	52.68	1094.901
8/17/2006	22:07:39	7300800	52.7	1094.907
8/18/2006	10:07:39	7344000	52.7	1094.966
8/18/2006	22:07:39	7387200	52.77	1094.979
8/19/2006	10:07:39	7430400	52.77	1094.988
8/19/2006	22:07:39	7473600	52.74	1094.987
8/20/2006	10:07:39	7516800	52.72	1095.001
8/20/2006	22:07:39	7560000	52.72	1095.006
8/21/2006	10:07:39	7603200	52.72	1095.014
8/21/2006	22:07:39	7646400	52.72	1095.008
8/22/2006	10:07:39	7689600	52.72	1095.02
8/22/2006	22:07:39	7732800	52.72	1095.022
8/23/2006	10:07:39	7776000	52.74	1095.025
8/23/2006	22:07:39	7819200	52.74	1095.027
8/24/2006	10:07:39	7862400	52.74	1095.029
8/24/2006	22:07:39	7905600	52.72	1095.026
8/25/2006	10:07:39	7948800	52.74	1095.023
8/25/2006	22:07:39	7992000	52.74	1095.02
8/26/2006	10:07:39	8035200	52.77	1095.015
8/26/2006	22:07:39	8078400	52.74	1095.006
8/27/2006	10:07:39	8121600	52.77	1095.011

8/27/2006	22:07:39	8164800	52.79	1095.009
8/28/2006	10:07:39	8208000	52.77	1095.008
8/28/2006	22:07:39	8251200	52.77	1095.006
8/29/2006	10:07:39	8294400	52.79	1095.003
8/29/2006	22:07:39	8337600	52.79	1094.999
8/30/2006	10:07:39	8380800	52.79	1094.999
8/30/2006	22:07:39	8424000	52.79	1094.992
8/31/2006	10:07:39	8467200	52.79	1094.999
8/31/2006	22:07:39	8510400	52.81	1094.993
9/1/2006	10:07:39	8553600	52.81	1094.989
9/1/2006	22:07:39	8596800	52.81	1094.984
9/2/2006	10:07:39	8640000	52.81	1094.98
9/2/2006	22:07:39	8683200	52.83	1094.981
9/3/2006	10:07:39	8726400	52.83	1094.979
9/3/2006	22:07:39	8769600	52.83	1094.977
9/4/2006	10:07:39	8812800	52.83	1094.974
9/4/2006	22:07:39	8856000	52.86	1094.967
9/5/2006	10:07:39	8899200	52.86	1094.964
9/5/2006	22:07:39	8942400	52.86	1094.96
9/6/2006	10:07:39	8985600	52.86	1094.958
9/6/2006	22:07:39	9028800	52.88	1094.95
9/7/2006	10:07:39	9072000	52.88	1094.952
9/7/2006	22:07:39	9115200	52.88	1094.95
9/8/2006	10:07:39	9158400	52.88	1094.944
9/8/2006	22:07:39	9201600	52.9	1094.938
9/9/2006	10:07:39	9244800	52.9	1094.934
9/9/2006	22:07:39	9288000	52.9	1094.924
9/10/2006	10:07:39	9331200	52.92	1094.953
9/10/2006	22:07:39	9374400	52.92	1094.949
9/11/2006	10:07:39	9417600	52.92	1095.001
9/11/2006	22:07:39	9460800	52.92	1095.026
9/12/2006	10:07:39	9504000	52.92	1095.04
9/12/2006	22:07:39	9547200	52.95	1095.055
9/13/2006	10:07:39	9590400	52.95	1095.068
9/13/2006	22:07:39	9633600	52.95	1095.08
9/14/2006	10:07:39	9676800	52.97	1095.095
9/14/2006	22:07:39	9720000	52.97	1095.106
9/15/2006	10:07:39	9763200	52.97	1095.118
9/15/2006	22:07:39	9806400	52.97	1095.127
9/16/2006	10:07:39	9849600	52.99	1095.141
9/16/2006	22:07:39	9892800	52.99	1095.166
9/17/2006	8:07:39	9928800	52.99	1095.204
9/17/2006	10:07:39	9936000	52.99	1095.208
9/17/2006	22:07:39	9979200	53.02	1095.231
9/18/2006	10:07:39	10022400	53.02	1095.24
9/18/2006	22:07:39	10065600	53.02	1095.267
9/19/2006	10:07:39	10108800	53.04	1095.284
9/19/2006	22:07:39	10152000	53.04	1095.309
9/20/2006	10:07:39	10195200	53.04	1095.331
9/20/2006	22:07:39	10238400	53.06	1095.351
9/21/2006	10:07:39	10281600	53.06	1095.373

9/21/2006	20:07:39	10317600	53.08	1095.407
9/21/2006	22:07:39	10324800	53.06	1095.425
9/22/2006	10:07:39	10368000	53.08	1095.469
9/22/2006	22:07:39	10411200	53.11	1095.497
9/23/2006	10:07:39	10454400	53.11	1095.516
9/23/2006	22:07:39	10497600	53.11	1095.532
9/24/2006	10:07:39	10540800	53.13	1095.555
9/24/2006	22:07:39	10584000	53.13	1095.572
9/25/2006	10:07:39	10627200	53.13	1095.589
9/25/2006	20:07:39	10663200	53.13	1095.612
9/25/2006	22:07:39	10670400	53.13	1095.609
9/26/2006	10:07:39	10713600	53.15	1095.637
9/26/2006	22:07:39	10756800	53.15	1095.654
9/27/2006	10:07:39	10800000	53.17	1095.67
9/27/2006	22:07:39	10843200	53.17	1095.685
9/28/2006	10:07:39	10886400	53.17	1095.697
9/28/2006	22:07:39	10929600	53.2	1095.715
9/29/2006	10:07:39	10972800	53.2	1095.729
9/29/2006	22:07:39	11016000	53.22	1095.74
9/30/2006	10:07:39	11059200	53.22	1095.752
9/30/2006	22:07:39	11102400	53.24	1095.761
10/1/2006	10:07:39	11145600	53.24	1095.769
10/1/2006	22:07:39	11188800	53.27	1095.776
10/2/2006	10:07:39	11232000	53.27	1095.784
10/2/2006	22:07:39	11275200	53.27	1095.791
10/3/2006	10:07:39	11318400	53.29	1095.795
10/3/2006	22:07:39	11361600	53.29	1095.799
10/4/2006	10:07:39	11404800	53.31	1095.796
10/4/2006	22:07:39	11448000	53.31	1095.792
10/5/2006	10:07:39	11491200	53.33	1095.804
10/5/2006	22:07:39	11534400	53.36	1095.807
10/6/2006	10:07:39	11577600	53.36	1095.805
10/6/2006	13:07:39	11588400	53.36	1095.813
10/6/2006	22:07:39	11620800	53.36	1095.815
10/7/2006	10:07:39	11664000	53.36	1095.819
10/7/2006	22:07:39	11707200	53.38	1095.82
10/8/2006	10:07:39	11750400	53.38	1095.816
10/8/2006	22:07:39	11793600	53.4	1095.816
10/9/2006	10:07:39	11836800	53.4	1095.814
10/9/2006	22:07:39	11880000	53.42	1095.816
10/10/2006	10:07:39	11923200	53.42	1095.819
10/10/2006	22:07:39	11966400	53.45	1095.821
10/11/2006	10:07:39	12009600	53.45	1095.827
10/11/2006	22:07:39	12052800	53.47	1095.826
10/12/2006	10:07:39	12096000	53.47	1095.817
10/12/2006	22:07:39	12139200	53.49	1095.828
10/13/2006	10:07:39	12182400	53.49	1095.824
10/13/2006	22:07:39	12225600	53.49	1095.82
10/14/2006	10:07:39	12268800	53.51	1095.814
10/14/2006	22:07:39	12312000	53.51	1095.826
10/15/2006	10:07:39	12355200	53.54	1095.829

10/15/2006	22:07:39	12398400	53.54	1095.825
10/16/2006	10:07:39	12441600	53.56	1095.836
10/16/2006	22:07:39	12484800	53.56	1095.838
10/17/2006	10:07:39	12528000	53.58	1095.824
10/17/2006	22:07:39	12571200	53.58	1095.822
10/18/2006	10:07:39	12614400	53.58	1095.819
10/18/2006	22:07:39	12657600	53.61	1095.814
10/19/2006	10:07:39	12700800	53.61	1095.82
10/19/2006	22:07:39	12744000	53.63	1095.827
10/20/2006	10:07:39	12787200	53.63	1095.835
10/20/2006	22:07:39	12830400	53.65	1095.827
10/21/2006	10:07:39	12873600	53.65	1095.823
10/21/2006	22:07:39	12916800	53.65	1095.821
10/22/2006	10:07:39	12960000	53.67	1095.815
10/22/2006	22:07:39	13003200	53.67	1095.811
10/23/2006	10:07:39	13046400	53.7	1095.819
10/23/2006	22:07:39	13089600	53.7	1095.822
10/24/2006	10:07:39	13132800	53.7	1095.826
10/24/2006	22:07:39	13176000	53.72	1095.834
10/25/2006	10:07:39	13219200	53.72	1095.83
10/25/2006	22:07:39	13262400	53.74	1095.837
10/26/2006	10:07:39	13305600	53.74	1095.839
10/26/2006	22:07:39	13348800	53.76	1095.839
10/27/2006	10:07:39	13392000	53.76	1095.839
10/27/2006	22:07:39	13435200	53.76	1095.837
10/28/2006	10:07:39	13478400	53.79	1095.84
10/28/2006	22:07:39	13521600	53.79	1095.844
10/29/2006	10:07:39	13564800	53.81	1095.844
10/29/2006	22:07:39	13608000	53.81	1095.849
10/30/2006	10:07:39	13651200	53.81	1095.853
10/30/2006	22:07:39	13694400	53.83	1095.837
10/31/2006	10:07:39	13737600	53.83	1095.826
10/31/2006	22:07:39	13780800	53.86	1095.827
11/1/2006	10:07:39	13824000	53.86	1095.822
11/1/2006	22:07:39	13867200	53.88	1095.821
11/2/2006	10:07:39	13910400	53.88	1095.813
11/2/2006	22:07:39	13953600	53.88	1095.819
11/3/2006	10:07:39	13996800	53.88	1095.825
11/3/2006	22:07:39	14040000	53.9	1095.832
11/4/2006	10:07:39	14083200	53.9	1095.825
11/4/2006	22:07:39	14126400	53.92	1095.822
11/5/2006	10:07:39	14169600	53.92	1095.826
11/5/2006	22:07:39	14212800	53.95	1095.832
11/6/2006	10:07:39	14256000	53.95	1095.83
11/6/2006	22:07:39	14299200	53.95	1095.83
11/7/2006	10:07:39	14342400	53.97	1095.833
11/7/2006	22:07:39	14385600	53.97	1095.841
11/8/2006	10:07:39	14428800	53.97	1095.843
11/8/2006	22:07:39	14472000	53.99	1095.844
11/9/2006	10:07:39	14515200	53.99	1095.835
11/9/2006	22:07:39	14558400	53.99	1095.831

11/10/2006	10:07:39	14601600	54.01	1095.823
11/10/2006	22:07:39	14644800	54.04	1095.803
11/11/2006	10:07:39	14688000	54.04	1095.807
11/11/2006	22:07:39	14731200	54.04	1095.82
11/12/2006	10:07:39	14774400	54.04	1095.826
11/12/2006	22:07:39	14817600	54.06	1095.824
11/13/2006	10:07:39	14860800	54.06	1095.82
11/13/2006	22:07:39	14904000	54.06	1095.828
11/14/2006	10:07:39	14947200	54.08	1095.835
11/14/2006	22:07:39	14990400	54.08	1095.833
11/15/2006	10:07:39	15033600	54.1	1095.823
11/15/2006	22:07:39	15076800	54.1	1095.821
11/16/2006	10:07:39	15120000	54.1	1095.823
11/16/2006	22:07:39	15163200	54.1	1095.831
11/17/2006	10:07:39	15206400	54.13	1095.824
11/17/2006	22:07:39	15249600	54.13	1095.811
11/18/2006	10:07:39	15292800	54.13	1095.805
11/18/2006	22:07:39	15336000	54.15	1095.799
11/19/2006	10:07:39	15379200	54.15	1095.799
11/19/2006	22:07:39	15422400	54.15	1095.797
11/20/2006	10:07:39	15465600	54.17	1095.793
11/20/2006	22:07:39	15508800	54.17	1095.806
11/21/2006	10:07:39	15552000	54.17	1095.812
11/21/2006	22:07:39	15595200	54.17	1095.812
11/22/2006	10:07:39	15638400	54.2	1095.802
11/22/2006	22:07:39	15681600	54.2	1095.808
11/23/2006	10:07:39	15724800	54.22	1095.809
11/23/2006	22:07:39	15768000	54.22	1095.817
11/24/2006	10:07:39	15811200	54.22	1095.807
11/24/2006	22:07:39	15854400	54.22	1095.807
11/25/2006	10:07:39	15897600	54.24	1095.805
11/25/2006	22:07:39	15940800	54.24	1095.805
11/26/2006	10:07:39	15984000	54.24	1095.807
11/26/2006	22:07:39	16027200	54.26	1095.803
11/27/2006	10:07:39	16070400	54.26	1095.799
11/27/2006	22:07:39	16113600	54.26	1095.812
11/28/2006	10:07:39	16156800	54.29	1095.814
11/28/2006	22:07:39	16200000	54.29	1095.801
11/29/2006	10:07:39	16243200	54.31	1095.796
11/29/2006	22:07:39	16286400	54.31	1095.789
11/30/2006	10:07:39	16329600	54.29	1095.787
11/30/2006	22:07:39	16372800	54.31	1095.789
12/1/2006	10:07:39	16416000	54.31	1095.787
12/1/2006	22:07:39	16459200	54.33	1095.786
12/2/2006	10:07:39	16502400	54.33	1095.765
12/2/2006	22:07:39	16545600	54.35	1095.751
12/3/2006	10:07:39	16588800	54.35	1095.734
12/3/2006	22:07:39	16632000	54.35	1095.74
12/4/2006	10:07:39	16675200	54.35	1095.738
12/4/2006	22:07:39	16718400	54.35	1095.73
12/5/2006	10:07:39	16761600	54.35	1095.736

12/5/2006	22:07:39	16804800	54.38	1095.731
12/6/2006	10:07:39	16848000	54.38	1095.714
12/6/2006	22:07:39	16891200	54.38	1095.701
12/7/2006	10:07:39	16934400	54.4	1095.687
12/7/2006	22:07:39	16977600	54.4	1095.696
12/8/2006	10:07:39	17020800	54.4	1095.704
12/8/2006	22:07:39	17064000	54.4	1095.72
12/9/2006	10:07:39	17107200	54.4	1095.729
12/9/2006	22:07:39	17150400	54.4	1095.729
12/10/2006	10:07:39	17193600	54.42	1095.735
12/10/2006	22:07:39	17236800	54.42	1095.736
12/11/2006	10:07:39	17280000	54.42	1095.736
12/11/2006	22:07:39	17323200	54.42	1095.742
12/12/2006	10:07:39	17366400	54.45	1095.738
12/12/2006	22:07:39	17409600	54.45	1095.742
12/13/2006	10:07:39	17452800	54.45	1095.738
12/13/2006	22:07:39	17496000	54.45	1095.751
12/14/2006	10:07:39	17539200	54.45	1095.751

**MW90-13 Groundwater Elevations
December 28, 2005 thru December 14, 2006**

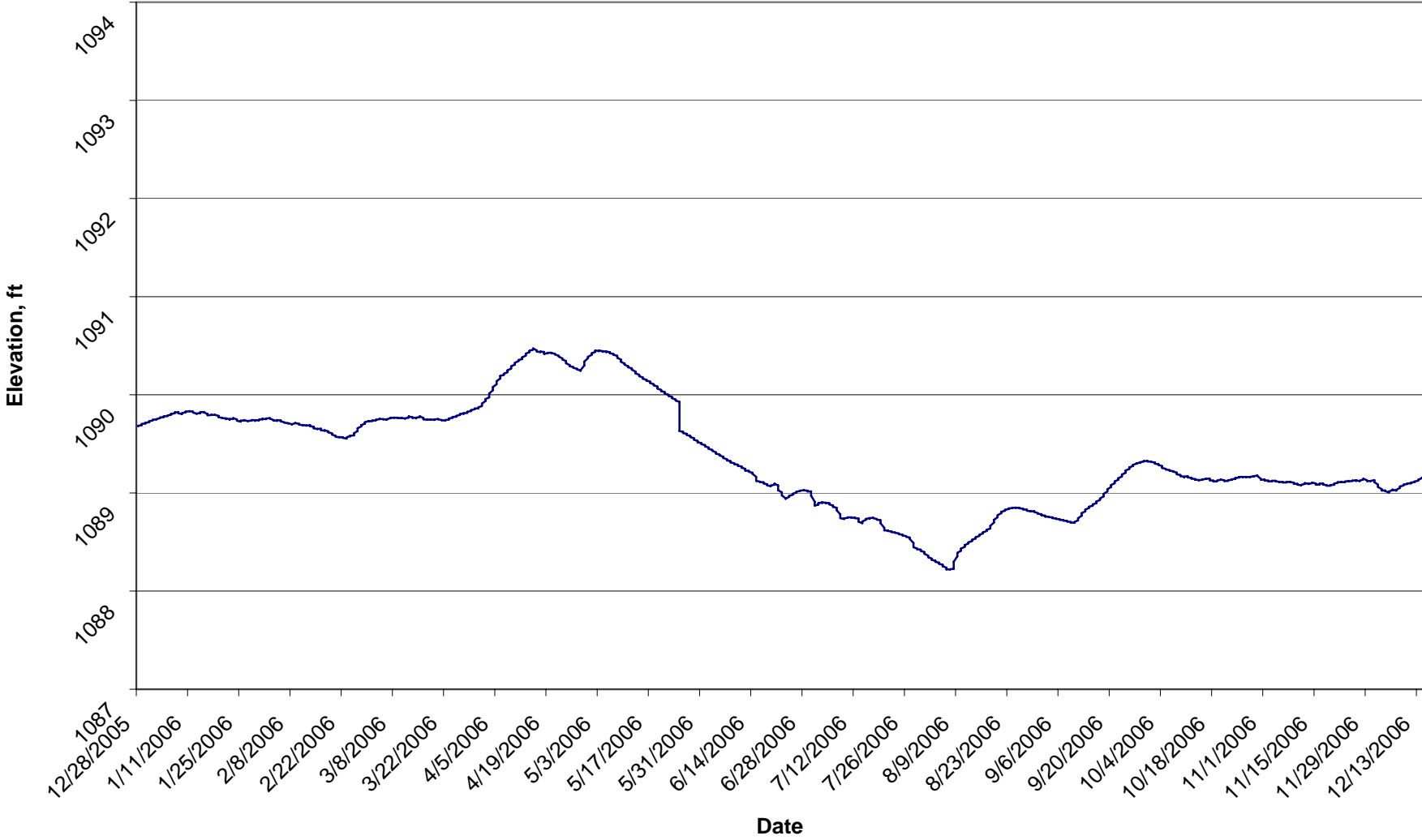

In-Situ Inc. MiniTroll Pro

Date	Time	ET (sec)	Chan[1] Temperatur Fahrenheit	Chan[2] Pressure Feet H2O
12/28/2005	11:43:43	21945600	56.02	1089.678
12/28/2005	23:43:43	21988800	56.02	1089.685
12/29/2005	11:43:43	22032000	56.02	1089.691
12/29/2005	23:43:43	22075200	55.99	1089.703
12/30/2005	11:43:43	22118400	55.99	1089.708
12/30/2005	23:43:43	22161600	55.99	1089.715
12/31/2005	11:43:43	22204800	55.99	1089.72
12/31/2005	23:43:43	22248000	55.99	1089.73
1/1/2006	11:43:43	22291200	55.99	1089.74
1/1/2006	23:43:43	22334400	55.99	1089.745
1/2/2006	11:43:43	22377600	55.99	1089.749
1/2/2006	23:43:43	22420800	55.99	1089.752
1/3/2006	11:43:43	22464000	55.97	1089.762
1/3/2006	23:43:43	22507200	55.97	1089.769
1/4/2006	10:43:43	22546800	55.97	1089.773
1/4/2006	11:43:43	22550400	55.97	1089.773
1/4/2006	23:43:43	22593600	55.97	1089.779
1/5/2006	11:43:43	22636800	55.95	1089.783
1/5/2006	23:43:43	22680000	55.95	1089.788
1/6/2006	11:43:43	22723200	55.95	1089.798
1/6/2006	23:43:43	22766400	55.95	1089.805
1/7/2006	11:43:43	22809600	55.95	1089.811
1/7/2006	23:43:43	22852800	55.95	1089.82
1/8/2006	11:43:43	22896000	55.95	1089.823
1/8/2006	23:43:43	22939200	55.95	1089.811
1/9/2006	11:43:43	22982400	55.95	1089.805
1/9/2006	23:43:43	23025600	55.92	1089.813
1/10/2006	11:43:43	23068800	55.92	1089.822
1/10/2006	23:43:43	23112000	55.92	1089.828
1/11/2006	11:43:43	23155200	55.92	1089.832
1/11/2006	23:43:43	23198400	55.9	1089.834
1/12/2006	11:43:43	23241600	55.9	1089.829
1/12/2006	23:43:43	23284800	55.9	1089.819
1/13/2006	11:43:43	23328000	55.88	1089.807
1/13/2006	23:43:43	23371200	55.88	1089.809
1/14/2006	11:43:43	23414400	55.88	1089.814
1/14/2006	23:43:43	23457600	55.88	1089.824
1/15/2006	11:43:43	23500800	55.88	1089.825
1/15/2006	23:43:43	23544000	55.86	1089.821
1/16/2006	11:43:43	23587200	55.86	1089.805
1/16/2006	23:43:43	23630400	55.86	1089.792
1/17/2006	11:43:43	23673600	55.86	1089.794
1/17/2006	23:43:43	23716800	55.86	1089.795
1/18/2006	11:43:43	23760000	55.86	1089.795

1/18/2006	23:43:43	23803200	55.83	1089.796
1/19/2006	11:43:43	23846400	55.83	1089.785
1/19/2006	23:43:43	23889600	55.83	1089.772
1/20/2006	11:43:43	23932800	55.81	1089.765
1/20/2006	23:43:43	23976000	55.81	1089.762
1/21/2006	11:43:43	24019200	55.81	1089.76
1/21/2006	23:43:43	24062400	55.81	1089.76
1/22/2006	11:43:43	24105600	55.81	1089.752
1/22/2006	23:43:43	24148800	55.79	1089.752
1/23/2006	11:43:43	24192000	55.79	1089.757
1/23/2006	23:43:43	24235200	55.79	1089.762
1/24/2006	11:43:43	24278400	55.76	1089.749
1/24/2006	23:43:43	24321600	55.76	1089.736
1/25/2006	11:43:43	24364800	55.76	1089.727
1/25/2006	23:43:43	24408000	55.74	1089.736
1/26/2006	11:43:43	24451200	55.74	1089.739
1/26/2006	23:43:43	24494400	55.74	1089.743
1/27/2006	11:43:43	24537600	55.74	1089.732
1/27/2006	23:43:43	24580800	55.72	1089.733
1/28/2006	11:43:43	24624000	55.72	1089.738
1/28/2006	23:43:43	24667200	55.72	1089.743
1/29/2006	11:43:43	24710400	55.7	1089.741
1/29/2006	23:43:43	24753600	55.7	1089.741
1/30/2006	11:43:43	24796800	55.7	1089.74
1/30/2006	23:43:43	24840000	55.67	1089.745
1/31/2006	11:43:43	24883200	55.67	1089.755
1/31/2006	23:43:43	24926400	55.67	1089.755
2/1/2006	11:43:43	24969600	55.65	1089.752
2/1/2006	23:43:43	25012800	55.65	1089.758
2/2/2006	11:43:43	25056000	55.65	1089.762
2/2/2006	23:43:43	25099200	55.63	1089.759
2/3/2006	11:43:43	25142400	55.63	1089.743
2/3/2006	23:43:43	25185600	55.63	1089.74
2/4/2006	11:43:43	25228800	55.6	1089.735
2/4/2006	23:43:43	25272000	55.6	1089.742
2/5/2006	11:43:43	25315200	55.6	1089.739
2/5/2006	23:43:43	25358400	55.58	1089.729
2/6/2006	11:43:43	25401600	55.58	1089.719
2/6/2006	23:43:43	25444800	55.56	1089.717
2/7/2006	11:43:43	25488000	55.58	1089.709
2/7/2006	23:43:43	25531200	55.54	1089.711
2/8/2006	11:43:43	25574400	55.54	1089.7
2/8/2006	23:43:43	25617600	55.54	1089.699
2/9/2006	11:43:43	25660800	55.54	1089.712
2/9/2006	23:43:43	25704000	55.51	1089.711
2/10/2006	11:43:43	25747200	55.51	1089.704
2/10/2006	23:43:43	25790400	55.51	1089.697
2/11/2006	11:43:43	25833600	55.49	1089.691
2/11/2006	23:43:43	25876800	55.49	1089.692
2/12/2006	11:43:43	25920000	55.49	1089.687
2/12/2006	23:43:43	25963200	55.47	1089.686

2/13/2006	11:43:43	26006400	55.47	1089.691
2/13/2006	23:43:43	26049600	55.47	1089.681
2/14/2006	11:43:43	26092800	55.44	1089.674
2/14/2006	23:43:43	26136000	55.44	1089.659
2/15/2006	11:43:43	26179200	55.44	1089.652
2/15/2006	23:43:43	26222400	55.42	1089.653
2/16/2006	11:43:43	26265600	55.42	1089.654
2/16/2006	23:43:43	26308800	55.42	1089.639
2/17/2006	11:43:43	26352000	55.4	1089.634
2/17/2006	23:43:43	26395200	55.4	1089.638
2/18/2006	11:43:43	26438400	55.4	1089.628
2/18/2006	23:43:43	26481600	55.38	1089.619
2/19/2006	11:43:43	26524800	55.38	1089.606
2/19/2006	23:43:43	26568000	55.38	1089.594
2/20/2006	11:43:43	26611200	55.35	1089.581
2/20/2006	21:43:43	26647200	55.35	1089.572
2/20/2006	23:43:43	26654400	55.35	1089.572
2/21/2006	11:43:43	26697600	55.33	1089.568
2/21/2006	23:43:43	26740800	55.33	1089.569
2/22/2006	11:43:43	26784000	55.33	1089.566
2/22/2006	23:43:43	26827200	55.33	1089.561
2/23/2006	11:43:43	26870400	55.31	1089.554
2/23/2006	23:43:43	26913600	55.31	1089.564
2/24/2006	11:43:43	26956800	55.31	1089.583
2/24/2006	23:43:43	27000000	55.31	1089.583
2/25/2006	11:43:43	27043200	55.28	1089.587
2/25/2006	23:43:43	27086400	55.28	1089.608
2/26/2006	11:43:43	27129600	55.28	1089.632
2/26/2006	23:43:43	27172800	55.26	1089.659
2/27/2006	11:43:43	27216000	55.26	1089.678
2/27/2006	23:43:43	27259200	55.26	1089.691
2/28/2006	11:43:43	27302400	55.24	1089.705
2/28/2006	23:43:43	27345600	55.22	1089.72
3/1/2006	11:43:43	27388800	55.24	1089.732
3/1/2006	23:43:43	27432000	55.24	1089.73
3/2/2006	11:43:43	27475200	55.22	1089.733
3/2/2006	23:43:43	27518400	55.22	1089.737
3/3/2006	11:43:43	27561600	55.19	1089.74
3/3/2006	23:43:43	27604800	55.19	1089.745
3/4/2006	11:43:43	27648000	55.19	1089.752
3/4/2006	23:43:43	27691200	55.19	1089.755
3/5/2006	11:43:43	27734400	55.17	1089.752
3/5/2006	23:43:43	27777600	55.17	1089.751
3/6/2006	11:43:43	27820800	55.17	1089.747
3/6/2006	23:43:43	27864000	55.15	1089.751
3/7/2006	11:43:43	27907200	55.15	1089.763
3/7/2006	23:43:43	27950400	55.13	1089.764
3/8/2006	11:43:43	27993600	55.13	1089.768
3/8/2006	23:43:43	28036800	55.13	1089.766
3/9/2006	11:43:43	28080000	55.1	1089.766
3/9/2006	23:43:43	28123200	55.1	1089.765

3/10/2006	11:43:43	28166400	55.1	1089.761
3/10/2006	23:43:43	28209600	55.1	1089.765
3/11/2006	11:43:43	28252800	55.08	1089.758
3/11/2006	23:43:43	28296000	55.08	1089.76
3/12/2006	11:43:43	28339200	55.08	1089.768
3/12/2006	13:43:43	28346400	55.08	1089.773
3/12/2006	23:43:43	28382400	55.06	1089.78
3/13/2006	11:43:43	28425600	55.06	1089.77
3/13/2006	23:43:43	28468800	55.06	1089.765
3/14/2006	11:43:43	28512000	55.03	1089.767
3/14/2006	23:43:43	28555200	55.03	1089.767
3/15/2006	11:43:43	28598400	55.03	1089.774
3/15/2006	23:43:43	28641600	55.01	1089.781
3/16/2006	11:43:43	28684800	55.01	1089.764
3/16/2006	23:43:43	28728000	55.01	1089.75
3/17/2006	11:43:43	28771200	54.99	1089.745
3/17/2006	23:43:43	28814400	54.99	1089.749
3/18/2006	11:43:43	28857600	54.99	1089.745
3/18/2006	23:43:43	28900800	54.94	1089.749
3/19/2006	11:43:43	28944000	54.97	1089.744
3/19/2006	23:43:43	28987200	54.97	1089.749
3/20/2006	11:43:43	29030400	54.94	1089.753
3/20/2006	23:43:43	29073600	54.94	1089.751
3/21/2006	11:43:43	29116800	54.94	1089.742
3/21/2006	23:43:43	29160000	54.94	1089.741
3/22/2006	11:43:43	29203200	54.92	1089.738
3/22/2006	23:43:43	29246400	54.9	1089.743
3/23/2006	11:43:43	29289600	54.87	1089.748
3/23/2006	23:43:43	29332800	54.87	1089.758
3/24/2006	11:43:43	29376000	54.9	1089.766
3/24/2006	23:43:43	29419200	54.87	1089.775
3/25/2006	11:43:43	29462400	54.87	1089.777
3/25/2006	23:43:43	29505600	54.85	1089.785
3/26/2006	11:43:43	29548800	54.85	1089.795
3/26/2006	23:43:43	29592000	54.83	1089.804
3/27/2006	11:43:43	29635200	54.83	1089.811
3/27/2006	23:43:43	29678400	54.83	1089.812
3/28/2006	11:43:43	29721600	54.83	1089.817
3/28/2006	23:43:43	29764800	54.83	1089.827
3/29/2006	11:43:43	29808000	54.83	1089.834
3/29/2006	23:43:43	29851200	54.81	1089.843
3/30/2006	11:43:43	29894400	54.81	1089.853
3/30/2006	23:43:43	29937600	54.78	1089.86
3/31/2006	11:43:43	29980800	54.78	1089.862
3/31/2006	23:43:43	30024000	54.78	1089.872
4/1/2006	11:43:43	30067200	54.78	1089.885
4/1/2006	23:43:43	30110400	54.76	1089.91
4/2/2006	11:43:43	30153600	54.76	1089.937
4/2/2006	23:43:43	30196800	54.78	1089.957
4/3/2006	8:43:43	30229200	54.78	1089.974
4/3/2006	11:43:43	30240000	54.78	1089.983

4/3/2006	23:43:43	30283200	54.76	1090.013
4/4/2006	11:43:43	30326400	54.74	1090.045
4/4/2006	23:43:43	30369600	54.74	1090.079
4/5/2006	11:43:43	30412800	54.76	1090.107
4/5/2006	23:43:43	30456000	54.74	1090.139
4/6/2006	11:43:43	30499200	54.71	1090.165
4/6/2006	15:43:43	30513600	54.74	1090.175
4/6/2006	23:43:43	30542400	54.74	1090.192
4/7/2006	11:43:43	30585600	54.71	1090.204
4/7/2006	23:43:43	30628800	54.71	1090.214
4/8/2006	11:43:43	30672000	54.71	1090.23
4/8/2006	23:43:43	30715200	54.71	1090.249
4/9/2006	11:43:43	30758400	54.69	1090.268
4/9/2006	23:43:43	30801600	54.69	1090.29
4/10/2006	11:43:43	30844800	54.67	1090.308
4/10/2006	23:43:43	30888000	54.67	1090.325
4/11/2006	11:43:43	30931200	54.67	1090.345
4/11/2006	23:43:43	30974400	54.65	1090.354
4/12/2006	11:43:43	31017600	54.65	1090.364
4/12/2006	19:43:43	31046400	54.62	1090.376
4/12/2006	23:43:43	31060800	54.6	1090.381
4/13/2006	11:43:43	31104000	54.65	1090.399
4/13/2006	23:43:43	31147200	54.65	1090.419
4/14/2006	11:43:43	31190400	54.65	1090.435
4/14/2006	23:43:43	31233600	54.65	1090.448
4/15/2006	11:43:43	31276800	54.62	1090.46
4/15/2006	23:43:43	31320000	54.62	1090.472
4/16/2006	11:43:43	31363200	54.62	1090.453
4/16/2006	23:43:43	31406400	54.53	1090.441
4/17/2006	11:43:43	31449600	54.55	1090.435
4/17/2006	23:43:43	31492800	54.53	1090.441
4/18/2006	11:43:43	31536000	54.51	1090.436
4/18/2006	23:43:43	31579200	54.55	1090.417
4/19/2006	11:43:43	31622400	54.55	1090.424
4/19/2006	23:43:43	31665600	54.58	1090.427
4/20/2006	11:43:43	31708800	54.55	1090.429
4/20/2006	23:43:43	31752000	54.53	1090.427
4/21/2006	11:43:43	31795200	54.49	1090.417
4/21/2006	23:43:43	31838400	54.49	1090.412
4/22/2006	11:43:43	31881600	54.49	1090.397
4/22/2006	23:43:43	31924800	54.49	1090.389
4/23/2006	11:43:43	31968000	54.46	1090.371
4/23/2006	23:43:43	32011200	54.49	1090.36
4/24/2006	11:43:43	32054400	54.46	1090.344
4/24/2006	23:43:43	32097600	54.44	1090.322
4/25/2006	11:43:43	32140800	54.44	1090.303
4/25/2006	23:43:43	32184000	54.44	1090.292
4/26/2006	11:43:43	32227200	54.44	1090.282
4/26/2006	23:43:43	32270400	54.44	1090.275
4/27/2006	11:43:43	32313600	54.42	1090.265
4/27/2006	23:43:43	32356800	54.42	1090.26

4/28/2006	11:43:43	32400000	54.42	1090.245
4/28/2006	23:43:43	32443200	54.42	1090.253
4/29/2006	11:43:43	32486400	54.42	1090.299
4/29/2006	23:43:43	32529600	54.39	1090.339
4/30/2006	11:43:43	32572800	54.42	1090.373
4/30/2006	23:43:43	32616000	54.42	1090.388
5/1/2006	11:43:43	32659200	54.39	1090.406
5/1/2006	23:43:43	32702400	54.37	1090.422
5/2/2006	11:43:43	32745600	54.37	1090.437
5/2/2006	23:43:43	32788800	54.35	1090.452
5/3/2006	11:43:43	32832000	54.35	1090.445
5/3/2006	23:43:43	32875200	54.35	1090.451
5/4/2006	11:43:43	32918400	54.33	1090.444
5/4/2006	23:43:43	32961600	54.35	1090.445
5/5/2006	11:43:43	33004800	54.3	1090.441
5/5/2006	23:43:43	33048000	54.3	1090.441
5/6/2006	11:43:43	33091200	54.3	1090.434
5/6/2006	23:43:43	33134400	54.33	1090.424
5/7/2006	11:43:43	33177600	54.28	1090.414
5/7/2006	23:43:43	33220800	54.3	1090.407
5/8/2006	11:43:43	33264000	54.28	1090.397
5/8/2006	23:43:43	33307200	54.26	1090.377
5/9/2006	11:43:43	33350400	54.28	1090.359
5/9/2006	23:43:43	33393600	54.26	1090.337
5/10/2006	11:43:43	33436800	54.23	1090.317
5/10/2006	23:43:43	33480000	54.26	1090.307
5/11/2006	11:43:43	33523200	54.23	1090.29
5/11/2006	23:43:43	33566400	54.26	1090.281
5/12/2006	11:43:43	33609600	54.19	1090.269
5/12/2006	23:43:43	33652800	54.21	1090.255
5/13/2006	11:43:43	33696000	54.19	1090.237
5/13/2006	23:43:43	33739200	54.23	1090.219
5/14/2006	11:43:43	33782400	54.23	1090.204
5/14/2006	23:43:43	33825600	54.21	1090.189
5/15/2006	11:43:43	33868800	54.19	1090.176
5/15/2006	12:43:43	33872400	54.19	1090.174
5/15/2006	23:43:43	33912000	54.19	1090.164
5/16/2006	11:43:43	33955200	54.21	1090.152
5/16/2006	23:43:43	33998400	54.17	1090.144
5/17/2006	11:43:43	34041600	54.14	1090.134
5/17/2006	23:43:43	34084800	54.19	1090.12
5/18/2006	11:43:43	34128000	54.17	1090.107
5/18/2006	23:43:43	34171200	54.17	1090.097
5/19/2006	11:43:43	34214400	54.17	1090.084
5/19/2006	23:43:43	34257600	54.12	1090.064
5/20/2006	11:43:43	34300800	54.14	1090.049
5/20/2006	23:43:43	34344000	54.19	1090.038
5/21/2006	11:43:43	34387200	54.14	1090.027
5/21/2006	23:43:43	34430400	54.14	1090.012
5/22/2006	11:43:43	34473600	54.14	1090
5/22/2006	23:43:43	34516800	54.14	1089.99

5/23/2006	11:43:43	34560000	54.1	1089.978
5/23/2006	15:43:43	34574400	54.12	1089.971
5/23/2006	23:43:43	34603200	54.12	1089.966
5/24/2006	11:43:43	34646400	54.14	1089.951
5/24/2006	23:43:43	34689600	54.07	1089.941
5/25/2006	11:43:43	34732800	54.1	1089.929
5/25/2006	13:14:37	0	54.17	1089.63
5/26/2006	1:14:37	43200	54.14	1089.622
5/26/2006	13:14:37	86400	54.14	1089.61
5/27/2006	1:14:37	129600	54.12	1089.602
5/27/2006	13:14:37	172800	54.12	1089.592
5/28/2006	1:14:37	216000	54.12	1089.58
5/28/2006	13:14:37	259200	54.1	1089.569
5/29/2006	1:14:37	302400	54.12	1089.557
5/29/2006	13:14:37	345600	54.12	1089.543
5/30/2006	1:14:37	388800	54.1	1089.53
5/30/2006	13:14:37	432000	54.12	1089.516
5/31/2006	1:14:37	475200	54.07	1089.508
5/31/2006	13:14:37	518400	54.07	1089.497
6/1/2006	1:14:37	561600	54.1	1089.488
6/1/2006	13:14:37	604800	54.07	1089.475
6/2/2006	1:14:37	648000	54.1	1089.463
6/2/2006	13:14:37	691200	54.07	1089.449
6/3/2006	1:14:37	734400	54.07	1089.439
6/3/2006	11:14:37	770400	54.05	1089.429
6/3/2006	13:14:37	777600	54.1	1089.429
6/4/2006	1:14:37	820800	54.05	1089.414
6/4/2006	13:14:37	864000	54.07	1089.402
6/5/2006	1:14:37	907200	54.1	1089.39
6/5/2006	13:14:37	950400	54.07	1089.382
6/6/2006	1:14:37	993600	54.1	1089.369
6/6/2006	13:14:37	1036800	54.05	1089.355
6/7/2006	1:14:37	1080000	54.05	1089.344
6/7/2006	13:14:37	1123200	54.05	1089.332
6/8/2006	1:14:37	1166400	54.07	1089.323
6/8/2006	13:14:37	1209600	54.05	1089.312
6/9/2006	1:14:37	1252800	54.05	1089.302
6/9/2006	13:14:37	1296000	54.07	1089.295
6/10/2006	1:14:37	1339200	54.03	1089.288
6/10/2006	13:14:37	1382400	54.03	1089.277
6/11/2006	1:14:37	1425600	54.03	1089.27
6/11/2006	13:14:37	1468800	54.03	1089.258
6/12/2006	1:14:37	1512000	54.03	1089.246
6/12/2006	13:14:37	1555200	53.98	1089.235
6/12/2006	19:14:37	1576800	54.01	1089.228
6/13/2006	1:14:37	1598400	54.01	1089.225
6/13/2006	13:14:37	1641600	54.01	1089.215
6/14/2006	1:14:37	1684800	54.03	1089.206
6/14/2006	13:14:37	1728000	54.01	1089.196
6/15/2006	1:14:37	1771200	53.98	1089.164
6/15/2006	13:14:37	1814400	54.03	1089.123

6/16/2006	1:14:37	1857600	54.01	1089.115
6/16/2006	13:14:37	1900800	54.03	1089.112
6/17/2006	1:14:37	1944000	54.03	1089.108
6/17/2006	13:14:37	1987200	53.98	1089.097
6/18/2006	1:14:37	2030400	54.01	1089.088
6/18/2006	13:14:37	2073600	54.01	1089.077
6/19/2006	1:14:37	2116800	54.03	1089.07
6/19/2006	13:14:37	2160000	54.03	1089.075
6/20/2006	1:14:37	2203200	54.03	1089.085
6/20/2006	13:14:37	2246400	54.03	1089.095
6/21/2006	1:14:37	2289600	54.03	1089.076
6/21/2006	13:14:37	2332800	54.03	1089.038
6/21/2006	16:14:37	2343600	54.03	1089.028
6/22/2006	1:14:37	2376000	54.05	1089.007
6/22/2006	13:14:37	2419200	54.07	1088.975
6/23/2006	1:14:37	2462400	54.03	1088.947
6/23/2006	13:14:37	2505600	54.07	1088.94
6/24/2006	1:14:37	2548800	54.07	1088.96
6/24/2006	13:14:37	2592000	54.03	1088.97
6/25/2006	1:14:37	2635200	54.05	1088.982
6/25/2006	13:14:37	2678400	54.01	1088.992
6/26/2006	1:14:37	2721600	54.05	1089.004
6/26/2006	13:14:37	2764800	54.05	1089.012
6/27/2006	1:14:37	2808000	54.05	1089.021
6/27/2006	13:14:37	2851200	53.98	1089.023
6/28/2006	1:14:37	2894400	54.05	1089.027
6/28/2006	13:14:37	2937600	54.01	1089.026
6/29/2006	1:14:37	2980800	54.03	1089.024
6/29/2006	13:14:37	3024000	54.01	1089.016
6/30/2006	1:14:37	3067200	54.05	1089.016
6/30/2006	13:14:37	3110400	54.03	1088.974
7/1/2006	1:14:37	3153600	54.05	1088.91
7/1/2006	13:14:37	3196800	54.07	1088.872
7/2/2006	1:14:37	3240000	54.05	1088.881
7/2/2006	13:14:37	3283200	54.05	1088.895
7/3/2006	1:14:37	3326400	54.03	1088.903
7/3/2006	13:14:37	3369600	54.07	1088.903
7/4/2006	1:14:37	3412800	54.05	1088.901
7/4/2006	13:14:37	3456000	54.05	1088.898
7/5/2006	1:14:37	3499200	54.05	1088.895
7/5/2006	13:14:37	3542400	54.05	1088.883
7/6/2006	1:14:37	3585600	54.05	1088.871
7/6/2006	13:14:37	3628800	54.05	1088.859
7/7/2006	1:14:37	3672000	54.05	1088.849
7/7/2006	13:14:37	3715200	54.07	1088.827
7/7/2006	14:14:37	3718800	54.07	1088.824
7/8/2006	1:14:37	3758400	54.07	1088.782
7/8/2006	13:14:37	3801600	54.1	1088.744
7/9/2006	1:14:37	3844800	54.1	1088.734
7/9/2006	13:14:37	3888000	54.07	1088.741
7/10/2006	1:14:37	3931200	54.1	1088.748

7/10/2006	13:14:37	3974400	54.1	1088.751
7/11/2006	1:14:37	4017600	54.1	1088.751
7/11/2006	13:14:37	4060800	54.1	1088.749
7/12/2006	1:14:37	4104000	54.12	1088.748
7/12/2006	13:14:37	4147200	54.12	1088.743
7/13/2006	1:14:37	4190400	54.1	1088.739
7/13/2006	13:14:37	4233600	54.1	1088.707
7/14/2006	1:14:37	4276800	54.12	1088.692
7/14/2006	13:14:37	4320000	54.14	1088.709
7/15/2006	1:14:37	4363200	54.14	1088.727
7/15/2006	13:14:37	4406400	54.14	1088.736
7/16/2006	1:14:37	4449600	54.14	1088.744
7/16/2006	13:14:37	4492800	54.14	1088.744
7/17/2006	1:14:37	4536000	54.12	1088.748
7/17/2006	13:14:37	4579200	54.12	1088.744
7/18/2006	1:14:37	4622400	54.14	1088.734
7/18/2006	13:14:37	4665600	54.17	1088.727
7/19/2006	1:14:37	4708800	54.17	1088.722
7/19/2006	13:14:37	4752000	54.17	1088.692
7/20/2006	1:14:37	4795200	54.19	1088.644
7/20/2006	8:14:37	4820400	54.17	1088.623
7/20/2006	13:14:37	4838400	54.17	1088.619
7/21/2006	1:14:37	4881600	54.19	1088.617
7/21/2006	13:14:37	4924800	54.19	1088.612
7/22/2006	1:14:37	4968000	54.19	1088.607
7/22/2006	13:14:37	5011200	54.21	1088.602
7/23/2006	1:14:37	5054400	54.19	1088.597
7/23/2006	13:14:37	5097600	54.21	1088.594
7/24/2006	1:14:37	5140800	54.21	1088.587
7/24/2006	13:14:37	5184000	54.21	1088.58
7/25/2006	1:14:37	5227200	54.21	1088.575
7/25/2006	13:14:37	5270400	54.23	1088.568
7/26/2006	1:14:37	5313600	54.23	1088.56
7/26/2006	13:14:37	5356800	54.26	1088.553
7/27/2006	1:14:37	5400000	54.23	1088.545
7/27/2006	13:14:37	5443200	54.23	1088.53
7/28/2006	1:14:37	5486400	54.26	1088.489
7/28/2006	13:14:37	5529600	54.23	1088.447
7/29/2006	1:14:37	5572800	54.28	1088.433
7/29/2006	13:14:37	5616000	54.28	1088.428
7/30/2006	0:14:37	5655600	54.26	1088.422
7/30/2006	1:14:37	5659200	54.28	1088.422
7/30/2006	13:14:37	5702400	54.28	1088.41
7/31/2006	1:14:37	5745600	54.26	1088.397
7/31/2006	13:14:37	5788800	54.28	1088.38
8/1/2006	1:14:37	5832000	54.28	1088.361
8/1/2006	13:14:37	5875200	54.3	1088.346
8/2/2006	1:14:37	5918400	54.28	1088.331
8/2/2006	13:14:37	5961600	54.33	1088.319
8/3/2006	1:14:37	6004800	54.3	1088.309
8/3/2006	13:14:37	6048000	54.33	1088.298

8/4/2006	1:14:37	6091200	54.3	1088.29
8/4/2006	13:14:37	6134400	54.33	1088.28
8/5/2006	1:14:37	6177600	54.33	1088.268
8/5/2006	13:14:37	6220800	54.35	1088.253
8/6/2006	1:14:37	6264000	54.35	1088.238
8/6/2006	13:14:37	6307200	54.35	1088.226
8/6/2006	20:14:37	6332400	54.33	1088.221
8/7/2006	1:14:37	6350400	54.33	1088.221
8/7/2006	13:14:37	6393600	54.39	1088.222
8/8/2006	1:14:37	6436800	54.37	1088.227
8/8/2006	13:14:37	6480000	54.35	1088.298
8/9/2006	1:14:37	6523200	54.37	1088.355
8/9/2006	13:14:37	6566400	54.37	1088.389
8/10/2006	1:14:37	6609600	54.37	1088.412
8/10/2006	6:14:37	6627600	54.39	1088.424
8/10/2006	13:14:37	6652800	54.37	1088.433
8/11/2006	1:14:37	6696000	54.39	1088.451
8/11/2006	13:14:37	6739200	54.42	1088.468
8/12/2006	1:14:37	6782400	54.39	1088.485
8/12/2006	13:14:37	6825600	54.42	1088.496
8/13/2006	1:14:37	6868800	54.42	1088.511
8/13/2006	13:14:37	6912000	54.42	1088.523
8/14/2006	1:14:37	6955200	54.44	1088.536
8/14/2006	13:14:37	6998400	54.44	1088.548
8/15/2006	1:14:37	7041600	54.44	1088.562
8/15/2006	13:14:37	7084800	54.46	1088.573
8/16/2006	1:14:37	7128000	54.46	1088.587
8/16/2006	13:14:37	7171200	54.46	1088.598
8/17/2006	1:14:37	7214400	54.49	1088.612
8/17/2006	13:14:37	7257600	54.49	1088.622
8/17/2006	16:14:37	7268400	54.49	1088.625
8/18/2006	1:14:37	7300800	54.49	1088.637
8/18/2006	13:14:37	7344000	54.51	1088.665
8/19/2006	1:14:37	7387200	54.51	1088.699
8/19/2006	13:14:37	7430400	54.53	1088.726
8/20/2006	1:14:37	7473600	54.53	1088.753
8/20/2006	13:14:37	7516800	54.53	1088.774
8/21/2006	1:14:37	7560000	54.55	1088.794
8/21/2006	13:14:37	7603200	54.55	1088.808
8/22/2006	1:14:37	7646400	54.58	1088.819
8/22/2006	9:14:37	7675200	54.58	1088.826
8/22/2006	13:14:37	7689600	54.58	1088.828
8/23/2006	1:14:37	7732800	54.58	1088.836
8/23/2006	13:14:37	7776000	54.6	1088.843
8/24/2006	1:14:37	7819200	54.6	1088.845
8/24/2006	13:14:37	7862400	54.6	1088.848
8/25/2006	1:14:37	7905600	54.62	1088.851
8/25/2006	13:14:37	7948800	54.62	1088.849
8/26/2006	1:14:37	7992000	54.62	1088.848
8/26/2006	13:14:37	8035200	54.65	1088.844
8/27/2006	1:14:37	8078400	54.65	1088.839

8/27/2006	13:14:37	8121600	54.67	1088.832
8/28/2006	1:14:37	8164800	54.67	1088.829
8/28/2006	13:14:37	8208000	54.67	1088.819
8/29/2006	1:14:37	8251200	54.67	1088.814
8/29/2006	13:14:37	8294400	54.69	1088.814
8/30/2006	1:14:37	8337600	54.69	1088.814
8/30/2006	13:14:37	8380800	54.71	1088.808
8/31/2006	1:14:37	8424000	54.71	1088.793
8/31/2006	13:14:37	8467200	54.74	1088.788
9/1/2006	1:14:37	8510400	54.74	1088.783
9/1/2006	13:14:37	8553600	54.74	1088.774
9/2/2006	1:14:37	8596800	54.76	1088.768
9/2/2006	13:14:37	8640000	54.76	1088.759
9/3/2006	1:14:37	8683200	54.78	1088.756
9/3/2006	13:14:37	8726400	54.78	1088.754
9/4/2006	1:14:37	8769600	54.78	1088.751
9/4/2006	13:14:37	8812800	54.81	1088.744
9/5/2006	1:14:37	8856000	54.81	1088.74
9/5/2006	13:14:37	8899200	54.83	1088.735
9/6/2006	1:14:37	8942400	54.83	1088.732
9/6/2006	13:14:37	8985600	54.85	1088.726
9/7/2006	1:14:37	9028800	54.85	1088.725
9/7/2006	13:14:37	9072000	54.87	1088.718
9/8/2006	1:14:37	9115200	54.87	1088.714
9/8/2006	13:14:37	9158400	54.87	1088.709
9/9/2006	1:14:37	9201600	54.9	1088.704
9/9/2006	13:14:37	9244800	54.9	1088.699
9/10/2006	1:14:37	9288000	54.92	1088.696
9/10/2006	13:14:37	9331200	54.92	1088.704
9/11/2006	1:14:37	9374400	54.92	1088.721
9/11/2006	13:14:37	9417600	54.94	1088.742
9/12/2006	1:14:37	9460800	54.97	1088.769
9/12/2006	13:14:37	9504000	54.99	1088.793
9/13/2006	1:14:37	9547200	54.99	1088.813
9/13/2006	13:14:37	9590400	54.99	1088.831
9/14/2006	1:14:37	9633600	55.01	1088.848
9/14/2006	13:14:37	9676800	55.01	1088.86
9/15/2006	1:14:37	9720000	55.01	1088.87
9/15/2006	13:14:37	9763200	55.03	1088.883
9/16/2006	1:14:37	9806400	55.03	1088.896
9/16/2006	13:14:37	9849600	55.03	1088.912
9/17/2006	1:14:37	9892800	55.06	1088.928
9/17/2006	13:14:37	9936000	55.06	1088.943
9/18/2006	1:14:37	9979200	55.06	1088.965
9/18/2006	13:14:37	10022400	55.06	1088.99
9/19/2006	1:14:37	10065600	55.06	1089.016
9/19/2006	7:14:37	10087200	55.08	1089.027
9/19/2006	13:14:37	10108800	55.08	1089.037
9/20/2006	1:14:37	10152000	55.08	1089.061
9/20/2006	13:14:37	10195200	55.1	1089.081
9/21/2006	1:14:37	10238400	55.13	1089.099

9/21/2006	13:14:37	10281600	55.13	1089.118
9/22/2006	1:14:37	10324800	55.15	1089.134
9/22/2006	13:14:37	10368000	55.17	1089.149
9/23/2006	1:14:37	10411200	55.19	1089.168
9/23/2006	13:14:37	10454400	55.22	1089.188
9/24/2006	1:14:37	10497600	55.22	1089.206
9/24/2006	13:14:37	10540800	55.22	1089.225
9/24/2006	15:14:37	10548000	55.22	1089.228
9/25/2006	1:14:37	10584000	55.24	1089.245
9/25/2006	13:14:37	10627200	55.24	1089.26
9/26/2006	1:14:37	10670400	55.26	1089.275
9/26/2006	13:14:37	10713600	55.26	1089.287
9/27/2006	1:14:37	10756800	55.28	1089.298
9/27/2006	13:14:37	10800000	55.28	1089.303
9/28/2006	1:14:37	10843200	55.31	1089.308
9/28/2006	13:14:37	10886400	55.31	1089.313
9/29/2006	1:14:37	10929600	55.31	1089.321
9/29/2006	13:14:37	10972800	55.33	1089.325
9/30/2006	1:14:37	11016000	55.35	1089.326
9/30/2006	13:14:37	11059200	55.35	1089.321
10/1/2006	1:14:37	11102400	55.38	1089.319
10/1/2006	13:14:37	11145600	55.38	1089.316
10/2/2006	1:14:37	11188800	55.4	1089.311
10/2/2006	13:14:37	11232000	55.4	1089.299
10/3/2006	1:14:37	11275200	55.4	1089.292
10/3/2006	13:14:37	11318400	55.42	1089.285
10/4/2006	1:14:37	11361600	55.44	1089.273
10/4/2006	13:14:37	11404800	55.44	1089.255
10/5/2006	1:14:37	11448000	55.44	1089.246
10/5/2006	13:14:37	11491200	55.47	1089.239
10/6/2006	1:14:37	11534400	55.47	1089.233
10/6/2006	13:14:37	11577600	55.49	1089.227
10/7/2006	1:14:37	11620800	55.49	1089.222
10/7/2006	13:14:37	11664000	55.51	1089.217
10/8/2006	1:14:37	11707200	55.51	1089.207
10/8/2006	13:14:37	11750400	55.51	1089.19
10/9/2006	1:14:37	11793600	55.54	1089.182
10/9/2006	13:14:37	11836800	55.54	1089.172
10/10/2006	1:14:37	11880000	55.54	1089.165
10/10/2006	13:14:37	11923200	55.56	1089.165
10/11/2006	1:14:37	11966400	55.58	1089.171
10/11/2006	13:14:37	12009600	55.58	1089.158
10/12/2006	1:14:37	12052800	55.58	1089.153
10/12/2006	13:14:37	12096000	55.6	1089.146
10/13/2006	1:14:37	12139200	55.6	1089.141
10/13/2006	13:14:37	12182400	55.63	1089.135
10/14/2006	1:14:37	12225600	55.63	1089.132
10/14/2006	13:14:37	12268800	55.65	1089.13
10/15/2006	1:14:37	12312000	55.65	1089.135
10/15/2006	13:14:37	12355200	55.65	1089.139
10/16/2006	1:14:37	12398400	55.67	1089.143

10/16/2006	13:14:37	12441600	55.67	1089.145
10/17/2006	1:14:37	12484800	55.67	1089.145
10/17/2006	13:14:37	12528000	55.7	1089.13
10/18/2006	1:14:37	12571200	55.7	1089.125
10/18/2006	13:14:37	12614400	55.72	1089.116
10/19/2006	1:14:37	12657600	55.72	1089.12
10/19/2006	13:14:37	12700800	55.72	1089.126
10/20/2006	1:14:37	12744000	55.74	1089.135
10/20/2006	13:14:37	12787200	55.74	1089.136
10/21/2006	1:14:37	12830400	55.74	1089.129
10/21/2006	13:14:37	12873600	55.76	1089.121
10/22/2006	1:14:37	12916800	55.76	1089.123
10/22/2006	13:14:37	12960000	55.76	1089.128
10/23/2006	1:14:37	13003200	55.79	1089.134
10/23/2006	13:14:37	13046400	55.79	1089.139
10/24/2006	1:14:37	13089600	55.79	1089.144
10/24/2006	13:14:37	13132800	55.81	1089.152
10/25/2006	1:14:37	13176000	55.81	1089.157
10/25/2006	13:14:37	13219200	55.81	1089.163
10/26/2006	1:14:37	13262400	55.83	1089.164
10/26/2006	13:14:37	13305600	55.83	1089.162
10/27/2006	1:14:37	13348800	55.83	1089.164
10/27/2006	13:14:37	13392000	55.86	1089.162
10/28/2006	1:14:37	13435200	55.86	1089.162
10/28/2006	13:14:37	13478400	55.86	1089.164
10/29/2006	1:14:37	13521600	55.88	1089.169
10/29/2006	13:14:37	13564800	55.88	1089.17
10/30/2006	1:14:37	13608000	55.88	1089.177
10/30/2006	13:14:37	13651200	55.9	1089.174
10/31/2006	1:14:37	13694400	55.9	1089.143
10/31/2006	13:14:37	13737600	55.9	1089.135
11/1/2006	1:14:37	13780800	55.92	1089.136
11/1/2006	13:14:37	13824000	55.92	1089.128
11/2/2006	1:14:37	13867200	55.92	1089.126
11/2/2006	13:14:37	13910400	55.95	1089.119
11/3/2006	1:14:37	13953600	55.95	1089.119
11/3/2006	13:14:37	13996800	55.95	1089.124
11/4/2006	1:14:37	14040000	55.97	1089.124
11/4/2006	13:14:37	14083200	55.97	1089.119
11/5/2006	1:14:37	14126400	55.97	1089.114
11/5/2006	13:14:37	14169600	55.97	1089.112
11/6/2006	1:14:37	14212800	55.99	1089.111
11/6/2006	13:14:37	14256000	55.99	1089.107
11/7/2006	1:14:37	14299200	55.99	1089.107
11/7/2006	13:14:37	14342400	55.99	1089.112
11/8/2006	1:14:37	14385600	56.02	1089.112
11/8/2006	13:14:37	14428800	56.02	1089.112
11/9/2006	1:14:37	14472000	56.02	1089.104
11/9/2006	13:14:37	14515200	56.02	1089.094
11/10/2006	1:14:37	14558400	56.02	1089.092
11/10/2006	13:14:37	14601600	56.04	1089.085

11/11/2006	1:14:37	14644800	56.04	1089.078
11/11/2006	13:14:37	14688000	56.04	1089.082
11/12/2006	1:14:37	14731200	56.04	1089.092
11/12/2006	13:14:37	14774400	56.04	1089.1
11/13/2006	1:14:37	14817600	56.06	1089.093
11/13/2006	13:14:37	14860800	56.06	1089.091
11/14/2006	1:14:37	14904000	56.06	1089.1
11/14/2006	13:14:37	14947200	56.06	1089.105
11/15/2006	1:14:37	14990400	56.08	1089.096
11/15/2006	13:14:37	15033600	56.08	1089.085
11/16/2006	1:14:37	15076800	56.08	1089.086
11/16/2006	13:14:37	15120000	56.08	1089.093
11/17/2006	1:14:37	15163200	56.08	1089.098
11/17/2006	13:14:37	15206400	56.08	1089.086
11/18/2006	1:14:37	15249600	56.08	1089.078
11/18/2006	13:14:37	15292800	56.11	1089.074
11/19/2006	1:14:37	15336000	56.11	1089.074
11/19/2006	13:14:37	15379200	56.11	1089.081
11/20/2006	1:14:37	15422400	56.11	1089.083
11/20/2006	13:14:37	15465600	56.11	1089.093
11/21/2006	1:14:37	15508800	56.11	1089.105
11/21/2006	13:14:37	15552000	56.11	1089.11
11/22/2006	1:14:37	15595200	56.13	1089.111
11/22/2006	13:14:37	15638400	56.13	1089.109
11/23/2006	1:14:37	15681600	56.13	1089.111
11/23/2006	13:14:37	15724800	56.13	1089.116
11/24/2006	1:14:37	15768000	56.13	1089.123
11/24/2006	13:14:37	15811200	56.13	1089.118
11/25/2006	1:14:37	15854400	56.13	1089.123
11/25/2006	13:14:37	15897600	56.13	1089.125
11/26/2006	1:14:37	15940800	56.13	1089.128
11/26/2006	13:14:37	15984000	56.13	1089.128
11/27/2006	1:14:37	16027200	56.13	1089.121
11/27/2006	13:14:37	16070400	56.15	1089.124
11/28/2006	1:14:37	16113600	56.13	1089.138
11/28/2006	13:14:37	16156800	56.15	1089.145
11/29/2006	1:14:37	16200000	56.15	1089.129
11/29/2006	13:14:37	16243200	56.15	1089.121
11/30/2006	1:14:37	16286400	56.15	1089.121
11/30/2006	13:14:37	16329600	56.15	1089.123
12/1/2006	1:14:37	16372800	56.15	1089.131
12/1/2006	13:14:37	16416000	56.15	1089.111
12/2/2006	1:14:37	16459200	56.15	1089.084
12/2/2006	13:14:37	16502400	56.15	1089.06
12/3/2006	1:14:37	16545600	56.15	1089.04
12/3/2006	11:14:37	16581600	56.18	1089.027
12/3/2006	13:14:37	16588800	56.18	1089.025
12/4/2006	1:14:37	16632000	56.15	1089.025
12/4/2006	13:14:37	16675200	56.18	1089.018
12/5/2006	1:14:37	16718400	56.2	1089.005
12/5/2006	13:14:37	16761600	56.18	1089.015

12/6/2006	1:14:37	16804800	56.15	1089.029
12/6/2006	13:14:37	16848000	56.15	1089.034
12/7/2006	1:14:37	16891200	56.15	1089.023
12/7/2006	13:14:37	16934400	56.15	1089.032
12/8/2006	1:14:37	16977600	56.15	1089.052
12/8/2006	13:14:37	17020800	56.15	1089.066
12/9/2006	1:14:37	17064000	56.15	1089.077
12/9/2006	13:14:37	17107200	56.15	1089.084
12/10/2006	1:14:37	17150400	56.15	1089.091
12/10/2006	13:14:37	17193600	56.13	1089.096
12/11/2006	1:14:37	17236800	56.13	1089.098
12/11/2006	13:14:37	17280000	56.13	1089.106
12/12/2006	1:14:37	17323200	56.13	1089.111
12/12/2006	13:14:37	17366400	56.13	1089.116
12/13/2006	1:14:37	17409600	56.13	1089.126
12/13/2006	13:14:37	17452800	56.13	1089.135
12/14/2006	1:14:37	17496000	56.13	1089.15
12/14/2006	13:14:37	17539200	56.13	1089.157

MW05-24 Groundwater Elevations
December 28, 2005 thru December 14, 2006

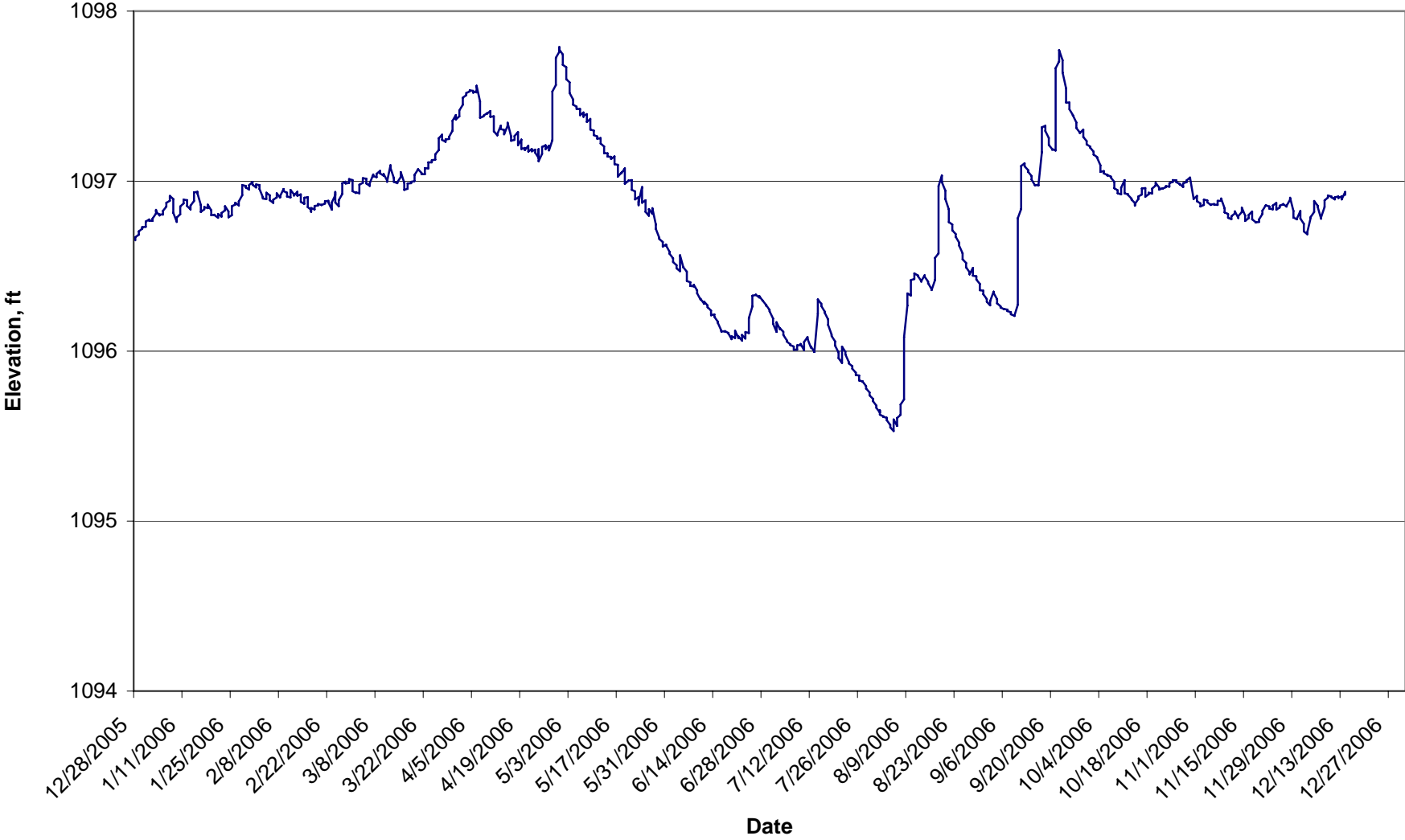

In-Situ Inc. MiniTroll Pro
 MW05-24

Date	Time	ET (sec)	Chan[1] Temperatur Fahrenheit	Chan[2] Pressure Feet H2O
12/28/2005	10:36:06	11577600	53.08	1096.652
12/28/2005	22:36:06	11620800	53.08	1096.67
12/29/2005	10:36:06	11664000	53.08	1096.685
12/29/2005	22:36:06	11707200	53.1	1096.704
12/30/2005	10:36:06	11750400	53.05	1096.721
12/30/2005	12:36:06	11757600	53.1	1096.73
12/30/2005	22:36:06	11793600	53.05	1096.729
12/31/2005	10:36:06	11836800	53.1	1096.731
12/31/2005	22:36:06	11880000	53.12	1096.762
1/1/2006	10:36:06	11923200	53.1	1096.774
1/1/2006	22:36:06	11966400	53.1	1096.767
1/2/2006	10:36:06	12009600	53.08	1096.767
1/2/2006	22:36:06	12052800	53.12	1096.78
1/3/2006	10:36:06	12096000	53.08	1096.81
1/3/2006	14:36:06	12110400	53.14	1096.831
1/3/2006	22:36:06	12139200	53.1	1096.822
1/4/2006	10:36:06	12182400	53.1	1096.798
1/4/2006	22:36:06	12225600	53.1	1096.804
1/5/2006	10:36:06	12268800	53.1	1096.803
1/5/2006	22:36:06	12312000	53.1	1096.825
1/6/2006	10:36:06	12355200	53.1	1096.85
1/6/2006	22:36:06	12398400	53.1	1096.873
1/7/2006	10:36:06	12441600	53.12	1096.884
1/7/2006	22:36:06	12484800	53.14	1096.913
1/8/2006	10:36:06	12528000	53.12	1096.895
1/8/2006	22:36:06	12571200	53.1	1096.814
1/9/2006	10:36:06	12614400	53.12	1096.76
1/9/2006	22:36:06	12657600	53.14	1096.786
1/10/2006	10:36:06	12700800	53.14	1096.805
1/10/2006	22:36:06	12744000	53.12	1096.851
1/11/2006	10:36:06	12787200	53.14	1096.869
1/11/2006	22:36:06	12830400	53.14	1096.891
1/12/2006	10:36:06	12873600	53.14	1096.888
1/12/2006	22:36:06	12916800	53.14	1096.854
1/13/2006	10:36:06	12960000	53.17	1096.833
1/13/2006	22:36:06	13003200	53.17	1096.855
1/14/2006	10:36:06	13046400	53.17	1096.883
1/14/2006	22:36:06	13089600	53.14	1096.929
1/14/2006	23:36:06	13093200	53.14	1096.934
1/15/2006	10:36:06	13132800	53.14	1096.937
1/15/2006	22:36:06	13176000	53.14	1096.927
1/16/2006	10:36:06	13219200	53.17	1096.86
1/16/2006	17:36:06	13244400	53.14	1096.833

1/16/2006	22:36:06	13262400	53.17	1096.818
1/17/2006	10:36:06	13305600	53.14	1096.835
1/17/2006	22:36:06	13348800	53.14	1096.848
1/18/2006	10:36:06	13392000	53.17	1096.841
1/18/2006	22:36:06	13435200	53.14	1096.861
1/19/2006	10:36:06	13478400	53.14	1096.828
1/19/2006	22:36:06	13521600	53.17	1096.799
1/20/2006	10:36:06	13564800	53.14	1096.802
1/20/2006	22:36:06	13608000	53.17	1096.799
1/21/2006	10:36:06	13651200	53.17	1096.784
1/21/2006	22:36:06	13694400	53.17	1096.807
1/22/2006	10:36:06	13737600	53.17	1096.791
1/22/2006	22:36:06	13780800	53.17	1096.812
1/23/2006	10:36:06	13824000	53.17	1096.828
1/23/2006	22:36:06	13867200	53.17	1096.852
1/24/2006	10:36:06	13910400	53.17	1096.821
1/24/2006	22:36:06	13953600	53.17	1096.787
1/25/2006	10:36:06	13996800	53.17	1096.799
1/25/2006	22:36:06	14040000	53.17	1096.852
1/26/2006	10:36:06	14083200	53.17	1096.862
1/26/2006	22:36:06	14126400	53.17	1096.873
1/27/2006	10:36:06	14169600	53.17	1096.857
1/27/2006	22:36:06	14212800	53.17	1096.88
1/28/2006	10:36:06	14256000	53.17	1096.917
1/28/2006	12:36:06	14263200	53.17	1096.935
1/28/2006	22:36:06	14299200	53.14	1096.976
1/29/2006	10:36:06	14342400	53.17	1096.972
1/29/2006	22:36:06	14385600	53.17	1096.963
1/30/2006	10:36:06	14428800	53.17	1096.951
1/30/2006	22:36:06	14472000	53.17	1096.976
1/31/2006	10:36:06	14515200	53.17	1096.995
1/31/2006	22:36:06	14558400	53.17	1096.979
2/1/2006	10:36:06	14601600	53.17	1096.963
2/1/2006	22:36:06	14644800	53.17	1096.98
2/2/2006	10:36:06	14688000	53.17	1096.976
2/2/2006	22:36:06	14731200	53.17	1096.954
2/3/2006	10:36:06	14774400	53.19	1096.905
2/3/2006	22:36:06	14817600	53.17	1096.898
2/4/2006	10:36:06	14860800	53.17	1096.894
2/4/2006	22:36:06	14904000	53.14	1096.932
2/5/2006	10:36:06	14947200	53.14	1096.916
2/5/2006	22:36:06	14990400	53.17	1096.888
2/6/2006	10:36:06	15033600	53.14	1096.872
2/6/2006	22:36:06	15076800	53.17	1096.891
2/7/2006	10:36:06	15120000	53.17	1096.904
2/7/2006	22:36:06	15163200	53.17	1096.928
2/8/2006	10:36:06	15206400	53.19	1096.904
2/8/2006	22:36:06	15249600	53.17	1096.911
2/9/2006	10:36:06	15292800	53.17	1096.954
2/9/2006	22:36:06	15336000	53.17	1096.941
2/10/2006	10:36:06	15379200	53.14	1096.932

2/10/2006	22:36:06	15422400	53.19	1096.91
2/11/2006	10:36:06	15465600	53.19	1096.904
2/11/2006	22:36:06	15508800	53.19	1096.948
2/12/2006	10:36:06	15552000	53.17	1096.922
2/12/2006	22:36:06	15595200	53.19	1096.915
2/13/2006	10:36:06	15638400	53.17	1096.937
2/13/2006	22:36:06	15681600	53.17	1096.914
2/14/2006	10:36:06	15724800	53.19	1096.922
2/14/2006	22:36:06	15768000	53.17	1096.878
2/15/2006	10:36:06	15811200	53.21	1096.866
2/15/2006	22:36:06	15854400	53.19	1096.902
2/16/2006	10:36:06	15897600	53.19	1096.905
2/16/2006	22:36:06	15940800	53.19	1096.847
2/17/2006	5:36:06	15966000	53.17	1096.831
2/17/2006	10:36:06	15984000	53.19	1096.819
2/17/2006	22:36:06	16027200	53.19	1096.842
2/18/2006	10:36:06	16070400	53.17	1096.833
2/18/2006	22:36:06	16113600	53.17	1096.854
2/19/2006	10:36:06	16156800	53.19	1096.857
2/19/2006	22:36:06	16200000	53.14	1096.865
2/20/2006	10:36:06	16243200	53.17	1096.86
2/20/2006	22:36:06	16286400	53.17	1096.859
2/21/2006	10:36:06	16329600	53.19	1096.868
2/21/2006	22:36:06	16372800	53.21	1096.881
2/22/2006	10:36:06	16416000	53.19	1096.884
2/22/2006	22:36:06	16459200	53.19	1096.876
2/23/2006	10:36:06	16502400	53.24	1096.832
2/23/2006	22:36:06	16545600	53.19	1096.875
2/24/2006	10:36:06	16588800	53.19	1096.917
2/24/2006	13:36:06	16599600	53.19	1096.936
2/24/2006	22:36:06	16632000	53.14	1096.874
2/25/2006	10:36:06	16675200	53.17	1096.852
2/25/2006	22:36:06	16718400	53.14	1096.888
2/26/2006	10:36:06	16761600	53.17	1096.924
2/26/2006	22:36:06	16804800	53.19	1096.987
2/27/2006	10:36:06	16848000	53.17	1096.997
2/27/2006	22:36:06	16891200	53.21	1096.986
2/28/2006	10:36:06	16934400	53.14	1096.989
2/28/2006	22:36:06	16977600	53.14	1097.012
3/1/2006	10:36:06	17020800	53.19	1097.006
3/1/2006	22:36:06	17064000	53.19	1096.941
3/2/2006	10:36:06	17107200	53.17	1096.93
3/2/2006	22:36:06	17150400	53.17	1096.933
3/3/2006	10:36:06	17193600	53.24	1096.929
3/3/2006	22:36:06	17236800	53.17	1096.979
3/4/2006	10:36:06	17280000	53.14	1096.99
3/4/2006	22:36:06	17323200	53.21	1097.017
3/5/2006	10:36:06	17366400	53.21	1097.014
3/5/2006	22:36:06	17409600	53.12	1096.986
3/6/2006	10:36:06	17452800	53.17	1096.972
3/6/2006	22:36:06	17496000	53.21	1096.988

3/7/2006	10:36:06	17539200	53.19	1097.039
3/7/2006	11:36:06	17542800	53.19	1097.039
3/7/2006	22:36:06	17582400	53.19	1097.029
3/8/2006	10:36:06	17625600	53.26	1097.023
3/8/2006	22:36:06	17668800	53.26	1097.043
3/9/2006	10:36:06	17712000	53.17	1097.06
3/9/2006	22:36:06	17755200	53.17	1097.045
3/10/2006	10:36:06	17798400	53.17	1097.032
3/10/2006	22:36:06	17841600	53.14	1097.042
3/11/2006	10:36:06	17884800	53.12	1097.004
3/11/2006	22:36:06	17928000	53.19	1096.996
3/12/2006	10:36:06	17971200	53.14	1097.094
3/12/2006	22:36:06	18014400	53.17	1097.078
3/13/2006	10:36:06	18057600	53.14	1097.018
3/13/2006	22:36:06	18100800	53.24	1096.996
3/14/2006	10:36:06	18144000	53.21	1096.988
3/14/2006	22:36:06	18187200	53.19	1096.993
3/15/2006	10:36:06	18230400	53.1	1097.025
3/15/2006	22:36:06	18273600	53.17	1097.053
3/16/2006	10:36:06	18316800	53.19	1096.99
3/16/2006	22:36:06	18360000	53.14	1096.948
3/17/2006	10:36:06	18403200	53.12	1096.955
3/17/2006	22:36:06	18446400	53.14	1096.986
3/18/2006	10:36:06	18489600	53.05	1096.988
3/18/2006	22:36:06	18532800	53.1	1096.996
3/19/2006	10:36:06	18576000	53.14	1097
3/19/2006	22:36:06	18619200	53.19	1097.037
3/20/2006	10:36:06	18662400	53.1	1097.069
3/20/2006	22:36:06	18705600	53.14	1097.07
3/21/2006	10:36:06	18748800	53.1	1097.048
3/21/2006	22:36:06	18792000	53.12	1097.041
3/22/2006	10:36:06	18835200	53.1	1097.041
3/22/2006	22:36:06	18878400	53.19	1097.076
3/23/2006	10:36:06	18921600	53.14	1097.075
3/23/2006	22:36:06	18964800	53.19	1097.11
3/24/2006	10:36:06	19008000	53.05	1097.11
3/24/2006	22:36:06	19051200	53.14	1097.123
3/25/2006	10:36:06	19094400	53.17	1097.126
3/25/2006	14:36:06	19108800	53.1	1097.142
3/25/2006	22:36:06	19137600	53.14	1097.158
3/26/2006	10:36:06	19180800	53.1	1097.182
3/26/2006	20:36:06	19216800	53.21	1097.243
3/26/2006	22:36:06	19224000	53.14	1097.252
3/27/2006	10:36:06	19267200	53.1	1097.273
3/27/2006	22:36:06	19310400	53.17	1097.243
3/28/2006	10:36:06	19353600	53.08	1097.231
3/28/2006	22:36:06	19396800	53.05	1097.245
3/29/2006	10:36:06	19440000	53.14	1097.248
3/29/2006	22:36:06	19483200	53.12	1097.26
3/30/2006	10:36:06	19526400	53.14	1097.297
3/30/2006	18:36:06	19555200	53.08	1097.347

3/30/2006	22:36:06	19569600	53.1	1097.355
3/31/2006	10:36:06	19612800	53.08	1097.389
3/31/2006	22:36:06	19656000	53.17	1097.363
4/1/2006	10:36:06	19699200	53.17	1097.381
4/1/2006	22:36:06	19742400	53.14	1097.416
4/2/2006	2:36:06	19756800	53.05	1097.449
4/2/2006	10:36:06	19785600	53.05	1097.48
4/2/2006	22:36:06	19828800	53.1	1097.491
4/3/2006	10:36:06	19872000	53.08	1097.506
4/3/2006	22:36:06	19915200	53.14	1097.518
4/4/2006	10:36:06	19958400	53.08	1097.528
4/4/2006	22:36:06	20001600	53.12	1097.534
4/5/2006	10:36:06	20044800	53.12	1097.531
4/5/2006	22:36:06	20088000	53.08	1097.52
4/6/2006	10:36:06	20131200	53.14	1097.528
4/6/2006	22:36:06	20174400	53.17	1097.522
4/6/2006	23:36:06	20178000	53.08	1097.561
4/7/2006	10:36:06	20217600	53.14	1097.468
4/7/2006	11:36:06	20221200	53.03	1097.453
4/7/2006	22:36:06	20260800	52.99	1097.372
4/8/2006	10:36:06	20304000	53.05	1097.381
4/8/2006	22:36:06	20347200	52.96	1097.385
4/9/2006	10:36:06	20390400	53.03	1097.399
4/9/2006	22:36:06	20433600	53.05	1097.396
4/10/2006	10:36:06	20476800	53.03	1097.412
4/10/2006	22:36:06	20520000	53.14	1097.378
4/11/2006	10:36:06	20563200	53.05	1097.381
4/11/2006	18:36:06	20592000	53.17	1097.346
4/11/2006	22:36:06	20606400	53.1	1097.293
4/12/2006	10:36:06	20649600	53.05	1097.269
4/12/2006	22:36:06	20692800	53.12	1097.276
4/13/2006	10:36:06	20736000	53.05	1097.326
4/13/2006	22:36:06	20779200	53.08	1097.306
4/14/2006	10:36:06	20822400	53.12	1097.301
4/14/2006	22:36:06	20865600	53.12	1097.275
4/15/2006	10:36:06	20908800	53.08	1097.326
4/15/2006	22:36:06	20952000	53.12	1097.343
4/16/2006	10:36:06	20995200	53.05	1097.264
4/16/2006	16:36:06	21016800	52.99	1097.244
4/16/2006	22:36:06	21038400	53.03	1097.237
4/17/2006	10:36:06	21081600	53.1	1097.243
4/17/2006	22:36:06	21124800	53.01	1097.265
4/18/2006	10:36:06	21168000	53.05	1097.289
4/18/2006	22:36:06	21211200	53.05	1097.212
4/19/2006	10:36:06	21254400	53.14	1097.244
4/19/2006	22:36:06	21297600	53.12	1097.189
4/20/2006	10:36:06	21340800	52.92	1097.195
4/20/2006	22:36:06	21384000	53.08	1097.183
4/21/2006	10:36:06	21427200	53.03	1097.208
4/21/2006	22:36:06	21470400	53.03	1097.174
4/22/2006	10:36:06	21513600	53.01	1097.189

4/22/2006	22:36:06	21556800	53.08	1097.175
4/23/2006	10:36:06	21600000	53.01	1097.185
4/23/2006	22:36:06	21643200	53.03	1097.167
4/24/2006	6:36:06	21672000	53.08	1097.136
4/24/2006	10:36:06	21686400	53.05	1097.188
4/24/2006	22:36:06	21729600	53.05	1097.117
4/25/2006	10:36:06	21772800	53.08	1097.16
4/25/2006	22:36:06	21816000	53.03	1097.201
4/26/2006	10:36:06	21859200	53.12	1097.211
4/26/2006	22:36:06	21902400	53.08	1097.188
4/27/2006	10:36:06	21945600	52.96	1097.209
4/27/2006	22:36:06	21988800	53.05	1097.181
4/28/2006	6:36:06	22017600	53.08	1097.241
4/28/2006	10:36:06	22032000	53.01	1097.249
4/28/2006	16:36:06	22053600	53.12	1097.343
4/28/2006	19:36:06	22064400	53.08	1097.451
4/28/2006	22:36:06	22075200	53.05	1097.527
4/29/2006	0:36:06	22082400	52.89	1097.565
4/29/2006	10:36:06	22118400	53.05	1097.631
4/29/2006	13:36:06	22129200	53.05	1097.683
4/29/2006	22:36:06	22161600	53.08	1097.725
4/30/2006	10:36:06	22204800	53.01	1097.761
4/30/2006	13:36:06	22215600	53.12	1097.789
4/30/2006	22:36:06	22248000	53.05	1097.774
5/1/2006	10:36:06	22291200	53.05	1097.745
5/1/2006	20:36:06	22327200	53.08	1097.688
5/1/2006	22:36:06	22334400	53.1	1097.684
5/2/2006	10:36:06	22377600	53.14	1097.67
5/2/2006	22:36:06	22420800	53.08	1097.6
5/3/2006	0:36:06	22428000	53.14	1097.581
5/3/2006	10:36:06	22464000	53.12	1097.533
5/3/2006	22:36:06	22507200	53.03	1097.518
5/4/2006	8:36:06	22543200	53.05	1097.48
5/4/2006	10:36:06	22550400	53.03	1097.479
5/4/2006	22:36:06	22593600	52.96	1097.45
5/5/2006	10:36:06	22636800	53.17	1097.438
5/5/2006	22:36:06	22680000	53.14	1097.424
5/6/2006	10:36:06	22723200	52.96	1097.424
5/6/2006	22:36:06	22766400	53.05	1097.388
5/7/2006	10:36:06	22809600	53.05	1097.404
5/7/2006	20:36:06	22845600	53.14	1097.378
5/7/2006	22:36:06	22852800	53.12	1097.385
5/8/2006	10:36:06	22896000	53.05	1097.394
5/8/2006	22:36:06	22939200	53.1	1097.348
5/9/2006	10:36:06	22982400	53.1	1097.366
5/9/2006	22:36:06	23025600	53.08	1097.303
5/10/2006	10:36:06	23068800	53.05	1097.297
5/10/2006	19:36:06	23101200	53.01	1097.278
5/10/2006	22:36:06	23112000	53.12	1097.271
5/11/2006	10:36:06	23155200	53.1	1097.262
5/11/2006	22:36:06	23198400	53.12	1097.249

5/12/2006	10:36:06	23241600	53.01	1097.253
5/12/2006	22:36:06	23284800	52.99	1097.221
5/13/2006	10:36:06	23328000	53.08	1097.204
5/13/2006	17:36:06	23353200	53.1	1097.17
5/13/2006	22:36:06	23371200	52.92	1097.165
5/14/2006	10:36:06	23414400	53.08	1097.163
5/14/2006	22:36:06	23457600	53.1	1097.144
5/15/2006	10:36:06	23500800	53.01	1097.143
5/15/2006	22:36:06	23544000	53.12	1097.13
5/16/2006	10:36:06	23587200	53.08	1097.145
5/16/2006	22:36:06	23630400	53.05	1097.1
5/17/2006	10:36:06	23673600	53.12	1097.096
5/17/2006	16:36:06	23695200	53.08	1097.063
5/17/2006	22:36:06	23716800	53.05	1097.026
5/18/2006	10:36:06	23760000	52.96	1097.05
5/18/2006	22:36:06	23803200	53.08	1097.046
5/19/2006	10:36:06	23846400	53.14	1097.075
5/19/2006	22:36:06	23889600	53.17	1096.984
5/20/2006	10:36:06	23932800	53.1	1097.001
5/20/2006	22:36:06	23976000	53.05	1097.003
5/21/2006	10:36:06	24019200	53.08	1097.006
5/21/2006	17:36:06	24044400	53.12	1096.961
5/21/2006	22:36:06	24062400	52.99	1096.949
5/22/2006	10:36:06	24105600	53.08	1096.939
5/22/2006	22:36:06	24148800	53.12	1096.892
5/23/2006	10:36:06	24192000	53.17	1096.906
5/23/2006	17:36:06	24217200	53.05	1096.858
5/23/2006	22:36:06	24235200	53.17	1096.878
5/24/2006	4:36:06	24256800	53.08	1096.965
5/24/2006	10:36:06	24278400	52.89	1096.963
5/24/2006	22:36:06	24321600	53.08	1096.873
5/25/2006	10:36:06	24364800	53.01	1096.887
5/25/2006	12:10:17	0	53.12	1096.819
5/26/2006	0:10:17	43200	53.1	1096.796
5/26/2006	12:10:17	86400	53.03	1096.836
5/27/2006	0:10:17	129600	53.05	1096.808
5/27/2006	12:10:17	172800	53.12	1096.841
5/28/2006	0:10:17	216000	53.05	1096.745
5/28/2006	12:10:17	259200	53.19	1096.719
5/29/2006	0:10:17	302400	53.12	1096.666
5/29/2006	12:10:17	345600	53.03	1096.659
5/30/2006	0:10:17	388800	53.12	1096.642
5/30/2006	12:10:17	432000	53.14	1096.64
5/30/2006	15:10:17	442800	53.14	1096.615
5/31/2006	0:10:17	475200	53.12	1096.627
5/31/2006	12:10:17	518400	53.19	1096.621
6/1/2006	0:10:17	561600	53.19	1096.584
6/1/2006	12:10:17	604800	53.01	1096.572
6/2/2006	0:10:17	648000	53.12	1096.546
6/2/2006	12:10:17	691200	53.17	1096.524
6/3/2006	0:10:17	734400	53.14	1096.505

6/3/2006	12:10:17	777600	53.14	1096.487
6/4/2006	0:10:17	820800	53.1	1096.47
6/4/2006	12:10:17	864000	53.12	1096.564
6/5/2006	0:10:17	907200	53.12	1096.492
6/5/2006	12:10:17	950400	53.1	1096.493
6/6/2006	0:10:17	993600	53.1	1096.467
6/6/2006	12:10:17	1036800	53.17	1096.433
6/6/2006	15:10:17	1047600	53.08	1096.412
6/7/2006	0:10:17	1080000	53.14	1096.405
6/7/2006	12:10:17	1123200	53.19	1096.383
6/8/2006	0:10:17	1166400	53.17	1096.381
6/8/2006	12:10:17	1209600	53.1	1096.39
6/9/2006	0:10:17	1252800	53.21	1096.357
6/9/2006	12:10:17	1296000	53.21	1096.34
6/10/2006	0:10:17	1339200	53.26	1096.302
6/10/2006	12:10:17	1382400	53.26	1096.307
6/11/2006	0:10:17	1425600	53.17	1096.279
6/11/2006	12:10:17	1468800	53.14	1096.291
6/12/2006	0:10:17	1512000	53.21	1096.269
6/12/2006	12:10:17	1555200	53.08	1096.258
6/13/2006	0:10:17	1598400	53.17	1096.239
6/13/2006	12:10:17	1641600	53.14	1096.232
6/13/2006	16:10:17	1656000	53.21	1096.211
6/14/2006	0:10:17	1684800	53.17	1096.216
6/14/2006	12:10:17	1728000	53.26	1096.202
6/15/2006	0:10:17	1771200	53.26	1096.173
6/15/2006	12:10:17	1814400	53.14	1096.166
6/16/2006	0:10:17	1857600	53.12	1096.121
6/16/2006	12:10:17	1900800	53.17	1096.115
6/17/2006	0:10:17	1944000	53.14	1096.116
6/17/2006	12:10:17	1987200	53.08	1096.118
6/18/2006	0:10:17	2030400	53.19	1096.107
6/18/2006	12:10:17	2073600	53.19	1096.105
6/19/2006	0:10:17	2116800	53.17	1096.07
6/19/2006	12:10:17	2160000	53.21	1096.087
6/20/2006	0:10:17	2203200	53.26	1096.077
6/20/2006	12:10:17	2246400	53.17	1096.119
6/21/2006	0:10:17	2289600	53.24	1096.076
6/21/2006	12:10:17	2332800	53.21	1096.086
6/22/2006	0:10:17	2376000	53.26	1096.062
6/22/2006	12:10:17	2419200	53.12	1096.095
6/23/2006	0:10:17	2462400	53.24	1096.074
6/23/2006	12:10:17	2505600	53.08	1096.112
6/24/2006	0:10:17	2548800	53.24	1096.106
6/24/2006	12:10:17	2592000	53.14	1096.194
6/25/2006	0:10:17	2635200	53.24	1096.262
6/25/2006	12:10:17	2678400	53.17	1096.326
6/26/2006	0:10:17	2721600	53.17	1096.33
6/26/2006	12:10:17	2764800	53.24	1096.332
6/27/2006	0:10:17	2808000	53.14	1096.315
6/27/2006	12:10:17	2851200	53.26	1096.324

6/28/2006	0:10:17	2894400	53.12	1096.296
6/28/2006	12:10:17	2937600	53.24	1096.298
6/29/2006	0:10:17	2980800	53.14	1096.271
6/29/2006	12:10:17	3024000	53.17	1096.271
6/30/2006	0:10:17	3067200	53.3	1096.242
6/30/2006	12:10:17	3110400	53.3	1096.234
7/1/2006	0:10:17	3153600	53.28	1096.192
7/1/2006	12:10:17	3196800	53.26	1096.161
7/2/2006	0:10:17	3240000	53.21	1096.113
7/2/2006	12:10:17	3283200	53.19	1096.17
7/3/2006	0:10:17	3326400	53.24	1096.129
7/3/2006	12:10:17	3369600	53.21	1096.136
7/4/2006	0:10:17	3412800	53.21	1096.113
7/4/2006	12:10:17	3456000	53.26	1096.095
7/5/2006	0:10:17	3499200	53.24	1096.063
7/5/2006	12:10:17	3542400	53.26	1096.056
7/6/2006	0:10:17	3585600	53.24	1096.04
7/6/2006	12:10:17	3628800	53.26	1096.036
7/7/2006	0:10:17	3672000	53.21	1096.027
7/7/2006	12:10:17	3715200	53.21	1096.026
7/7/2006	15:10:17	3726000	53.28	1096.008
7/8/2006	0:10:17	3758400	53.24	1096.009
7/8/2006	12:10:17	3801600	53.14	1096.034
7/9/2006	0:10:17	3844800	53.26	1096.036
7/9/2006	12:10:17	3888000	53.19	1096.042
7/10/2006	0:10:17	3931200	53.3	1096.006
7/10/2006	12:10:17	3974400	53.26	1096.053
7/11/2006	0:10:17	4017600	53.19	1096.083
7/11/2006	12:10:17	4060800	53.24	1096.072
7/12/2006	0:10:17	4104000	53.3	1096.021
7/12/2006	12:10:17	4147200	53.26	1096.027
7/13/2006	0:10:17	4190400	53.21	1095.996
7/13/2006	12:10:17	4233600	53.28	1095.995
7/14/2006	0:10:17	4276800	53.33	1096.22
7/14/2006	1:10:17	4280400	53.35	1096.24
7/14/2006	12:10:17	4320000	53.26	1096.304
7/15/2006	0:10:17	4363200	53.3	1096.278
7/15/2006	12:10:17	4406400	53.28	1096.265
7/16/2006	0:10:17	4449600	53.3	1096.232
7/16/2006	12:10:17	4492800	53.24	1096.225
7/17/2006	0:10:17	4536000	53.21	1096.186
7/17/2006	12:10:17	4579200	53.35	1096.154
7/18/2006	0:10:17	4622400	53.3	1096.097
7/18/2006	12:10:17	4665600	53.24	1096.089
7/19/2006	0:10:17	4708800	53.33	1096.057
7/19/2006	12:10:17	4752000	53.4	1096.044
7/19/2006	13:10:17	4755600	53.35	1096.032
7/20/2006	0:10:17	4795200	53.28	1095.992
7/20/2006	12:10:17	4838400	53.3	1095.959
7/21/2006	0:10:17	4881600	53.33	1095.93
7/21/2006	12:10:17	4924800	53.21	1096.026

7/22/2006	0:10:17	4968000	53.24	1095.996
7/22/2006	12:10:17	5011200	53.3	1095.981
7/23/2006	0:10:17	5054400	53.28	1095.935
7/23/2006	12:10:17	5097600	53.26	1095.928
7/24/2006	0:10:17	5140800	53.3	1095.911
7/24/2006	12:10:17	5184000	53.3	1095.896
7/25/2006	0:10:17	5227200	53.33	1095.873
7/25/2006	12:10:17	5270400	53.28	1095.859
7/26/2006	0:10:17	5313600	53.35	1095.857
7/26/2006	12:10:17	5356800	53.35	1095.842
7/26/2006	16:10:17	5371200	53.37	1095.827
7/27/2006	0:10:17	5400000	53.4	1095.822
7/27/2006	12:10:17	5443200	53.33	1095.821
7/28/2006	0:10:17	5486400	53.33	1095.794
7/28/2006	12:10:17	5529600	53.35	1095.78
7/29/2006	0:10:17	5572800	53.42	1095.757
7/29/2006	12:10:17	5616000	53.4	1095.739
7/30/2006	0:10:17	5659200	53.33	1095.719
7/30/2006	12:10:17	5702400	53.3	1095.705
7/31/2006	0:10:17	5745600	53.37	1095.679
7/31/2006	12:10:17	5788800	53.37	1095.666
8/1/2006	0:10:17	5832000	53.4	1095.639
8/1/2006	12:10:17	5875200	53.37	1095.652
8/1/2006	17:10:17	5893200	53.35	1095.626
8/2/2006	0:10:17	5918400	53.42	1095.616
8/2/2006	12:10:17	5961600	53.4	1095.613
8/3/2006	0:10:17	6004800	53.35	1095.608
8/3/2006	12:10:17	6048000	53.4	1095.593
8/4/2006	0:10:17	6091200	53.35	1095.565
8/4/2006	12:10:17	6134400	53.37	1095.551
8/5/2006	0:10:17	6177600	53.37	1095.53
8/5/2006	12:10:17	6220800	53.4	1095.598
8/6/2006	0:10:17	6264000	53.42	1095.56
8/6/2006	12:10:17	6307200	53.4	1095.606
8/7/2006	0:10:17	6350400	53.44	1095.625
8/7/2006	12:10:17	6393600	53.35	1095.686
8/8/2006	0:10:17	6436800	53.44	1095.716
8/8/2006	6:10:17	6458400	53.4	1095.851
8/8/2006	12:10:17	6480000	53.4	1096.059
8/8/2006	13:10:17	6483600	53.44	1096.083
8/9/2006	0:10:17	6523200	53.44	1096.268
8/9/2006	2:10:17	6530400	53.42	1096.289
8/9/2006	12:10:17	6566400	53.44	1096.339
8/10/2006	0:10:17	6609600	53.4	1096.327
8/10/2006	12:10:17	6652800	53.4	1096.418
8/11/2006	0:10:17	6696000	53.42	1096.424
8/11/2006	12:10:17	6739200	53.37	1096.457
8/12/2006	0:10:17	6782400	53.4	1096.445
8/12/2006	12:10:17	6825600	53.4	1096.442
8/13/2006	0:10:17	6868800	53.42	1096.412
8/13/2006	12:10:17	6912000	53.42	1096.412

8/14/2006	0:10:17	6955200	53.42	1096.446
8/14/2006	12:10:17	6998400	53.44	1096.438
8/15/2006	0:10:17	7041600	53.42	1096.409
8/15/2006	12:10:17	7084800	53.46	1096.4
8/16/2006	0:10:17	7128000	53.49	1096.364
8/16/2006	12:10:17	7171200	53.4	1096.359
8/17/2006	0:10:17	7214400	53.44	1096.419
8/17/2006	5:10:17	7232400	53.42	1096.495
8/17/2006	12:10:17	7257600	53.44	1096.548
8/18/2006	0:10:17	7300800	53.49	1096.575
8/18/2006	6:10:17	7322400	53.37	1096.738
8/18/2006	11:10:17	7340400	53.33	1096.962
8/18/2006	12:10:17	7344000	53.4	1096.971
8/19/2006	0:10:17	7387200	53.46	1097.033
8/19/2006	12:10:17	7430400	53.51	1096.994
8/20/2006	0:10:17	7473600	53.49	1096.944
8/20/2006	12:10:17	7516800	53.49	1096.895
8/21/2006	0:10:17	7560000	53.49	1096.833
8/21/2006	12:10:17	7603200	53.51	1096.791
8/21/2006	18:10:17	7624800	53.46	1096.759
8/22/2006	0:10:17	7646400	53.53	1096.745
8/22/2006	12:10:17	7689600	53.51	1096.711
8/23/2006	0:10:17	7732800	53.51	1096.689
8/23/2006	12:10:17	7776000	53.51	1096.673
8/24/2006	0:10:17	7819200	53.56	1096.638
8/24/2006	12:10:17	7862400	53.51	1096.621
8/25/2006	0:10:17	7905600	53.56	1096.575
8/25/2006	8:10:17	7934400	53.56	1096.558
8/25/2006	12:10:17	7948800	53.58	1096.54
8/26/2006	0:10:17	7992000	53.6	1096.519
8/26/2006	12:10:17	8035200	53.56	1096.493
8/27/2006	0:10:17	8078400	53.58	1096.464
8/27/2006	12:10:17	8121600	53.56	1096.451
8/28/2006	0:10:17	8164800	53.56	1096.489
8/28/2006	12:10:17	8208000	53.58	1096.444
8/29/2006	0:10:17	8251200	53.53	1096.44
8/29/2006	12:10:17	8294400	53.6	1096.421
8/30/2006	0:10:17	8337600	53.6	1096.395
8/30/2006	12:10:17	8380800	53.62	1096.379
8/30/2006	20:10:17	8409600	53.62	1096.358
8/31/2006	0:10:17	8424000	53.6	1096.355
8/31/2006	12:10:17	8467200	53.6	1096.335
9/1/2006	0:10:17	8510400	53.6	1096.306
9/1/2006	12:10:17	8553600	53.6	1096.29
9/2/2006	0:10:17	8596800	53.62	1096.269
9/2/2006	12:10:17	8640000	53.65	1096.294
9/3/2006	0:10:17	8683200	53.62	1096.35
9/3/2006	12:10:17	8726400	53.6	1096.342
9/4/2006	0:10:17	8769600	53.6	1096.305
9/4/2006	12:10:17	8812800	53.65	1096.281
9/5/2006	0:10:17	8856000	53.6	1096.264

9/5/2006	12:10:17	8899200	53.67	1096.257
9/6/2006	0:10:17	8942400	53.67	1096.247
9/6/2006	12:10:17	8985600	53.62	1096.248
9/7/2006	0:10:17	9028800	53.65	1096.244
9/7/2006	12:10:17	9072000	53.67	1096.236
9/8/2006	0:10:17	9115200	53.69	1096.229
9/8/2006	12:10:17	9158400	53.69	1096.217
9/9/2006	0:10:17	9201600	53.67	1096.208
9/9/2006	12:10:17	9244800	53.71	1096.207
9/10/2006	0:10:17	9288000	53.67	1096.273
9/10/2006	9:10:17	9320400	53.69	1096.565
9/10/2006	12:10:17	9331200	53.67	1096.622
9/10/2006	23:10:17	9370800	53.69	1096.782
9/11/2006	0:10:17	9374400	53.67	1096.836
9/11/2006	4:10:17	9388800	53.67	1096.997
9/11/2006	12:10:17	9417600	53.67	1097.089
9/12/2006	0:10:17	9460800	53.69	1097.105
9/12/2006	12:10:17	9504000	53.71	1097.087
9/13/2006	0:10:17	9547200	53.69	1097.065
9/13/2006	12:10:17	9590400	53.69	1097.055
9/14/2006	0:10:17	9633600	53.71	1097.03
9/14/2006	12:10:17	9676800	53.71	1097.009
9/15/2006	0:10:17	9720000	53.74	1096.975
9/15/2006	12:10:17	9763200	53.74	1096.976
9/16/2006	0:10:17	9806400	53.74	1096.976
9/16/2006	12:10:17	9849600	53.76	1096.974
9/17/2006	0:10:17	9892800	53.76	1097.169
9/17/2006	1:10:17	9896400	53.76	1097.198
9/17/2006	12:10:17	9936000	53.76	1097.317
9/18/2006	0:10:17	9979200	53.76	1097.325
9/18/2006	12:10:17	10022400	53.78	1097.295
9/19/2006	0:10:17	10065600	53.78	1097.253
9/19/2006	12:10:17	10108800	53.78	1097.213
9/20/2006	0:10:17	10152000	53.78	1097.188
9/20/2006	12:10:17	10195200	53.78	1097.188
9/21/2006	0:10:17	10238400	53.81	1097.18
9/21/2006	12:10:17	10281600	53.78	1097.216
9/21/2006	17:10:17	10299600	53.81	1097.43
9/21/2006	23:10:17	10321200	53.81	1097.664
9/22/2006	0:10:17	10324800	53.81	1097.704
9/22/2006	12:10:17	10368000	53.81	1097.771
9/23/2006	0:10:17	10411200	53.81	1097.711
9/23/2006	12:10:17	10454400	53.83	1097.639
9/24/2006	0:10:17	10497600	53.83	1097.546
9/24/2006	12:10:17	10540800	53.83	1097.494
9/24/2006	22:10:17	10576800	53.83	1097.462
9/25/2006	0:10:17	10584000	53.83	1097.462
9/25/2006	12:10:17	10627200	53.83	1097.423
9/26/2006	0:10:17	10670400	53.85	1097.389
9/26/2006	12:10:17	10713600	53.85	1097.387
9/27/2006	0:10:17	10756800	53.85	1097.345

9/27/2006	12:10:17	10800000	53.85	1097.312
9/28/2006	0:10:17	10843200	53.85	1097.286
9/28/2006	12:10:17	10886400	53.87	1097.283
9/29/2006	0:10:17	10929600	53.85	1097.303
9/29/2006	12:10:17	10972800	53.87	1097.278
9/29/2006	16:10:17	10987200	53.87	1097.259
9/30/2006	0:10:17	11016000	53.87	1097.236
9/30/2006	12:10:17	11059200	53.87	1097.216
10/1/2006	0:10:17	11102400	53.87	1097.203
10/1/2006	12:10:17	11145600	53.87	1097.197
10/2/2006	0:10:17	11188800	53.87	1097.173
10/2/2006	12:10:17	11232000	53.87	1097.156
10/3/2006	0:10:17	11275200	53.87	1097.142
10/3/2006	12:10:17	11318400	53.9	1097.138
10/4/2006	0:10:17	11361600	53.9	1097.093
10/4/2006	9:10:17	11394000	53.9	1097.055
10/4/2006	12:10:17	11404800	53.9	1097.055
10/5/2006	0:10:17	11448000	53.9	1097.059
10/5/2006	12:10:17	11491200	53.92	1097.045
10/6/2006	0:10:17	11534400	53.92	1097.036
10/6/2006	12:10:17	11577600	53.9	1097.036
10/7/2006	0:10:17	11620800	53.9	1097.026
10/7/2006	12:10:17	11664000	53.92	1097.021
10/8/2006	0:10:17	11707200	53.92	1096.995
10/8/2006	12:10:17	11750400	53.92	1096.958
10/9/2006	0:10:17	11793600	53.92	1096.946
10/9/2006	12:10:17	11836800	53.92	1096.929
10/10/2006	0:10:17	11880000	53.94	1096.922
10/10/2006	12:10:17	11923200	53.94	1096.961
10/11/2006	0:10:17	11966400	53.94	1097.006
10/11/2006	12:10:17	12009600	53.94	1096.928
10/12/2006	0:10:17	12052800	53.97	1096.923
10/12/2006	12:10:17	12096000	53.97	1096.918
10/13/2006	0:10:17	12139200	53.97	1096.897
10/13/2006	12:10:17	12182400	53.97	1096.891
10/14/2006	0:10:17	12225600	53.99	1096.871
10/14/2006	9:10:17	12258000	53.99	1096.855
10/14/2006	12:10:17	12268800	53.97	1096.866
10/15/2006	0:10:17	12312000	53.99	1096.895
10/15/2006	12:10:17	12355200	53.99	1096.91
10/16/2006	0:10:17	12398400	53.99	1096.921
10/16/2006	12:10:17	12441600	54.01	1096.957
10/17/2006	0:10:17	12484800	53.99	1096.959
10/17/2006	12:10:17	12528000	54.01	1096.908
10/18/2006	0:10:17	12571200	54.01	1096.923
10/18/2006	12:10:17	12614400	54.03	1096.932
10/19/2006	0:10:17	12657600	54.03	1096.927
10/19/2006	12:10:17	12700800	54.03	1096.956
10/20/2006	0:10:17	12744000	54.06	1096.974
10/20/2006	12:10:17	12787200	54.06	1096.99
10/21/2006	0:10:17	12830400	54.03	1096.963

10/21/2006	12:10:17	12873600	54.06	1096.95
10/22/2006	0:10:17	12916800	54.06	1096.958
10/22/2006	12:10:17	12960000	54.06	1096.956
10/23/2006	0:10:17	13003200	54.06	1096.964
10/23/2006	12:10:17	13046400	54.08	1096.97
10/24/2006	0:10:17	13089600	54.08	1096.967
10/24/2006	12:10:17	13132800	54.08	1096.988
10/25/2006	0:10:17	13176000	54.08	1096.996
10/25/2006	12:10:17	13219200	54.08	1097.006
10/26/2006	0:10:17	13262400	54.1	1097.004
10/26/2006	12:10:17	13305600	54.1	1096.994
10/27/2006	0:10:17	13348800	54.1	1096.983
10/27/2006	12:10:17	13392000	54.1	1096.983
10/28/2006	0:10:17	13435200	54.1	1096.965
10/28/2006	12:10:17	13478400	54.12	1096.988
10/29/2006	0:10:17	13521600	54.12	1096.994
10/29/2006	12:10:17	13564800	54.1	1097.004
10/30/2006	0:10:17	13608000	54.15	1097.021
10/30/2006	12:10:17	13651200	54.15	1097.017
10/31/2006	0:10:17	13694400	54.15	1096.898
10/31/2006	12:10:17	13737600	54.17	1096.895
11/1/2006	0:10:17	13780800	54.15	1096.913
11/1/2006	12:10:17	13824000	54.17	1096.882
11/2/2006	0:10:17	13867200	54.17	1096.869
11/2/2006	12:10:17	13910400	54.17	1096.851
11/3/2006	0:10:17	13953600	54.19	1096.86
11/3/2006	12:10:17	13996800	54.19	1096.891
11/4/2006	0:10:17	14040000	54.19	1096.886
11/4/2006	12:10:17	14083200	54.19	1096.875
11/5/2006	0:10:17	14126400	54.19	1096.86
11/5/2006	12:10:17	14169600	54.22	1096.862
11/6/2006	0:10:17	14212800	54.22	1096.865
11/6/2006	12:10:17	14256000	54.22	1096.862
11/7/2006	0:10:17	14299200	54.24	1096.86
11/7/2006	12:10:17	14342400	54.24	1096.884
11/8/2006	0:10:17	14385600	54.24	1096.884
11/8/2006	12:10:17	14428800	54.26	1096.898
11/9/2006	0:10:17	14472000	54.24	1096.84
11/9/2006	12:10:17	14515200	54.26	1096.816
11/10/2006	0:10:17	14558400	54.26	1096.807
11/10/2006	12:10:17	14601600	54.28	1096.784
11/11/2006	0:10:17	14644800	54.28	1096.776
11/11/2006	12:10:17	14688000	54.28	1096.793
11/12/2006	0:10:17	14731200	54.28	1096.81
11/12/2006	12:10:17	14774400	54.28	1096.822
11/13/2006	0:10:17	14817600	54.28	1096.783
11/13/2006	12:10:17	14860800	54.31	1096.795
11/14/2006	0:10:17	14904000	54.33	1096.818
11/14/2006	12:10:17	14947200	54.31	1096.843
11/15/2006	0:10:17	14990400	54.31	1096.797
11/15/2006	12:10:17	15033600	54.33	1096.766

11/16/2006	0:10:17	15076800	54.35	1096.782
11/16/2006	12:10:17	15120000	54.35	1096.801
11/17/2006	0:10:17	15163200	54.35	1096.821
11/17/2006	12:10:17	15206400	54.35	1096.775
11/18/2006	0:10:17	15249600	54.38	1096.759
11/18/2006	12:10:17	15292800	54.38	1096.757
11/19/2006	0:10:17	15336000	54.4	1096.76
11/19/2006	12:10:17	15379200	54.4	1096.775
11/20/2006	0:10:17	15422400	54.4	1096.807
11/20/2006	12:10:17	15465600	54.44	1096.826
11/21/2006	0:10:17	15508800	54.42	1096.859
11/21/2006	12:10:17	15552000	54.42	1096.857
11/22/2006	0:10:17	15595200	54.42	1096.851
11/22/2006	12:10:17	15638400	54.44	1096.838
11/23/2006	0:10:17	15681600	54.44	1096.834
11/23/2006	12:10:17	15724800	54.42	1096.856
11/24/2006	0:10:17	15768000	54.44	1096.872
11/24/2006	12:10:17	15811200	54.47	1096.832
11/25/2006	0:10:17	15854400	54.47	1096.845
11/25/2006	12:10:17	15897600	54.47	1096.855
11/26/2006	0:10:17	15940800	54.44	1096.864
11/26/2006	12:10:17	15984000	54.47	1096.865
11/27/2006	0:10:17	16027200	54.49	1096.85
11/27/2006	12:10:17	16070400	54.51	1096.855
11/28/2006	0:10:17	16113600	54.49	1096.891
11/28/2006	12:10:17	16156800	54.49	1096.902
11/29/2006	0:10:17	16200000	54.51	1096.824
11/29/2006	12:10:17	16243200	54.51	1096.786
11/30/2006	0:10:17	16286400	54.54	1096.775
11/30/2006	12:10:17	16329600	54.54	1096.78
12/1/2006	0:10:17	16372800	54.51	1096.824
12/1/2006	12:10:17	16416000	54.54	1096.78
12/2/2006	0:10:17	16459200	54.49	1096.749
12/2/2006	12:10:17	16502400	54.51	1096.704
12/3/2006	0:10:17	16545600	54.54	1096.687
12/3/2006	12:10:17	16588800	54.56	1096.7
12/4/2006	0:10:17	16632000	54.56	1096.784
12/4/2006	12:10:17	16675200	54.56	1096.789
12/5/2006	0:10:17	16718400	54.58	1096.818
12/5/2006	12:10:17	16761600	54.6	1096.883
12/6/2006	0:10:17	16804800	54.58	1096.855
12/6/2006	12:10:17	16848000	54.6	1096.849
12/7/2006	0:10:17	16891200	54.58	1096.779
12/7/2006	12:10:17	16934400	54.63	1096.787
12/8/2006	0:10:17	16977600	54.63	1096.848
12/8/2006	12:10:17	17020800	54.65	1096.887
12/9/2006	0:10:17	17064000	54.63	1096.903
12/9/2006	12:10:17	17107200	54.63	1096.915
12/10/2006	0:10:17	17150400	54.63	1096.91
12/10/2006	12:10:17	17193600	54.6	1096.905
12/11/2006	0:10:17	17236800	54.6	1096.892

12/11/2006	12:10:17	17280000	54.65	1096.905
12/12/2006	0:10:17	17323200	54.6	1096.909
12/12/2006	12:10:17	17366400	54.65	1096.901
12/13/2006	0:10:17	17409600	54.63	1096.91
12/13/2006	12:10:17	17452800	54.65	1096.892
12/14/2006	0:10:17	17496000	54.65	1096.936
12/14/2006	12:10:17	17539200	54.65	1096.919

MW05-25 Groundwater Elevations
December 28, 2005 thru December 14, 2006

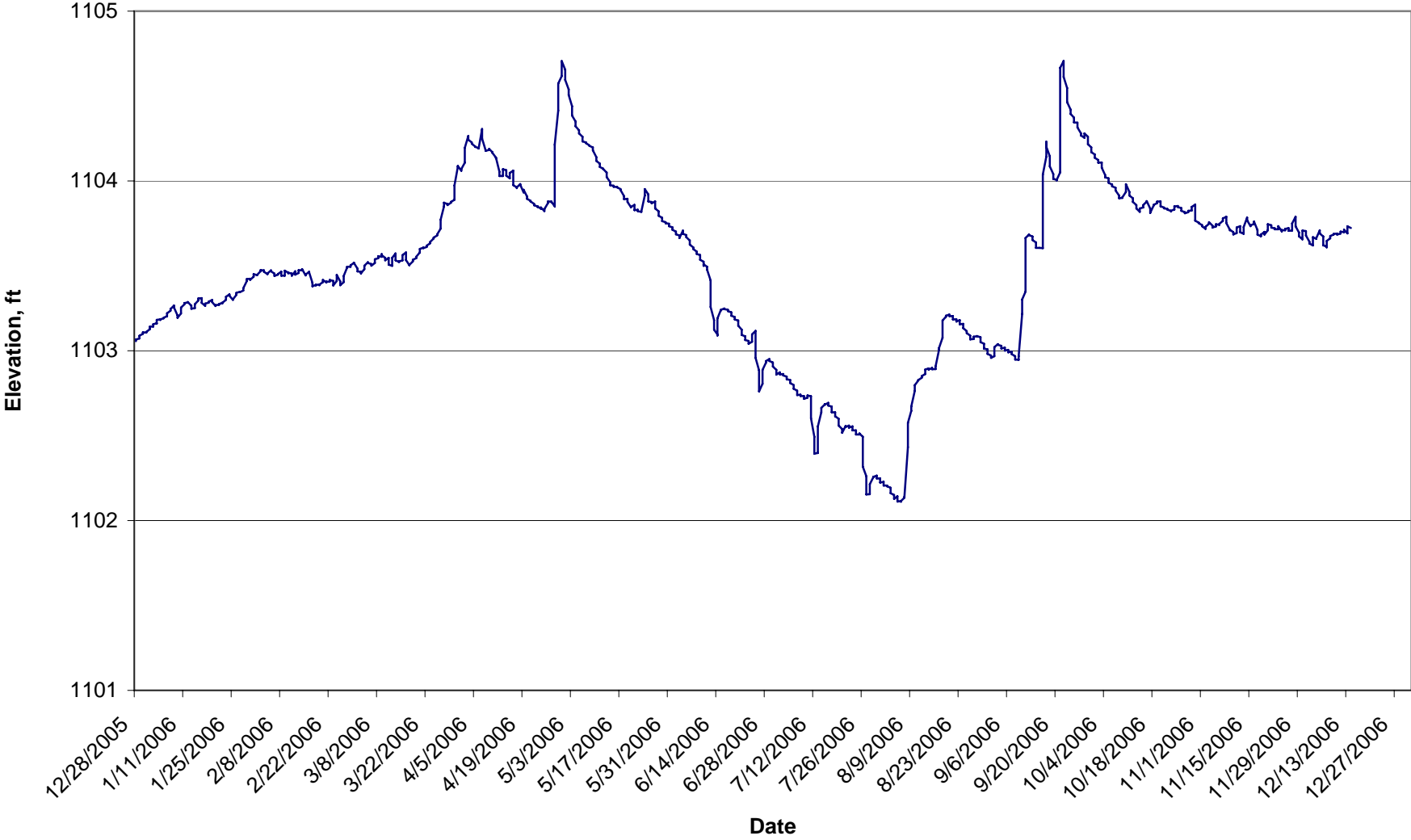

In-Situ Inc. MiniTroll Pro
MW05-25

Date	Time	ET (sec)	Chan[1] Temperature Fahrenheit	Chan[2] Pressure Feet H2O
12/28/2005	1:04:51	11534400	53.67	1103.056
12/28/2005	13:04:51	11577600	53.69	1103.066
12/29/2005	1:04:51	11620800	53.69	1103.072
12/29/2005	13:04:51	11664000	53.69	1103.088
12/30/2005	1:04:51	11707200	53.69	1103.1
12/30/2005	13:04:51	11750400	53.71	1103.109
12/31/2005	1:04:51	11793600	53.71	1103.107
12/31/2005	13:04:51	11836800	53.71	1103.111
1/1/2006	1:04:51	11880000	53.71	1103.127
1/1/2006	13:04:51	11923200	53.73	1103.142
1/2/2006	1:04:51	11966400	53.73	1103.142
1/2/2006	13:04:51	12009600	53.73	1103.156
1/3/2006	0:04:51	12049200	53.76	1103.162
1/3/2006	1:04:51	12052800	53.76	1103.16
1/3/2006	13:04:51	12096000	53.76	1103.182
1/4/2006	1:04:51	12139200	53.76	1103.185
1/4/2006	13:04:51	12182400	53.76	1103.185
1/5/2006	1:04:51	12225600	53.78	1103.191
1/5/2006	13:04:51	12268800	53.78	1103.195
1/6/2006	1:04:51	12312000	53.78	1103.203
1/6/2006	13:04:51	12355200	53.78	1103.221
1/7/2006	1:04:51	12398400	53.8	1103.236
1/7/2006	13:04:51	12441600	53.8	1103.246
1/8/2006	1:04:51	12484800	53.8	1103.266
1/8/2006	13:04:51	12528000	53.8	1103.254
1/9/2006	1:04:51	12571200	53.83	1103.208
1/9/2006	13:04:51	12614400	53.83	1103.194
1/10/2006	1:04:51	12657600	53.83	1103.22
1/10/2006	13:04:51	12700800	53.83	1103.254
1/11/2006	1:04:51	12744000	53.85	1103.273
1/11/2006	13:04:51	12787200	53.85	1103.281
1/12/2006	1:04:51	12830400	53.85	1103.285
1/12/2006	13:04:51	12873600	53.85	1103.287
1/13/2006	1:04:51	12916800	53.87	1103.265
1/13/2006	13:04:51	12960000	53.87	1103.247
1/14/2006	1:04:51	13003200	53.87	1103.251
1/14/2006	13:04:51	13046400	53.87	1103.274
1/15/2006	1:04:51	13089600	53.89	1103.296
1/15/2006	13:04:51	13132800	53.89	1103.308
1/16/2006	1:04:51	13176000	53.89	1103.31
1/16/2006	13:04:51	13219200	53.89	1103.282
1/17/2006	1:04:51	13262400	53.92	1103.264
1/17/2006	13:04:51	13305600	53.92	1103.278

1/18/2006	1:04:51	13348800	53.92	1103.283
1/18/2006	13:04:51	13392000	53.92	1103.289
1/19/2006	1:04:51	13435200	53.94	1103.299
1/19/2006	13:04:51	13478400	53.94	1103.287
1/20/2006	1:04:51	13521600	53.94	1103.263
1/20/2006	13:04:51	13564800	53.94	1103.269
1/21/2006	1:04:51	13608000	53.94	1103.271
1/21/2006	13:04:51	13651200	53.96	1103.275
1/22/2006	1:04:51	13694400	53.96	1103.283
1/22/2006	13:04:51	13737600	53.96	1103.283
1/23/2006	1:04:51	13780800	53.96	1103.3
1/23/2006	13:04:51	13824000	53.98	1103.318
1/24/2006	1:04:51	13867200	53.98	1103.332
1/24/2006	13:04:51	13910400	53.98	1103.324
1/25/2006	1:04:51	13953600	54.01	1103.3
1/25/2006	13:04:51	13996800	53.98	1103.302
1/26/2006	1:04:51	14040000	54.01	1103.329
1/26/2006	13:04:51	14083200	54.01	1103.341
1/27/2006	1:04:51	14126400	54.01	1103.347
1/27/2006	13:04:51	14169600	54.01	1103.345
1/28/2006	1:04:51	14212800	54.01	1103.355
1/28/2006	10:04:51	14245200	54.03	1103.365
1/28/2006	13:04:51	14256000	54.03	1103.368
1/29/2006	1:04:51	14299200	54.03	1103.41
1/29/2006	13:04:51	14342400	54.03	1103.422
1/30/2006	1:04:51	14385600	54.03	1103.424
1/30/2006	13:04:51	14428800	54.05	1103.418
1/31/2006	1:04:51	14472000	54.03	1103.436
1/31/2006	13:04:51	14515200	54.05	1103.451
2/1/2006	1:04:51	14558400	54.05	1103.445
2/1/2006	13:04:51	14601600	54.05	1103.447
2/2/2006	1:04:51	14644800	54.05	1103.469
2/2/2006	13:04:51	14688000	54.08	1103.475
2/3/2006	1:04:51	14731200	54.08	1103.473
2/3/2006	13:04:51	14774400	54.08	1103.465
2/4/2006	1:04:51	14817600	54.08	1103.451
2/4/2006	13:04:51	14860800	54.08	1103.455
2/5/2006	1:04:51	14904000	54.08	1103.473
2/5/2006	13:04:51	14947200	54.1	1103.468
2/6/2006	1:04:51	14990400	54.1	1103.454
2/6/2006	13:04:51	15033600	54.1	1103.441
2/7/2006	1:04:51	15076800	54.1	1103.448
2/7/2006	13:04:51	15120000	54.1	1103.452
2/8/2006	1:04:51	15163200	54.1	1103.466
2/8/2006	13:04:51	15206400	54.1	1103.442
2/9/2006	1:04:51	15249600	54.12	1103.442
2/9/2006	13:04:51	15292800	54.12	1103.472
2/10/2006	1:04:51	15336000	54.12	1103.46
2/10/2006	13:04:51	15379200	54.12	1103.46
2/11/2006	1:04:51	15422400	54.12	1103.454
2/11/2006	13:04:51	15465600	54.12	1103.442

2/12/2006	1:04:51	15508800	54.12	1103.468
2/12/2006	13:04:51	15552000	54.12	1103.448
2/13/2006	1:04:51	15595200	54.12	1103.458
2/13/2006	13:04:51	15638400	54.12	1103.474
2/14/2006	1:04:51	15681600	54.14	1103.473
2/14/2006	13:04:51	15724800	54.14	1103.481
2/15/2006	1:04:51	15768000	54.14	1103.444
2/15/2006	13:04:51	15811200	54.14	1103.448
2/16/2006	1:04:51	15854400	54.14	1103.465
2/16/2006	13:04:51	15897600	54.14	1103.463
2/17/2006	1:04:51	15940800	54.14	1103.4
2/17/2006	13:04:51	15984000	54.14	1103.38
2/18/2006	1:04:51	16027200	54.14	1103.388
2/18/2006	13:04:51	16070400	54.14	1103.388
2/19/2006	1:04:51	16113600	54.17	1103.39
2/19/2006	13:04:51	16156800	54.14	1103.39
2/20/2006	1:04:51	16200000	54.17	1103.404
2/20/2006	13:04:51	16243200	54.17	1103.417
2/21/2006	1:04:51	16286400	54.17	1103.402
2/21/2006	13:04:51	16329600	54.17	1103.407
2/22/2006	1:04:51	16372800	54.17	1103.407
2/22/2006	13:04:51	16416000	54.17	1103.417
2/23/2006	1:04:51	16459200	54.17	1103.411
2/23/2006	13:04:51	16502400	54.17	1103.384
2/24/2006	1:04:51	16545600	54.17	1103.411
2/24/2006	13:04:51	16588800	54.17	1103.447
2/25/2006	1:04:51	16632000	54.17	1103.409
2/25/2006	13:04:51	16675200	54.17	1103.386
2/26/2006	1:04:51	16718400	54.17	1103.404
2/26/2006	13:04:51	16761600	54.17	1103.441
2/27/2006	1:04:51	16804800	54.17	1103.489
2/27/2006	13:04:51	16848000	54.17	1103.495
2/28/2006	1:04:51	16891200	54.17	1103.495
2/28/2006	13:04:51	16934400	54.17	1103.503
3/1/2006	1:04:51	16977600	54.17	1103.518
3/1/2006	13:04:51	17020800	54.17	1103.516
3/2/2006	1:04:51	17064000	54.17	1103.483
3/2/2006	13:04:51	17107200	54.17	1103.467
3/3/2006	1:04:51	17150400	54.14	1103.465
3/3/2006	13:04:51	17193600	54.14	1103.455
3/4/2006	1:04:51	17236800	54.14	1103.481
3/4/2006	13:04:51	17280000	54.17	1103.501
3/5/2006	1:04:51	17323200	54.14	1103.521
3/5/2006	13:04:51	17366400	54.14	1103.517
3/6/2006	1:04:51	17409600	54.14	1103.511
3/6/2006	13:04:51	17452800	54.14	1103.501
3/7/2006	1:04:51	17496000	54.14	1103.517
3/7/2006	13:04:51	17539200	54.12	1103.539
3/8/2006	1:04:51	17582400	54.12	1103.545
3/8/2006	13:04:51	17625600	54.12	1103.557
3/9/2006	1:04:51	17668800	54.14	1103.553

3/9/2006	4:04:51	17679600	54.12	1103.569
3/9/2006	13:04:51	17712000	54.12	1103.563
3/10/2006	1:04:51	17755200	54.14	1103.547
3/10/2006	13:04:51	17798400	54.12	1103.533
3/11/2006	1:04:51	17841600	54.12	1103.547
3/11/2006	13:04:51	17884800	54.12	1103.507
3/12/2006	1:04:51	17928000	54.12	1103.5
3/12/2006	13:04:51	17971200	54.12	1103.547
3/13/2006	1:04:51	18014400	54.12	1103.573
3/13/2006	13:04:51	18057600	54.12	1103.533
3/14/2006	1:04:51	18100800	54.12	1103.523
3/14/2006	13:04:51	18144000	54.12	1103.527
3/15/2006	1:04:51	18187200	54.1	1103.532
3/15/2006	13:04:51	18230400	54.1	1103.563
3/16/2006	1:04:51	18273600	54.1	1103.579
3/16/2006	13:04:51	18316800	54.1	1103.534
3/17/2006	1:04:51	18360000	54.1	1103.504
3/17/2006	13:04:51	18403200	54.1	1103.506
3/18/2006	1:04:51	18446400	54.1	1103.526
3/18/2006	13:04:51	18489600	54.1	1103.536
3/19/2006	1:04:51	18532800	54.1	1103.546
3/19/2006	13:04:51	18576000	54.1	1103.554
3/20/2006	1:04:51	18619200	54.1	1103.579
3/20/2006	13:04:51	18662400	54.08	1103.6
3/21/2006	1:04:51	18705600	54.08	1103.607
3/21/2006	13:04:51	18748800	54.08	1103.604
3/22/2006	1:04:51	18792000	54.08	1103.611
3/22/2006	13:04:51	18835200	54.08	1103.619
3/23/2006	1:04:51	18878400	54.08	1103.633
3/23/2006	13:04:51	18921600	54.08	1103.641
3/24/2006	1:04:51	18964800	54.08	1103.661
3/24/2006	13:04:51	19008000	54.08	1103.667
3/25/2006	1:04:51	19051200	54.05	1103.679
3/25/2006	13:04:51	19094400	54.08	1103.685
3/26/2006	1:04:51	19137600	54.05	1103.719
3/26/2006	13:04:51	19180800	54.05	1103.741
3/26/2006	15:04:51	19188000	54.08	1103.772
3/27/2006	1:04:51	19224000	54.05	1103.85
3/27/2006	13:04:51	19267200	54.05	1103.872
3/28/2006	1:04:51	19310400	54.05	1103.864
3/28/2006	13:04:51	19353600	54.03	1103.858
3/29/2006	1:04:51	19396800	54.05	1103.872
3/29/2006	13:04:51	19440000	54.08	1103.877
3/30/2006	1:04:51	19483200	54.05	1103.889
3/30/2006	13:04:51	19526400	54.05	1103.929
3/30/2006	17:04:51	19540800	54.05	1103.973
3/31/2006	1:04:51	19569600	54.05	1104.082
3/31/2006	13:04:51	19612800	54.05	1104.088
4/1/2006	1:04:51	19656000	54.03	1104.06
4/1/2006	13:04:51	19699200	54.05	1104.07
4/2/2006	1:04:51	19742400	54.05	1104.107

4/2/2006	8:04:51	19767600	54.05	1104.179
4/2/2006	13:04:51	19785600	54.05	1104.195
4/3/2006	1:04:51	19828800	54.03	1104.265
4/3/2006	13:04:51	19872000	54.03	1104.243
4/4/2006	1:04:51	19915200	54.03	1104.227
4/4/2006	13:04:51	19958400	54.05	1104.219
4/5/2006	1:04:51	20001600	54.05	1104.203
4/5/2006	13:04:51	20044800	54.03	1104.201
4/6/2006	1:04:51	20088000	54.05	1104.193
4/6/2006	13:04:51	20131200	54.03	1104.191
4/7/2006	1:04:51	20174400	54.05	1104.306
4/7/2006	13:04:51	20217600	54.03	1104.249
4/8/2006	1:04:51	20260800	54.03	1104.181
4/8/2006	13:04:51	20304000	54.03	1104.177
4/9/2006	1:04:51	20347200	54.03	1104.183
4/9/2006	13:04:51	20390400	54.03	1104.189
4/10/2006	1:04:51	20433600	54.03	1104.169
4/10/2006	13:04:51	20476800	54.03	1104.165
4/11/2006	1:04:51	20520000	54.03	1104.138
4/11/2006	13:04:51	20563200	54.01	1104.138
4/12/2006	1:04:51	20606400	54.03	1104.054
4/12/2006	13:04:51	20649600	54.01	1104.029
4/13/2006	1:04:51	20692800	54.03	1104.029
4/13/2006	13:04:51	20736000	54.01	1104.069
4/14/2006	1:04:51	20779200	54.01	1104.063
4/14/2006	13:04:51	20822400	54.01	1104.031
4/15/2006	1:04:51	20865600	54.01	1104.015
4/15/2006	13:04:51	20908800	54.01	1104.047
4/16/2006	1:04:51	20952000	54.01	1104.061
4/16/2006	13:04:51	20995200	54.01	1103.982
4/16/2006	15:04:51	21002400	54.01	1103.976
4/17/2006	1:04:51	21038400	54.01	1103.962
4/17/2006	13:04:51	21081600	53.98	1103.962
4/18/2006	1:04:51	21124800	54.01	1103.982
4/18/2006	13:04:51	21168000	53.98	1103.978
4/19/2006	1:04:51	21211200	53.98	1103.932
4/19/2006	13:04:51	21254400	54.01	1103.948
4/20/2006	1:04:51	21297600	54.01	1103.908
4/20/2006	13:04:51	21340800	53.98	1103.895
4/21/2006	1:04:51	21384000	53.98	1103.883
4/21/2006	13:04:51	21427200	53.98	1103.879
4/22/2006	1:04:51	21470400	53.98	1103.865
4/22/2006	13:04:51	21513600	53.98	1103.857
4/23/2006	1:04:51	21556800	53.96	1103.85
4/23/2006	13:04:51	21600000	53.96	1103.85
4/24/2006	1:04:51	21643200	53.96	1103.836
4/24/2006	13:04:51	21686400	53.96	1103.844
4/25/2006	1:04:51	21729600	53.98	1103.823
4/25/2006	13:04:51	21772800	53.96	1103.834
4/26/2006	1:04:51	21816000	53.96	1103.869
4/26/2006	13:04:51	21859200	53.96	1103.879

4/27/2006	1:04:51	21902400	53.94	1103.878
4/27/2006	13:04:51	21945600	53.94	1103.878
4/28/2006	1:04:51	21988800	53.96	1103.85
4/28/2006	13:04:51	22032000	53.96	1103.935
4/28/2006	19:04:51	22053600	53.96	1104.214
4/29/2006	1:04:51	22075200	53.96	1104.415
4/29/2006	2:04:51	22078800	53.96	1104.428
4/29/2006	13:04:51	22118400	53.94	1104.574
4/30/2006	1:04:51	22161600	53.96	1104.617
4/30/2006	9:04:51	22190400	53.96	1104.637
4/30/2006	13:04:51	22204800	53.96	1104.706
5/1/2006	1:04:51	22248000	53.94	1104.655
5/1/2006	13:04:51	22291200	53.96	1104.595
5/2/2006	1:04:51	22334400	53.96	1104.539
5/2/2006	13:04:51	22377600	53.96	1104.506
5/3/2006	1:04:51	22420800	53.96	1104.44
5/3/2006	2:04:51	22424400	53.96	1104.434
5/3/2006	13:04:51	22464000	53.96	1104.385
5/4/2006	1:04:51	22507200	53.94	1104.35
5/4/2006	13:04:51	22550400	53.94	1104.322
5/5/2006	1:04:51	22593600	53.94	1104.298
5/5/2006	13:04:51	22636800	53.94	1104.28
5/6/2006	1:04:51	22680000	53.94	1104.26
5/6/2006	13:04:51	22723200	53.94	1104.248
5/6/2006	22:04:51	22755600	53.94	1104.233
5/7/2006	1:04:51	22766400	53.94	1104.227
5/7/2006	13:04:51	22809600	53.94	1104.223
5/8/2006	1:04:51	22852800	53.94	1104.209
5/8/2006	13:04:51	22896000	53.94	1104.207
5/9/2006	1:04:51	22939200	53.94	1104.197
5/9/2006	13:04:51	22982400	53.92	1104.18
5/10/2006	1:04:51	23025600	53.92	1104.14
5/10/2006	13:04:51	23068800	53.92	1104.118
5/11/2006	1:04:51	23112000	53.92	1104.102
5/11/2006	13:04:51	23155200	53.94	1104.082
5/12/2006	1:04:51	23198400	53.92	1104.072
5/12/2006	13:04:51	23241600	53.89	1104.071
5/13/2006	1:04:51	23284800	53.92	1104.049
5/13/2006	8:04:51	23310000	53.89	1104.031
5/13/2006	13:04:51	23328000	53.89	1104.023
5/14/2006	1:04:51	23371200	53.92	1103.993
5/14/2006	13:04:51	23414400	53.92	1103.975
5/15/2006	1:04:51	23457600	53.89	1103.972
5/15/2006	13:04:51	23500800	53.87	1103.966
5/16/2006	1:04:51	23544000	53.89	1103.964
5/16/2006	13:04:51	23587200	53.89	1103.962
5/17/2006	1:04:51	23630400	53.89	1103.952
5/17/2006	13:04:51	23673600	53.87	1103.947
5/18/2006	1:04:51	23716800	53.87	1103.911
5/18/2006	13:04:51	23760000	53.89	1103.893
5/19/2006	1:04:51	23803200	53.89	1103.895

5/19/2006	13:04:51	23846400	53.87	1103.877
5/20/2006	1:04:51	23889600	53.87	1103.845
5/20/2006	13:04:51	23932800	53.87	1103.847
5/21/2006	1:04:51	23976000	53.87	1103.859
5/21/2006	13:04:51	24019200	53.87	1103.841
5/21/2006	23:04:51	24055200	53.85	1103.828
5/22/2006	1:04:51	24062400	53.85	1103.83
5/22/2006	13:04:51	24105600	53.87	1103.822
5/23/2006	1:04:51	24148800	53.87	1103.818
5/23/2006	13:04:51	24192000	53.87	1103.82
5/24/2006	1:04:51	24235200	53.87	1103.915
5/24/2006	13:04:51	24278400	53.87	1103.952
5/25/2006	1:04:51	24321600	53.85	1103.921
5/25/2006	11:50:40	0	54.24	1103.904
5/25/2006	23:50:40	43200	53.85	1103.88
5/26/2006	11:50:40	86400	53.85	1103.876
5/26/2006	23:50:40	129600	53.85	1103.868
5/27/2006	11:50:40	172800	53.85	1103.88
5/27/2006	23:50:40	216000	53.85	1103.838
5/28/2006	11:50:40	259200	53.83	1103.821
5/28/2006	23:50:40	302400	53.83	1103.795
5/29/2006	11:50:40	345600	53.83	1103.783
5/29/2006	23:50:40	388800	53.83	1103.763
5/30/2006	11:50:40	432000	53.83	1103.757
5/30/2006	23:50:40	475200	53.83	1103.751
5/31/2006	11:50:40	518400	53.8	1103.748
5/31/2006	23:50:40	561600	53.8	1103.734
6/1/2006	11:50:40	604800	53.83	1103.727
6/1/2006	23:50:40	648000	53.8	1103.712
6/2/2006	9:50:40	684000	53.83	1103.702
6/2/2006	11:50:40	691200	53.8	1103.698
6/2/2006	23:50:40	734400	53.8	1103.686
6/3/2006	11:50:40	777600	53.78	1103.679
6/3/2006	23:50:40	820800	53.83	1103.664
6/4/2006	11:50:40	864000	53.8	1103.708
6/4/2006	23:50:40	907200	53.78	1103.689
6/5/2006	11:50:40	950400	53.78	1103.681
6/5/2006	23:50:40	993600	53.78	1103.669
6/6/2006	11:50:40	1036800	53.78	1103.649
6/6/2006	23:50:40	1080000	53.8	1103.625
6/7/2006	11:50:40	1123200	53.8	1103.609
6/7/2006	23:50:40	1166400	53.78	1103.599
6/8/2006	11:50:40	1209600	53.78	1103.584
6/8/2006	23:50:40	1252800	53.78	1103.57
6/9/2006	11:50:40	1296000	53.78	1103.564
6/9/2006	23:50:40	1339200	53.76	1103.536
6/10/2006	11:50:40	1382400	53.78	1103.524
6/10/2006	22:50:40	1422000	53.78	1103.5
6/10/2006	23:50:40	1425600	53.76	1103.509
6/11/2006	11:50:40	1468800	53.76	1103.495
6/11/2006	23:50:40	1512000	53.76	1103.477

6/12/2006	11:50:40	1555200	53.76	1103.415
6/12/2006	19:50:40	1584000	53.76	1103.298
6/12/2006	23:50:40	1598400	53.78	1103.258
6/13/2006	11:50:40	1641600	53.76	1103.18
6/13/2006	23:50:40	1684800	53.73	1103.124
6/14/2006	9:50:40	1720800	53.76	1103.096
6/14/2006	11:50:40	1728000	53.76	1103.09
6/14/2006	23:50:40	1771200	53.73	1103.19
6/15/2006	11:50:40	1814400	53.73	1103.241
6/15/2006	23:50:40	1857600	53.76	1103.241
6/16/2006	11:50:40	1900800	53.73	1103.249
6/16/2006	23:50:40	1944000	53.73	1103.245
6/17/2006	11:50:40	1987200	53.73	1103.241
6/17/2006	23:50:40	2030400	53.73	1103.234
6/18/2006	11:50:40	2073600	53.73	1103.226
6/18/2006	23:50:40	2116800	53.73	1103.206
6/19/2006	11:50:40	2160000	53.76	1103.199
6/19/2006	23:50:40	2203200	53.73	1103.184
6/20/2006	11:50:40	2246400	53.71	1103.178
6/20/2006	23:50:40	2289600	53.73	1103.148
6/21/2006	11:50:40	2332800	53.73	1103.124
6/21/2006	23:50:40	2376000	53.71	1103.093
6/22/2006	11:50:40	2419200	53.71	1103.085
6/22/2006	23:50:40	2462400	53.71	1103.063
6/23/2006	11:50:40	2505600	53.71	1103.058
6/23/2006	23:50:40	2548800	53.73	1103.041
6/24/2006	11:50:40	2592000	53.73	1103.053
6/24/2006	23:50:40	2635200	53.71	1103.097
6/25/2006	11:50:40	2678400	53.69	1103.117
6/25/2006	23:50:40	2721600	53.73	1102.958
6/26/2006	6:50:40	2746800	53.71	1102.885
6/26/2006	11:50:40	2764800	53.71	1102.839
6/26/2006	23:50:40	2808000	53.71	1102.76
6/27/2006	11:50:40	2851200	53.69	1102.806
6/27/2006	23:50:40	2894400	53.71	1102.887
6/28/2006	11:50:40	2937600	53.71	1102.929
6/28/2006	23:50:40	2980800	53.71	1102.939
6/29/2006	11:50:40	3024000	53.69	1102.951
6/29/2006	23:50:40	3067200	53.73	1102.94
6/30/2006	11:50:40	3110400	53.71	1102.931
6/30/2006	23:50:40	3153600	53.71	1102.907
7/1/2006	11:50:40	3196800	53.73	1102.887
7/1/2006	23:50:40	3240000	53.69	1102.86
7/2/2006	11:50:40	3283200	53.71	1102.873
7/2/2006	23:50:40	3326400	53.71	1102.861
7/3/2006	11:50:40	3369600	53.71	1102.863
7/3/2006	23:50:40	3412800	53.71	1102.855
7/4/2006	11:50:40	3456000	53.69	1102.848
7/4/2006	23:50:40	3499200	53.69	1102.832
7/5/2006	11:50:40	3542400	53.69	1102.828
7/5/2006	23:50:40	3585600	53.69	1102.81

7/6/2006	11:50:40	3628800	53.69	1102.798
7/6/2006	23:50:40	3672000	53.69	1102.776
7/7/2006	11:50:40	3715200	53.69	1102.765
7/7/2006	23:50:40	3758400	53.69	1102.739
7/8/2006	11:50:40	3801600	53.69	1102.741
7/8/2006	23:50:40	3844800	53.71	1102.734
7/9/2006	11:50:40	3888000	53.69	1102.733
7/9/2006	23:50:40	3931200	53.67	1102.717
7/10/2006	11:50:40	3974400	53.71	1102.724
7/10/2006	23:50:40	4017600	53.69	1102.737
7/11/2006	11:50:40	4060800	53.71	1102.732
7/11/2006	17:50:40	4082400	53.69	1102.683
7/11/2006	23:50:40	4104000	53.69	1102.602
7/12/2006	11:50:40	4147200	53.69	1102.493
7/12/2006	12:50:40	4150800	53.69	1102.483
7/12/2006	23:50:40	4190400	53.67	1102.394
7/13/2006	11:50:40	4233600	53.69	1102.398
7/13/2006	23:50:40	4276800	53.69	1102.554
7/14/2006	11:50:40	4320000	53.69	1102.638
7/14/2006	23:50:40	4363200	53.67	1102.664
7/15/2006	8:50:40	4395600	53.67	1102.684
7/15/2006	11:50:40	4406400	53.69	1102.685
7/15/2006	23:50:40	4449600	53.69	1102.683
7/16/2006	11:50:40	4492800	53.69	1102.693
7/16/2006	23:50:40	4536000	53.69	1102.677
7/17/2006	11:50:40	4579200	53.69	1102.671
7/17/2006	23:50:40	4622400	53.69	1102.638
7/18/2006	11:50:40	4665600	53.67	1102.638
7/18/2006	23:50:40	4708800	53.67	1102.614
7/19/2006	11:50:40	4752000	53.69	1102.6
7/19/2006	23:50:40	4795200	53.67	1102.559
7/20/2006	11:50:40	4838400	53.67	1102.539
7/20/2006	23:50:40	4881600	53.69	1102.517
7/21/2006	11:50:40	4924800	53.64	1102.557
7/21/2006	23:50:40	4968000	53.67	1102.551
7/22/2006	11:50:40	5011200	53.64	1102.559
7/22/2006	23:50:40	5054400	53.67	1102.547
7/23/2006	11:50:40	5097600	53.64	1102.555
7/23/2006	23:50:40	5140800	53.67	1102.531
7/24/2006	11:50:40	5184000	53.67	1102.531
7/24/2006	23:50:40	5227200	53.67	1102.507
7/25/2006	11:50:40	5270400	53.67	1102.507
7/25/2006	23:50:40	5313600	53.67	1102.513
7/26/2006	11:50:40	5356800	53.67	1102.493
7/26/2006	12:50:40	5360400	53.67	1102.468
7/26/2006	23:50:40	5400000	53.67	1102.317
7/27/2006	6:50:40	5425200	53.67	1102.261
7/27/2006	11:50:40	5443200	53.64	1102.228
7/27/2006	23:50:40	5486400	53.67	1102.154
7/28/2006	11:50:40	5529600	53.64	1102.155
7/28/2006	23:50:40	5572800	53.64	1102.214

7/29/2006	11:50:40	5616000	53.67	1102.255
7/29/2006	23:50:40	5659200	53.67	1102.257
7/30/2006	11:50:40	5702400	53.67	1102.265
7/30/2006	23:50:40	5745600	53.64	1102.248
7/31/2006	11:50:40	5788800	53.64	1102.248
7/31/2006	23:50:40	5832000	53.64	1102.224
8/1/2006	11:50:40	5875200	53.64	1102.228
8/1/2006	23:50:40	5918400	53.64	1102.206
8/2/2006	11:50:40	5961600	53.64	1102.206
8/2/2006	23:50:40	6004800	53.64	1102.202
8/3/2006	11:50:40	6048000	53.64	1102.193
8/3/2006	23:50:40	6091200	53.64	1102.161
8/4/2006	11:50:40	6134400	53.64	1102.151
8/4/2006	23:50:40	6177600	53.64	1102.127
8/5/2006	11:50:40	6220800	53.64	1102.143
8/5/2006	23:50:40	6264000	53.62	1102.112
8/6/2006	11:50:40	6307200	53.64	1102.115
8/6/2006	23:50:40	6350400	53.64	1102.115
8/7/2006	11:50:40	6393600	53.64	1102.135
8/7/2006	23:50:40	6436800	53.64	1102.141
8/8/2006	11:50:40	6480000	53.64	1102.432
8/8/2006	13:50:40	6487200	53.64	1102.468
8/8/2006	23:50:40	6523200	53.64	1102.575
8/9/2006	11:50:40	6566400	53.64	1102.646
8/9/2006	21:50:40	6602400	53.64	1102.668
8/9/2006	23:50:40	6609600	53.64	1102.672
8/10/2006	11:50:40	6652800	53.64	1102.763
8/10/2006	23:50:40	6696000	53.64	1102.797
8/11/2006	11:50:40	6739200	53.62	1102.825
8/11/2006	23:50:40	6782400	53.64	1102.827
8/12/2006	11:50:40	6825600	53.64	1102.841
8/12/2006	23:50:40	6868800	53.64	1102.851
8/13/2006	11:50:40	6912000	53.64	1102.863
8/13/2006	15:50:40	6926400	53.64	1102.872
8/13/2006	23:50:40	6955200	53.64	1102.89
8/14/2006	11:50:40	6998400	53.64	1102.896
8/14/2006	23:50:40	7041600	53.62	1102.889
8/15/2006	11:50:40	7084800	53.62	1102.899
8/15/2006	23:50:40	7128000	53.62	1102.891
8/16/2006	11:50:40	7171200	53.64	1102.892
8/16/2006	23:50:40	7214400	53.64	1102.908
8/17/2006	11:50:40	7257600	53.62	1103.006
8/17/2006	23:50:40	7300800	53.64	1103.017
8/18/2006	7:50:40	7329600	53.62	1103.077
8/18/2006	11:50:40	7344000	53.64	1103.118
8/18/2006	23:50:40	7387200	53.62	1103.178
8/19/2006	11:50:40	7430400	53.64	1103.2
8/19/2006	23:50:40	7473600	53.62	1103.206
8/20/2006	11:50:40	7516800	53.64	1103.213
8/20/2006	23:50:40	7560000	53.62	1103.204
8/21/2006	11:50:40	7603200	53.62	1103.204

8/21/2006	23:50:40	7646400	53.62	1103.184
8/22/2006	11:50:40	7689600	53.62	1103.186
8/22/2006	23:50:40	7732800	53.64	1103.172
8/23/2006	11:50:40	7776000	53.62	1103.18
8/23/2006	23:50:40	7819200	53.64	1103.156
8/24/2006	11:50:40	7862400	53.62	1103.158
8/24/2006	23:50:40	7905600	53.62	1103.133
8/25/2006	11:50:40	7948800	53.64	1103.116
8/25/2006	23:50:40	7992000	53.64	1103.104
8/26/2006	11:50:40	8035200	53.64	1103.089
8/26/2006	23:50:40	8078400	53.64	1103.067
8/27/2006	11:50:40	8121600	53.64	1103.069
8/27/2006	23:50:40	8164800	53.62	1103.083
8/28/2006	11:50:40	8208000	53.64	1103.085
8/28/2006	23:50:40	8251200	53.62	1103.087
8/29/2006	11:50:40	8294400	53.64	1103.079
8/29/2006	23:50:40	8337600	53.62	1103.051
8/30/2006	11:50:40	8380800	53.62	1103.041
8/30/2006	23:50:40	8424000	53.62	1103.012
8/31/2006	11:50:40	8467200	53.62	1103.008
8/31/2006	23:50:40	8510400	53.64	1102.982
9/1/2006	11:50:40	8553600	53.64	1102.972
9/1/2006	23:50:40	8596800	53.64	1102.958
9/2/2006	11:50:40	8640000	53.64	1102.968
9/2/2006	23:50:40	8683200	53.64	1103.021
9/3/2006	11:50:40	8726400	53.64	1103.039
9/3/2006	23:50:40	8769600	53.64	1103.035
9/4/2006	11:50:40	8812800	53.64	1103.029
9/4/2006	23:50:40	8856000	53.64	1103.013
9/5/2006	11:50:40	8899200	53.64	1103.019
9/5/2006	23:50:40	8942400	53.64	1103.001
9/6/2006	11:50:40	8985600	53.64	1103.005
9/6/2006	23:50:40	9028800	53.64	1102.991
9/7/2006	11:50:40	9072000	53.64	1102.995
9/7/2006	23:50:40	9115200	53.64	1102.98
9/8/2006	11:50:40	9158400	53.64	1102.968
9/8/2006	23:50:40	9201600	53.64	1102.948
9/9/2006	11:50:40	9244800	53.67	1102.947
9/9/2006	23:50:40	9288000	53.64	1102.968
9/10/2006	11:50:40	9331200	53.64	1103.217
9/10/2006	23:50:40	9374400	53.67	1103.302
9/11/2006	0:50:40	9378000	53.64	1103.348
9/11/2006	6:50:40	9399600	53.64	1103.549
9/11/2006	11:50:40	9417600	53.64	1103.608
9/11/2006	23:50:40	9460800	53.64	1103.664
9/12/2006	11:50:40	9504000	53.64	1103.685
9/12/2006	23:50:40	9547200	53.64	1103.681
9/13/2006	11:50:40	9590400	53.64	1103.673
9/13/2006	23:50:40	9633600	53.64	1103.652
9/14/2006	11:50:40	9676800	53.64	1103.638
9/14/2006	23:50:40	9720000	53.67	1103.606

9/15/2006	11:50:40	9763200	53.64	1103.606
9/15/2006	23:50:40	9806400	53.64	1103.606
9/16/2006	11:50:40	9849600	53.67	1103.604
9/16/2006	22:50:40	9889200	53.67	1103.917
9/16/2006	23:50:40	9892800	53.67	1104.038
9/17/2006	1:50:40	9900000	53.64	1104.143
9/17/2006	11:50:40	9936000	53.64	1104.231
9/17/2006	23:50:40	9979200	53.67	1104.202
9/18/2006	11:50:40	10022400	53.64	1104.145
9/18/2006	23:50:40	10065600	53.64	1104.086
9/19/2006	11:50:40	10108800	53.67	1104.04
9/19/2006	23:50:40	10152000	53.64	1104.012
9/20/2006	11:50:40	10195200	53.67	1104.006
9/20/2006	23:50:40	10238400	53.64	1104.006
9/21/2006	11:50:40	10281600	53.67	1104.05
9/21/2006	16:50:40	10299600	53.67	1104.383
9/21/2006	22:50:40	10321200	53.67	1104.621
9/21/2006	23:50:40	10324800	53.67	1104.666
9/22/2006	11:50:40	10368000	53.67	1104.706
9/22/2006	23:50:40	10411200	53.67	1104.613
9/23/2006	11:50:40	10454400	53.67	1104.547
9/23/2006	23:50:40	10497600	53.67	1104.464
9/24/2006	9:50:40	10533600	53.67	1104.42
9/24/2006	11:50:40	10540800	53.67	1104.418
9/24/2006	23:50:40	10584000	53.67	1104.395
9/25/2006	11:50:40	10627200	53.67	1104.373
9/25/2006	23:50:40	10670400	53.67	1104.345
9/26/2006	11:50:40	10713600	53.67	1104.343
9/26/2006	23:50:40	10756800	53.67	1104.315
9/27/2006	11:50:40	10800000	53.67	1104.28
9/27/2006	23:50:40	10843200	53.67	1104.268
9/28/2006	11:50:40	10886400	53.67	1104.254
9/28/2006	23:50:40	10929600	53.67	1104.28
9/29/2006	11:50:40	10972800	53.67	1104.26
9/29/2006	22:50:40	11012400	53.69	1104.216
9/29/2006	23:50:40	11016000	53.69	1104.216
9/30/2006	11:50:40	11059200	53.69	1104.198
9/30/2006	23:50:40	11102400	53.69	1104.17
10/1/2006	11:50:40	11145600	53.69	1104.156
10/1/2006	23:50:40	11188800	53.69	1104.136
10/2/2006	11:50:40	11232000	53.69	1104.123
10/2/2006	23:50:40	11275200	53.69	1104.107
10/3/2006	11:50:40	11318400	53.69	1104.109
10/3/2006	23:50:40	11361600	53.71	1104.078
10/4/2006	11:50:40	11404800	53.71	1104.035
10/4/2006	23:50:40	11448000	53.71	1104.021
10/5/2006	2:50:40	11458800	53.71	1104.015
10/5/2006	11:50:40	11491200	53.71	1104.001
10/5/2006	23:50:40	11534400	53.71	1103.989
10/6/2006	11:50:40	11577600	53.71	1103.979
10/6/2006	23:50:40	11620800	53.71	1103.969

10/7/2006	11:50:40	11664000	53.71	1103.96
10/7/2006	23:50:40	11707200	53.71	1103.944
10/8/2006	11:50:40	11750400	53.71	1103.914
10/8/2006	23:50:40	11793600	53.73	1103.898
10/9/2006	11:50:40	11836800	53.73	1103.9
10/9/2006	23:50:40	11880000	53.73	1103.904
10/10/2006	11:50:40	11923200	53.73	1103.935
10/10/2006	23:50:40	11966400	53.73	1103.981
10/11/2006	11:50:40	12009600	53.73	1103.935
10/11/2006	23:50:40	12052800	53.73	1103.914
10/12/2006	11:50:40	12096000	53.73	1103.898
10/12/2006	23:50:40	12139200	53.76	1103.877
10/13/2006	11:50:40	12182400	53.76	1103.858
10/13/2006	23:50:40	12225600	53.76	1103.838
10/14/2006	11:50:40	12268800	53.76	1103.818
10/14/2006	23:50:40	12312000	53.76	1103.838
10/15/2006	11:50:40	12355200	53.76	1103.844
10/15/2006	23:50:40	12398400	53.76	1103.858
10/16/2006	11:50:40	12441600	53.78	1103.879
10/16/2006	23:50:40	12484800	53.78	1103.881
10/17/2006	11:50:40	12528000	53.78	1103.837
10/17/2006	20:50:40	12560400	53.78	1103.813
10/17/2006	23:50:40	12571200	53.78	1103.812
10/18/2006	11:50:40	12614400	53.78	1103.855
10/18/2006	23:50:40	12657600	53.78	1103.859
10/19/2006	11:50:40	12700800	53.78	1103.869
10/19/2006	23:50:40	12744000	53.8	1103.878
10/20/2006	11:50:40	12787200	53.8	1103.88
10/20/2006	23:50:40	12830400	53.8	1103.851
10/21/2006	11:50:40	12873600	53.8	1103.843
10/21/2006	23:50:40	12916800	53.8	1103.839
10/22/2006	11:50:40	12960000	53.8	1103.835
10/22/2006	23:50:40	13003200	53.83	1103.83
10/23/2006	11:50:40	13046400	53.83	1103.824
10/23/2006	23:50:40	13089600	53.83	1103.824
10/24/2006	11:50:40	13132800	53.83	1103.832
10/24/2006	23:50:40	13176000	53.83	1103.85
10/25/2006	11:50:40	13219200	53.83	1103.852
10/25/2006	23:50:40	13262400	53.83	1103.846
10/26/2006	11:50:40	13305600	53.83	1103.84
10/26/2006	23:50:40	13348800	53.85	1103.824
10/27/2006	11:50:40	13392000	53.85	1103.816
10/27/2006	23:50:40	13435200	53.85	1103.81
10/28/2006	11:50:40	13478400	53.85	1103.816
10/28/2006	23:50:40	13521600	53.85	1103.824
10/29/2006	11:50:40	13564800	53.87	1103.826
10/29/2006	23:50:40	13608000	53.87	1103.847
10/30/2006	11:50:40	13651200	53.87	1103.861
10/30/2006	23:50:40	13694400	53.87	1103.766
10/31/2006	11:50:40	13737600	53.87	1103.754
10/31/2006	23:50:40	13780800	53.89	1103.752

11/1/2006	11:50:40	13824000	53.89	1103.74
11/1/2006	23:50:40	13867200	53.89	1103.734
11/2/2006	11:50:40	13910400	53.89	1103.718
11/2/2006	23:50:40	13953600	53.89	1103.73
11/3/2006	11:50:40	13996800	53.89	1103.748
11/3/2006	23:50:40	14040000	53.92	1103.757
11/4/2006	11:50:40	14083200	53.92	1103.737
11/4/2006	23:50:40	14126400	53.92	1103.726
11/5/2006	11:50:40	14169600	53.92	1103.732
11/5/2006	23:50:40	14212800	53.92	1103.745
11/6/2006	11:50:40	14256000	53.94	1103.741
11/6/2006	23:50:40	14299200	53.94	1103.747
11/7/2006	11:50:40	14342400	53.94	1103.765
11/7/2006	23:50:40	14385600	53.94	1103.779
11/8/2006	11:50:40	14428800	53.94	1103.789
11/8/2006	23:50:40	14472000	53.96	1103.752
11/9/2006	11:50:40	14515200	53.96	1103.713
11/9/2006	23:50:40	14558400	53.96	1103.713
11/10/2006	11:50:40	14601600	53.96	1103.699
11/10/2006	23:50:40	14644800	53.96	1103.685
11/11/2006	11:50:40	14688000	53.96	1103.693
11/11/2006	23:50:40	14731200	53.98	1103.726
11/12/2006	11:50:40	14774400	53.98	1103.734
11/12/2006	23:50:40	14817600	53.98	1103.698
11/13/2006	11:50:40	14860800	53.98	1103.689
11/13/2006	23:50:40	14904000	53.98	1103.728
11/14/2006	11:50:40	14947200	54.01	1103.785
11/14/2006	23:50:40	14990400	54.01	1103.769
11/15/2006	11:50:40	15033600	54.01	1103.734
11/15/2006	23:50:40	15076800	54.01	1103.738
11/16/2006	11:50:40	15120000	54.03	1103.747
11/16/2006	23:50:40	15163200	54.03	1103.761
11/17/2006	11:50:40	15206400	54.03	1103.711
11/17/2006	23:50:40	15249600	54.03	1103.684
11/18/2006	11:50:40	15292800	54.03	1103.674
11/18/2006	23:50:40	15336000	54.03	1103.684
11/19/2006	11:50:40	15379200	54.03	1103.7
11/19/2006	23:50:40	15422400	54.03	1103.684
11/20/2006	11:50:40	15465600	54.05	1103.709
11/20/2006	23:50:40	15508800	54.05	1103.745
11/21/2006	11:50:40	15552000	54.05	1103.739
11/21/2006	23:50:40	15595200	54.05	1103.725
11/22/2006	11:50:40	15638400	54.05	1103.721
11/22/2006	23:50:40	15681600	54.05	1103.715
11/23/2006	11:50:40	15724800	54.08	1103.715
11/23/2006	23:50:40	15768000	54.08	1103.734
11/24/2006	11:50:40	15811200	54.08	1103.703
11/24/2006	23:50:40	15854400	54.08	1103.711
11/25/2006	11:50:40	15897600	54.08	1103.709
11/25/2006	23:50:40	15940800	54.1	1103.718
11/26/2006	11:50:40	15984000	54.1	1103.722

11/26/2006	23:50:40	16027200	54.1	1103.706
11/27/2006	11:50:40	16070400	54.1	1103.708
11/27/2006	23:50:40	16113600	54.1	1103.75
11/28/2006	11:50:40	16156800	54.12	1103.789
11/28/2006	23:50:40	16200000	54.12	1103.733
11/29/2006	11:50:40	16243200	54.12	1103.696
11/29/2006	23:50:40	16286400	54.12	1103.674
11/30/2006	11:50:40	16329600	54.12	1103.656
11/30/2006	23:50:40	16372800	54.12	1103.708
12/1/2006	11:50:40	16416000	54.14	1103.705
12/1/2006	23:50:40	16459200	54.14	1103.679
12/2/2006	11:50:40	16502400	54.14	1103.642
12/2/2006	23:50:40	16545600	54.14	1103.632
12/3/2006	11:50:40	16588800	54.17	1103.62
12/3/2006	23:50:40	16632000	54.17	1103.669
12/4/2006	11:50:40	16675200	54.17	1103.659
12/4/2006	23:50:40	16718400	54.17	1103.663
12/5/2006	11:50:40	16761600	54.17	1103.709
12/5/2006	23:50:40	16804800	54.17	1103.691
12/6/2006	11:50:40	16848000	54.19	1103.673
12/6/2006	23:50:40	16891200	54.19	1103.621
12/7/2006	7:50:40	16920000	54.19	1103.613
12/7/2006	11:50:40	16934400	54.19	1103.609
12/7/2006	23:50:40	16977600	54.19	1103.647
12/8/2006	11:50:40	17020800	54.21	1103.662
12/8/2006	23:50:40	17064000	54.21	1103.676
12/9/2006	11:50:40	17107200	54.21	1103.684
12/9/2006	23:50:40	17150400	54.21	1103.688
12/10/2006	11:50:40	17193600	54.21	1103.69
12/10/2006	23:50:40	17236800	54.24	1103.684
12/11/2006	11:50:40	17280000	54.24	1103.69
12/11/2006	23:50:40	17323200	54.24	1103.702
12/12/2006	11:50:40	17366400	54.24	1103.698
12/12/2006	23:50:40	17409600	54.24	1103.713
12/13/2006	11:50:40	17452800	54.26	1103.691
12/13/2006	23:50:40	17496000	54.26	1103.733
12/14/2006	11:50:40	17539200	54.26	1103.723

MW05-26 Groundwater Elevations
December 28, 2005 thru December 14, 2006

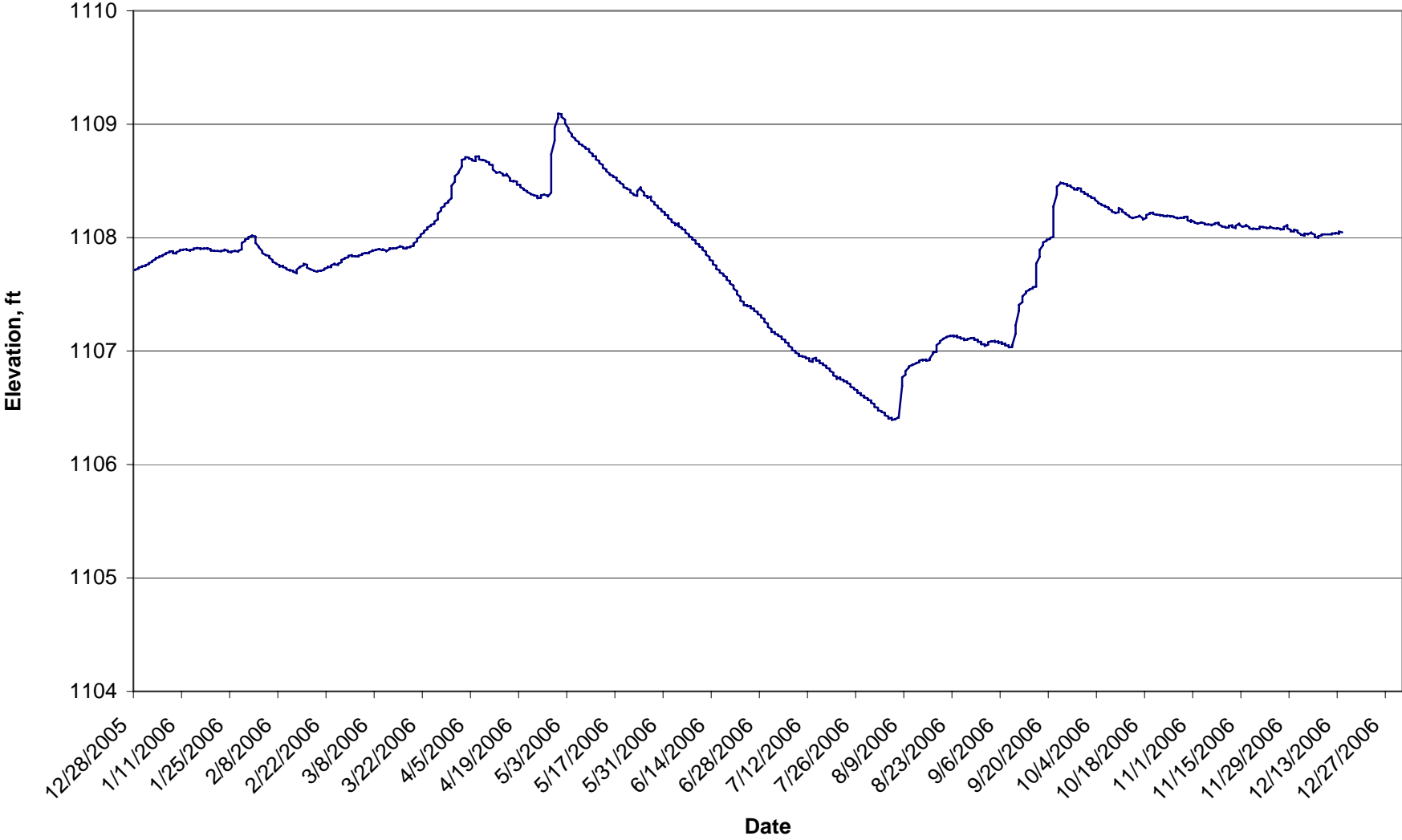

In-Situ Inc. MiniTroll Pro
 MW05-26

Date	Time	ET (sec)	Chan[1] Temperatur Fahrenheit	Chan[2] Pressure Feet H2O
12/28/2005	11:28:27	11577600	54.19	1107.713
12/28/2005	23:28:27	11620800	54.21	1107.718
12/29/2005	11:28:27	11664000	54.21	1107.726
12/29/2005	23:28:27	11707200	54.21	1107.736
12/30/2005	11:28:27	11750400	54.21	1107.742
12/30/2005	23:28:27	11793600	54.21	1107.748
12/31/2005	11:28:27	11836800	54.24	1107.749
12/31/2005	23:28:27	11880000	54.24	1107.757
1/1/2006	11:28:27	11923200	54.24	1107.767
1/1/2006	23:28:27	11966400	54.26	1107.775
1/2/2006	11:28:27	12009600	54.26	1107.787
1/2/2006	23:28:27	12052800	54.26	1107.796
1/3/2006	11:28:27	12096000	54.28	1107.81
1/3/2006	23:28:27	12139200	54.28	1107.82
1/4/2006	11:28:27	12182400	54.28	1107.826
1/4/2006	23:28:27	12225600	54.28	1107.834
1/5/2006	11:28:27	12268800	54.3	1107.839
1/5/2006	23:28:27	12312000	54.3	1107.847
1/6/2006	11:28:27	12355200	54.3	1107.855
1/6/2006	23:28:27	12398400	54.3	1107.865
1/7/2006	11:28:27	12441600	54.33	1107.87
1/7/2006	23:28:27	12484800	54.33	1107.878
1/8/2006	11:28:27	12528000	54.33	1107.88
1/8/2006	23:28:27	12571200	54.35	1107.864
1/9/2006	11:28:27	12614400	54.35	1107.86
1/9/2006	23:28:27	12657600	54.35	1107.872
1/10/2006	11:28:27	12700800	54.35	1107.884
1/10/2006	14:28:27	12711600	54.37	1107.889
1/10/2006	23:28:27	12744000	54.37	1107.891
1/11/2006	11:28:27	12787200	54.37	1107.893
1/11/2006	23:28:27	12830400	54.37	1107.895
1/12/2006	11:28:27	12873600	54.37	1107.897
1/12/2006	23:28:27	12916800	54.4	1107.893
1/13/2006	11:28:27	12960000	54.4	1107.885
1/13/2006	23:28:27	13003200	54.4	1107.893
1/14/2006	11:28:27	13046400	54.42	1107.894
1/14/2006	23:28:27	13089600	54.42	1107.904
1/15/2006	11:28:27	13132800	54.42	1107.908
1/15/2006	23:28:27	13176000	54.42	1107.91
1/16/2006	11:28:27	13219200	54.44	1107.904
1/16/2006	23:28:27	13262400	54.44	1107.904
1/17/2006	11:28:27	13305600	54.44	1107.902
1/17/2006	23:28:27	13348800	54.44	1107.904

1/18/2006	11:28:27	13392000	54.44	1107.906
1/18/2006	23:28:27	13435200	54.46	1107.907
1/19/2006	11:28:27	13478400	54.46	1107.897
1/19/2006	23:28:27	13521600	54.46	1107.886
1/20/2006	11:28:27	13564800	54.46	1107.884
1/20/2006	23:28:27	13608000	54.49	1107.883
1/21/2006	11:28:27	13651200	54.49	1107.883
1/21/2006	23:28:27	13694400	54.49	1107.883
1/22/2006	11:28:27	13737600	54.49	1107.879
1/22/2006	23:28:27	13780800	54.49	1107.883
1/23/2006	11:28:27	13824000	54.51	1107.887
1/23/2006	23:28:27	13867200	54.51	1107.895
1/24/2006	11:28:27	13910400	54.51	1107.883
1/24/2006	23:28:27	13953600	54.51	1107.875
1/25/2006	11:28:27	13996800	54.53	1107.871
1/25/2006	23:28:27	14040000	54.53	1107.878
1/26/2006	11:28:27	14083200	54.53	1107.882
1/26/2006	23:28:27	14126400	54.53	1107.884
1/27/2006	11:28:27	14169600	54.53	1107.876
1/27/2006	23:28:27	14212800	54.55	1107.884
1/28/2006	11:28:27	14256000	54.55	1107.896
1/28/2006	23:28:27	14299200	54.55	1107.953
1/29/2006	11:28:27	14342400	54.55	1107.971
1/29/2006	23:28:27	14385600	54.55	1107.985
1/30/2006	11:28:27	14428800	54.58	1107.992
1/30/2006	23:28:27	14472000	54.58	1108.006
1/31/2006	11:28:27	14515200	54.58	1108.014
1/31/2006	23:28:27	14558400	54.58	1108.018
2/1/2006	11:28:27	14601600	54.6	1108.009
2/1/2006	23:28:27	14644800	54.6	1107.954
2/2/2006	11:28:27	14688000	54.6	1107.919
2/2/2006	23:28:27	14731200	54.6	1107.913
2/3/2006	11:28:27	14774400	54.62	1107.881
2/3/2006	23:28:27	14817600	54.6	1107.865
2/4/2006	11:28:27	14860800	54.62	1107.845
2/4/2006	23:28:27	14904000	54.62	1107.847
2/5/2006	11:28:27	14947200	54.62	1107.839
2/5/2006	23:28:27	14990400	54.62	1107.823
2/6/2006	11:28:27	15033600	54.62	1107.802
2/6/2006	23:28:27	15076800	54.64	1107.786
2/7/2006	11:28:27	15120000	54.64	1107.774
2/7/2006	23:28:27	15163200	54.64	1107.77
2/8/2006	11:28:27	15206400	54.64	1107.756
2/8/2006	23:28:27	15249600	54.64	1107.744
2/9/2006	11:28:27	15292800	54.64	1107.752
2/9/2006	23:28:27	15336000	54.64	1107.74
2/10/2006	11:28:27	15379200	54.64	1107.732
2/10/2006	23:28:27	15422400	54.64	1107.722
2/11/2006	11:28:27	15465600	54.67	1107.71
2/11/2006	23:28:27	15508800	54.67	1107.714
2/12/2006	11:28:27	15552000	54.67	1107.706

2/12/2006	23:28:27	15595200	54.67	1107.698
2/13/2006	9:28:27	15631200	54.67	1107.688
2/13/2006	11:28:27	15638400	54.67	1107.686
2/13/2006	23:28:27	15681600	54.67	1107.718
2/14/2006	11:28:27	15724800	54.69	1107.745
2/14/2006	23:28:27	15768000	54.69	1107.745
2/15/2006	11:28:27	15811200	54.69	1107.755
2/15/2006	23:28:27	15854400	54.69	1107.769
2/16/2006	11:28:27	15897600	54.69	1107.761
2/16/2006	23:28:27	15940800	54.69	1107.735
2/17/2006	11:28:27	15984000	54.69	1107.722
2/17/2006	23:28:27	16027200	54.69	1107.72
2/18/2006	11:28:27	16070400	54.71	1107.711
2/18/2006	23:28:27	16113600	54.69	1107.706
2/19/2006	11:28:27	16156800	54.69	1107.7
2/19/2006	23:28:27	16200000	54.71	1107.705
2/20/2006	11:28:27	16243200	54.71	1107.711
2/20/2006	23:28:27	16286400	54.71	1107.707
2/21/2006	11:28:27	16329600	54.71	1107.717
2/21/2006	23:28:27	16372800	54.71	1107.727
2/22/2006	11:28:27	16416000	54.71	1107.735
2/22/2006	23:28:27	16459200	54.71	1107.743
2/23/2006	11:28:27	16502400	54.71	1107.739
2/23/2006	23:28:27	16545600	54.71	1107.755
2/24/2006	11:28:27	16588800	54.71	1107.771
2/24/2006	23:28:27	16632000	54.69	1107.765
2/25/2006	11:28:27	16675200	54.71	1107.759
2/25/2006	23:28:27	16718400	54.71	1107.769
2/26/2006	11:28:27	16761600	54.69	1107.783
2/26/2006	23:28:27	16804800	54.69	1107.804
2/27/2006	11:28:27	16848000	54.67	1107.815
2/27/2006	23:28:27	16891200	54.67	1107.819
2/28/2006	11:28:27	16934400	54.69	1107.826
2/28/2006	23:28:27	16977600	54.67	1107.84
3/1/2006	11:28:27	17020800	54.67	1107.846
3/1/2006	23:28:27	17064000	54.67	1107.836
3/2/2006	11:28:27	17107200	54.67	1107.836
3/2/2006	23:28:27	17150400	54.67	1107.836
3/3/2006	11:28:27	17193600	54.67	1107.833
3/3/2006	23:28:27	17236800	54.64	1107.843
3/4/2006	11:28:27	17280000	54.64	1107.849
3/4/2006	23:28:27	17323200	54.64	1107.859
3/5/2006	11:28:27	17366400	54.64	1107.863
3/5/2006	23:28:27	17409600	54.64	1107.865
3/6/2006	11:28:27	17452800	54.64	1107.863
3/6/2006	23:28:27	17496000	54.62	1107.871
3/7/2006	11:28:27	17539200	54.62	1107.883
3/7/2006	14:28:27	17550000	54.62	1107.889
3/7/2006	23:28:27	17582400	54.62	1107.885
3/8/2006	11:28:27	17625600	54.62	1107.891
3/8/2006	23:28:27	17668800	54.62	1107.893

3/9/2006	11:28:27	17712000	54.62	1107.9
3/9/2006	23:28:27	17755200	54.62	1107.897
3/10/2006	11:28:27	17798400	54.62	1107.889
3/10/2006	23:28:27	17841600	54.6	1107.897
3/11/2006	11:28:27	17884800	54.6	1107.885
3/11/2006	23:28:27	17928000	54.6	1107.879
3/12/2006	11:28:27	17971200	54.6	1107.897
3/12/2006	23:28:27	18014400	54.6	1107.907
3/13/2006	11:28:27	18057600	54.6	1107.903
3/13/2006	23:28:27	18100800	54.58	1107.905
3/14/2006	11:28:27	18144000	54.58	1107.907
3/14/2006	23:28:27	18187200	54.58	1107.909
3/15/2006	11:28:27	18230400	54.58	1107.921
3/15/2006	23:28:27	18273600	54.55	1107.925
3/16/2006	11:28:27	18316800	54.55	1107.916
3/16/2006	23:28:27	18360000	54.55	1107.904
3/17/2006	11:28:27	18403200	54.55	1107.904
3/17/2006	23:28:27	18446400	54.55	1107.914
3/18/2006	11:28:27	18489600	54.53	1107.916
3/18/2006	23:28:27	18532800	54.53	1107.922
3/19/2006	11:28:27	18576000	54.53	1107.928
3/19/2006	23:28:27	18619200	54.53	1107.949
3/20/2006	11:28:27	18662400	54.53	1107.969
3/20/2006	23:28:27	18705600	54.53	1107.991
3/21/2006	11:28:27	18748800	54.53	1108.011
3/21/2006	23:28:27	18792000	54.51	1108.027
3/22/2006	11:28:27	18835200	54.51	1108.043
3/22/2006	23:28:27	18878400	54.51	1108.058
3/23/2006	11:28:27	18921600	54.51	1108.074
3/23/2006	21:28:27	18957600	54.51	1108.09
3/23/2006	23:28:27	18964800	54.51	1108.092
3/24/2006	11:28:27	19008000	54.49	1108.102
3/24/2006	23:28:27	19051200	54.49	1108.114
3/25/2006	11:28:27	19094400	54.46	1108.122
3/25/2006	23:28:27	19137600	54.49	1108.142
3/26/2006	11:28:27	19180800	54.46	1108.16
3/26/2006	23:28:27	19224000	54.46	1108.213
3/27/2006	11:28:27	19267200	54.46	1108.239
3/27/2006	23:28:27	19310400	54.46	1108.263
3/28/2006	11:28:27	19353600	54.46	1108.278
3/28/2006	18:28:27	19378800	54.44	1108.291
3/28/2006	23:28:27	19396800	54.46	1108.298
3/29/2006	11:28:27	19440000	54.44	1108.31
3/29/2006	23:28:27	19483200	54.44	1108.322
3/30/2006	11:28:27	19526400	54.44	1108.348
3/30/2006	23:28:27	19569600	54.42	1108.457
3/31/2006	7:28:27	19598400	54.44	1108.494
3/31/2006	11:28:27	19612800	54.42	1108.504
3/31/2006	23:28:27	19656000	54.42	1108.542
4/1/2006	11:28:27	19699200	54.42	1108.568
4/1/2006	23:28:27	19742400	54.4	1108.576

4/2/2006	11:28:27	19785600	54.42	1108.627
4/2/2006	23:28:27	19828800	54.42	1108.686
4/3/2006	3:28:27	19843200	54.4	1108.694
4/3/2006	11:28:27	19872000	54.4	1108.7
4/3/2006	23:28:27	19915200	54.4	1108.71
4/4/2006	11:28:27	19958400	54.4	1108.706
4/4/2006	23:28:27	20001600	54.37	1108.699
4/5/2006	11:28:27	20044800	54.37	1108.689
4/5/2006	23:28:27	20088000	54.37	1108.681
4/6/2006	11:28:27	20131200	54.37	1108.675
4/6/2006	23:28:27	20174400	54.37	1108.716
4/7/2006	11:28:27	20217600	54.35	1108.717
4/7/2006	23:28:27	20260800	54.35	1108.689
4/8/2006	11:28:27	20304000	54.35	1108.683
4/8/2006	23:28:27	20347200	54.35	1108.687
4/9/2006	11:28:27	20390400	54.37	1108.677
4/9/2006	23:28:27	20433600	54.33	1108.672
4/10/2006	11:28:27	20476800	54.35	1108.662
4/10/2006	23:28:27	20520000	54.35	1108.644
4/11/2006	11:28:27	20563200	54.33	1108.64
4/11/2006	23:28:27	20606400	54.33	1108.601
4/12/2006	11:28:27	20649600	54.33	1108.575
4/12/2006	23:28:27	20692800	54.33	1108.571
4/13/2006	11:28:27	20736000	54.3	1108.578
4/13/2006	23:28:27	20779200	54.3	1108.576
4/14/2006	11:28:27	20822400	54.3	1108.56
4/14/2006	23:28:27	20865600	54.33	1108.547
4/15/2006	11:28:27	20908800	54.3	1108.55
4/15/2006	23:28:27	20952000	54.3	1108.562
4/16/2006	11:28:27	20995200	54.28	1108.523
4/16/2006	23:28:27	21038400	54.3	1108.502
4/17/2006	11:28:27	21081600	54.3	1108.495
4/17/2006	23:28:27	21124800	54.3	1108.5
4/18/2006	11:28:27	21168000	54.26	1108.495
4/18/2006	12:28:27	21171600	54.26	1108.493
4/18/2006	23:28:27	21211200	54.28	1108.467
4/19/2006	11:28:27	21254400	54.28	1108.465
4/19/2006	23:28:27	21297600	54.24	1108.446
4/20/2006	11:28:27	21340800	54.26	1108.432
4/20/2006	23:28:27	21384000	54.24	1108.421
4/21/2006	11:28:27	21427200	54.24	1108.411
4/21/2006	23:28:27	21470400	54.26	1108.401
4/22/2006	11:28:27	21513600	54.24	1108.389
4/22/2006	23:28:27	21556800	54.24	1108.383
4/23/2006	11:28:27	21600000	54.24	1108.375
4/23/2006	23:28:27	21643200	54.24	1108.371
4/24/2006	11:28:27	21686400	54.21	1108.368
4/24/2006	23:28:27	21729600	54.21	1108.348
4/25/2006	11:28:27	21772800	54.24	1108.352
4/25/2006	23:28:27	21816000	54.19	1108.374
4/26/2006	11:28:27	21859200	54.21	1108.38

4/26/2006	23:28:27	21902400	54.19	1108.378
4/27/2006	11:28:27	21945600	54.19	1108.37
4/27/2006	23:28:27	21988800	54.17	1108.363
4/28/2006	11:28:27	22032000	54.15	1108.397
4/28/2006	22:28:27	22071600	54.17	1108.716
4/28/2006	23:28:27	22075200	54.19	1108.736
4/29/2006	11:28:27	22118400	54.17	1108.856
4/29/2006	13:28:27	22125600	54.19	1108.917
4/29/2006	23:28:27	22161600	54.15	1108.971
4/30/2006	11:28:27	22204800	54.15	1109.056
4/30/2006	23:28:27	22248000	54.17	1109.093
5/1/2006	11:28:27	22291200	54.12	1109.088
5/1/2006	23:28:27	22334400	54.12	1109.063
5/2/2006	11:28:27	22377600	54.15	1109.04
5/2/2006	23:28:27	22420800	54.15	1109.007
5/3/2006	11:28:27	22464000	54.12	1108.964
5/3/2006	23:28:27	22507200	54.1	1108.945
5/4/2006	11:28:27	22550400	54.12	1108.911
5/4/2006	23:28:27	22593600	54.1	1108.893
5/5/2006	11:28:27	22636800	54.1	1108.873
5/5/2006	23:28:27	22680000	54.08	1108.86
5/6/2006	11:28:27	22723200	54.08	1108.844
5/6/2006	23:28:27	22766400	54.1	1108.826
5/7/2006	11:28:27	22809600	54.08	1108.819
5/7/2006	23:28:27	22852800	54.08	1108.811
5/8/2006	11:28:27	22896000	54.03	1108.796
5/8/2006	23:28:27	22939200	54.06	1108.785
5/9/2006	11:28:27	22982400	54.03	1108.78
5/9/2006	23:28:27	23025600	54.03	1108.758
5/10/2006	11:28:27	23068800	54.06	1108.738
5/10/2006	23:28:27	23112000	54.03	1108.719
5/11/2006	1:28:27	23119200	54.01	1108.717
5/11/2006	11:28:27	23155200	54.03	1108.705
5/11/2006	23:28:27	23198400	53.99	1108.688
5/12/2006	11:28:27	23241600	54.01	1108.676
5/12/2006	23:28:27	23284800	53.99	1108.658
5/13/2006	11:28:27	23328000	53.96	1108.641
5/13/2006	23:28:27	23371200	53.99	1108.615
5/14/2006	11:28:27	23414400	53.99	1108.601
5/14/2006	23:28:27	23457600	53.99	1108.587
5/15/2006	11:28:27	23500800	53.94	1108.564
5/15/2006	23:28:27	23544000	53.94	1108.554
5/16/2006	11:28:27	23587200	53.96	1108.546
5/16/2006	23:28:27	23630400	53.94	1108.535
5/17/2006	11:28:27	23673600	53.92	1108.529
5/17/2006	14:28:27	23684400	53.96	1108.516
5/17/2006	23:28:27	23716800	53.94	1108.505
5/18/2006	11:28:27	23760000	53.9	1108.492
5/18/2006	23:28:27	23803200	53.92	1108.482
5/19/2006	11:28:27	23846400	53.94	1108.468
5/19/2006	23:28:27	23889600	53.9	1108.445

5/20/2006	11:28:27	23932800	53.9	1108.435
5/20/2006	23:28:27	23976000	53.92	1108.43
5/21/2006	11:28:27	24019200	53.9	1108.419
5/21/2006	23:28:27	24062400	53.9	1108.399
5/22/2006	11:28:27	24105600	53.87	1108.384
5/22/2006	23:28:27	24148800	53.9	1108.376
5/23/2006	11:28:27	24192000	53.87	1108.368
5/23/2006	23:28:27	24235200	53.85	1108.41
5/24/2006	11:28:27	24278400	53.85	1108.444
5/24/2006	23:28:27	24321600	53.83	1108.424
5/25/2006	10:45:03	0	53.94	1108.398
5/25/2006	22:45:03	43200	53.87	1108.372
5/26/2006	10:45:03	86400	53.85	1108.366
5/26/2006	22:45:03	129600	53.81	1108.35
5/27/2006	10:45:03	172800	53.85	1108.363
5/27/2006	22:45:03	216000	53.85	1108.327
5/28/2006	10:45:03	259200	53.81	1108.312
5/28/2006	22:45:03	302400	53.83	1108.292
5/29/2006	10:45:03	345600	53.85	1108.28
5/29/2006	22:45:03	388800	53.83	1108.262
5/30/2006	10:45:03	432000	53.81	1108.251
5/30/2006	22:45:03	475200	53.81	1108.233
5/31/2006	10:45:03	518400	53.78	1108.224
5/31/2006	22:45:03	561600	53.76	1108.202
6/1/2006	8:45:03	597600	53.74	1108.197
6/1/2006	10:45:03	604800	53.71	1108.193
6/1/2006	22:45:03	648000	53.74	1108.171
6/2/2006	10:45:03	691200	53.76	1108.159
6/2/2006	22:45:03	734400	53.76	1108.137
6/3/2006	10:45:03	777600	53.71	1108.128
6/3/2006	22:45:03	820800	53.71	1108.108
6/4/2006	10:45:03	864000	53.74	1108.126
6/4/2006	22:45:03	907200	53.71	1108.1
6/5/2006	10:45:03	950400	53.74	1108.088
6/5/2006	22:45:03	993600	53.71	1108.077
6/6/2006	10:45:03	1036800	53.69	1108.067
6/6/2006	22:45:03	1080000	53.71	1108.043
6/7/2006	10:45:03	1123200	53.69	1108.03
6/7/2006	22:45:03	1166400	53.65	1108.013
6/8/2006	10:45:03	1209600	53.69	1108.002
6/8/2006	14:45:03	1224000	53.69	1107.996
6/8/2006	22:45:03	1252800	53.65	1107.985
6/9/2006	10:45:03	1296000	53.71	1107.974
6/9/2006	22:45:03	1339200	53.65	1107.95
6/10/2006	10:45:03	1382400	53.62	1107.94
6/10/2006	22:45:03	1425600	53.65	1107.922
6/11/2006	10:45:03	1468800	53.65	1107.912
6/11/2006	22:45:03	1512000	53.65	1107.892
6/12/2006	10:45:03	1555200	53.65	1107.876
6/12/2006	22:45:03	1598400	53.65	1107.849
6/13/2006	10:45:03	1641600	53.62	1107.831

6/13/2006	22:45:03	1684800	53.58	1107.805
6/14/2006	8:45:03	1720800	53.65	1107.796
6/14/2006	10:45:03	1728000	53.6	1107.79
6/14/2006	22:45:03	1771200	53.58	1107.765
6/15/2006	10:45:03	1814400	53.65	1107.754
6/15/2006	22:45:03	1857600	53.65	1107.724
6/16/2006	10:45:03	1900800	53.58	1107.712
6/16/2006	22:45:03	1944000	53.56	1107.692
6/17/2006	10:45:03	1987200	53.6	1107.682
6/17/2006	22:45:03	2030400	53.58	1107.666
6/18/2006	10:45:03	2073600	53.58	1107.653
6/18/2006	22:45:03	2116800	53.62	1107.628
6/19/2006	10:45:03	2160000	53.53	1107.616
6/19/2006	17:45:03	2185200	53.6	1107.595
6/19/2006	22:45:03	2203200	53.56	1107.594
6/20/2006	10:45:03	2246400	53.53	1107.578
6/20/2006	22:45:03	2289600	53.56	1107.55
6/21/2006	10:45:03	2332800	53.53	1107.529
6/21/2006	22:45:03	2376000	53.51	1107.5
6/22/2006	10:45:03	2419200	53.47	1107.477
6/22/2006	22:45:03	2462400	53.51	1107.444
6/23/2006	10:45:03	2505600	53.49	1107.433
6/23/2006	22:45:03	2548800	53.49	1107.405
6/24/2006	10:45:03	2592000	53.47	1107.404
6/24/2006	14:45:03	2606400	53.53	1107.395
6/24/2006	22:45:03	2635200	53.49	1107.397
6/25/2006	10:45:03	2678400	53.51	1107.397
6/25/2006	22:45:03	2721600	53.49	1107.378
6/26/2006	10:45:03	2764800	53.44	1107.373
6/26/2006	22:45:03	2808000	53.49	1107.354
6/27/2006	10:45:03	2851200	53.42	1107.345
6/27/2006	22:45:03	2894400	53.51	1107.326
6/28/2006	10:45:03	2937600	53.47	1107.317
6/28/2006	22:45:03	2980800	53.44	1107.298
6/29/2006	10:45:03	3024000	53.42	1107.284
6/29/2006	22:45:03	3067200	53.42	1107.258
6/30/2006	10:45:03	3110400	53.42	1107.241
6/30/2006	22:45:03	3153600	53.42	1107.213
7/1/2006	10:45:03	3196800	53.44	1107.195
7/1/2006	11:45:03	3200400	53.42	1107.191
7/1/2006	22:45:03	3240000	53.44	1107.169
7/2/2006	10:45:03	3283200	53.37	1107.168
7/2/2006	22:45:03	3326400	53.42	1107.152
7/3/2006	10:45:03	3369600	53.4	1107.146
7/3/2006	22:45:03	3412800	53.4	1107.134
7/4/2006	10:45:03	3456000	53.4	1107.127
7/4/2006	22:45:03	3499200	53.42	1107.106
7/5/2006	10:45:03	3542400	53.42	1107.099
7/5/2006	22:45:03	3585600	53.35	1107.078
7/6/2006	10:45:03	3628800	53.33	1107.069
7/6/2006	22:45:03	3672000	53.35	1107.046

7/7/2006	10:45:03	3715200	53.35	1107.031
7/7/2006	22:45:03	3758400	53.35	1107.007
7/8/2006	10:45:03	3801600	53.42	1107
7/8/2006	17:45:03	3826800	53.37	1106.991
7/8/2006	22:45:03	3844800	53.35	1106.985
7/9/2006	10:45:03	3888000	53.35	1106.975
7/9/2006	22:45:03	3931200	53.31	1106.956
7/10/2006	10:45:03	3974400	53.42	1106.956
7/10/2006	22:45:03	4017600	53.37	1106.953
7/11/2006	10:45:03	4060800	53.35	1106.948
7/11/2006	22:45:03	4104000	53.31	1106.935
7/12/2006	10:45:03	4147200	53.37	1106.935
7/12/2006	22:45:03	4190400	53.33	1106.913
7/13/2006	10:45:03	4233600	53.33	1106.905
7/13/2006	22:45:03	4276800	53.33	1106.932
7/14/2006	10:45:03	4320000	53.28	1106.941
7/14/2006	22:45:03	4363200	53.33	1106.915
7/15/2006	10:45:03	4406400	53.26	1106.916
7/15/2006	22:45:03	4449600	53.31	1106.895
7/16/2006	10:45:03	4492800	53.33	1106.891
7/16/2006	22:45:03	4536000	53.26	1106.878
7/17/2006	10:45:03	4579200	53.26	1106.87
7/17/2006	22:45:03	4622400	53.31	1106.852
7/18/2006	10:45:03	4665600	53.28	1106.844
7/18/2006	22:45:03	4708800	53.33	1106.826
7/19/2006	10:45:03	4752000	53.24	1106.81
7/19/2006	17:45:03	4777200	53.28	1106.789
7/19/2006	22:45:03	4795200	53.28	1106.785
7/20/2006	10:45:03	4838400	53.31	1106.775
7/20/2006	22:45:03	4881600	53.24	1106.754
7/21/2006	10:45:03	4924800	53.26	1106.77
7/21/2006	22:45:03	4968000	53.26	1106.75
7/22/2006	10:45:03	5011200	53.19	1106.747
7/22/2006	22:45:03	5054400	53.24	1106.734
7/23/2006	10:45:03	5097600	53.28	1106.732
7/23/2006	22:45:03	5140800	53.24	1106.719
7/24/2006	10:45:03	5184000	53.19	1106.708
7/24/2006	22:45:03	5227200	53.26	1106.685
7/25/2006	10:45:03	5270400	53.28	1106.676
7/25/2006	22:45:03	5313600	53.22	1106.664
7/26/2006	10:45:03	5356800	53.22	1106.654
7/26/2006	22:45:03	5400000	53.17	1106.633
7/27/2006	10:45:03	5443200	53.19	1106.629
7/27/2006	22:45:03	5486400	53.19	1106.611
7/28/2006	10:45:03	5529600	53.26	1106.606
7/28/2006	18:45:03	5558400	53.24	1106.588
7/28/2006	22:45:03	5572800	53.26	1106.59
7/29/2006	10:45:03	5616000	53.19	1106.583
7/29/2006	22:45:03	5659200	53.24	1106.569
7/30/2006	10:45:03	5702400	53.17	1106.564
7/30/2006	22:45:03	5745600	53.17	1106.544

7/31/2006	10:45:03	5788800	53.26	1106.533
7/31/2006	22:45:03	5832000	53.22	1106.508
8/1/2006	10:45:03	5875200	53.24	1106.501
8/1/2006	22:45:03	5918400	53.15	1106.477
8/2/2006	10:45:03	5961600	53.17	1106.471
8/2/2006	22:45:03	6004800	53.15	1106.464
8/3/2006	10:45:03	6048000	53.13	1106.454
8/3/2006	22:45:03	6091200	53.22	1106.433
8/4/2006	10:45:03	6134400	53.17	1106.424
8/4/2006	22:45:03	6177600	53.17	1106.404
8/5/2006	10:45:03	6220800	53.15	1106.412
8/5/2006	22:45:03	6264000	53.13	1106.393
8/6/2006	10:45:03	6307200	53.17	1106.398
8/6/2006	22:45:03	6350400	53.15	1106.4
8/7/2006	10:45:03	6393600	53.17	1106.416
8/7/2006	22:45:03	6436800	53.13	1106.413
8/8/2006	10:45:03	6480000	53.15	1106.693
8/8/2006	22:45:03	6523200	53.22	1106.768
8/9/2006	4:45:03	6544800	53.13	1106.792
8/9/2006	10:45:03	6566400	53.19	1106.81
8/9/2006	22:45:03	6609600	53.19	1106.824
8/10/2006	10:45:03	6652800	53.15	1106.855
8/10/2006	22:45:03	6696000	53.17	1106.864
8/11/2006	10:45:03	6739200	53.1	1106.879
8/11/2006	22:45:03	6782400	53.19	1106.877
8/12/2006	10:45:03	6825600	53.22	1106.891
8/12/2006	22:45:03	6868800	53.1	1106.893
8/13/2006	10:45:03	6912000	53.1	1106.903
8/13/2006	22:45:03	6955200	53.13	1106.916
8/14/2006	10:45:03	6998400	53.13	1106.924
8/14/2006	22:45:03	7041600	53.1	1106.917
8/15/2006	10:45:03	7084800	53.15	1106.926
8/15/2006	22:45:03	7128000	53.15	1106.914
8/16/2006	10:45:03	7171200	53.13	1106.92
8/16/2006	22:45:03	7214400	53.17	1106.933
8/17/2006	10:45:03	7257600	53.13	1106.979
8/17/2006	22:45:03	7300800	53.17	1106.988
8/18/2006	1:45:03	7311600	53.13	1106.993
8/18/2006	10:45:03	7344000	53.15	1107.03
8/18/2006	22:45:03	7387200	53.1	1107.053
8/19/2006	10:45:03	7430400	53.08	1107.073
8/19/2006	22:45:03	7473600	53.17	1107.087
8/20/2006	10:45:03	7516800	53.13	1107.106
8/20/2006	22:45:03	7560000	53.19	1107.11
8/21/2006	10:45:03	7603200	53.15	1107.123
8/21/2006	22:45:03	7646400	53.13	1107.126
8/22/2006	10:45:03	7689600	53.17	1107.135
8/22/2006	22:45:03	7732800	53.13	1107.131
8/23/2006	10:45:03	7776000	53.1	1107.138
8/23/2006	22:45:03	7819200	53.1	1107.128
8/24/2006	10:45:03	7862400	53.1	1107.136

8/24/2006	22:45:03	7905600	53.17	1107.121
8/25/2006	10:45:03	7948800	53.17	1107.121
8/25/2006	22:45:03	7992000	53.13	1107.11
8/26/2006	10:45:03	8035200	53.15	1107.111
8/26/2006	22:45:03	8078400	53.1	1107.096
8/27/2006	10:45:03	8121600	53.19	1107.101
8/27/2006	22:45:03	8164800	53.1	1107.106
8/28/2006	10:45:03	8208000	53.13	1107.112
8/28/2006	22:45:03	8251200	53.13	1107.114
8/29/2006	10:45:03	8294400	53.1	1107.116
8/29/2006	22:45:03	8337600	53.17	1107.099
8/30/2006	10:45:03	8380800	53.13	1107.1
8/30/2006	22:45:03	8424000	53.19	1107.081
8/31/2006	10:45:03	8467200	53.17	1107.081
8/31/2006	22:45:03	8510400	53.13	1107.06
9/1/2006	10:45:03	8553600	53.22	1107.061
9/1/2006	22:45:03	8596800	53.19	1107.045
9/2/2006	10:45:03	8640000	53.19	1107.055
9/2/2006	22:45:03	8683200	53.22	1107.077
9/3/2006	10:45:03	8726400	53.15	1107.088
9/3/2006	22:45:03	8769600	53.22	1107.084
9/4/2006	10:45:03	8812800	53.15	1107.09
9/4/2006	22:45:03	8856000	53.22	1107.08
9/5/2006	10:45:03	8899200	53.17	1107.085
9/5/2006	22:45:03	8942400	53.17	1107.071
9/6/2006	10:45:03	8985600	53.15	1107.078
9/6/2006	22:45:03	9028800	53.17	1107.062
9/7/2006	10:45:03	9072000	53.17	1107.067
9/7/2006	22:45:03	9115200	53.13	1107.049
9/8/2006	10:45:03	9158400	53.15	1107.05
9/8/2006	22:45:03	9201600	53.24	1107.033
9/9/2006	10:45:03	9244800	53.15	1107.036
9/9/2006	22:45:03	9288000	53.15	1107.05
9/10/2006	10:45:03	9331200	53.19	1107.154
9/10/2006	22:45:03	9374400	53.17	1107.182
9/10/2006	23:45:03	9378000	53.17	1107.227
9/11/2006	10:45:03	9417600	53.17	1107.356
9/11/2006	22:45:03	9460800	53.17	1107.407
9/12/2006	4:45:03	9482400	53.17	1107.431
9/12/2006	10:45:03	9504000	53.19	1107.452
9/12/2006	22:45:03	9547200	53.17	1107.482
9/13/2006	10:45:03	9590400	53.19	1107.511
9/13/2006	22:45:03	9633600	53.19	1107.525
9/14/2006	10:45:03	9676800	53.19	1107.539
9/14/2006	22:45:03	9720000	53.22	1107.543
9/15/2006	10:45:03	9763200	53.19	1107.553
9/15/2006	22:45:03	9806400	53.19	1107.563
9/16/2006	10:45:03	9849600	53.24	1107.568
9/16/2006	21:45:03	9889200	53.24	1107.641
9/16/2006	22:45:03	9892800	53.26	1107.771
9/17/2006	10:45:03	9936000	53.22	1107.829

9/17/2006	13:45:03	9946800	53.22	1107.847
9/17/2006	22:45:03	9979200	53.22	1107.892
9/18/2006	10:45:03	10022400	53.24	1107.935
9/18/2006	22:45:03	10065600	53.22	1107.959
9/19/2006	10:45:03	10108800	53.26	1107.972
9/19/2006	22:45:03	10152000	53.24	1107.981
9/20/2006	10:45:03	10195200	53.24	1107.988
9/20/2006	22:45:03	10238400	53.26	1107.996
9/21/2006	10:45:03	10281600	53.26	1108.008
9/21/2006	13:45:03	10292400	53.26	1108.049
9/21/2006	22:45:03	10324800	53.26	1108.249
9/21/2006	23:45:03	10328400	53.26	1108.274
9/22/2006	10:45:03	10368000	53.28	1108.381
9/22/2006	22:45:03	10411200	53.28	1108.448
9/23/2006	7:45:03	10443600	53.28	1108.477
9/23/2006	10:45:03	10454400	53.28	1108.483
9/23/2006	22:45:03	10497600	53.28	1108.485
9/24/2006	10:45:03	10540800	53.28	1108.477
9/24/2006	22:45:03	10584000	53.31	1108.475
9/25/2006	10:45:03	10627200	53.35	1108.472
9/25/2006	22:45:03	10670400	53.31	1108.457
9/26/2006	10:45:03	10713600	53.31	1108.461
9/26/2006	22:45:03	10756800	53.33	1108.449
9/27/2006	10:45:03	10800000	53.33	1108.435
9/27/2006	22:45:03	10843200	53.33	1108.425
9/28/2006	10:45:03	10886400	53.33	1108.423
9/28/2006	22:45:03	10929600	53.35	1108.437
9/29/2006	10:45:03	10972800	53.35	1108.433
9/29/2006	22:45:03	11016000	53.35	1108.407
9/30/2006	10:45:03	11059200	53.35	1108.401
9/30/2006	22:45:03	11102400	53.37	1108.387
10/1/2006	10:45:03	11145600	53.37	1108.383
10/1/2006	22:45:03	11188800	53.37	1108.369
10/2/2006	10:45:03	11232000	53.37	1108.363
10/2/2006	22:45:03	11275200	53.37	1108.351
10/3/2006	10:45:03	11318400	53.4	1108.349
10/3/2006	22:45:03	11361600	53.4	1108.335
10/4/2006	10:45:03	11404800	53.4	1108.313
10/4/2006	22:45:03	11448000	53.42	1108.305
10/5/2006	10:45:03	11491200	53.42	1108.295
10/5/2006	22:45:03	11534400	53.42	1108.287
10/6/2006	10:45:03	11577600	53.42	1108.281
10/6/2006	19:45:03	11610000	53.42	1108.275
10/6/2006	22:45:03	11620800	53.44	1108.273
10/7/2006	10:45:03	11664000	53.44	1108.267
10/7/2006	22:45:03	11707200	53.44	1108.253
10/8/2006	10:45:03	11750400	53.44	1108.24
10/8/2006	22:45:03	11793600	53.44	1108.228
10/9/2006	10:45:03	11836800	53.47	1108.221
10/9/2006	22:45:03	11880000	53.47	1108.215
10/10/2006	10:45:03	11923200	53.47	1108.225

10/10/2006	22:45:03	11966400	53.49	1108.262
10/11/2006	10:45:03	12009600	53.49	1108.245
10/11/2006	22:45:03	12052800	53.49	1108.229
10/12/2006	10:45:03	12096000	53.49	1108.217
10/12/2006	22:45:03	12139200	53.51	1108.207
10/13/2006	10:45:03	12182400	53.51	1108.193
10/13/2006	22:45:03	12225600	53.51	1108.185
10/14/2006	10:45:03	12268800	53.51	1108.171
10/14/2006	22:45:03	12312000	53.53	1108.173
10/15/2006	10:45:03	12355200	53.53	1108.179
10/15/2006	22:45:03	12398400	53.53	1108.181
10/16/2006	10:45:03	12441600	53.53	1108.187
10/16/2006	22:45:03	12484800	53.56	1108.194
10/17/2006	10:45:03	12528000	53.56	1108.17
10/17/2006	22:45:03	12571200	53.56	1108.16
10/18/2006	10:45:03	12614400	53.56	1108.174
10/18/2006	22:45:03	12657600	53.58	1108.2
10/19/2006	10:45:03	12700800	53.58	1108.209
10/19/2006	22:45:03	12744000	53.6	1108.217
10/20/2006	10:45:03	12787200	53.6	1108.221
10/20/2006	22:45:03	12830400	53.6	1108.209
10/21/2006	10:45:03	12873600	53.6	1108.201
10/21/2006	22:45:03	12916800	53.6	1108.203
10/22/2006	10:45:03	12960000	53.62	1108.199
10/22/2006	22:45:03	13003200	53.62	1108.199
10/23/2006	10:45:03	13046400	53.62	1108.195
10/23/2006	22:45:03	13089600	53.65	1108.19
10/24/2006	10:45:03	13132800	53.65	1108.188
10/24/2006	22:45:03	13176000	53.65	1108.194
10/25/2006	10:45:03	13219200	53.65	1108.19
10/25/2006	22:45:03	13262400	53.65	1108.19
10/26/2006	10:45:03	13305600	53.67	1108.186
10/26/2006	22:45:03	13348800	53.67	1108.18
10/27/2006	10:45:03	13392000	53.67	1108.174
10/27/2006	22:45:03	13435200	53.67	1108.17
10/28/2006	10:45:03	13478400	53.69	1108.174
10/28/2006	22:45:03	13521600	53.69	1108.176
10/29/2006	10:45:03	13564800	53.69	1108.174
10/29/2006	22:45:03	13608000	53.69	1108.184
10/30/2006	10:45:03	13651200	53.71	1108.185
10/30/2006	22:45:03	13694400	53.71	1108.154
10/31/2006	10:45:03	13737600	53.71	1108.14
10/31/2006	22:45:03	13780800	53.71	1108.154
11/1/2006	10:45:03	13824000	53.74	1108.139
11/1/2006	22:45:03	13867200	53.74	1108.134
11/2/2006	10:45:03	13910400	53.76	1108.123
11/2/2006	22:45:03	13953600	53.76	1108.125
11/3/2006	10:45:03	13996800	53.76	1108.133
11/3/2006	22:45:03	14040000	53.78	1108.135
11/4/2006	10:45:03	14083200	53.78	1108.125
11/4/2006	22:45:03	14126400	53.78	1108.117

11/5/2006	10:45:03	14169600	53.78	1108.115
11/5/2006	22:45:03	14212800	53.81	1108.117
11/6/2006	10:45:03	14256000	53.81	1108.113
11/6/2006	22:45:03	14299200	53.83	1108.114
11/7/2006	10:45:03	14342400	53.83	1108.12
11/7/2006	22:45:03	14385600	53.83	1108.128
11/8/2006	10:45:03	14428800	53.85	1108.131
11/8/2006	22:45:03	14472000	53.85	1108.116
11/9/2006	10:45:03	14515200	53.87	1108.101
11/9/2006	22:45:03	14558400	53.87	1108.098
11/10/2006	10:45:03	14601600	53.87	1108.094
11/10/2006	22:45:03	14644800	53.9	1108.087
11/11/2006	10:45:03	14688000	53.9	1108.089
11/11/2006	22:45:03	14731200	53.9	1108.105
11/12/2006	10:45:03	14774400	53.92	1108.109
11/12/2006	22:45:03	14817600	53.92	1108.093
11/13/2006	10:45:03	14860800	53.94	1108.084
11/13/2006	22:45:03	14904000	53.94	1108.104
11/14/2006	10:45:03	14947200	53.94	1108.124
11/14/2006	22:45:03	14990400	53.96	1108.114
11/15/2006	10:45:03	15033600	53.96	1108.096
11/15/2006	22:45:03	15076800	53.99	1108.099
11/16/2006	10:45:03	15120000	53.99	1108.101
11/16/2006	22:45:03	15163200	53.99	1108.111
11/17/2006	10:45:03	15206400	54.01	1108.091
11/17/2006	22:45:03	15249600	54.01	1108.081
11/18/2006	9:45:03	15289200	54.01	1108.075
11/18/2006	10:45:03	15292800	54.01	1108.075
11/18/2006	22:45:03	15336000	54.03	1108.081
11/19/2006	10:45:03	15379200	54.03	1108.077
11/19/2006	22:45:03	15422400	54.06	1108.075
11/20/2006	10:45:03	15465600	54.06	1108.078
11/20/2006	22:45:03	15508800	54.06	1108.096
11/21/2006	10:45:03	15552000	54.08	1108.094
11/21/2006	22:45:03	15595200	54.08	1108.092
11/22/2006	10:45:03	15638400	54.08	1108.088
11/22/2006	22:45:03	15681600	54.1	1108.084
11/23/2006	10:45:03	15724800	54.1	1108.086
11/23/2006	22:45:03	15768000	54.12	1108.097
11/24/2006	10:45:03	15811200	54.12	1108.081
11/24/2006	22:45:03	15854400	54.12	1108.083
11/25/2006	10:45:03	15897600	54.15	1108.079
11/25/2006	22:45:03	15940800	54.15	1108.085
11/26/2006	10:45:03	15984000	54.15	1108.079
11/26/2006	22:45:03	16027200	54.17	1108.072
11/27/2006	10:45:03	16070400	54.17	1108.074
11/27/2006	22:45:03	16113600	54.19	1108.094
11/28/2006	10:45:03	16156800	54.19	1108.11
11/28/2006	22:45:03	16200000	54.21	1108.082
11/29/2006	10:45:03	16243200	54.21	1108.068
11/29/2006	22:45:03	16286400	54.21	1108.056

11/30/2006	10:45:03	16329600	54.24	1108.055
11/30/2006	22:45:03	16372800	54.24	1108.071
12/1/2006	10:45:03	16416000	54.26	1108.061
12/1/2006	22:45:03	16459200	54.26	1108.047
12/2/2006	10:45:03	16502400	54.26	1108.029
12/2/2006	22:45:03	16545600	54.28	1108.025
12/3/2006	10:45:03	16588800	54.28	1108.017
12/3/2006	22:45:03	16632000	54.28	1108.037
12/4/2006	10:45:03	16675200	54.3	1108.031
12/4/2006	22:45:03	16718400	54.3	1108.029
12/5/2006	10:45:03	16761600	54.3	1108.046
12/5/2006	22:45:03	16804800	54.33	1108.038
12/6/2006	10:45:03	16848000	54.33	1108.026
12/6/2006	22:45:03	16891200	54.33	1108.006
12/7/2006	10:45:03	16934400	54.35	1107.998
12/7/2006	22:45:03	16977600	54.37	1108.012
12/8/2006	10:45:03	17020800	54.37	1108.021
12/8/2006	22:45:03	17064000	54.37	1108.029
12/9/2006	10:45:03	17107200	54.37	1108.029
12/9/2006	22:45:03	17150400	54.4	1108.029
12/10/2006	10:45:03	17193600	54.4	1108.029
12/10/2006	22:45:03	17236800	54.42	1108.029
12/11/2006	10:45:03	17280000	54.42	1108.029
12/11/2006	22:45:03	17323200	54.42	1108.038
12/12/2006	10:45:03	17366400	54.44	1108.036
12/12/2006	22:45:03	17409600	54.44	1108.042
12/13/2006	10:45:03	17452800	54.44	1108.034
12/13/2006	22:45:03	17496000	54.46	1108.053
12/14/2006	10:45:03	17539200	54.46	1108.047

Report Date:
MW06-29

1/4/2007 15:14

Date and Time	Elapsed Time Seconds	Sensor: Pres 30G SN#: 108686 Pressure (PSI)	Sensor: Pri SN#: 108686 Temperatu	Sensor: Pres 30G SN#: 108686 Level-Surface (ft)
10/30/06	0	16.441	53.583	1094.662
10/31/06	43200.001	16.453	52.499	1094.689
10/31/06	86400.001	16.44	52.499	1094.661
11/01/06	129600.001	16.44	52.489	1094.66
11/01/06	172800.001	16.441	52.526	1094.662
11/02/06	216000.001	16.433	52.518	1094.643
11/02/06	259200.001	16.426	52.492	1094.627
11/03/06	302400.001	16.433	52.497	1094.644
11/03/06	345600.001	16.429	52.498	1094.634
11/04/06	388800.001	16.433	52.499	1094.644
11/04/06	432000.001	16.421	52.504	1094.615
11/05/06	475200.001	16.427	52.503	1094.631
11/05/06	518400.001	16.417	52.5	1094.606
11/06/06	561600.001	16.427	52.5	1094.63
11/06/06	604800.001	16.416	52.528	1094.605
11/07/06	648000.001	16.418	52.526	1094.61
11/07/06	691200.001	16.41	52.506	1094.591
11/08/06	734400.001	16.417	52.513	1094.608
11/08/06	777600.001	16.416	52.51	1094.605
11/09/06	820800.001	16.405	52.506	1094.578
11/09/06	864000.001	16.405	52.509	1094.58
11/10/06	907200.001	16.397	52.517	1094.561
11/10/06	950400.001	16.398	52.517	1094.564
11/11/06	993600.001	16.395	52.525	1094.557
11/11/06	1036800.001	16.396	52.52	1094.559
11/12/06	1080000.001	16.406	52.526	1094.582
11/12/06	1123200.001	16.393	52.525	1094.552
11/13/06	1166400.001	16.397	52.535	1094.562
11/13/06	1209600.001	16.394	52.541	1094.555
11/14/06	1252800.001	16.399	52.543	1094.565
11/14/06	1296000.001	16.395	52.54	1094.556
11/15/06	1339200.001	16.402	52.539	1094.573
11/15/06	1382400.001	16.392	52.534	1094.549
11/16/06	1425600.001	16.396	52.538	1094.559
11/16/06	1468800.001	16.397	52.544	1094.561
11/17/06	1512000.001	16.405	52.544	1094.58
11/17/06	1555200.001	16.397	52.55	1094.561
11/18/06	1598400.001	16.402	52.547	1094.572
11/18/06	1641600.001	16.405	52.556	1094.58
11/19/06	1684800.001	16.423	52.557	1094.621
11/19/06	1728000.001	16.419	52.552	1094.611
11/20/06	1771200.001	16.454	52.545	1094.692
11/20/06	1814400.001	16.452	52.554	1094.688
11/21/06	1857600.001	16.471	52.559	1094.731
11/21/06	1900800.001	16.457	52.556	1094.699

11/22/06	1944000.001	16.468	52.558	1094.726
11/22/06	1987200.001	16.471	52.561	1094.732
11/23/06	2030400.001	16.477	52.562	1094.746
11/23/06	2073600.001	16.469	52.568	1094.727
11/24/06	2116800.001	16.486	52.572	1094.766
11/24/06	2160000.001	16.474	52.57	1094.739
11/25/06	2203200.001	16.478	52.575	1094.747
11/25/06	2246400.001	16.47	52.568	1094.73
11/26/06	2289600.001	16.48	52.573	1094.751
11/26/06	2332800.001	16.474	52.575	1094.737
11/27/06	2376000.001	16.497	52.573	1094.791
11/27/06	2419200.001	16.493	52.573	1094.782
11/28/06	2462400.001	16.501	52.579	1094.8
11/28/06	2505600.001	16.491	52.579	1094.777
11/29/06	2548800.001	16.496	52.578	1094.789
11/29/06	2592000.001	16.487	52.58	1094.768
11/30/06	2635200.001	16.495	52.584	1094.787
11/30/06	2678400.001	16.47	52.588	1094.729
12/01/06	2721600.001	16.455	52.584	1094.695
12/01/06	2764800.001	16.432	52.588	1094.641
12/02/06	2808000.001	16.412	52.59	1094.597
12/02/06	2851200.001	16.424	52.592	1094.624
12/03/06	2894400.001	16.447	52.597	1094.676
12/03/06	2937600.001	16.458	52.601	1094.703
12/04/06	2980800.001	16.474	52.601	1094.739
12/04/06	3024000.001	16.486	52.601	1094.766
12/05/06	3067200.001	16.5	52.602	1094.799
12/05/06	3110400.001	16.512	52.607	1094.826
12/06/06	3153600.001	16.512	52.604	1094.825
12/06/06	3196800.001	16.522	52.607	1094.85
12/07/06	3240000.001	16.528	52.606	1094.862
12/07/06	3283200.001	16.533	52.611	1094.875
12/08/06	3326400.001	16.542	52.615	1094.896
12/08/06	3369600.001	16.553	52.613	1094.921
12/09/06	3412800.001	16.559	52.611	1094.935
12/09/06	3456000.001	16.557	52.62	1094.931
12/10/06	3499200.001	16.553	52.617	1094.922
12/10/06	3542400.001	16.559	52.622	1094.935
12/11/06	3585600.001	16.56	52.622	1094.937
12/11/06	3628800.001	16.565	52.622	1094.948
12/12/06	3672000.001	16.589	52.624	1095.003
12/12/06	3715200.001	16.585	52.631	1094.994
12/13/06	3758400.001	16.572	52.628	1094.964
12/13/06	3801600.001	16.58	52.633	1094.983
12/14/06	3844800.001	16.593	52.629	1095.014

